

MASTER CATALOGUE 2018

VOLUME ONE | **TURNING TOOLS**



ISO TURNING | GROOVING & CUT-OFF | THREADING | APPLICATION SPECIFIC

Beyond™ Evolution™ — Grooving, Cut-off, and Multi-directional Turning Made EASY

Choosing the right tooling can be complicated and time-consuming. Built on simplicity, we have engineered a new tool that makes every machine operator's life EASY.

Beyond™ Evolution™

See pages C2–C85.

Since its inception in 1938, Kennametal has understood precisely how to improve manufacturing performance and profitability — by introducing unparalleled products and services to reduce operating costs and lead times.

These 900+ pages bring you the latest in turning products and superior services — specifically engineered to enhance overall productivity, even in the most challenging metalworking applications.

Rely on Kennametal to significantly boost manufacturing competitiveness. To learn more, contact your Kennametal Representative or Authorized Kennametal Distributor.

Visit us at kennametal.com.

POWERED BY



Volume I • Turning Tools

This Catalogue Consists of Two Volumes — Vol. I: Turning Tools / Vol. II: Rotating Tools

Turning Tools

Introduction	ii–xi
Services and Support	xiv
Turning	A2–E65
Turning Introduction	A2–A3
ISO Turning	B1–B387
Grooving and Cut-Off	C1–C179
Threading	D1–D110
Application Specific	E1–E65
Ordering Information	Y2–Y217
Index by Order Number	Y2–Y93
Index by Catalogue Number	Y94–Y182
Global Contacts	Y184–Y185
Icon Legend	Y186–Y190
Material Overview	Y191
Workpiece Material Overview Listing	Y192–Y217

Rotating Tools • See Volume II

Holemaking	F1–K212
Solid Carbide Drills	G1–G153
Modular Drills	H1–H106
Combination Tools	I1–I27
Indexable Drills	J1–J101
Hole Finishing	K1–K212
Tapping	L1–M132
Spiral-Point/Left-Hand Spiral-Flute Taps	M1–M18
Spiral-Flute Taps	M20–M50
Straight-Flute Taps	M52–M68
Forming Taps	M70–M75
Pipe Taps	M76–M79
Solid Carbide Thread Mills	M80–M97
Technical Information	M98–M132
Solid End Milling	N1–Q43
Duo-Lock Modular Milling	O1–O59
High-Performance Solid Carbide End Mills	P1–P197
General Purpose Solid Carbide End Mills	Q1–Q43
Indexable Milling	R1–X37
Face Milling	S1–S150
Shoulder Milling	T1–T123
Slot Milling	U1–U53
Copy Milling	V1–V157
Thread Milling	W1–W55
Technical Information • Recommended Starting Speeds	X1–X37

Turning

PRODUCT HIGHLIGHTS

▶ **BEYOND™ EVOLUTION™**

See section C for more details.

Kennametal proudly introduces the Beyond™ Evolution™ platform. This innovative platform is built on simplicity and challenges today's approach to grooving and cut-off. Selecting the right tool is easy with the Beyond™ Evolution™ platform because this high-performance system is versatile and flexible. It is the first portfolio in the market to compete in all grooving and cut-off applications, with up to 35% less tooling than current competitors.

The proprietary coolant delivery system directs coolant precisely to the cutting edges underneath the chip, which is the best method for heat removal in grooving and cut-off applications.



beyond **EVOLUTION™**

▶ **BEYOND™ DRIVE™**

See section B for more details.



beyond **DRIVE™**

Beyond™ Drive™ ISO turning inserts provide up to 50% improved insert edge utilisation. The advanced surface treatment reduces coating stress and improves coating adhesion. The bronze outer layer simplifies wear detection and increases insert utilisation. PVD grades KCU10™ and KCU25™ with Beyond™ technology resist the high temperatures of machining in tough alloys. Achieve up to 30–40% longer tool life for more profitability in general engineering, transportation, aerospace, energy, and earthworks markets. The PVD coating helps to maintain consistent chip control and minimise insert edge wear in turning, grooving, and cut-off operations in a wide range of materials and applications.



➤ CAST IRON TURNING WITH KBK45™

See section B for more details.

KBK45 is a new high-content PcBN grade designed for high-performance machining of grey cast iron, such as brake discs and fly wheels. It is designed for reducing waste of unused corners, reducing cost-per-part (CPP) by maintaining tool changes between shifts, and enhancing output by using more reliable products. KBK45 grade provides an excellent CPP value.

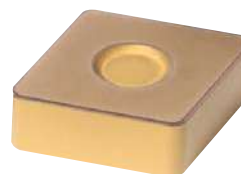

➤ HARD TURNING WITH KBH20™

See section B for more details.

KBH20 is the ideal PcBN hard turning grade in continuous to lightly interrupted applications with up to medium-severity interruption. The structure and different edge preparations enable tight and repeatable workpiece tolerances, excellent surface finishes, and surface integrity — even at elevated speeds.

KBH20 grade is a new substrate for applications like case-hardened components, including gears, shafts, and other drive-train components.

The nano-composite coating enhances speed capabilities and tool life. The improved edge preparation promotes longer tool life, reliable performance, and better surface finish.



Holemaking

PRODUCT HIGHLIGHTS

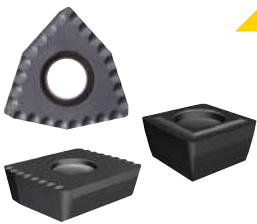

DRILL FIX™ DFSP™ INDEXABLE DRILLS WITH DS AND LP INSERTS

See section J (Volume II) for more details.

DFSP is the renamed expanded Drill Fix DFS™ indexable drilling platform. The standard diameter range is now 14–55mm in L/D ratios 2 x D, 3 x D, 4 x D, and 5 x D. The DFSP platform combines the economical squared outboard insert with the superior centring capabilities of the trigon inboard insert. These indexable drills offer increased metal removal rates and high surface quality and hole straightness.

Use new DS and LP chipbreaker insert designs with Drill Fix DFSP, DFT™, and HTS indexable drills, and KSEM PLUS™ modular drills. These inserts enable excellent chip formation on low-carbon steels and other long-chipping materials.



KENTIP™ FS THE PERFECT FUSION OF A SOLID CARBIDE AND AN INDEXABLE DRILL

See section H (Volume II) for more details.

The new modular drill KenTIP FS covers more applications and provides better performance than any other modular system, delivering substantial cost savings and process simplifications on your shop floor.

- 3-point geometries, 3 high-performance grades, 3 different shank styles.
- 6–26mm diameter range.
- Up to 12 x D drilling depths.
- Applicable in steel, stainless steel, and cast iron.



COUNTERFIX MICRO SMALL INSERTS THAT MAKE A BIG DIFFERENCE!

See section H (Volume II) for more details.

New CounterFix Micro (CFM) tangential inserts offer a new way to enhance drilling, chamfering, and counterboring operations. They enable very small incremental steps on tailor-made step drills, longer tool life per edge, and improved surface finish.

CFM inserts can be used on KentIP, KSEM™, and Drill Fix products, as well as for made-to-order indexable countersinking tools.

CounterFix Micro will be available for KentIP FS tailor-made drills in 2018 upon request.



NEW SGL DRILLS WITH THROUGH COOLANT FOR STAINLESS STEEL

See section G (Volume II) for more details.

The all-new B21_SGL series solid carbide drills are designed specifically for stainless steel applications, offering high performance and long tool life in high-temperature alloys and regular steel, also.

By combining unique Kennametal features, such as the all-new SGL-point-geometry with patented gashing, a unique flute design, and a best-in-class coating into one tool, the B21_SGL drill is the ultimate high-volume production tool.

The all-new B27_SGL series is designed specifically for deep-hole drilling up to 40 x D applications in stainless steel and high-temperature alloys.





NEW KMH DRILLS FOR HARD MATERIALS

See section G (Volume II) for more details.

The all-new KMH solid carbide drills are engineered for hard material applications up to 65 HRC. The B94_drill series without through coolant is specifically designed to machine hardened and surface-hardened materials using flood coolant. With its 145° point angle, it is also perfectly suited as a pilot drill for the B95_drill series with through coolant and 140° point for deeper applications.

Both series come with an increased core to strengthen the drill, feature a curved cutting edge with corner chamfer to avoid chipping on the margin lands and increased tool life in these challenging materials.



RMR™ AND RHR™ DISC-STYLE REAMERS

See section K (Volume II) for more details.

Performance, quality, and regrindability, like solid carbide reamers for diameters 14–42,5mm.

Common reamers have single tips brazed onto a steel body. The new Kennametal RMR and RHR reamers have a solid carbide disc brazed onto the steel body. This enables more regrinds than a regular tipped reamer, reducing the cost-per-hole significantly. The new KCU05 coating holds the surface finish more than twice as long as conventional reamer coatings, depending on the workpiece material.



GOTAP™ MULTIPURPOSE HSS-E TAPS

See section M (Volume II) for more details.

GOTap is our multipurpose line of taps that include optimised geometries and PVD coatings capable of tapping a wide range of ductile materials, such as stainless steels, carbon and alloy steels, cast aluminium, and ductile iron. GOTap taps versatility extends beyond the part, as it can be used in a wide range of machine tools and application conditions. The new GOTap TC multipurpose taps enable blind-hole tapping with tension/compression holders without sizing problems due to over-feeding. The versatility of GOTap taps mean lower inventory costs with no loss of productivity, consistent tool life, and high-quality thread finish.

Solid End Milling

PRODUCT HIGHLIGHTS



DUO-LOCK®

See section O (Volume II) for more details.

Duo-Lock™ is a revolutionary new coupling for solid carbide end milling applications. This replaceable-head design combines high accuracy in runout and length repeatability with maximum stability, making it a precise and virtually unbreakable interface for challenging milling applications.

- Up to 1 x D full slotting increases metal removal rates for significantly higher productivity.
- 1,5 x D standard cutting edge length enables fewer passes.
- Cutting data and tool life comparable to high-performance solid carbide tools.



DUO-LOCK®
by HAIMER® and Kennametal



HARVI™ III FAMILY

See section P (Volume II) for more details.

HARVI III end mills are the first choice for high-temperature alloy machining, profiling, semi-finishing, and finishing. Beyond grade KCSM15™ delivers maximum metal removal rates and exceptional tool life in titanium and stainless steel, as well as excellent surface finishes.

- Taper ball nose for complex 5-axis machining.
- Ball nose for 3D profiling.
- Square end for semi-finishing/finishing operations.

beyond



BEYOND™ EADE SOLID CERAMIC END MILLS

See section P (Volume II) for more details.

Beyond™ EADE solid ceramic end mills offer higher productivity in roughing nickel-based high-temperature alloys. With reduced machining time, EADE ceramic end mills also achieve significantly longer tool life compared to carbide tooling.

— Beyond grade KYS40™ enables cutting speeds up to 1000 m/min.



beyond

GOMILL™ GP PLATFORM

See section Q (Volume II) for more details.

GOMill GP tools enable plunging, slotting, and profiling, plus longer tool life, on a wide range of workpiece materials. They are designed to provide higher metal removal rates (MRR) and good surface finishes at an excellent cost-benefit ratio.

- Roughing and finishing with one tool.
- Excellent cost-benefit ratio.
- Multilayer KC633M™ grades for longer tool life.



Indexable Milling

PRODUCT HIGHLIGHTS

➤ **MILL 4-11™ AND MILL 4-15™**

See section T (Volume II) for more details.

The Mill 4-11™ and Mill 4-15™ series tools are specially engineered to achieve excellent surface quality and higher metal removal rates in shoulder milling applications. The unique design enables multiple passes (stepping down) with outstanding results.

Use Mill 4-11 in roughing to finishing applications in steel, cast iron, stainless steel, non-ferrous materials, and high-temp alloys. Use Mill 4-15 for roughing to finishing in steel, cast iron, stainless steel, and titanium.



➤ **MILL 16™**

See section S (Volume II) for more details.

The new Mill 16™ series is a tailor-made platform for rough milling of components like engine heads and blocks, housings and gear boxes in cast iron materials (CGI, DCI, GCI), and all other cast iron face milling jobs.

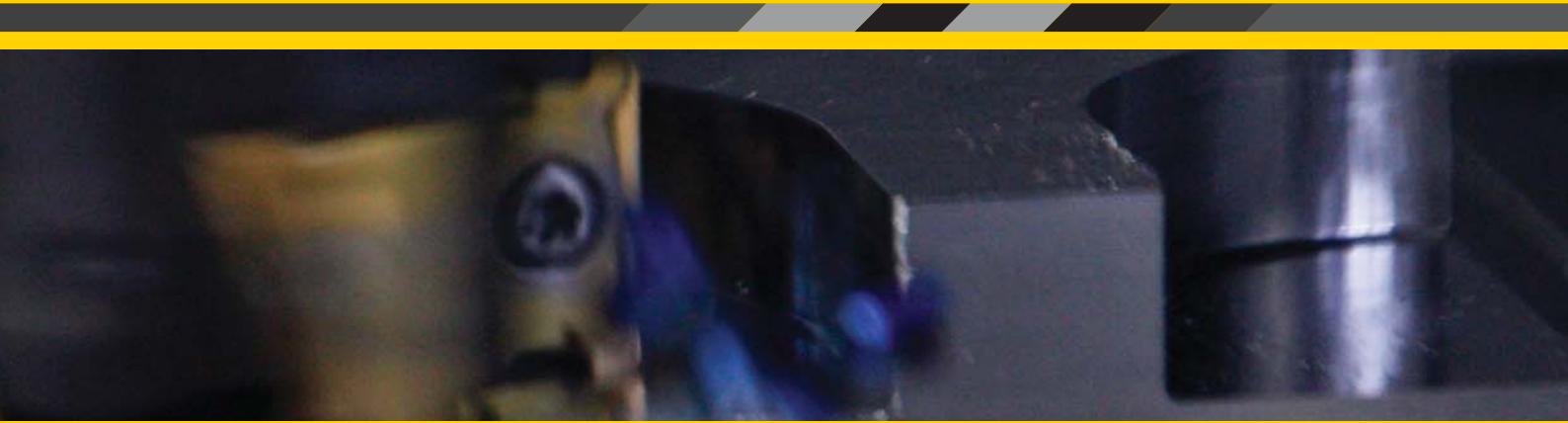

KCSM40™

NEW MILLING GRADE FOR TITANIUM MACHINING

Breakthrough indexable milling grade for roughing and semi-finishing operations in titanium and stainless steels — S40, M30 application range.

Available in these indexable milling platforms: Mill 1-10™, Mill 1-14™, Mill 1-18™, Mill 4-11™, Mill 4-15™, Dodeka™ Mini, Dodeka™ MAX™, MEGA™, KSOM™ Mini, KSOM™, KSRM™, NGE™, KSSM™ 90, KSSM8+™, Rodeka™, Stellram® 5230, Stellram 7713, and Stellram 7792.



STELLRAM® 7792VX HIGH-FEED SERIES

See section V (Volume II) for more details.

The 7792VX cutter series is designed for high-feed milling applications with superior surface generation. The 7792VX cutters are designed for a wide range of applications, including facing, pocketing, ramping, helical interpolation, and plunging. They are capable of machining all materials, including steel, stainless steel, cast iron, and high-temperature and aluminium alloys.

Tooling Systems

PRODUCT HIGHLIGHTS

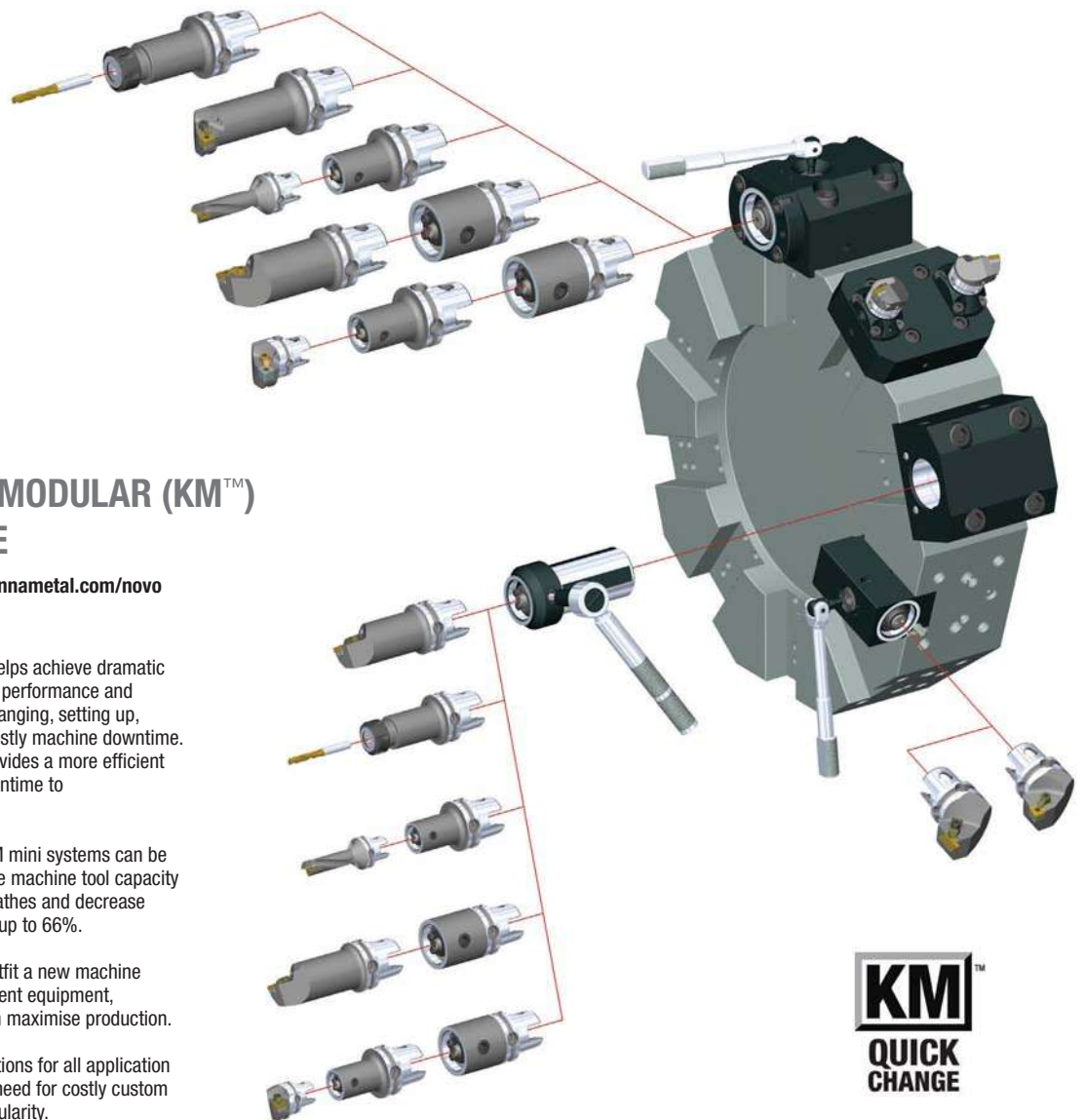

➤ KENNAMETAL MODULAR (KM™) QUICK CHANGE

Visit kennametal.com or kennametal.com/novo for more details.

KM™ quick-change tooling helps achieve dramatic improvements in cutting tool performance and machine output. Frequent changing, setting up, and gaging of tools create costly machine downtime. KM quick-change tooling provides a more efficient process that can reduce downtime to increase productivity.

In addition, KM micro and KM mini systems can be used to considerably increase machine tool capacity on automatic and universal lathes and decrease indexing and setup times by up to 66%.

Whether you're looking to outfit a new machine or improve the output of current equipment, KM quick-change tooling can maximise production.

The KM portfolio includes options for all application requirements and limits the need for costly custom solutions due to system modularity.





➤ KM4X™

Visit kennametal.com or kennametal.com/novo for more details.

The KM4X spindle interface is designed for heavy-duty machining applications. It's especially suited for machining large structural components. These rotating and static tool adaptors handle 3x more bending capacity than similar competitive models.

- Rigid configuration through higher clamping force.
- Design enables front-loaded spindle configurations.
- High spindle speed capability.
- Designed for use in most applications.
- Use in a wide range of high and low speeds and torques.
- Can upgrade to the KM4X system on spindles which use HSK format.
- Maintain taper contact in higher speeds.



➤ DRIVEN TOOLING AND STATIC TOOL BLOCKS

Visit kennametal.com or kennametal.com/novo for more details.

Turn your CNC lathe into a multi-task solution provider with turret-adapted driven clamping units for rotating applications and static tool blocks for maximum quick change flexibility. Whether it's for milling, drilling, tapping, boring, or non-rotating applications, you can maximise machine utilisation by employing Kennametal tooling and solutions. Available in multiple KM™ format sizes to allow for versatility and productivity.

- 0 and 90° options available as standard.
- Up to 12,000 RPM speeds for high metal removal rates.
- 1:1 and 1:2 gear ratios available for added speed or torque.
- Standard configurations for multiple manufactures and customisable to fit most turrets.
- Quick change solutions for static and rotating applications to maximise machine effectiveness.

➤ TUNABLE BORING

Visit kennametal.com or kennametal.com/novo for more details.

Kennametal tunable boring bars can increase productivity and solve chatter and other issues in long-boring operations.

Several key improvements to our current tunable boring bar portfolio include:

- Enhanced tuning process at the manufacturing plant ensures accurate tuning at the maximum overhang.
- Nitriding of steel tunable boring bars eliminates the effects of chip wash.
- Elimination of flats on tunable boring bars enhances stability and proper toolholding.
- Addition of a small flat on the connection collar enables the use of a centre-height tool.
- Enhanced assembly process.

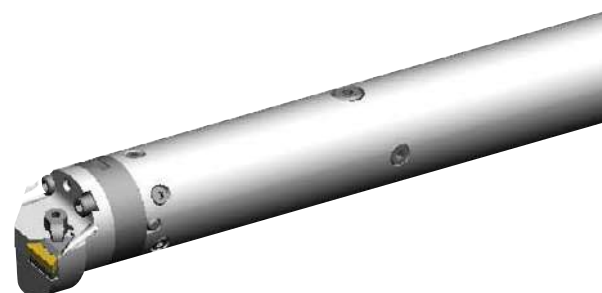

Kennametal on the Web

kennametal.com

FIND THE LATEST PRODUCT INFORMATION

Whether your operation is turning, milling, or holemaking, Kennametal brands are the high-performance tooling you need. We offer standard and custom solutions for a wide range of applications.

Find information about our most current campaigns and catalogues.

Register on Konnect for the full functionality of the Kennametal online ordering website.

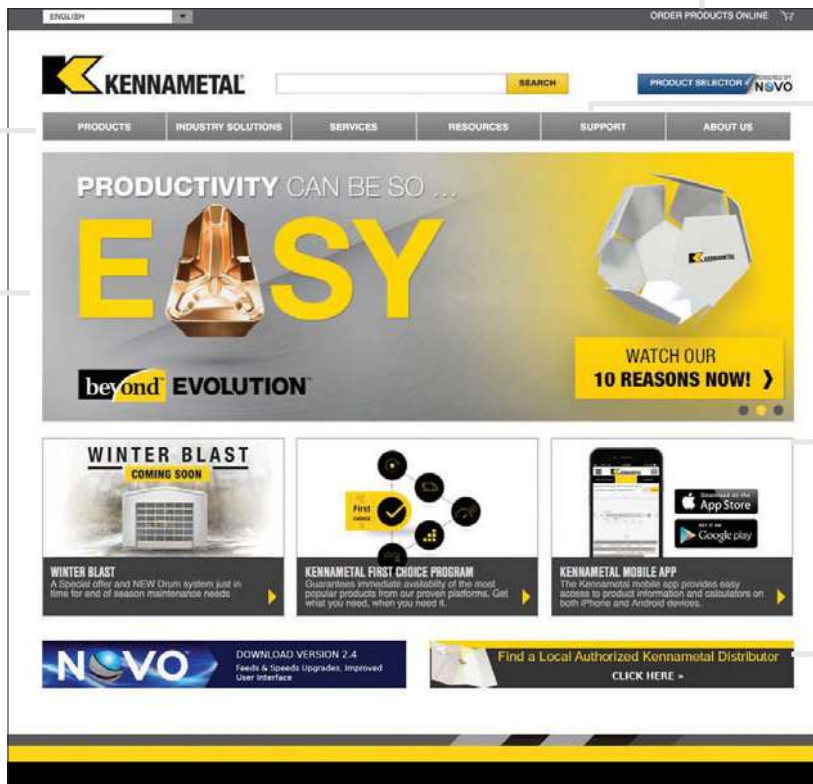

CONTACT US

Our customers are important to us. We want to provide you the best customer service in the industry. If you have a comment or question, please send it to us. We strive to respond to all inquiries within 24 hours.

FIND A LOCAL AUTHORISED DISTRIBUTOR IN YOUR AREA

Kennametal offers world-class products and services globally. Our distributors know us, and more importantly, they know you. They know better than anyone in the industry how to put the global power of Kennametal to work for you — in your industry, in your region, and for your business.

Mobile App

The Kennametal mobile app makes it easy to access product information, calculators, and much more from iPhone® and Android™ devices.

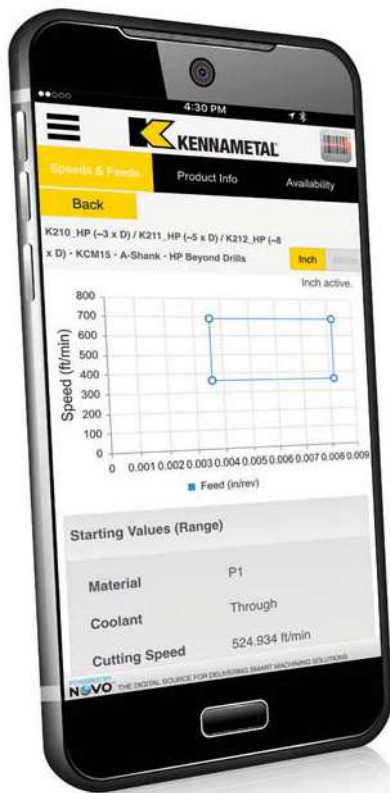

FEATURES

Scan a Kennametal tool package barcode or search a product catalogue number to access complete product information.

Product information includes tool image, dimensions, grades, and product highlights.

View product availability at global locations.

Get speed and feed information in inch and metric values for all metalcutting products.

View tech tips for helpful solutions to common machining questions.

Contact Customer Support directly from the app.

MACHING CALCULATORS

View data for milling and drilling applications.

Inch and metric values calculated.

ORDERING

Login using your Konnect credentials to complete a purchase.

WHERE TO FIND IT

Download the free app today from iTunes® or the Google Play™ store.



Service and Support

Customer Application Support (CAS)

Get Fast and Reliable Answers to Your Toughest Metalcutting Problems

Our Customer Application Support (CAS) Team is the metalworking industry's leading help desk resource for tooling application solutions and problem resolution.

Easy Access to Proven Metalworking Expertise!

Kennametal Customer Application Engineers assist customers and engineering groups throughout the world with expert tool selection and application recommendations for the entire range of Kennametal tooling.

SERVICE LEVEL EXCELLENCE	Fast telephone response.
	Quick technical solutions.
	Efficient case management.
SERVICES	Operating parameters.
	Process optimisation.
	Hardware support.
	Tooling selection.
	Troubleshooting.
BEST-IN-CLASS SUPPORT TOOLS AND TECHNOLOGY	Materials database.
	Application calculators.
	Tooling performance experts.



Originating Country	Language	Phone	E-mail
Australia	English	1800 666 667	ap-kmt.techsupport@kennametal.com
Austria	German	0800 202873	eu.techsupport@kennametal.com
Belgium	English/French	0800 80850	eu.techsupport@kennametal.com
China	Chinese	400 889 2238	k-cn.techsupport@kennametal.com
Denmark	English	808 89298	na.techsupport@kennametal.com
Finland	English	0800 919412	na.techsupport@kennametal.com
France	French	080 5540 367	eu.techsupport@kennametal.com
Germany	German	0800 0006651	eu.techsupport@kennametal.com
India	English	1 800 103 5227	in.techsupport@kennametal.com
Israel	English	1809 449889	na.techsupport@kennametal.com
Italy	Italian	800 916661	eu.techsupport@kennametal.com
Japan	English	03 3820 2855	ap-kmt.techsupport@kennametal.com
Korea (South)	English	+82 2 2100 6100	ap-kmt.techsupport@kennametal.com
Malaysia	English	1800 812 990	ap-kmt.techsupport@kennametal.com
Mexico	Spanish	1800 253 0758	na.techsupport@kennametal.com
Netherlands	English	0800 0201 130	eu.techsupport@kennametal.com
New Zealand	English	0800 450 941	ap-kmt.techsupport@kennametal.com
Norway	English	800 10080	na.techsupport@kennametal.com
Poland	Polish	0080 04411887	eu.techsupport@kennametal.com
Russia (landline)	Russian	8800 5556394	eu.techsupport@kennametal.com
Russia (cell phone)	Russian	+7 8005556394	eu.techsupport@kennametal.com
Singapore	English	1800 6221031	ap-kmt.techsupport@kennametal.com
South Africa	English	0800 981643	na.techsupport@kennametal.com
Sweden	English	020799246	na.techsupport@kennametal.com
Taiwan	English	0800 666 197	ap-kmt.techsupport@kennametal.com
Thailand	English	1800 4417820	ap-kmt.techsupport@kennametal.com
UK	English	0800 032 8339	na.techsupport@kennametal.com
Ukraine	Russian	0800502664	eu.techsupport@kennametal.com
USA	English	800 835 3668	na.techsupport@kennametal.com

NOVO KNOWS SEARCH

Searching for a tool has been enhanced by Advise and Select functions from NOVO™ applications — saving you time and money.

ADVISE

Uses a rules-based approach to provide cutting tool recommendations:

- Define Machining Feature (face milling, slotting, blind hole, etc.)
- Apply Constraint Requirements (geometric, material, tolerance, etc.)
- Set Machining Sequence (single or multi-step operations, rough then finish, etc.)
- Receive Ranked Results

SELECT

A method of selecting cutting tools from a tree structure via a hierarchy or parametric search:

- If you know which product you are looking for, a quick search can be performed by just the catalogue number or product description.
- Smart filters significantly reduce the amount of potential tooling solutions.
- After the tool is selected, NOVO also provides cutting and adaptive item options that fit with your solution.

NOVO applications can ensure you have the right tools on your machines, in the right sequence. Resulting in flawless execution that accelerates every job, and maximises every shift. kennametal.com/novo

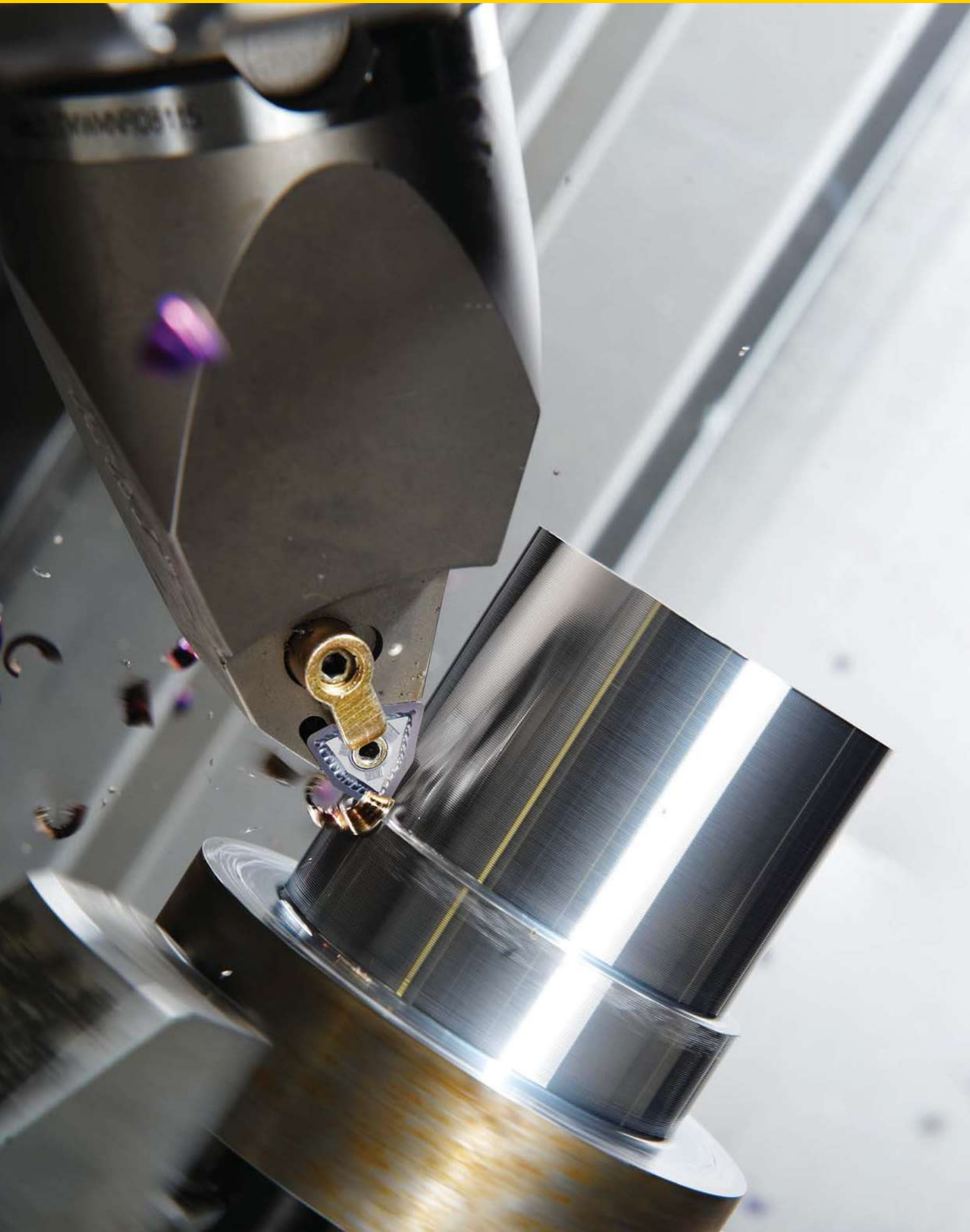

Turning

Turning Introduction.....	A2–A3
ISO Turning	B1–B387
Grooving and Cut-Off.....	C1–C179
Threading	D1–D110
Application Specific.....	E1–E65

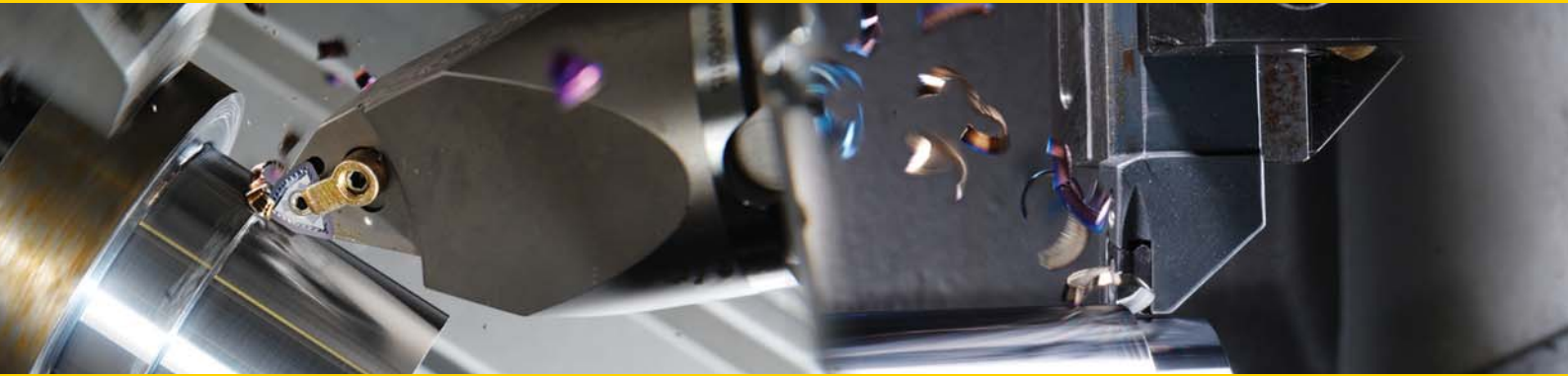

Turning Products

Our latest Metalcutting Innovations are designed to deliver higher productivity, longer tool life, and increased application versatility.

For more information about the latest products and services from Kennametal, please contact your Kennametal Representative or Authorised Kennametal Distributor, or visit kennametal.com.

➤ ISO TURNING

See Section B for more details.

- Negative-style inserts.
- Toolholders, boring bars, cartridges, and bolt-on heads for negative-style inserts.
- Positive-style inserts.
- Toolholders, boring bars, cartridges, and bolt-on heads for positive-style inserts.
- Advanced material inserts for machining:
 - Cast iron
 - Hardened steels
 - High-temperature alloys
- PCD inserts.
- Toolholders, boring bars, cartridges, and bolt-on heads for use with advanced material inserts.
- Tunable bars.





➤ THREADING, GROOVING, AND CUT-OFF

See Sections C and D for more details.

- Beyond™ Evolution™ Grooving, Cut-Off, and Side Turning
- A4™ Grooving and Side Turning
- Top Notch™ Grooving
- Top Notch™ Threading
- Laydown Threading

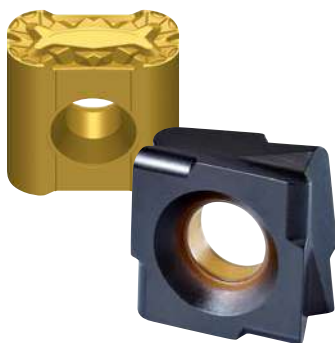

➤ APPLICATION SPECIFIC

See Section E for more details.

- Fix-Perfect™ Turning
- Top Notch™ Profiling
- Tools for Railroad and Wheel Machining
- K-Lock™





ISO Turning

Kennametal Insert Selection System	B2–B21
Kennametal Grades and Grade Descriptions/Application Areas	B22–B29
Chip Control Geometries, Feed Rates, Depth of Cut, and Application Areas	B30–B35
Toolholder, Boring Bar, and Cartridge Overview; ISO Codes	B36–B45
Kenloc Negative Style Inserts, Toolholders, Boring Bars, Cartridges, and Bolt-On Heads	B46–B165
Kendex Positive Style Inserts, Toolholders, Boring Bars, Cartridges, and Bolt-On Heads	B166–B174
Screw-On Positive Style Inserts, Toolholders, Boring Bars, Cartridges, and Bolt-On Heads	B175–B273
Advanced Material Inserts, Toolholders, Boring Bars, Cartridges, and Bolt-On Heads	B274–B378
Advanced Materials for Cast Iron Machining.....	B278–B300
Advanced Materials for Hard Turning.....	B302–B324
Advanced Materials for High-Temperature Machining.....	B326–B337
PCD Inserts.....	B338–B352
Toolholders, Boring Bars, Cartridges, and Bolt-On Heads.....	B353–B378
Tunable Bars	B380–B387

Mobile Apps

The Kennametal mobile app provides easy access to product information and calculators on both iPhone® and Android™ devices. We've highlighted a few of the key features...

There's an app for that.

SPEEDS & FEEDS

View speeds and feeds information for metalworking products.

PRODUCT AVAILABILITY

Check global availability of products. View available quantities by providing your Kennect login credentials.

CALCULATORS

Utilise our machining calculators for milling and drilling applications.

➔ **By just scanning the bar code on the insert packet, you can find the most productive cutting conditions for tool life, process time, and chip control.**

NOTE: The app is currently only available in the English-language version. We have plans to translate the app in different languages with future releases.

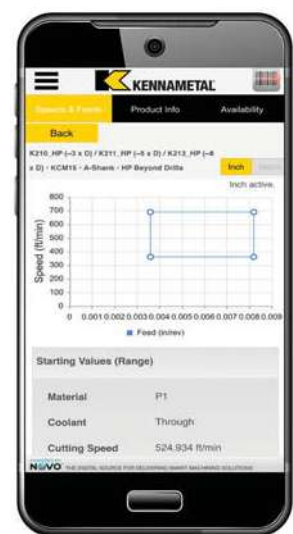

➤ ISO Turning Inserts, Toolholders, and Boring Bars

Modern CNC machines and flexible production facilities require tools with application versatility. Kennametal high-performance inserts, toolholders, and boring bars are designed to handle any turning application. Whether you're cutting steel or titanium, or doing light finishing or heavy roughing, we have the tooling solution to meet your needs.

Features and Benefits

Beyond™ Drive™ Inserts

- Designed for increased productivity.
- Post-coat treatment reduces stress, improves coating adhesion.
- Excellent toughness and wear resistance.
- Better insert wear detection.

Beyond™ PVD Grades

KCU10™ Grade

- Superior wear resistance and faster cutting speeds at higher temperatures.
- Ideal for stainless steels and high-temp alloys.
- Improved depth-of-cut notch resistance.
- Use in finishing to medium applications.

KCU25™ Grade

- Superior edge toughness.
- Excellent wear resistance.
- Use in medium to roughing applications.

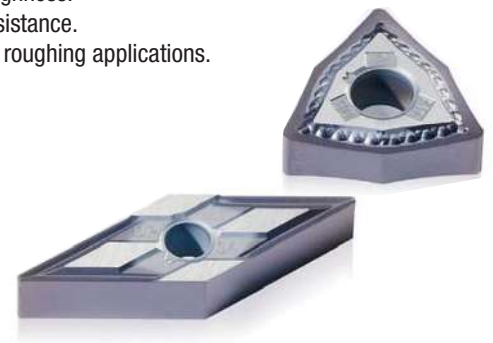

Kennametal Turning Solutions by Material

P	Steel	Carbide or Cermet Inserts
M	Stainless Steel	Carbide Inserts
K	Cast Iron	Carbide, Ceramic, or PcBN Inserts
N	Non-Ferrous	Carbide or PCD Inserts
S	High-Temp Alloys	Carbide, Ceramic, PcBN, or PCD Inserts
H	Hardened Materials	Ceramic or PcBN Inserts

Beyond™ Drive™ Inserts • Technology Details

Post-Coat Grinding — Top and Bottom

- Provides secure seating surface.

Fine-Grained Alumina Layer

- Provides coating integrity at elevated speeds.
- Higher productivity and dependability at high-cutting temperatures.

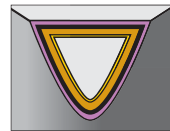

TiN/MT-TiCN/TiCN/Al₂O₃/TiCN

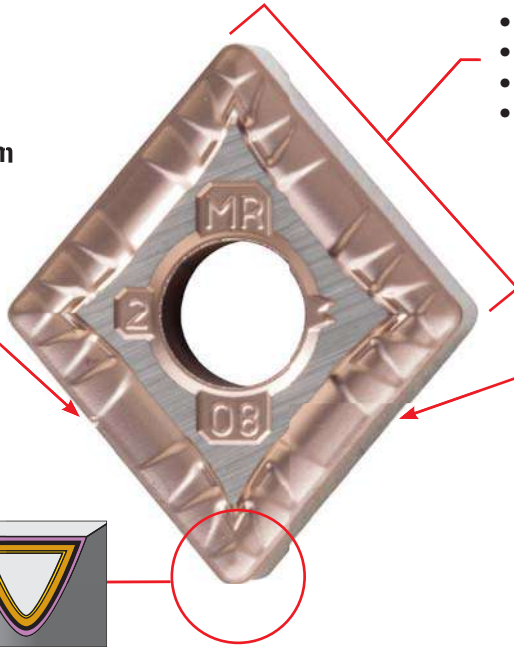

Post-Coat Treatment

- Improves edge toughness.
- Long predictable tool life.
- Reduces depth-of-cut notching.
- Wide range of applications.

Micro-Polished Edges

- Improves edge toughness.
- Provides smooth outer surface to reduce forces, friction, and workpiece sticking.

Toolholders, Boring Bars, and Cartridges



How Do Catalogue Numbers Work?

Each character in our catalogue number signifies a specific trait of that product. Use the following key columns and corresponding images to easily identify which attributes apply.

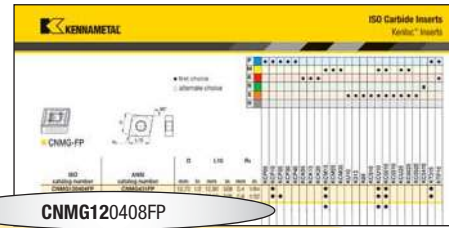

CNMG120408FP

C		N		M		G		12																																																																																																																																																																																																	
Insert Shape		Insert Clearance Angle		Tolerance Class		Insert Features		Size																																																																																																																																																																																																	
H	Hexagon 120°	A	3°	<p>Tolerances apply prior to edge prep and coating</p> <p>D = Theoretical diameter of the insert inscribed circle S = Thickness B = See figures below</p>	N		<p>Code for inch cutting edge length "L10"</p> <table border="1"> <thead> <tr> <th>"D"</th> <th>C</th> <th>D</th> <th>R</th> <th>S</th> <th>T</th> <th>V</th> <th>W</th> </tr> </thead> <tbody> <tr> <td>3,97</td> <td>S4</td> <td>04</td> <td>03</td> <td>03</td> <td>06</td> <td>—</td> <td>—</td> </tr> <tr> <td>4,76</td> <td>04</td> <td>05</td> <td>04</td> <td>04</td> <td>08</td> <td>08</td> <td>S3</td> </tr> <tr> <td>5,56</td> <td>05</td> <td>06</td> <td>05</td> <td>05</td> <td>09</td> <td>09</td> <td>03</td> </tr> <tr> <td>6,00</td> <td>—</td> <td>—</td> <td>06</td> <td>—</td> <td>—</td> <td>—</td> <td>—</td> </tr> <tr> <td>6,35</td> <td>06</td> <td>07</td> <td>06</td> <td>06</td> <td>11</td> <td>11</td> <td>04</td> </tr> <tr> <td>7,94</td> <td>08</td> <td>09</td> <td>07</td> <td>07</td> <td>13</td> <td>13</td> <td>05</td> </tr> <tr> <td>8,00</td> <td>—</td> <td>—</td> <td>08</td> <td>—</td> <td>—</td> <td>—</td> <td>—</td> </tr> <tr> <td>9,52</td> <td>09</td> <td>11</td> <td>09</td> <td>09</td> <td>16</td> <td>16</td> <td>06</td> </tr> <tr> <td>10,00</td> <td>—</td> <td>—</td> <td>10</td> <td>—</td> <td>—</td> <td>—</td> <td>—</td> </tr> <tr> <td>11,11</td> <td>11</td> <td>13</td> <td>11</td> <td>11</td> <td>19</td> <td>19</td> <td>07</td> </tr> <tr> <td>12,00</td> <td>—</td> <td>—</td> <td>12</td> <td>—</td> <td>—</td> <td>—</td> <td>—</td> </tr> <tr> <td>12,70</td> <td>12</td> <td>15</td> <td>12</td> <td>12</td> <td>22</td> <td>22</td> <td>08</td> </tr> <tr> <td>14,29</td> <td>14</td> <td>17</td> <td>14</td> <td>14</td> <td>24</td> <td>24</td> <td>09</td> </tr> <tr> <td>15,88</td> <td>16</td> <td>19</td> <td>15</td> <td>15</td> <td>27</td> <td>27</td> <td>10</td> </tr> <tr> <td>16,00</td> <td>—</td> <td>—</td> <td>16</td> <td>—</td> <td>—</td> <td>—</td> <td>—</td> </tr> <tr> <td>17,46</td> <td>17</td> <td>21</td> <td>17</td> <td>17</td> <td>30</td> <td>30</td> <td>11</td> </tr> <tr> <td>19,05</td> <td>19</td> <td>23</td> <td>19</td> <td>19</td> <td>33</td> <td>33</td> <td>13</td> </tr> <tr> <td>20,00</td> <td>—</td> <td>—</td> <td>20</td> <td>—</td> <td>—</td> <td>—</td> <td>—</td> </tr> <tr> <td>22,22</td> <td>22</td> <td>27</td> <td>22</td> <td>22</td> <td>38</td> <td>38</td> <td>15</td> </tr> <tr> <td>25,00</td> <td>—</td> <td>—</td> <td>25</td> <td>—</td> <td>—</td> <td>—</td> <td>—</td> </tr> <tr> <td>25,40</td> <td>25</td> <td>31</td> <td>25</td> <td>25</td> <td>44</td> <td>44</td> <td>17</td> </tr> <tr> <td>31,75</td> <td>32</td> <td>38</td> <td>31</td> <td>31</td> <td>54</td> <td>54</td> <td>21</td> </tr> <tr> <td>32,00</td> <td>—</td> <td>—</td> <td>32</td> <td>—</td> <td>—</td> <td>—</td> <td>—</td> </tr> </tbody> </table>	"D"	C	D	R	S	T	V	W	3,97	S4	04	03	03	06	—	—	4,76	04	05	04	04	08	08	S3	5,56	05	06	05	05	09	09	03	6,00	—	—	06	—	—	—	—	6,35	06	07	06	06	11	11	04	7,94	08	09	07	07	13	13	05	8,00	—	—	08	—	—	—	—	9,52	09	11	09	09	16	16	06	10,00	—	—	10	—	—	—	—	11,11	11	13	11	11	19	19	07	12,00	—	—	12	—	—	—	—	12,70	12	15	12	12	22	22	08	14,29	14	17	14	14	24	24	09	15,88	16	19	15	15	27	27	10	16,00	—	—	16	—	—	—	—	17,46	17	21	17	17	30	30	11	19,05	19	23	19	19	33	33	13	20,00	—	—	20	—	—	—	—	22,22	22	27	22	22	38	38	15	25,00	—	—	25	—	—	—	—	25,40	25	31	25	25	44	44	17	31,75	32	38	31	31	54	54	21	32,00	—	—	32	—	—	—	—	R	
"D"	C	D	R		S	T		V	W																																																																																																																																																																																																
3,97	S4	04	03		03	06		—	—																																																																																																																																																																																																
4,76	04	05	04		04	08		08	S3																																																																																																																																																																																																
5,56	05	06	05		05	09		09	03																																																																																																																																																																																																
6,00	—	—	06		—	—		—	—																																																																																																																																																																																																
6,35	06	07	06		06	11		11	04																																																																																																																																																																																																
7,94	08	09	07		07	13		13	05																																																																																																																																																																																																
8,00	—	—	08		—	—		—	—																																																																																																																																																																																																
9,52	09	11	09		09	16		16	06																																																																																																																																																																																																
10,00	—	—	10	—	—	—	—																																																																																																																																																																																																		
11,11	11	13	11	11	19	19	07																																																																																																																																																																																																		
12,00	—	—	12	—	—	—	—																																																																																																																																																																																																		
12,70	12	15	12	12	22	22	08																																																																																																																																																																																																		
14,29	14	17	14	14	24	24	09																																																																																																																																																																																																		
15,88	16	19	15	15	27	27	10																																																																																																																																																																																																		
16,00	—	—	16	—	—	—	—																																																																																																																																																																																																		
17,46	17	21	17	17	30	30	11																																																																																																																																																																																																		
19,05	19	23	19	19	33	33	13																																																																																																																																																																																																		
20,00	—	—	20	—	—	—	—																																																																																																																																																																																																		
22,22	22	27	22	22	38	38	15																																																																																																																																																																																																		
25,00	—	—	25	—	—	—	—																																																																																																																																																																																																		
25,40	25	31	25	25	44	44	17																																																																																																																																																																																																		
31,75	32	38	31	31	54	54	21																																																																																																																																																																																																		
32,00	—	—	32	—	—	—	—																																																																																																																																																																																																		
O	Octagon 135°	B	5°	F																																																																																																																																																																																																					
P	Pentagon 108°	C	7°	A																																																																																																																																																																																																					
R	Round —	D	15°	M																																																																																																																																																																																																					
S	Square 90°	E	20°	G																																																																																																																																																																																																					
T	Triangular 60°	F	25°	W																																																																																																																																																																																																					
C	Rhomboid 80° 55° 75° 86° 35°	G	30°	T																																																																																																																																																																																																					
D		N	0°	Q																																																																																																																																																																																																					
E		P	11°	U																																																																																																																																																																																																					
M		O	Indicated for other clearance angles requiring descriptions.	B																																																																																																																																																																																																					
V		Trigon 80° with enlarged corner angles		H																																																																																																																																																																																																					
W	Rectangular 90°		C																																																																																																																																																																																																						
L	Parallelogram 85° 82° 55°		J																																																																																																																																																																																																						
A			X	Special Design																																																																																																																																																																																																					

tolerance class	tolerance on "D"	tolerance on "B"	tolerance on "S"
C	±0,025	±0,013	±0,025
H	±0,013	±0,013	±0,025
E	±0,025	±0,025	±0,025
G	±0,025	±0,025	±0,013
M	See tables on next page		±0,013
U	See tables on next page		±0,013

By referencing this easy-to-use guide, you can identify the correct product to meet your needs.

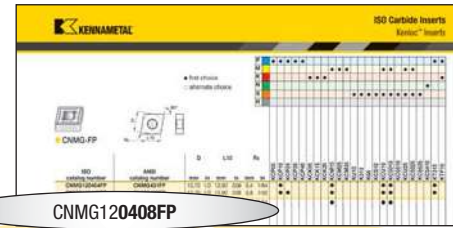

CNMG120408FP

04		08						FP	
Thickness S		Corner Radius "Rε"		Hand of Insert (optional)		Cutting Edge (optional)		Chipbreaker (optional)	
symbol	thickness	symbol	corner radius	R = Right hand	F		Sharp	F	= Sharp
mm	mm	mm	mm	L = Left hand	E		Rounded	FF	= Fine Finishing
—	0,79	X0	0,04	N = Neutral	T		Chamfered	FN	= Finishing Negative
T0	1,00	01	0,1		S		Chamfered and Rounded	MN	= Medium Negative
01	1,59	02	0,2		K		Double-Chamfered	MR	= Medium Roughing
01	1,59	04	0,4		P		Double-Chamfered and Rounded	RN	= Roughing Negative
02	2,38	08	0,8					UN	= Universal Medium
03	3,18	12	1,2					FP	= Finishing Positive
04	4,76	16	1,6					MP	= Medium Positive
05	5,56	20	2,0					RP	= Roughing Positive
06	6,35	24	2,4					RM	= Roughing Medium
07	7,94	28	2,8					RH	= Roughing Heavy
9	9,52	32	3,2					FW	= Finishing Wiper
11	11,11	MO	round insert					MW	= Medium Wiper
12	12,70	—						FS	= Finishing Sharp

"D"	± Tolerance on "D"				"D"	± Tolerance on "B"			
	Class M Tolerance			Class U Tolerance		Class M Tolerance			Class U Tolerance
	Shapes S, T, C, R, & W	Shape D	Shape V	Shapes S, T, & C		Shapes S, T, C, R, & W	Shape D	Shape V	Shapes S, T, & C
mm	mm	mm	mm	mm	mm	mm	mm	mm	mm
3,97	0,05	—	—	—	3,97	0,08	—	—	—
4,76	0,05	—	—	0,08	4,76	0,08	—	—	0,13
5,56	0,05	0,05	0,05	0,08	5,56	0,08	0,11	—	0,13
6,35	0,05	0,05	0,05	0,08	6,35	0,08	0,11	—	0,13
7,94	0,05	0,05	0,05	0,08	7,94	0,08	0,11	—	0,13
9,52	0,05	0,05	0,05	0,08	9,52	0,08	0,11	0,18	0,13
11,11	0,08	0,08	0,08	0,13	11,11	0,13	0,15	—	—
12,70	0,08	0,08	0,08	0,13	12,70	0,13	0,15	0,25	0,20
14,29	0,08	0,08	0,08	0,13	14,29	0,13	0,15	—	—
15,88	0,10	0,10	0,10	0,18	15,88	0,15	0,18	—	0,27
17,46	0,10	0,10	0,10	0,18	17,46	0,15	0,18	—	0,27
19,05	0,10	0,10	0,10	0,18	19,05	0,15	0,18	—	0,27
22,22	0,13	—	—	0,25	22,22	0,15	—	—	0,38
25,40	0,13	—	—	0,25	25,40	0,18	—	—	0,38
31,75	0,15	—	—	0,25	31,75	0,20	—	—	0,38

- MS** = Medium Sharp
- RW** = Roughing Wiper
- HP** = High Positive
- UP** = Universal Positive
- K** = Light-Feed Chip Control
- UF** = Ultra-Fine Finishing
- LF** = Light Finishing
- MF** = Medium Finishing
- E** = Hone Only
- T** = Negative Land
- S** = Negative Land Plus Hone
- MP-K** = Medium Positive
- MG-P** = Medium Positive

A system of grades, geometries, and application guidelines to provide optimal solutions for your metalcutting needs. It's easy to determine which Kennametal chip-control cutting tool will work best in your specific workpiece materials and applications!

■ Grade • Beyond™ • Beyond™ Drive™



K	C	P	M	25	B													
Brand	Insert Material	Primary Workpiece Material <i>(ISO 513)</i>	Secondary Workpiece Material <i>(optional)</i>	Application Range	Future Upgrades <i>(optional)</i>													
<p>K = Kennametal</p>	<p>Blank = Carbide, uncoated C = Carbide, coated T = Cermet Y = Ceramic D = PCD B = PcBN</p>	<table border="1"> <tr><td>P</td><td>Steel</td></tr> <tr><td>M</td><td>Stainless Steel</td></tr> <tr><td>K</td><td>Cast Iron</td></tr> <tr><td>N</td><td>Non-Ferrous</td></tr> <tr><td>S</td><td>High-Temp Alloys</td></tr> <tr><td>H</td><td>Hardened Materials</td></tr> <tr><td>U</td><td>Universal Machining</td></tr> </table>	P	Steel	M	Stainless Steel	K	Cast Iron	N	Non-Ferrous	S	High-Temp Alloys	H	Hardened Materials	U	Universal Machining	<p>Hardest</p> <p>↑</p> <p>5 fine finishing 10 finishing 15 medium to roughing 20 medium to roughing 25 roughing 30 roughing 35 roughing 40 roughing 45 heaviest roughing 50 heaviest roughing</p> <p>↓</p> <p>Toughest</p>	<p>B = Beyond™ Drive™ C = Generation 3 etc.</p>
P	Steel																	
M	Stainless Steel																	
K	Cast Iron																	
N	Non-Ferrous																	
S	High-Temp Alloys																	
H	Hardened Materials																	
U	Universal Machining																	

NOTE: Application range does not apply to PcBN grades.

Positive Inserts



Screw-On Inserts

- Screw-On inserts are your first choice for I.D. turning of all materials and O.D. turning on small to medium lathes.
- Available in flat-top and chip-control geometries with both moulded and ground peripheries. Suitable for all workpiece materials.

See pages:

Carbide: B175–B273

Advanced Materials: B284–B351

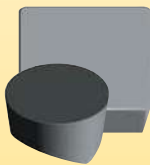

Kendex™ and V-Bottom Inserts

- Kendex positive and V-bottom inserts are your first choice for productive machining of high-temperature alloys on medium to large lathes.
- Available in flat-top geometries with ground periphery.

See pages:

Carbide: B166–B168

Advanced Materials: B284–B351



Top Notch™ Profiling Inserts

- First choice for high-production profiling.
- Unique insert clamping design offers superior rigidity.
- Available in chip-control geometries with both moulded and ground peripheries. Suitable for all workpiece materials.

See pages E20–E43 for product listing.



K-Lock™ Inserts

- K-Lock inserts are ideal for deep grooving and profiling.
- A unique insert clamping system allows for unimpeded chip flow.
- Available in moulded and ground peripheries.

See page E62–E65 for product listing.

Negative Inserts



Kenloc™ Inserts

- Kenloc inserts are your first choice for general machining of all materials on medium to large lathes.
- Kenloc inserts offer the best economy for high metal removal rates.
- Available in flat-top and chip-control geometries with both moulded and ground peripheries. Suitable for all workpiece materials.

See pages:

Carbide: B46–B165

Advanced Materials: B284–B351



Kendex Inserts

- Ceramic Kendex inserts are a great choice for productive machining of high-temp alloys.
- Kendex negative rake inserts are also recommended for the machining of hardened materials and cast irons.
- Available in flat-top geometries with moulded and ground peripheries.
- Wide selection of standard toolholders are offered.

See pages B284–B351 for product listing.



Top Notch™ Turning Inserts

- Ceramic Top Notch turning inserts are your first choice for high-speed roughing and finishing of cast iron parts.
- Available in flat-top geometries with moulded and ground peripheries.

See pages B284–B351 for product listing.



Fix-Perfect™ Inserts

- Tangential design and rigid clamping system.

See pages E2–E18 for product listing.



Railroad Inserts

- Designed for the machining of railway wheels and axles.

See pages E44–E61 for product listing.

Insert Selection System

How to Use

The Kennametal three-step insert selection system makes choosing and applying the most productive tool as easy as 1, 2, 3. Tool recommendations are based on six workpiece material groups, optimising selection accuracy.

Example: Six workpiece material groups

■ Step 1 • Select the insert geometry

Given: depths of cut = 1mm
feed = 0,4mm
Unknown: insert geometry
Solution: -MN

■ Step 2 • Select the grade

Given: cutting conditions: 
lightly interrupted cut
Geometry: -MN
Unknown: grade
Solution: KCP25B

■ Step 3 • Select the cutting speed

Given: grade KCP25B 
cutting conditions
material CK15
Unknown: cutting speed
Solution: 280 m/min

Need help in selecting a product?
Additional information can be obtained by contacting
The Kennametal Customer Application Support Team.
Go to kennametal.com for your country's phone number.

Step 1 • Select the insert geometry

Negative Inserts

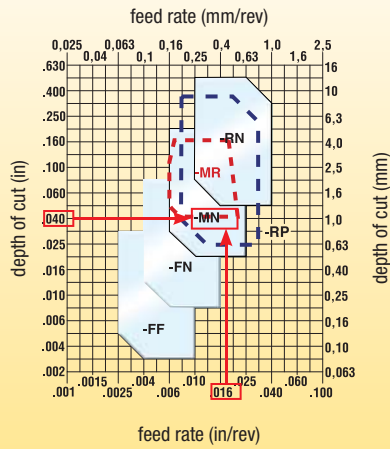
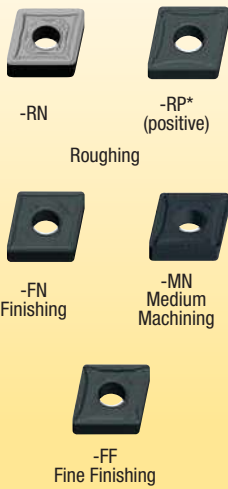

*-RP – Supplemental geometry for high-strength materials

P	Steel
M	Stainless Steel
K	Cast Iron
N	Non-Ferrous
S	High-Temp Alloys
H	Hardened Materials



Step 2 • Select the grade

cutting condition	-FF	-FN	-MN	-RN	-RP	-11	-UF	-LF	-FP	-MF	-MP
heavily interrupted cut	KCP10B/ KCP10	KCP25B/ KCP25	KCP30B/ KCP30	KCP30B/ KCP30/ KCP40B/ KCP40	KCP30B/ KCP30/ KCP40B/ KCP40	-	KCU10/ KCP25B/ KCP25	KCP25B/ KCP25	KCU25/ KCP25B/ KCP25	KCP40B/ KCP40B	KCP40B/ KCP40B
lightly interrupted cut	KCP10B/ KCP10	KCP25B/ KCP25	KCP25B/ KCP25	KCP30B/ KCP30/ KCP40B/ KCP40	KCP30B/ KCP30/ KCP40B/ KCP40	-	KCU10/ KCP25B/ KCP25	KCP25B/ KCP25	KCP25B/ KCP25	KCP25B/ KCP25	KCP25B/ KCP25
varying depth of cut, casting, or forging skin	KCP05B/ KCP05/ KT315	KCP10B/ KCP10	KCP10B/ KCP10	KCP30B/ KCP30/ KCP40B/ KCP40	KCP30B/ KCP30/ KCP40B/ KCP40	KT315	KCP10B/ KCP10	KCP10B/ KCP10	KCP10B/ KCP10	KCP10B/ KCP10	KCP10B/ KCP10

Step 3 • Selecting the cutting speed

Low-Carbon (<0,3% C) and Free-Machining Steel

material group	grade	speed — m/min (SFM)									Starting Conditions	
		135 (450)	180 (600)	225 (800)	275 (900)	320 (1050)	360 (1200)	410 (1350)	455 (1500)	495 (1650)	m/min	SFM
P1	KCP05B/KCP05/KTP10										435	1450
	KCP10B/KCP10										395	1320
	KCP25B/KCP25										275	925
	KCP30B/KCP30/KCP40B/KCP40										210	700

New Beyond™ Material Group Selection Guide:

To optimise speed recommendations, Beyond material subgroups have been added to each of the six workpiece material groups.

material	material group ISO code	number of material subgroups
steel	P	1-6
stainless steel	M	1-3
cast iron	K	1-3
non-ferrous materials	N	1-8
high-temp alloys	S	1-4
hardened materials	H	1

Step 1 • Select the insert geometry



Negative Wiper Inserts



-RW
Rough Wiper



-MW
Medium Wiper



-FW
Finishing Wiper

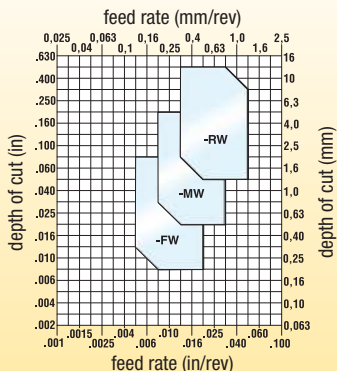

Positive Wiper Inserts



-MW
Medium Wiper



-FW
Finishing Wiper

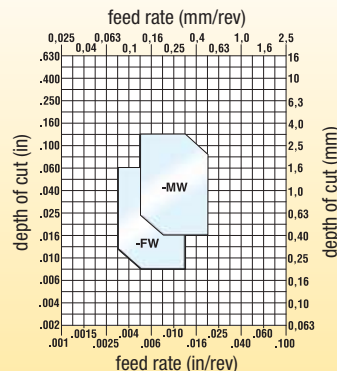

Step 2 • Select the grade

cutting condition	Negative Insert Geometry			Positive Insert Geometry	
	-FW	-MW	-RW	-FW	-MW
heavily interrupted cut		-	-	KCP25B/KCP25	KCP25B/KCP25
lightly interrupted cut		KCP10B/KCP10	KCP25B/KCP25	KCP25B/KCP25	KCP25B/KCP25
varying depth of cut, casting, or forging skin		KCP05B/KCP05/ KT315	KCP10B/KCP10	KCP10B/KCP10/ KCK20B/KCK20	KCP10B/KCP10
smooth cut, pre-turned surface		KCP05B/KCP05/ KT315	KCP05B/KCP05	KCP10B/KCP10/ KT315	KT315

Step 1 • Select the insert geometry

Negative Inserts



-RN



-RP*
(positive)



-MR
Medium
Roughing



-MN
Medium
Machining



-FN
Finishing



-FF
Fine Finishing

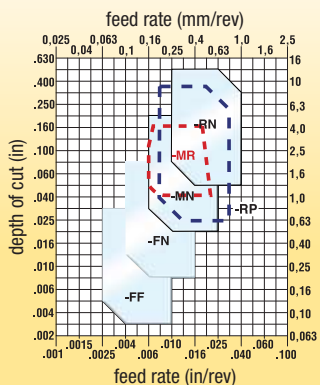

*-RP – Supplemental geometry for high-strength materials

Positive Inserts



-MF



-MP
Positive



-LF



-FP
Positive



-11



-UF
Fine Finishing

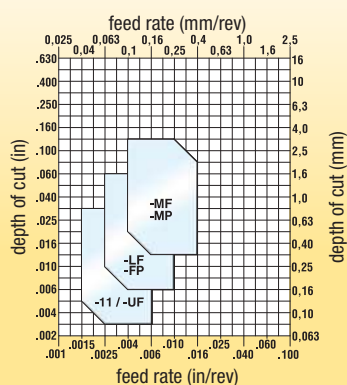

Step 2 • Select the grade

cutting condition	Negative Insert Geometry						Positive Insert Geometry						
	-FF	-FN	-MN	-MR	-RN	-RP	-11	-UF	-LF	-FP	-MF	-MP	
heavily interrupted cut		KCP10B/ KCP10	KCP25B/ KCP25	KCP30B/ KCP30	-	KCP30B/ KCP40B	KCP30B/ KCP40B	-	KCU10/ KCP25B/ KCP25	KCP25B/ KCP25	KCP25B/ KCP25	KCP40B/ KCP40	KCM25B/ KCM25
lightly interrupted cut		KCP10B/ KCP10	KCP25B/ KCP25	KCP25B/ KCP25	KCP25B/ KCP25	KCP25B/ KCP25	KCP25B/ KCP25	-	KCU10/ KCP25B/ KCP25	KCP25B/ KCP25	KCP25B/ KCP25	KCP25B/ KCP25	KCP25B/ KCP25
varying depth of cut, casting, or forging skin		KCP05B/ KCP05/ KT315	KCP10B/ KCP10	KCP10B/ KCP10	KCP10B/ KCP10	KCP10B/ KCP10	KCP10B/ KCP10	KT315	KCP10B/ KCP10	KCP10B/ KCP10	KCP10B/ KCP10	KCP10B/ KCP10	KCP10B/ KCP10
smooth cut, pre-turned surface		KCP05B/ KCP05/ KT315	KCP05B/ KCP05	KCP05B/ KCP05	KCP10B/ KCP10/ KCK15B	KCP05B/ KCP10	KCP05B/ KCP10	KT315	KCP05B/ KCP05	KCP05B/ KCP05/ KT315	KCP05B/ KCP05/ KTP10	KCP05B/ KCP05	KCP05B/ KCP05

Step 3 • Selecting the cutting speed
Low-Carbon (<0,3% C) and Free-Machining Steel

material group	grade	speed — m/min (SFM)									Starting Conditions	
		135 (450)	180 (600)	225 (800)	275 (900)	320 (1050)	360 (1200)	410 (1350)	455 (1500)	495 (1650)	m/min	SFM
P0/P1	KCP05B/KCP05/KCPK05	◇									435	1450
	KCP10B/KCP10	◇									395	1320
	KCP25B/KCP25	◇									275	925
	KCP30B/KCP30/KCP40B/KCP40	◇									210	700
	KT315/KTP10	◇									440	1450
	KCU10	◇									280	925

Medium- and High-Carbon Steels (>0,3% C)

material group	grade	speed — m/min (SFM)									Starting Conditions	
		135 (450)	180 (600)	225 (800)	275 (900)	320 (1050)	360 (1200)	410 (1350)	455 (1500)	495 (1650)	m/min	SFM
P2	KCP05B/KCP05/KCPK05	◇									240	800
	KCP10B/KCP10	◇									265	880
	KCP25B/KCP25	◇									195	650
	KCP30B/KCP30/KCP40B/KCP40	◇									150	500
	KT315/KTP10	◇									270	880
	KCU10	◇									200	650

Alloy Steels and Tool Steels (≤330 HB) (≤35 HRC)

material group	grade	speed — m/min (SFM)									Starting Conditions	
		135 (450)	180 (600)	225 (800)	275 (900)	320 (1050)	360 (1200)	410 (1350)	455 (1500)	495 (1650)	m/min	SFM
P3	KCP05B/KCP05/KCPK05	◇									205	680
	KCP10B/KCP10	◇									190	630
	KCP25B/KCP25	◇									155	510
	KCP30B/KCP30/KCP40B/KCP40	◇									120	400
	KT315/KTP10	◇									210	680
	KCU10	◇									155	510

Alloy Steels and Tool Steels (340–450 HB) (36–48 HRC)

material group	grade	speed — m/min (SFM)									Starting Conditions	
		60 (200)	90 (300)	120 (400)	150 (500)	180 (600)	210 (700)	240 (800)	270 (900)	300 (1000)	m/min	SFM
P4	KCP05B/KCP05/KCPK05	◇									160	530
	KCP10B/KCP10	◇									145	480
	KCP25B/KCP25	◇									105	360
	KCP30B/KCP30/KCP40B/KCP40	◇									95	325
	KT315/KTP10	◇									210	530
	KCU10	◇									110	360

Ferritic, Martensitic, and PH Stainless Steels (≤330 HB) (≤35 HRC)

material group	grade	speed — m/min (SFM)									Starting Conditions	
		120 (400)	150 (500)	180 (600)	210 (700)	240 (800)	270 (900)	300 (1000)	330 (1100)	360 (1200)	m/min	SFM
P5	KCP05B/KCP05/KCPK05	◇									240	800
	KCP10B/KCP10	◇									215	720
	KCP25B/KCP25	◇									195	650
	KCP30B/KCP30/KCP40B/KCP40	◇									135	450
	KT315/KTP10	◇									250	800
	KCU10	◇									200	660

Ferritic, Martensitic, and PH Stainless Steels (340–450 HB) (36–48 HRC)

material group	grade	speed — m/min (SFM)									Starting Conditions	
		105 (350)	135 (450)	165 (550)	195 (650)	225 (750)	255 (850)	285 (950)	315 (1050)	345 (1150)	m/min	SFM
P6	KCP05B/KCP05/KCPK05	◇									200	660
	KCP10B/KCP10	◇									180	600
	KCP25B/KCP25	◇									150	500
	KCP30B/KCP30/KCP40B/KCP40	◇									105	350
	KT315/KTP10	◇									200	660
	KCU10	◇									150	500

Step 1 • Select the insert geometry

Negative Wiper Inserts

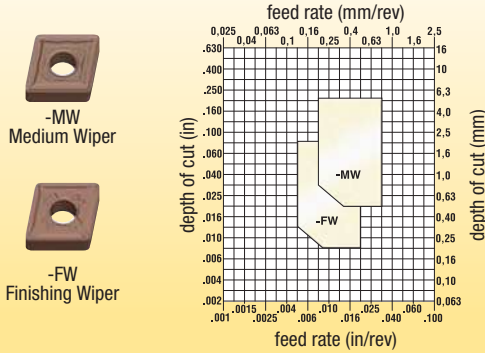

Positive Wiper Inserts

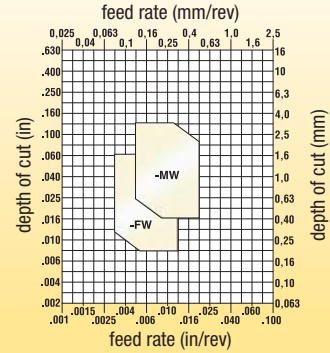

Step 2 • Select the grade

cutting condition	Negative Insert Geometry		Positive Insert Geometry	
	-FW	-MW	-FW	-MW
heavily interrupted cut	-	-	-	-
lightly interrupted cut	KCM15B/KCM15	KCM25B/KCM25	KCM15B/KCM15	KCM15B/KCM15
varying depth of cut, casting, or forging skin	KCM15B/KCM15/KCU10	KCM15B/KCM15	KCU10	KCU10
smooth cut, pre-turned surface	KCM15B/KCM15/KT315	KCM15B/KCM15	KT315	KT315

Step 1 • Select the insert geometry

Negative Inserts

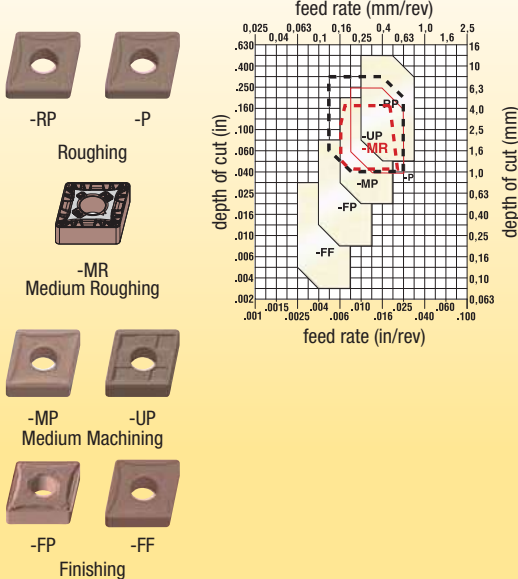

Positive Inserts

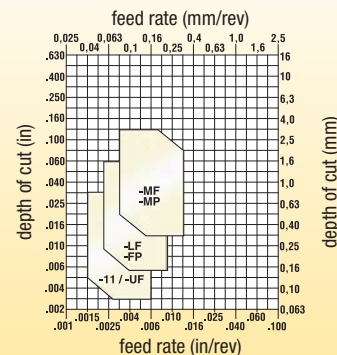

Step 2 • Select the grade

cutting condition	Negative Insert Geometry				
	-FF	-FP	-MP/-UP	-P/-RP	-MR
heavily interrupted cut	KCU10	KCM15B/KCM15	KCM35B/KCM35	KCM35B/KCM35	KCM35B/KCM35
lightly interrupted cut	KCU10	KCM15B/KCM15	KCM25B/KCM25	KCM25B/KCM25	KCM25B/KCM25
varying depth of cut, casting, or forging skin	KT315	KCM15B/KCM15/KCU10	KCM15B/KCM15	KCM15B/KCM15/KCM25B/KCM25	KCM15B/KCM15
smooth cut, pre-turned surface	KT315	KCM15B/KCM15/KT315	KCM15B/KCM15/KCU10	KCU10	KCM15B/KCM15

(continued)

Step 2 • Select the grade *(continued)*

cutting condition		Positive Insert Geometry					
		-11	-UF	-LF	-MP/-MF	-FP	..GT-LF
heavily interrupted cut		-	KCU25	KCM35B/KCM35	KCM25B/KCM25	KCU25/KCM25B/KCM25	KCU25
lightly interrupted cut		-	KCU10	KCM25B/KCM25	KCM25B/KCM25	KCM15B/KCM15	KCU25
varying depth of cut, casting, or forging skin		KT315	-	KCM15B/KCU10	KCM15B/KCM15	KCU10	KCU10
smooth cut, pre-turned surface		KT315	-	KCM15B/KCM15/KT315	KCM15B/KCM15	KTP10	KCU10

Step 3 • Selecting the cutting speed
Austenitic Stainless Steel

speed — m/min (SFM)

Starting Conditions

material group	grade	90 (300)	135 (450)	180 (600)	225 (800)	270 (900)	315 (1050)	360 (1200)	405 (1350)	450 (1500)	m/min	SFM
M1	KCM15B/KCM15										180	600
	KCM25B/KCM25										150	500
	KCM35B/KCM35										120	400
	KT315										230	750
	KCU10										215	700
	KCU25										180	550

Austenitic Stainless Steel

speed — m/min (SFM)

Starting Conditions

material group	grade	90 (300)	135 (450)	180 (600)	225 (800)	270 (900)	315 (1050)	360 (1200)	405 (1350)	450 (1500)	m/min	SFM
M2	KCM15B/KCM15										165	550
	KCM25B/KCM25										140	450
	KCM35B/KCM35										105	350
	KT315										215	700
	KCU10										200	650
	KCU25										165	500

Austenitic Stainless Steel: Duplex (Ferritic and Austenitic Mixture)

speed — m/min (SFM)

Starting Conditions

material group	grade	90 (300)	135 (450)	180 (600)	225 (800)	270 (900)	315 (1050)	360 (1200)	405 (1350)	450 (1500)	m/min	SFM
M3	KCM15B/KCM15										150	500
	KCM25B/KCM25										120	400
	KCM35B/KCM35										90	300
	KT315										200	650
	KCU10										185	600
	KCU25										150	450

Step 1 • Select the insert geometry

Negative Wiper Inserts

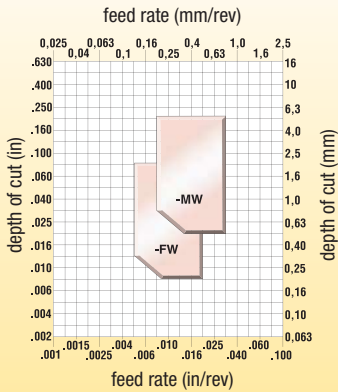

Positive Wiper Inserts

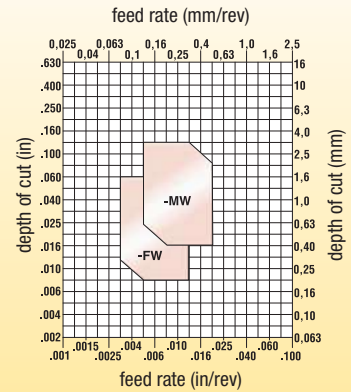

Step 2 • Select the grade

Grey Iron

cutting condition	Image	Negative Insert Geometry			Positive Insert Geometry	
		-FW	-T-20FW	-S...MW...	-FW	-MW
heavily interrupted cut		-	KY3500	KB1345	-	KCK15B/KCK15/ KCK20B/KCK20
lightly interrupted cut		KCK15B/KCK15	KY3500	KB1345	KCK20B/KCK20	KCK15B/KCK15/ KCK20B/KCK20
varying depth of cut, casting, or forging skin		KCK05B/KCK05/ KT315	KYK10	KB1345	KCK20B/KCK20	KCK15B/KCK15/ KCK20B/KCK20
smooth cut, pre-turned surface		KCK05B/KCK05/ KT315	KYK25	KB1345	KCK20B/ KT315	KCK15B/KCK15/ KCK20B/KCK20/KT315

Ductile Iron

cutting condition	Image	Negative Insert Geometry		Positive Insert Geometry	
		-FW	-T-20FW	-FW	-MW
heavily interrupted cut		-	-	-	-
lightly interrupted cut		KCK15B/ KCK15	KY3500	KCK20B/ KCK20	KCK20B/ KCK20
varying depth of cut, casting, or forging skin		KCK05B/KCK05/ KT315	KYK10	KCK20B/ KCK20	KCK20B/ KCK20
smooth cut, pre-turned surface		KCK05B/KCK05/ KT315	KYK25	KCK20B/KCK20/ KT315	KCK20B/KCK20/ KT315

■ Step 3 • Selecting the cutting speed

Grey Cast Iron speed — m/min (SFM) Starting Conditions 

material group	grade	60 (200)	150 (500)	240 (800)	330 (1100)	420 (1400)	510 (1700)	600 (2000)	690 (2300)	780 (2600)	m/min	SFM
K1	KCK05B/KCK05										450	1500
	KCK15B/KCK15										360	1200
	KCK20B/KCK20/KCPK05										300	1000
	KT315										275	900

Ductile, Compacted Graphite, and Malleable Cast Irons (<80 KSI tensile strength) speed — m/min (SFM) Starting Conditions 

material group	grade	60 (200)	150 (500)	240 (800)	330 (1100)	420 (1400)	510 (1700)	600 (2000)	690 (2300)	780 (2600)	m/min	SFM
K2	KCK05B/KCK05										360	1200
	KCK15B/KCK15										270	900
	KCK20B/KCK20/KCPK05										240	800
	KT315										275	900

Ductile, Compacted Graphite, and Malleable Cast Irons (>80 KSI tensile strength) speed — m/min (SFM) Starting Conditions 

material group	grade	60 (200)	150 (500)	240 (800)	330 (1100)	420 (1400)	510 (1700)	600 (2000)	690 (2300)	780 (2600)	m/min	SFM
K3	KCK05B/KCK05										240	800
	KCK15B/KCK15										215	725
	KCK20B/KCK20/KCPK05										210	700
	KT315										230	750

■ Step 1 • Select the insert geometry



Negative Inserts

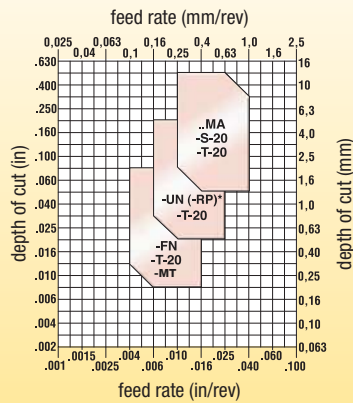

Positive Inserts

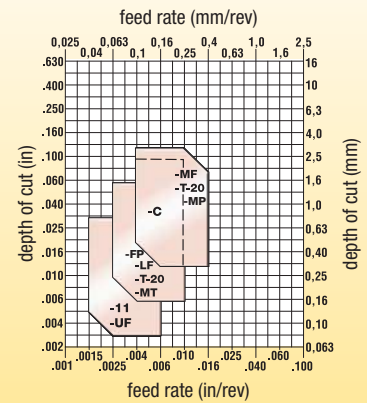

*Geometry can be used in medium machining operations to reduce tool pressure in high-strength metals.

■ Step 2 • Select the grade

Grey Iron

cutting condition	Negative Insert Geometry				Positive Insert Geometry			
	-FN	-MR	-UN(-RP)	-MA	-LF	-FP	-MF	-MP
heavily interrupted cut	KCK15B/ KCK15	KCP25B/ KCP25/ KCP10B/KCP10	KCK20B/ KCK20	KCK20B/ KCK20	KCK20B/ KCK20	KCK20B/ KCK20	KCK20B/ KCK20	KCK20B/ KCK20
lightly interrupted cut	KCK15B/ KCK15	KCP10B/ KCP10/ KCP25B/KCP25	KCK20B/ KCK20	KCK20B/ KCK20	KCK20B/ KCK20	KCK20B/ KCK20	KCK20B/ KCK20	KCK20B/ KCK20
varying depth of cut, casting, or forging skin	KCK05B/ KCK05/ KT315	KCK15B/ KCK15	KCK15B/ KCK15	KCK15B/ KCK15	KCK15B/ KCK15	KCK20B/ KCK20	KCK15B/ KCK15	KCK20B/ KCK20
smooth cut, pre-turned surface	KCK05B/ KCK05/ KT315	KCK15B/ KCK15	KCK05B/ KCK05	KCK05B/ KCK05	KCK05B/ KCK05	KCK20B/ KCK20	KCK15B/ KCK15	KCK20B/ KCK20

Ductile Iron

cutting condition	Negative Insert Geometry				Positive Insert Geometry			
	-FN	-UN(-RP)	-MA	-11/-UF	-LF	-MF	-FP	-MP
heavily interrupted cut	KCK15B/ KCK15	KCK20B/ KCK20	KCK20B/ KCK20	-	KCK20B/ KCK20	KCK20B/ KCK20	KCK20B/ KCK20	KCK20B/ KCK20
lightly interrupted cut	KCK15B/ KCK15	KCK20B/ KCK20	KCK20B/ KCK20	KCU10	KCK20B/ KCK20	KCK20B/ KCK20	KCK20B/ KCK20	KCK20B/ KCK20
varying depth of cut, casting, or forging skin	KCK05B/ KCK05/ KT315	KCK15B/ KCK15	KCK15B/ KCK15	KCU10	KCK15B/ KCK15	KCK15B/ KCK15	KCK20B/ KCK20	KCK20B/ KCK20
smooth cut, pre-turned surface	KCK05B/ KCK05/ KT315	KCK05B/ KCK05	KCK05B/ KCK05	KT315	KCU10	KCK15B/ KCK15	KCK20B/ KCK20	KCK20B/ KCK20

(continued)

■ Step 3 • Selecting the cutting speed (continued) (Optimal speed depends on casting quality and disposition.)

Grey Cast Iron		speed — m/min (SFM)											Starting Conditions	
material group	grade	60 (200)	180 (600)	305 (1000)	430 (1400)	550 (1800)	675 (2200)	800 (2600)	920 (3000)	1040 (3400)	1160 (3800)	m/min	SFM	
K1	KT315	◊										275	900	
	KB1340/KB1345	◊										760	2500	
	KCK05B/KCK05	◊										450	1500	
	KCK15B/KCK15	◊										360	1200	
	KCK20B/KCK20/KCPK05	◊										300	1000	

Ductile, Compacted Graphite, and Malleable Cast Irons (<600 MPa tensile strength)		speed — m/min (SFM)												Starting Conditions	
material group	grade	90 (300)	135 (450)	180 (600)	225 (750)	275 (900)	320 (1050)	360 (1200)	410 (1350)	460 (1500)	500 (1650)	550 (1800)	600 (1950)	m/min	SFM
K2	KT315	◊												275	900
	KCU10	◊												200	650
	KCK05B/KCK05	◊												360	1200
	KCK15B/KCK15	◊												270	900
	KCK20B/KCK20/KCPK05	◊												240	800

Ductile, Compacted Graphite, and Malleable Cast Irons (>600 MPa tensile strength)		speed — m/min (SFM)												Starting Conditions	
material group	grade	90 (300)	135 (450)	180 (600)	225 (750)	275 (900)	320 (1050)	360 (1200)	410 (1350)	460 (1500)	500 (1650)	550 (1800)	600 (1950)	m/min	SFM
K3	KT315	◊												230	750
	KCU10	◊												150	500
	KCK05B/KCK05	◊												240	800
	KCK15B/KCK15	◊												215	725
	KCK20B/KCK20/KCPK05	◊												210	700

Step 1 • Select the insert geometry



Negative Inserts

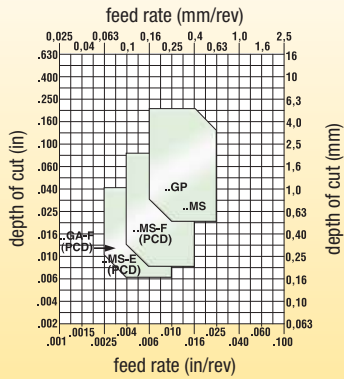

Positive Inserts

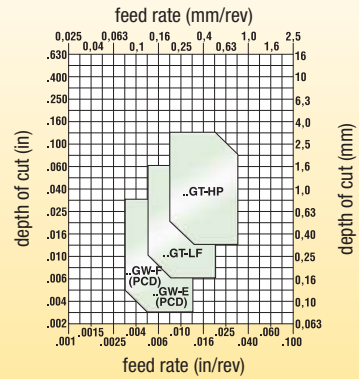

Step 2 • Select the grade

cutting condition	Negative Insert Geometry		Positive Insert Geometry	
	..GP	..MS	..GT-LF	..GT-HP
heavily interrupted cut	KC5410/K313	KC5410	–	KC5410
lightly interrupted cut	KC5410/K313	KC5410	KC5410	KC5410
varying depth of cut, casting, or forging skin	KC5410/K313	KC5410	KC5410	KC5410
smooth cut, pre-turned surface	KC5410/K313	KC5410	KC5410	KC5410

Step 3 • Selecting the cutting speed

Low-Silicon Aluminium Alloys
 (hypoeutectic <12.2% Si) and Magnesium Alloys

material group	grade	speed — m/min (SFM)										Starting Conditions	
		250 (800)	500 (1600)	750 (2400)	1000 (3200)	1250 (4000)	1500 (4800)	1750 (5600)	2000 (6400)	2250 (7200)	2500 (8000)	m/min	SFM
N1	KC5410	◀▶										550	1800

■ Additional cutting speed recommendations for miscellaneous workpiece materials

Copper-, Brass-, Zinc-Based on a Machinability Index Range of 70–100

speed — m/min (SFM)

Starting Conditions



material group	grade	250 (800)	500 (1600)	750 (2400)	1000 (3200)	m/min	SFM
N4	KC5410	◇				275	900
	K313	◇				260	850

Nylon, Plastics, Rubbers, Phenolics, Resins, Fibreglass, and Glass

speed — m/min (SFM)

Starting Conditions



material group	grade	250 (800)	500 (1600)	750 (2400)	1000 (3200)	m/min	SFM
N5	KC5410	◇				170	550

Carbon and Graphite Composites:

Brush Alloys, Kevlar, and Graphite (280–400 HB) (30–43 HRC)

speed — m/min (SFM)

Starting Conditions



material group	grade	250 (800)	500 (1600)	750 (2400)	1000 (3200)	m/min	SFM
N6	KC5410	◇				200	650

Tin Alloys, Cast: ASTM 823, Alloys 1, 2, 3, 11

speed — m/min (SFM)

Starting Conditions



material group	grade	250 (800)	500 (1600)	750 (2400)	1000 (3200)	m/min	SFM
N8	KC5410	◇				215	700
	K313	◇				180	600

Step 1 • Select the insert geometry



Negative Inserts

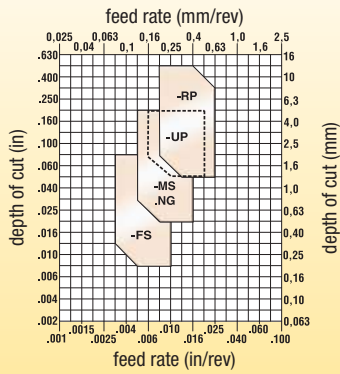
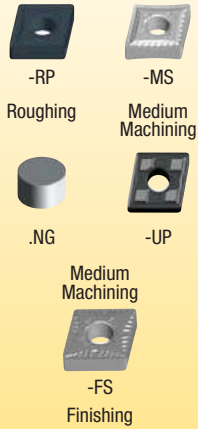

Positive Inserts

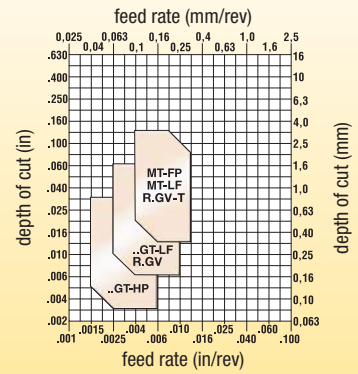
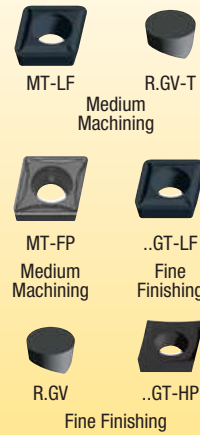

Step 2 • Select the grade

cutting condition	Negative Insert Geometry			
	-FS	-MS	-UP	-RP
heavily interrupted cut	KCU25	KCU25	KCM35B	KCM25B/ KCM35B
lightly interrupted cut	KCU10	KCU25	KCM25B	KCM15B
varying depth of cut, casting, or forging skin	KCU10	KCU10	KCM15B	KCU25
smooth cut, pre-turned surface	KCU10/K313	KCU10/K313	KCU10	KCU10

cutting condition	Positive Insert Geometry			
	MT-FP	..GT-HP	MT-LF	..GT-LF
heavily interrupted cut	KCU25	-	KCU25	KCU25
lightly interrupted cut	KCU25	KCU25	KCU25	KCU25
varying depth of cut, casting, or forging skin	KCU10/KU10	KCU10	KCU10	KCU10
smooth cut, pre-turned surface	KCU10/KU10	KCU10/K313	KCU10/K313	KCU10/K313

■ Step 3 • Select the cutting speed

Iron-Based, Heat-Resistant Alloys (135–320 HB) (≤34 HRC)

speed — m/min (SFM)

Starting Conditions

material group	grade	15	45	75	105	140	170	200	230	260	290	310	350	380	m/min	SFM
		(50)	(150)	(250)	(350)	(450)	(550)	(650)	(750)	(850)	(950)	(1050)	(1150)	(1250)		
S1	K313/KU10													30	100	
	KCU10													55	180	
	KCU25													40	125	
	KCM15B/KCM15													55	180	
	KCM25B/KCM25/KCM35B/KCM35													40	125	

Cobalt-Based, Heat-Resistant Alloys (150–425 HB) (≤45 HRC)

speed — m/min (SFM)

Starting Conditions

material group	grade	15	45	75	105	140	170	200	230	260	290	310	350	380	m/min	SFM
		(50)	(150)	(250)	(350)	(450)	(550)	(650)	(750)	(850)	(950)	(1050)	(1150)	(1250)		
S2	K313/KU10													35	110	
	KCU10													60	195	
	KCU25													30	100	
	KCM15B/KCM15													60	195	
	KCM25B/KCM25/KCM35B/KCM35													30	100	

Nickel-Based, Heat-Resistant Alloys (140–475 HB) (≤48 HRC)

speed — m/min (SFM)

Starting Conditions

material group	grade	15	45	75	105	140	170	200	230	260	290	310	350	380	m/min	SFM
		(50)	(150)	(250)	(350)	(450)	(550)	(650)	(750)	(850)	(950)	(1050)	(1150)	(1250)		
S3	K313/KU10													40	125	
	KCU10													70	225	
	KCU25													40	125	
	KCM15B/KCM15													70	225	
	KCM25B/KCM25/KCM35B/KCM35													40	125	

Titanium and Titanium Alloys (110–450 HB) (≤48 HRC)

speed — m/min (SFM)

Starting Conditions

material group	grade	15	45	75	105	140	170	200	230	260	290	310	350	380	m/min	SFM
		(50)	(150)	(250)	(350)	(450)	(550)	(650)	(750)	(850)	(950)	(1050)	(1150)	(1250)		
S4	K313/KU10													45	150	
	KCU10													70	225	
	KCU25													55	175	
	KCM15B/KCM15													70	225	
	KCM25B/KCM25/KCM35B/KCM35													55	175	

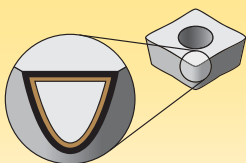

Coatings provide high-speed capability and are engineered for finishing to light roughing.

P	Steel
M	Stainless Steel
K	Cast Iron
N	Non-Ferrous
S	High-Temp Alloys
H	Hardened Materials

wear resistance ← → toughness

Coating		Grade Description		05	10	15	20	25	30	35	40	45
Uncoated Carbide Grades	K313	Composition: A hard, low binder content, unalloyed WC/Co fine-grain grade. Application: Exceptional edge wear resistance combined with very high strength for machining titanium, cast irons, austenitic stainless steels, non-ferrous metals, non-metals, and most high-temp alloys. Superior thermal deformation and depth-of-cut notch resistance. The grain structure is well controlled for minimal pits and flaws, which contributes to long, reliable service.										
			M									
			K									
			N									
			S									
Uncoated Carbide Grades	K68	Composition: A hard, low binder content, alloyed grade WC/Co fine-grain grade. Application: The K68 grade has excellent abrasion resistance for machining cast irons, austenitic stainless steels, non-ferrous metals, non-metals, and as an alternative to the K313 grade on high-temperature alloys. Use as a general-purpose grade for non-ferrous materials.										
			M									
			K									
			N									
			S									
PVD-Coated Carbide Grades	KCS10	Composition: An advanced PVD-AlTiN coated, fine-grained tungsten carbide grade. Application: The KCS10 grade specifically engineered for the productive machining of high-temperature alloys. The fine-grained tungsten carbide substrate has excellent toughness and deformation resistance while the advanced PVD coating allows metalcutting speeds double those of conventional PVD-coated cutting tools.	P									
			M									
			K									
			N									
			S									
			H									
PVD-Coated Carbide Grades	KCU10	Composition: An advanced multilayer PVD coating over a very deformation-resistant unalloyed carbide substrate. The new and improved coating improves edge stability with wide range speed and feed capabilities. Application: The KCU10™ grade is ideal for finishing to general machining of most workpiece materials at a wide range of speed and feed capabilities. Excellent for machining most steels, stainless steels, cast irons, non-ferrous materials, and high-temp alloys with improved edge toughness, notch resistance, and higher cutting speed/feed capability.	P									
			M									
			K									
			N									
			S									
			H									



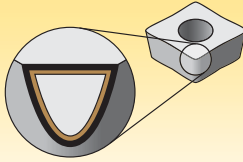

Coatings provide high-speed capability and are engineered for finishing to light roughing.

P	Steel
M	Stainless Steel
K	Cast Iron
N	Non-Ferrous
S	High-Temp Alloys
H	Hardened Materials

wear resistance ← → toughness

PVD-Coated Carbide Grades

Coating	Grade Description		05	10	15	20	25	30	35	40	45	
KCU25 —	Composition: An advanced PVD grade with hard AlTiN coating and fine-grain unalloyed substrate. The new and improved coating improves edge stability with wide range speed and feed capabilities. Application: The KCU25™ grade is ideal for general machining of most steels, stainless steels, high-temp alloys, titanium, irons, and non-ferrous materials in a wide range of speeds and feeds with improved edge toughness for interrupted cut and high feed rates.	P										
		M										
		K										
		N										
		S										
		beyond										
KC5010 —	Composition: An advanced PVD AlTiN coating over a very deformation-resistant unalloyed carbide substrate. Application: The KC5010™ grade is ideal for finishing to general machining of most workpiece materials at higher speeds. Excellent for machining most steels, stainless steels, cast irons, non-ferrous materials, and high-temp alloys under stable conditions. It also performs well machining hardened and short chipping materials.	P										
		M										
		K										
		N										
		S										
		H										
KC5025 —	Composition: An advanced PVD-AlTiN-coated grade with a tough, ultra-fine-grain unalloyed substrate. Application: For general-purpose machining of most steels, stainless steels, high-temp alloys, titanium, irons, and non-ferrous materials. Speeds may vary from low to medium and will handle interruptions and high feed rates.	P										
		M										
		K										
		N										
		S										
KC5410 —	Composition: A PVD TiB ₂ coating over a very deformation-resistant unalloyed substrate. Application: Designed for roughing, semi-finishing, and finishing of free machining (hypoeutectic <12.2% Si) aluminium, aluminium alloys, and magnesium alloys. The TiB ₂ coating is harder than TiN and TiAlN coatings and has an extremely smooth surface, resulting in reduced surface friction, speedy chip flow, and outstanding wear resistance. Built-up edge is prevented because this coating has a very low affinity for aluminium. The substrate is unalloyed and fine grained and offers sharp edges, smooth surfaces, and excellent thermal deformation resistance and edge integrity. Inserts with a ground periphery are polished before coating and have a sharp edge. Moulded inserts have a light hone.											
		N										

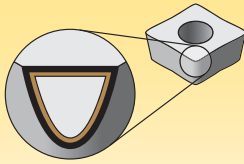

Coatings provide high-speed capability and are engineered for finishing to light roughing.

P	Steel
M	Stainless Steel
K	Cast Iron
N	Non-Ferrous
S	High-Temp Alloys
H	Hardened Materials

wear resistance ← → toughness

CVD-Coated Carbide Grades

Coating		Grade Description		05	10	15	20	25	30	35	40	45
KCP05B		<p>Composition: An innovative, highly deformation-resistant, cobalt-enriched substrate with a specially designed, adherent MTCVD TiCN-Al₂O₃-TiOCN coating.</p> <p>Application: For finishing to semi-finishing of most steels, ferritic, martensitic, and PH stainless steels and cast irons. Provides excellent combination of deformation resistance and insert edge strength. The new coating combined with a state-of-the-art post-coat treatment provides high-productivity with long predictable tool life and superior workpiece surface finish.</p>	P									
			K									
			beyond DRIVE™									
KCP05		<p>Composition: An innovative, highly deformation-resistant, cobalt-enriched substrate with a specially designed, adherent MTCVD TiCN-Al₂O₃ coating.</p> <p>Application: For finishing to semi-finishing of most steels, ferritic, martensitic, and PH stainless steels and cast irons. Provides excellent combination of deformation resistance and insert edge strength. The new coating combined with a state-of-the-art post-coat treatment provides high-productivity with long predictable tool life and superior workpiece surface finish.</p>	P									
			K									
			beyond									
KCPK05		<p>Composition: A deformation-resistant, cobalt-enriched substrate combined with thick MTCVD TiCN-Al₂O₃ coating.</p> <p>Application: For high productivity turning of steels and PH stainless steels in continuous to lightly interrupted cuts. This grade provides excellent combination of toughness and high speed wear resistance allowing the fastest steel part production. Its unique combination of substrate and coating also make it an ideal roughing grade for cast iron where chipping resistance is required.</p>	P									
			K									
			beyond									
KCP10B		<p>Composition: A specially engineered cobalt-enriched carbide grade with thick MTCVD TiCN-Al₂O₃-TiOCN coating for maximum wear resistance.</p> <p>Application: An excellent finishing to medium machining grade for a variety of workpiece materials, including most steels, ferritic, martensitic, and PH stainless steels, and cast irons. The cobalt-enriched substrate offers a balanced combination of deformation resistance and edge toughness, while the thick coating layers offer outstanding abrasion resistance and crater wear resistance for high-speed machining. Smooth coating provides resistance to edge build-up and microchipping and produces excellent surface finishes.</p>	P									
			K									
			beyond DRIVE™									
KCP10		<p>Composition: A specially engineered cobalt-enriched carbide grade with thick MTCVD TiCN-Al₂O₃ coating for maximum wear resistance.</p> <p>Application: An excellent finishing to medium machining grade for a variety of workpiece materials, including most steels, ferritic, martensitic, and PH stainless steels, and cast irons. The cobalt-enriched substrate offers a balanced combination of deformation resistance and edge toughness, while the thick coating layers offer outstanding abrasion resistance and crater wear resistance for high-speed machining. Smooth coating provides resistance to edge build-up and microchipping and produces excellent surface finishes.</p>	P									
			K									
			beyond									

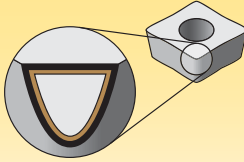

Coatings provide high-speed capability and are engineered for finishing to light roughing.

P	Steel
M	Stainless Steel
K	Cast Iron
N	Non-Ferrous
S	High-Temp Alloys
H	Hardened Materials

wear resistance ← → toughness

CVD-Coated Carbide Grades

Coating		Grade Description		05	10	15	20	25	30	35	40	45
KCK15		<p>Composition: A multilayered coating with thick MTCVD TiCN-Al₂O₃ layers applied over a carbide substrate specifically engineered for cast irons.</p> <p>Application: Delivers consistent performance in high-speed machining of grey and ductile irons. The substrate design permits the insert to stay in the cut for a long time at high speeds with minimum deformation. The thick CVD coating and post-coat treatment provide superior wear resistance ensuring long and consistent tool life. Can be applied both in continuous and lightly interrupted cuts.</p>	P									
	—											
beyond												
KCK20B		<p>Composition: A specially toughened MTCVD TiCN-Al₂O₃-TiOCN coating over a wear-resistant substrate.</p> <p>Application: Specifically engineered to maximise coating adhesion and edge strength making this grade ideal in wet interrupted cutting of grey and ductile irons. It can be used in a wide range of applications from finishing to roughing to maximise productivity wherever strength and reliability are needed.</p>	P									
	—											
beyond DRIVE												
KCK20		<p>Composition: A specially toughened MTCVD TiCN-Al₂O₃ coating over a wear-resistant substrate.</p> <p>Application: Specifically engineered to maximise coating adhesion and edge strength making this grade ideal in wet interrupted cutting of grey and ductile irons. It can be used in a wide range of applications from finishing to roughing to maximise productivity wherever strength and reliability are needed.</p>	P									
	—											
beyond												
KCM15B		<p>Composition: A multilayer MTCVD TiCN-Al₂O₃ coated carbide grade.</p> <p>Application: An excellent finishing to medium machining grade for austenitic stainless steels at higher speeds and covers a broad range of steel applications in the P20–P25 range. KCM15B grade in combination with unique geometries have been designed to resist depth-of-cut notching and minimise bur formation. The post-coat treatment reduces coating stresses, improves coating adhesion, minimises microchipping and edge build-up, and improves workpiece finish.</p>	P									
	—											
beyond DRIVE												

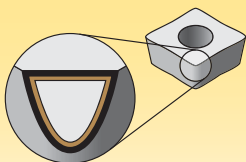

Coatings provide high-speed capability and are engineered for finishing to light roughing.

P	Steel
M	Stainless Steel
K	Cast Iron
N	Non-Ferrous
S	High-Temp Alloys
H	Hardened Materials

wear resistance ← → toughness

CVD-Coated Carbide Grades

Coating		Grade Description		05	10	15	20	25	30	35	40	45
KCM15		<p>Composition: A multilayer MTCVD TiCN-Al₂O₃ coated carbide grade.</p> <p>Application: An excellent finishing to medium machining grade for austenitic stainless steels at higher speeds and covers a broad range of steel applications in the P20–P25 range. KCM15 grade in combination with unique geometries have been designed to resist depth-of-cut notching and minimise bur formation. The post-coat treatment reduces coating stresses, improves coating adhesion, minimises microchipping and edge build-up, and improves workpiece finish.</p>	P									
			M									
			beyond									
KCM25B		<p>Composition: A multilayer MTCVD TiCN-Al₂O₃-TiOCN coated carbide grade.</p> <p>Application: This CVD-coated grade is designed for general-purpose machining of austenitic stainless steels at moderate speeds and feeds. This grade offers an extraordinary combination of toughness, built-up edge resistance, and wear resistance in stainless steel applications.</p>	P									
			M									
			beyond DRIVE™									
KCM25		<p>Composition: A multilayer CVD coating comprised of MTCVD TiCN-Al₂O₃ layers over a tough, cobalt-enriched carbide substrate.</p> <p>Application: This CVD-coated grade is designed for general-purpose machining of austenitic stainless steels at moderate speeds and feeds. This grade offers an extraordinary combination of toughness, built-up edge resistance, and wear resistance in stainless steel applications.</p>	P									
			M									
			beyond									
KCM35B		<p>Composition: A multilayer MTCVD TiCN-Al₂O₃-TiOCN coating over a super-tough substrate.</p> <p>Application: Engineered to take on the most brutal cast stainless steel machining applications. The substrate withstands heavy interruptions, while the coating provides the wear resistance needed for long tool life. The polished surface resists edge build-up, even at slow cutting speeds. Available in insert sizes and geometries appropriate for heavy feeds and large depths of cut.</p>	P									
			M									
			beyond DRIVE™									
KCM35		<p>Composition: A multilayer MTCVD TiCN-Al₂O₃ coating over a super-tough substrate.</p> <p>Application: Engineered to take on the most brutal cast stainless steel machining applications. The substrate withstands heavy interruptions, while the coating provides the wear resistance needed for long tool life. The polished surface resists edge build-up, even at slow cutting speeds. Available in insert sizes and geometries appropriate for heavy feeds and large depths of cut.</p>	P									
			M									
			beyond									

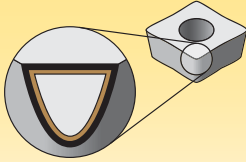

Coatings provide high-speed capability and are engineered for finishing to light roughing.

P	Steel
M	Stainless Steel
K	Cast Iron
N	Non-Ferrous
S	High-Temp Alloys
H	Hardened Materials

wear resistance ← → toughness

PVD-Coated Cermet Grades

Coating		Grade Description		05	10	15	20	25	30	35	40	45		
KT315		<p>Composition: A multilayer PVD TiN/TiCN/TiN-coated cermet turning grade.</p> <p>Application: Ideal for high-speed finishing to medium machining of most carbon and alloy steels and stainless steels. Performs very well in cast and ductile iron applications, too. Provides long and consistent tool life and will produce excellent workpiece finishes.</p>	P											
			M											
			K											
KT10		<p>Composition: A multilayer PVD TiN/TiCN/TiN-coated cermet turning grade.</p> <p>Application: Ideal for high-speed finishing to medium machining of most carbon and alloy steels and stainless steels. Performs very well in cast and ductile iron applications, too. Provides long and consistent tool life and will produce excellent workpiece finishes.</p>	P											
			M											
			K											

■ Select the geometry — based on feed rate and depth of cut

P	Steel
M	Stainless Steel
K	Cast Iron
N	Non-Ferrous
S	High-Temp Alloys
H	Hardened Materials

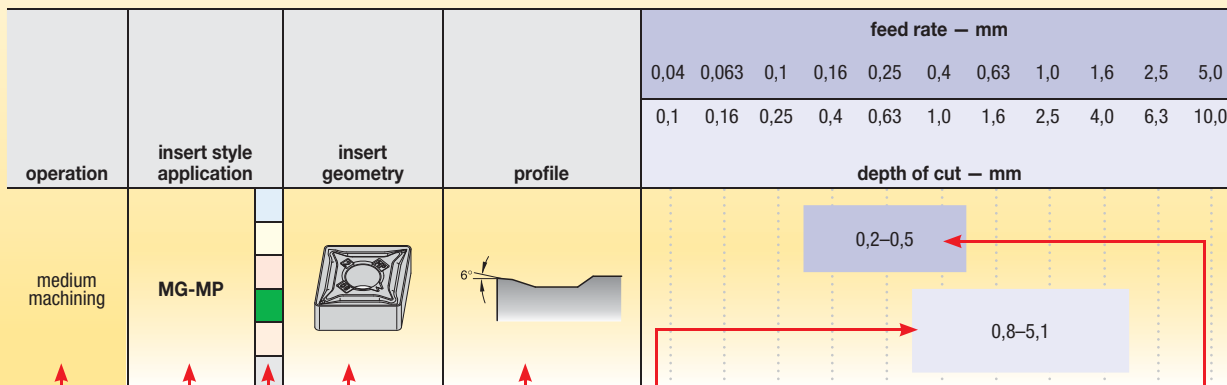

Pictorial View of Insert

Depth-of-Cut Range — for all inserts in the programme, select smaller inserts for lighter cuts and larger inserts for heavy cuts

Feed Rate Range — for best results, use the centre 60% of the range

Chipbreaker Geometry — section is through nose radius of insert

Primary Workpiece Material Group

P	Steel
M	Stainless Steel
K	Cast Iron
N	Non-Ferrous
S	High-Temp Alloys
H	Hardened Materials

Chip Control Geometry Designation — example: MG-MP = CNMG-432MP

Machining Operation — for what the insert geometry is designed

NOTE: For detailed grade and geometry recommendations, reference the Kennametal Beyond™ Selection System on pages B8–B21.

■ Select the geometry – based on feed rate and depth of cut

P	Steel
M	Stainless Steel
K	Cast Iron
N	Non-Ferrous
S	High-Temp Alloys
H	Hardened Materials

operation	insert style application	insert geometry	profile	feed rate – mm										
				0,04	0,063	0,1	0,16	0,25	0,4	0,63	1,0	1,6	2,5	5,0
				0,1	0,16	0,25	0,4	0,63	1,0	1,6	2,5	4,0	6,3	10,0
				depth of cut – mm										
wiper finishing	MG-FW			0,2–0,4 0,25–2,0										
wiper medium machining	MG-MW			0,3–0,6 0,8–5,1										
wiper roughing	MM-RW			0,3–1,3 1,3–12,7										
fine finishing	MG-FF			0,05–0,25 0,08–2,0										
finishing sharp	GG-FS precision ground			0,07–0,25 0,20–2,0										
finishing	GG-LF precision ground			0,1–0,5 0,5–3,0										

Select the geometry – based on feed rate and depth of cut

P	Steel
M	Stainless Steel
K	Cast Iron
N	Non-Ferrous
S	High-Temp Alloys
H	Hardened Materials

operation	insert style application	insert geometry	profile	feed rate – mm											
				0,04	0,063	0,1	0,16	0,25	0,4	0,63	1,0	1,6	2,5	5,0	
				0,1	0,16	0,25	0,4	0,63	1,0	1,6	2,5	4,0	6,3	10,0	
				depth of cut – mm											
finishing	MG-FP			0,1–0,3											
				0,25–2,5											
finishing	MG-FN			0,1–0,3											
				0,3–2,5											
	MP-K			0,1–0,3											
				0,2–2,5											
medium sharp	MG-MS			0,12–0,35											
				0,76–5,0											
medium machining	MG-UP			0,2–0,6											
				1–6,4											

■ Select the geometry — based on feed rate and depth of cut

P	Steel
M	Stainless Steel
K	Cast Iron
N	Non-Ferrous
S	High-Temp Alloys
H	Hardened Materials

operation	insert style application	insert geometry	profile	feed rate — mm											
				0,04	0,063	0,1	0,16	0,25	0,4	0,63	1,0	1,6	2,5	5,0	
				0,1	0,16	0,25	0,4	0,63	1,0	1,6	2,5	4,0	6,3	10,0	
				depth of cut — mm											
roughing	MG-RP			0,2–0,6											
				1,1–6,4											
heavy roughing	MG-RN			0,3–0,63											
				1,1–5,7											
	MG			0,3–0,8											
				1,1–5,7											
	MM-RM single sided			0,3–1,0											
				1,3–12,7											
wiper finishing	MM-RP single sided			0,2–1,0											
				1,3–10,0											
	MM-RH single sided			0,4–1,3											
				1,3–12,7											
wiper, medium finishing	MT-FW			0,08–0,35											
				0,2–1,5											
wiper, medium finishing	MT-MW			0,12–0,5											
				0,4–3,3											

Select the geometry —
based on feed rate and depth of cut

P	Steel
M	Stainless Steel
K	Cast Iron
N	Non-Ferrous
S	High-Temp Alloys
H	Hardened Materials

operation	insert style application	insert geometry	profile	feed rate — mm										
				0,04	0,063	0,1	0,16	0,25	0,4	0,63	1,0	1,6	2,5	5,0
				depth of cut — mm										
fine finishing	_GM precision ground			0,05–0,2 0,2–1,0										
	MT-11			0,08–0,25 0,2–1,3										
	.MT-UF			0,05–0,25 0,1–1,3										
finishing	GT-HP precision ground			0,2–0,4 0,6–2,3										
	GT-LF precision ground			0,2–0,4 0,8–2,3										
	MT-FP			0,063–0,25 0,16–1,6										
	MT-LF			0,2–0,4 0,8–2,3										
medium machining	MT-MP			0,15–0,4 0,4–2,3										
	MT-MF			0,2–0,4 1,1–2,3										

tool path	insert shape	clamping style	Turning	Profiling	Facing	Plunging	Chamfering	page(s)	
117,5° Lead Angle									
		Kenloc™	•	•	•			B151	
		Kenclamp™	•		•			B150	
107,5° Lead Angle									
		Screw-On	•	•				B213	
		TNT	•	•		•		B151	
		Screw-On	•	•				B265	
97,5° Lead Angle									
		MTS	•		•			—	
95° Lead Angle									
		Kenloc	•	•	•			B62	
		Kenclamp	•	•	•			B59	
		Kenlever™	•	•	•			B65	
		Screw-On	•	•	•			B180, B193	
		MTS	•	•	•			B358	
		Kenloc	•	•	•			B162	
		Kenclamp	•	•	•			B161	
		Kenlever	•	•	•			B163	
		Screw-On	•	•	•			B271	
		MTS	•	•	•			B369	
Wedgelock™	•	•	•			B162			
93° Lead Angle									
		Kenloc	•	•				B86	
		Kenclamp	•	•				B85	
		Kenlever	•	•				B87	
		Screw-On	•	•				B210	
		MTS	•	•				B360	
		Kenloc	•	•				B151	
		Kenclamp	•	•				B149	
		Screw-On	•	•				B267	
			Wedgelock	•	•				B133

tool path	insert shape	clamping style	Turning	Profiling	Facing	Plunging	Chamfering	page(s)
90° Lead Angle								
		Screw-on	•	•	•			B179
			Screw-on	•	•	•		B209
	Screw-on		•	•	•		B266	
			Kenloc	•	•	•	•	
Kenclamp		•	•	•			B132	
Kenlever		•	•	•			B135	
Screw-on		•	•	•			B247	
TNT		•	•	•			—	
Wedgelock	•	•	•			B133		
85° Lead Angle								
		MTS	•		•			B366
75° Lead Angle								
		Kenloc	•	•	•			B61
		Kenclamp	•	•	•			B58
		Kenlever	•	•	•			B64
		TNT	•	•				—
		Screw-On	•	•	•			B180
		MTS	•					B356
		Kenloc	•	•	•			B108
		Kenclamp	•	•	•			B105
		Kenlever	•	•	•			B111
		Screw-On	•	•	•			B233
MTS	•	•	•			B364		
72,5° Lead Angle								
		Kenloc	•	•				B152
		Kenclamp	•	•				B150
		Screw-On	•	•				B268

tool path	insert shape	clamping style	Turning	Profiling	Facing	Plunging	Chamfering	page(s)
70° Lead Angle								
		Kenloc™	•	•				—
63° Lead Angle								
		Kenloc	•	•				B85
62,5° Lead Angle								
		Kenloc	•	•	•			B86
		Kenlever	•	•	•			B88
		Screw-On	•	•				B211
60° Lead Angle								
		Kenloc	•	•	•			B133
50° Lead Angle								
		Kenloc	•	•	•			B63
45° Lead Angle								
		Kenloc	•	•	•			B60
		Kendex™	•	•	•			B66
		Screw-On	•	•	•			B192
		Kenloc	•	•	•			B109
		Kenclamp	•	•	•			B105
		Kenlever™	•	•	•			B111
		Kendex	•	•	•			—
		Screw-On	•	•	•			B233
		MTS	•	•	•			B213
		Kenlever	•	•	•			B86
		Kenloc	•	•	•			B95
		Kenclamp	•	•	•			—
		Fix-Perfect™	•	•	•			—
		Screw-On	•	•	•			B227
		MTS	•	•	•			B365

Clamping Styles

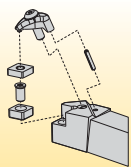

Kenclamp Style

- Uses Kenloc negative style inserts.
- Unique clamp design provides rigid clamping.
- Ensures insert repeatability and seating.
- Reduced chatter and improved tool life.

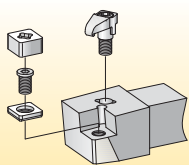

MTS Style Modular Tooling System

- Proven superior system in holding ceramic inserts rigidly in turning and profiling operations.
- Uses standard insert sizes — 80°, 75°, 55°, square, and trigon.
- This system offers the added versatility of using optional hardware to hold standard Kendex and Kenloc inserts.

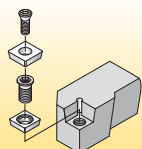

Screw-On Style

- Top clamping by screw for Screw-On inserts.

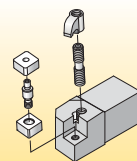

Kenloc Style

- Uses Kenloc negative style inserts.
- Lock pin and top clamp provide rigid clamping.
- Wide variety of insert styles may be used.
- Tools may be used with or without clamp.

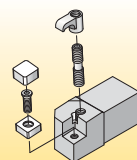

Kendex Style

- Uses Kendex inserts.
- Chipbreaker option available for ceramic inserts.
- Wide variety of insert styles may be used.

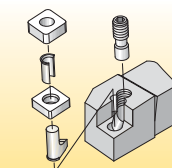

Kenlever Style

- Proven superior system for holding ceramic inserts rigidly in turning and profiling operations.
- Can be used on Kendex or Kenloc inserts using optional hardware.

How Do Catalogue Numbers Work?

Each character in our catalogue number signifies a specific trait of that product. Use the following key columns and corresponding images to easily identify which attributes apply.

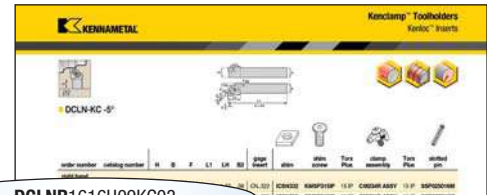

DCLNR1616H09KC03

D	C	L	N	R	
Insert Holding Method	Insert Shape	Tool Style or Lead Angle	Insert Clearance Angle	Hand of Tool	Additional Information
<p>D </p> <p>M </p> <p>C </p> <p>N </p> <p>S </p> <p>P </p>	<p>A </p> <p>B </p> <p>C </p> <p>D </p> <p>E </p> <p>H </p> <p>K </p> <p>L </p> <p>M </p> <p>O </p> <p>P </p> <p>R </p> <p>S </p> <p>T </p> <p>V </p> <p>W </p>	<p>A </p> <p>B </p> <p>C </p> <p>D </p> <p>E </p> <p>F </p> <p>G </p> <p>H </p> <p>J </p> <p>K </p> <p>L </p> <p>M </p> <p>P </p> <p>Q </p> <p>R </p> <p>S </p> <p>U </p> <p>V </p> <p>Y </p>	<p>N </p> <p>B </p> <p>C </p> <p>P </p> <p>D </p> <p>E </p> <p>F </p>	<p>R = Right hand</p> <p>L = Left hand</p> <p>N = Neutral</p>	<p>C = Deep pocket for ceramic insert</p> <p>S = Single pocket locating wall</p> <p>F = Straight shank, no offset</p>

By referencing this easy-to-use guide, you can identify the correct product to meet your needs.



DCLNR1616H09KC03

16

Shank Dimensions

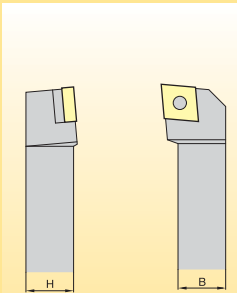

The seventh and eighth position shall be a significant two-digit number that indicates the holder cross section.

- If the dimension for the width "B" or the height "H" is represented by a one-digit number, a 0 (zero) will be used in front of it.

Example: 8,0mm = 08

16

H

Tool Length

L1	ISO
32	A
40	B
50	C
60	D
70	E
80	F
90	G
100	H
110	J
125	K
140	L
150	M
160	N
170	P
180	Q
200	R
250	S
300	T
350	U
400	V
450	W
500	Y
Special Design	X

09

Insert Size

KC

Additional Information

- KC** =
Kenclamp™
- H4** =
Wedglock™ clamping system
- M** =
MTS clamping system for ceramic and PcBN inserts

03

Insert Thickness (optional)

- 04** = 4,76mm
06 = 6,35mm

Cutting Edge Length L10

H Hexagon 120°		C Rhomboid 80°	
O Octagon 135°		D 55°	
P Pentagon 108°		E 75°	
S Square 90°		M 86°	
T Triangular 60°		V 35°	
R Round		W Trigon 80° with enlarged corner angles	
		L Rectangular 90°	
		A Parallelogram 85°	
		B 82°	
		K 55°	

tool path	insert shape	clamping style	Boring	Back Boring	Profiling	page(s)
117,5° Lead Angle						
		Kenclamp™	•	•		B89
107,5° Lead Angle						
		Kenclamp	•	•	•	B89
		Screw-On	•	•		B212, B217
		Screw-On	•	•	•	B268
95° Lead Angle						
		Kenloc™	•		•	B67
		Kenclamp	•		•	B66
		Screw-on	•		•	B182, B196
		Kenlever™	•		•	B68
	MTS	•		•	B372	
		MTS	•		•	—
		Screw-On	•		•	B250
		Kenloc	•			B164
		Kenclamp	•		•	B163
		Kenlever	•		•	B165
		Screw-on	•		•	B271
		MTS	•		•	B374
93° Lead Angle						
		Kenloc	•	•	•	B90
		Kenclamp	•	•	•	B90
		Screw-on	•		•	B212, B217
		MTS	•		•	—
		Kenloc	•		•	B153
		Kenclamp	•	•		B152
		Screw-on	•	•	•	B269
		Kendex™	•		•	B371
		Screw-On	•		•	B272

tool path	insert shape	clamping style	Boring	Back Boring	Profiling	page(s)	
90° Lead Angle							
		Screw-On	•		•	B182, B194	
		Kenloc	•			B137	
		Kenclamp	•		•	B137	
		Kenlever	•		•	B138	
		Kendex	•		•	—	
		Screw-On	•			B248, B257	
75° Lead Angle							
		Screw-On	•			B195	
		Kenloc	•			B114	
		Kenclamp	•			B113	
		Kenlever	•			B114	
		Kendex	•			—	
		Screw-On	•			B233	
			MTS	•			—
			Kendex	•			—
60° Lead Angle							
		Screw-On	•		•	—	
45° Lead Angle							
		MTS	•			B373	

Clamping Styles

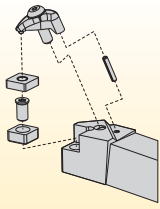

Kenclamp™ Style

- Uses Kenloc™ negative style inserts.
- Unique clamp design provides rigid clamping.
- Ensures insert repeatability and seating.
- Reduced chatter and improved tool life.

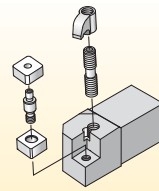

Kenloc™ Style

- Uses Kenloc™ negative style inserts.
- Lock pin and top clamp provide rigid clamping.
- Wide variety of insert styles may be used.
- Tools may be used with or without clamp.

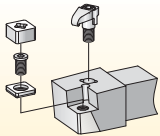

MTS Style

- Proven superior system in holding ceramic inserts rigidly in turning and profiling operations.
- Uses standard insert sizes — 80°, 75°, 55°, square, and trigon.
- This system offers the added versatility of using optional hardware to hold standard Kendex and Kenloc inserts.

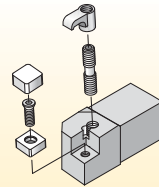

Kendex™ Style

- Uses Kendex inserts.
- Chipbreaker option available for ceramic inserts.
- Wide variety of insert styles may be used.

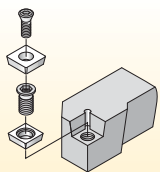

Screw-On Style

- Top clamping by screw for Screw-On inserts.

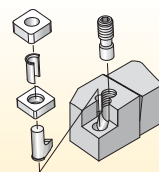









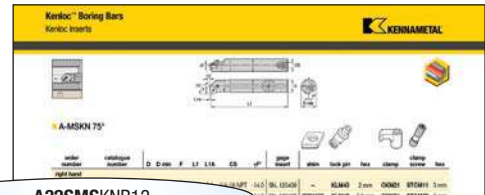

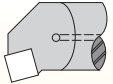
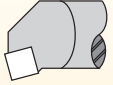
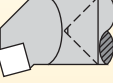
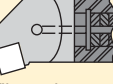
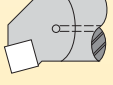
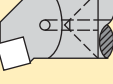

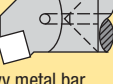

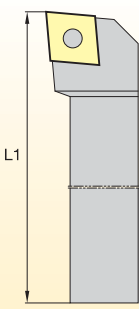
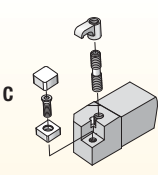
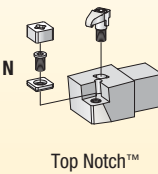
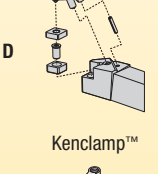
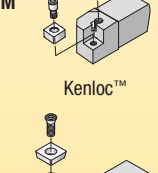
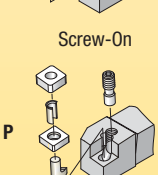

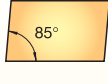
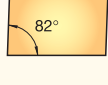

Kenlever™ Style

- Proven superior system for holding ceramic inserts rigidly in turning and profiling operations.
- Can be used on Kendex or Kenloc inserts using optional hardware.

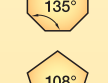
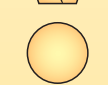
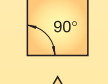
How Do Catalogue Numbers Work?

Each character in our catalogue number signifies a specific trait of that product. Use the following key columns and corresponding images to easily identify which attributes apply.



A	32	S	M	S																																																
Bar Type	Bar Diameter	Bar Length**	Insert Holding Method	Insert Shape																																																
<p>A  Steel bar with coolant</p> <p>S  Steel bar without coolant</p> <p>C  Carbide bar</p> <p>D  DeVibrator bar with coolant</p> <p>D  Tunable bar with coolant</p> <p>E  Carbide bar with coolant</p> <p>B  DeVibrator</p> <p>H  Interchangeable head</p> <p>L  Heavy metal bar with coolant</p>	<p></p> <p>Metric: A two-digit number indicates the bar diameter in mm. If the diameter is represented by a one digit number, a 0 (zero) will be used in front of it. Example: 8mm = 08</p>	<p></p> <table border="1"> <thead> <tr> <th>L1</th> <th>ISO</th> </tr> </thead> <tbody> <tr><td>32</td><td>= A</td></tr> <tr><td>40</td><td>= B</td></tr> <tr><td>50</td><td>= C</td></tr> <tr><td>60</td><td>= D</td></tr> <tr><td>70</td><td>= E</td></tr> <tr><td>80</td><td>= F</td></tr> <tr><td>90</td><td>= G</td></tr> <tr><td>100</td><td>= H</td></tr> <tr><td>110</td><td>= J</td></tr> <tr><td>125</td><td>= K</td></tr> <tr><td>140</td><td>= L</td></tr> <tr><td>150</td><td>= M</td></tr> <tr><td>160</td><td>= N</td></tr> <tr><td>170</td><td>= P</td></tr> <tr><td>180</td><td>= Q</td></tr> <tr><td>200</td><td>= R</td></tr> <tr><td>250</td><td>= S</td></tr> <tr><td>300</td><td>= T</td></tr> <tr><td>350</td><td>= U</td></tr> <tr><td>400</td><td>= V</td></tr> <tr><td>450</td><td>= W</td></tr> <tr><td>500</td><td>= Y</td></tr> <tr><td>Special Length</td><td>= X</td></tr> </tbody> </table>	L1	ISO	32	= A	40	= B	50	= C	60	= D	70	= E	80	= F	90	= G	100	= H	110	= J	125	= K	140	= L	150	= M	160	= N	170	= P	180	= Q	200	= R	250	= S	300	= T	350	= U	400	= V	450	= W	500	= Y	Special Length	= X	<p>C  Kendex™</p> <p>N  Top Notch™ Profiling</p> <p>D  Kenclamp™</p> <p>M  Kenloc™</p> <p>S  Screw-On</p> <p>P  Kenlever™</p>	<p>A  85°</p> <p>B  82°</p> <p>C  80°</p> <p>D  55°</p> <p>E  75°</p> <p>H  120°</p> <p>K  55°</p> <p>L  90°</p> <p>M  86°</p> <p>O  135°</p> <p>P  108°</p> <p>R  90°</p> <p>S  90°</p> <p>T  60°</p> <p>V  35°</p> <p>W  80°</p>
L1	ISO																																																			
32	= A																																																			
40	= B																																																			
50	= C																																																			
60	= D																																																			
70	= E																																																			
80	= F																																																			
90	= G																																																			
100	= H																																																			
110	= J																																																			
125	= K																																																			
140	= L																																																			
150	= M																																																			
160	= N																																																			
170	= P																																																			
180	= Q																																																			
200	= R																																																			
250	= S																																																			
300	= T																																																			
350	= U																																																			
400	= V																																																			
450	= W																																																			
500	= Y																																																			
Special Length	= X																																																			

By referencing this easy-to-use guide, you can identify the correct product to meet your needs.

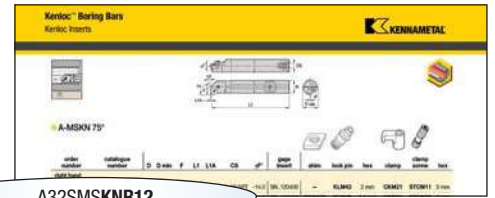

A32SMSKNR12

K	N	R	12	
Bar Style or Lead Angle	Insert Clearance Angle	Hand of Tool	Insert Size Cutting Edge Length L10	Additional Information
<p>E </p> <p>F </p> <p>K </p> <p>L </p> <p>(E-style inserts)</p> <p>L </p> <p>P </p> <p>Q </p> <p>S </p> <p>U </p> <p>X </p>	<p>N 0° </p> <p>B 5° </p> <p>C 7° </p> <p>P 11° </p> <p>D 15° </p> <p>E 20° </p> <p>F 25° </p>	<p>R =</p> <p>Right-hand boring bar</p> <p>R </p> <p>L =</p> <p>Left-hand boring bar</p> <p>L </p>	<p>H </p> <p>O </p> <p>P </p> <p>S </p> <p>T </p> <p>CDE M V </p> <p>W </p> <p>L </p> <p>A B K </p> <p>R </p>	<p>M... = TNT/MTS clamping systems for ceramic and PcBN inserts</p> <p>D = Dual pocket</p> <p>AP5 = Axial positive</p> <p>KC = Kenclamp™</p> <p>+ = Insert Thickness</p>

By referencing this easy-to-use guide, you can identify the correct product to meet your needs.

Kenloc® Cartridges Kenloc Inserts									
Order Number	Technical Number	D code	F	L1	W	W1	W2	W3	W4
MCLN 95°									
		30.3	18	4.1	4.3	12.1	12.1	12.1	12.1

MCLNR12CA12

<p>12</p> <p>Cartridge Size</p> <p>H1 = Cutting edge height of cartridge, in millimetres</p>	<p>C</p> <p>Identifying Code of Cartridge</p> <p>C = Cartridge</p>	<p>A</p> <p>Mounting Design of Cartridge</p> <p>A = Angular acc. ISO 5611</p>	<p>12</p> <p>Insert Size</p> <p>Cutting edge length D</p> <p>C </p> <p>D </p> <p>R </p> <p>S </p> <p>T </p> <p>W </p>
------------------------------------------------------------------------------------------------------------	----------------------------------------------------------------------------------	---------------------------------------------------------------------------------------------	------------------------------------------------------------------------------------------------------------------------------------------------------------------------

● first choice
○ alternate choice

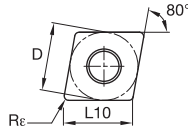
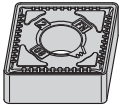

■ CNMG-FN

ISO catalogue number	D	L10	Rε
CNMG090304FN	9,53	9,67	0,4
CNMG090308FN	9,53	9,67	0,8
CNMG120402FN	12,70	12,90	0,2
CNMG120404FN	12,70	12,90	0,4
CNMG120408FN	12,70	12,90	0,8
CNMG120412FN	12,70	12,90	1,2
CNMG120416FN	12,70	12,90	1,6

NOTE: Indexable Inserts for P-clamping.

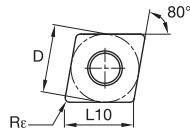
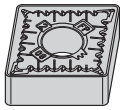

■ CNMG-FP

ISO catalogue number	D	L10	Rε
CNMG120404FP	12,70	12,90	0,4
CNMG120408FP	12,70	12,90	0,8
CNMG120412FP	12,70	12,90	1,2

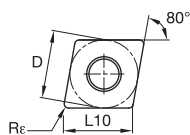
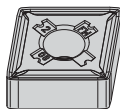

■ CNMG-FW

ISO catalogue number	D	L10	Rε
CNMG120404FW	12,70	12,90	0,4
CNMG120408FW	12,70	12,90	0,8
CNMG120412FW	12,70	12,90	1,2

P	M	K	N	S	H	KCP05B	KCP05	KCP10B	KCP10	KCP25B	KCP25	KCP30B	KCP30	KCP40B	KCP40	KCK05B	KCK05	KCK15B	KCK15	KCK20B	KCK20	KCM15B	KCM15	KCM25B	KCM25	KCM35B	KCM35	KCPK05	K313	K68	KCU10	KCU25	KC5010	KC5025	KC5410	KT315			
●	●	○	○	○		-	-	-	●	●	●	-	-	-	-	-	●	-	-	-	-	-	-	-	-	-	-	●	●	●	●	●	●	●	●	●	●	●	●
○	○	○	○	○		-	-	-	○	○	○	-	-	-	-	-	○	-	-	-	-	-	-	-	-	-	-	○	○	○	○	○	○	○	○	○	○	○	



ISO Turning

- first choice
- alternate choice

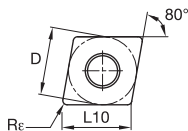

■ CNMG-FM

ISO catalogue number	D	L10	Re
CNMG120412FM	12,70	12,90	1,2

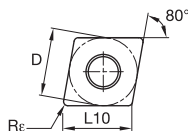
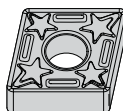

■ CNMG-LF

ISO catalogue number	D	L10	Re
CNMG120402LF	12,70	12,90	0,2
CNMG120404LF	12,70	12,90	0,4
CNMG120408LF	12,70	12,90	0,8

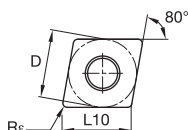
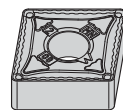

■ CNMG-MN

ISO catalogue number	D	L10	Re
CNMG090304MN	9,53	9,67	0,4
CNMG090308MN	9,53	9,67	0,8
CNMG090312MN	9,53	9,67	1,2
CNMG120404MN	12,70	12,90	0,4
CNMG120408MN	12,70	12,90	0,8
CNMG120412MN	12,70	12,90	1,2
CNMG120416MN	12,70	12,90	1,6
CNMG160608MN	15,88	16,12	0,8
CNMG160612MN	15,88	16,12	1,2
CNMG160616MN	15,88	16,12	1,6
CNMG190608MN	19,05	19,34	0,8
CNMG190612MN	19,05	19,34	1,2
CNMG190616MN	19,05	19,34	1,6
CNMG190624MN	19,05	19,34	2,4

	P	M	K	N	S	H
KCP05B	●					
KCP05	●					
KCP10B	●					
KCP10	●					
KCP25B	●					
KCP25	●					
KCP30B	●					
KCP30	●					
KCP40B	●					
KCP40	●					
KCK05B	○					
KCK05	○					
KCK15B	○					
KCK15	○					
KCK20B	○					
KCK20	○					
KCM15B	○					
KCM15	○					
KCM25B	○					
KCM25	○					
KCM35B	○					
KCM35	○					
KCPK05	○					
K313	○					
K68	○					
KCU10	○					
KCU25	○					
KC5010	○					
KC5025	○					
KC5410	○					
KT315	○					

ISO Turning

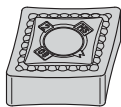

● first choice

○ alternate choice

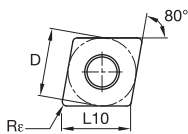

■ CNMG-MS

ISO catalogue number	D	L10	Re
CNMG120401MS	12,70	12,90	0,1
CNMG120402MS	12,70	12,90	0,2
CNMG120404MS	12,70	12,90	0,4
CNMG120408MS	12,70	12,90	0,8
CNMG120412MS	12,70	12,90	1,2
CNMG120416MS	12,70	12,90	1,6
CNMG160608MS	15,88	16,12	0,8
CNMG160612MS	15,88	16,12	1,2
CNMG190608MS	19,05	19,34	0,8
CNMG190612MS	19,05	19,34	1,2
CNMG190616MS	19,05	19,34	1,6

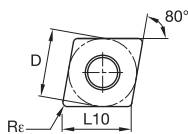
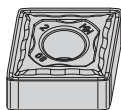

■ CNMG-MW

ISO catalogue number	D	L10	Re
CNMG120408MW	12,70	12,90	0,8
CNMG120412MW	12,70	12,90	1,2

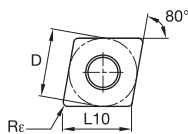

■ CNMG-P

ISO catalogue number	D	L10	Re
CNMG120404P	12,70	12,90	0,4
CNMG120408P	12,70	12,90	0,8
CNMG120412P	12,70	12,90	1,2
CNMG190612P	19,05	19,34	1,2

	P	M	K	N	S	H
KCP05B	●		○			
KCP05	●		○			
KCP10B	●		○			
KCP10	●		○			
KCP25B	●		○			
KCP25	●		○			
KCP30B	●		○			
KCP30	●		○			
KCP40B	●		○			
KCP40	●		○			
KCK05B	○	○				
KCK05	○	○				
KCK15B	○	○				
KCK15	○	○				
KCK20B	○	○				
KCK20	○	○				
KCM15B	○	○				
KCM15	○	○				
KCM25B	○	○				
KCM25	○	○				
KCM35B	○	○				
KCM35	○	○				
KCPK05	○	○				
K313	○	○				
K68	○	○				
KCU10	○	○				
KCU25	○	○				
KC5010	○	○				
KC5025	○	○				
KC5410	○	○				
KT315	○	○				

ISO Turning

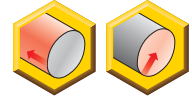
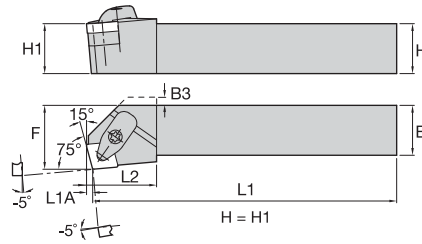
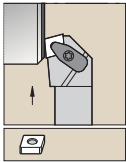

■ DCKN-KC 75°

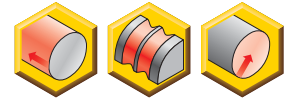
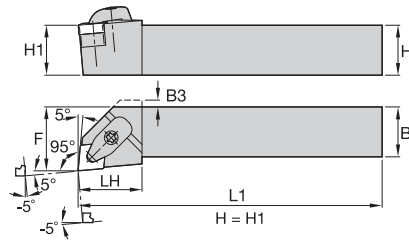
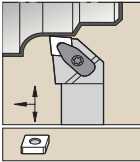

order number	catalogue number	H	B	F	L1	LH	L1A	B3	gage insert	shim	shim screw	Torx Plus	clamp assembly	Torx Plus	slotted pin	optional lock pin
right hand																
2273083	DCKNR2020K12KC04	20	20	25,0	125	32,0	3,1	6,0	CN..120408	ICSN433	KMSP415IP	15 IP	CM234R ASSY	15 IP	SSP025016M	KLM4615IP
1875200	DCKNR2525M12KC04	25	25	32,0	150	32,0	3,1	—	CN..120408	ICSN443	KMSP415IP	15 IP	CM234R ASSY	15 IP	SSP025016M	KLM4615IP
2273084	DCKNR3225P12KC04	32	25	32,0	170	32,0	3,1	—	CN..120408	ICSN443	KMSP415IP	15 IP	CM234R ASSY	15 IP	SSP025016M	KLM46L15IP
2273085	DCKNR3232P16KC06	32	32	40,0	170	32,0	3,8	—	CN..160612	ICSN543	KMSP515IP	15 IP	CM209R ASSY	15 IP	SSP025016M	KLM58L15IP
left hand																
2273087	DCKNL2020K12KC04	20	20	25,0	125	32,0	3,1	6,0	CN..120408	ICSN433	KMSP415IP	15 IP	CM234R ASSY	15 IP	SSP025016M	KLM4615IP
1875204	DCKNL2525M12KC04	25	25	32,0	150	32,0	3,1	—	CN..120408	ICSN443	KMSP415IP	15 IP	CM234R ASSY	15 IP	SSP025016M	KLM4615IP
2273088	DCKNL3225P12KC04	32	25	32,0	170	32,0	3,1	—	CN..120408	ICSN443	KMSP415IP	15 IP	CM234R ASSY	15 IP	SSP025016M	KLM46L15IP

■ DCLN-KC 95°

order number	catalogue number	H	B	F	L1	LH	B3	gage insert	shim	shim screw	Torx Plus	clamp assembly	Torx Plus	slotted pin	optional lock pin
right hand															
2417296	DCLNR1616H09KC03	16	16	20,0	100	30,0	6,0	CN..090308	ICSN332	KMSP315IP	9 IP	CM234R ASSY	15 IP	SSP025016M	KLM34L9IP
1875199	DCLNR2020K12KC04	20	20	25,0	125	32,0	4,0	CN..120408	ICSN433	KMSP415IP	15 IP	CM234R ASSY	15 IP	SSP025016M	KLM4615IP
1875193	DCLNR2525M12KC04	25	25	32,0	150	32,0	—	CN..120408	ICSN443	KMSP415IP	15 IP	CM234R ASSY	15 IP	SSP025016M	KLM46L15IP
1875212	DCLNR2525M16KC06	25	25	32,0	150	33,0	—	CN..160612	ICSN543	KMSP515IP	15 IP	CM209R ASSY	15 IP	SSP025016M	KLM58L15IP
1875223	DCLNR3225P12KC04	32	25	32,0	170	32,0	—	CN..120408	ICSN443	KMSP415IP	15 IP	CM234R ASSY	15 IP	SSP025016M	KLM46L15IP
1875232	DCLNR3225P16KC06	32	25	32,0	170	33,0	—	CN..160612	ICSN543	KMSP515IP	15 IP	CM209R ASSY	15 IP	SSP025016M	KLM58L15IP
1875224	DCLNR3232P16KC06	32	32	40,0	170	33,0	—	CN..160612	ICSN543	KMSP515IP	15 IP	CM209R ASSY	15 IP	SSP025016M	KLM58L15IP
2273091	DCLNR3232P19KC06	32	32	40,0	170	40,0	—	CN..190612	ICSN643	KMSP625IP	25 IP	CM210R ASSY	25 IP	SSP025016M	KLM68L25IP
2273092	DCLNR4040S19KC06	40	40	50,0	250	40,0	—	CN..190612	ICSN643	KMSP625IP	25 IP	CM210R ASSY	25 IP	SSP025016M	KLM68L25IP
left hand															
1875194	DCLNL2020K12KC04	20	20	25,0	125	32,0	4,0	CN..120408	ICSN433	KMSP415IP	15 IP	CM234R ASSY	15 IP	SSP025016M	KLM4615IP
1875196	DCLNL2525M12KC04	25	25	32,0	150	32,0	—	CN..120408	ICSN443	KMSP415IP	15 IP	CM234R ASSY	15 IP	SSP025016M	KLM46L15IP
1875205	DCLNL2525M16KC06	25	25	32,0	150	33,0	—	CN..160612	ICSN543	KMSP515IP	15 IP	CM209R ASSY	15 IP	SSP025016M	KLM58L15IP
1875231	DCLNL3225P12KC04	32	25	32,0	170	32,0	—	CN..120408	ICSN443	KMSP415IP	15 IP	CM234R ASSY	15 IP	SSP025016M	KLM46L15IP
1875230	DCLNL3225P16KC06	32	25	32,0	170	33,0	—	CN..160612	ICSN543	KMSP515IP	15 IP	CM209R ASSY	15 IP	SSP025016M	KLM58L15IP
1875225	DCLNL3232P16KC06	32	32	40,0	170	33,0	—	CN..160612	ICSN543	KMSP515IP	15 IP	CM209R ASSY	15 IP	SSP025016M	KLM58L15IP
2273093	DCLNL3232P19KC06	32	32	40,0	170	40,0	—	CN..190612	ICSN643	KMSP625IP	25 IP	CM210R ASSY	25 IP	SSP025016M	KLM68L25IP
2273094	DCLNL4040S19KC06	40	40	50,0	250	40,0	—	CN..190612	ICSN643	KMSP625IP	25 IP	CM210R ASSY	25 IP	SSP025016M	KLM68L25IP

ISO Turning

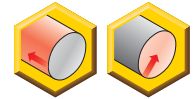
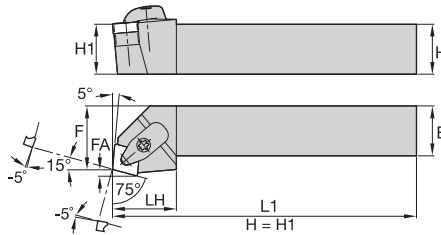
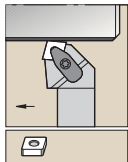

■ **DCRN-KC 75°**



order number	catalogue number	H	B	F	L1	LH	FA	gage insert	shim	shim screw	Torx Plus	clamp assembly	Torx Plus	slotted pin	optional lock pin
right hand															
1875226	DCRNR2020K12KC04	20	20	25,0	125	32,0	3,3	CN..120408	ICSN433 KMSP415IP	15 IP	CM234R ASSY	15 IP	SSP025016M	KLM4615IP	
1875201	DCRNR2525M12KC04	25	25	32,0	150	32,0	3,3	CN..120408	ICSN443 KMSP415IP	15 IP	CM234R ASSY	15 IP	SSP025016M	KLM46L15IP	
2273095	DCRNR3225P12KC04	32	25	32,0	170	32,0	3,3	CN..120408	ICSN443 KMSP415IP	15 IP	CM234R ASSY	15 IP	SSP025016M	KLM46L15IP	
2273097	DCRNR3232P19KC06	32	32	40,0	170	38,0	4,9	CN..190612	ICSN643 KMSP625IP	25 IP	CM210R ASSY	25 IP	SSP025016M	KLM68L25IP	
left hand															
1875206	DCRNL2525M12KC04	25	25	32,0	150	32,0	3,3	CN..120408	ICSN443 KMSP415IP	15 IP	CM234R ASSY	15 IP	SSP025016M	KLM46L15IP	
2273099	DCRNL3232P16KC06	32	32	40,0	170	38,0	4,1	CN..160612	ICSN543 KMSP515IP	15 IP	CM209R ASSY	15 IP	SSP025016M	KLM58L15IP	

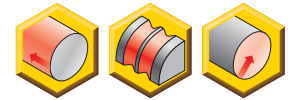
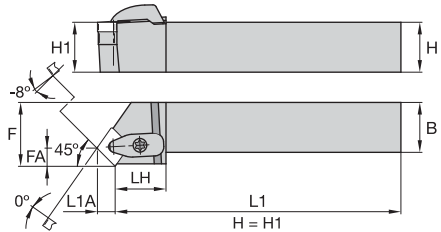
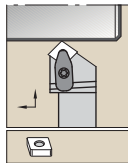

■ **DCSN-KC 45°**



order number	catalogue number	H	B	F	L1	LH	FA	L1A	gage insert	shim	shim screw	Torx Plus	clamp assembly	Torx Plus	slotted pin	optional lock pin
right hand																
2273101	DCSNR2020K12KC04	20	20	25,0	125	35,0	8,2	8,5	CN..120408	ICSN433 KMSP415IP	15 IP	CM234R ASSY	15 IP	SSP025016M	KLM4615IP	
2273102	DCSNR2525M12KC04	25	25	32,0	150	35,0	8,2	8,5	CN..120408	ICSN443 KMSP415IP	15 IP	CM234R ASSY	15 IP	SSP025016M	KLM46L15IP	
left hand																
2273104	DCSNL2525M12KC04	25	25	32,0	150	35,0	8,2	8,5	CN..120408	ICSN443 KMSP415IP	15 IP	CM234R ASSY	15 IP	SSP025016M	KLM46L15IP	

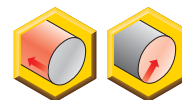
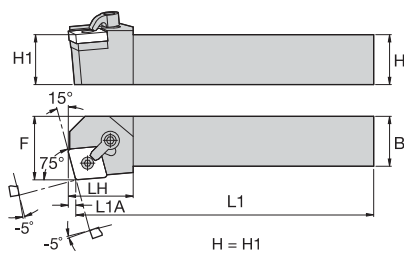
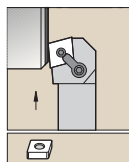

ISO Turning

MCKN 75°



order number	catalogue number	H	B	F	L1	LH	L1A	gage insert	shim	lock pin	hex	clamp	clamp screw	hex	
right hand															
1102236	MCKNR2525M12	25	25	32,0	150	32,0	3,1	CN..120408	ICSN432	KLM46	2.5 mm	CKM21	STCM20	3 mm	
1102237	MCKNR3225P12	32	25	32,0	170	32,0	3,1	CN..120408	ICSN432	KLM46	2.5 mm	CKM21	STCM20	3 mm	
1102240	MCKNR3225P16	32	25	32,0	170	33,0	3,6	CN..160612	ICSN533	KLM58	3 mm	CKM21	STCM20	3 mm	
left hand															
1102729	MCKNL2525M12	25	25	32,0	150	32,0	3,1	CN..120408	ICSN432	KLM46	2.5 mm	CKM21	STCM20	3 mm	
1099253	MCKNL3225P16	32	25	32,0	170	33,0	3,6	CN..160612	ICSN533	KLM58	3 mm	CKM21	STCM20	3 mm	
1102728	MCKNL3232P19	32	32	40,0	170	38,0	4,4	CN..190612	ICSN633	KLM68	4 mm	CKM12	STCM4	4 mm	

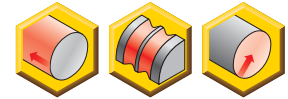
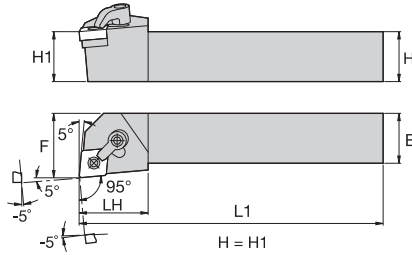
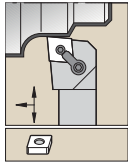

ISO Turning

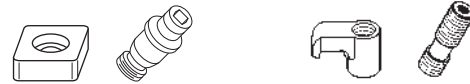

■ **MCLN 95°**



order number	catalogue number	H	B	F	L1	LH	gage insert	shim	lock pin	hex	clamp	clamp screw	hex
right hand													
1100939	MCLNR1616H09	16	16	20,0	100	25,0	CN..090308	—	KLM33	2 mm	CKM6	STCM5	2.5 mm
1101710	MCLNR1616H12	16	16	20,0	100	32,0	CN..120408	ICSN432	KLM46	2.5 mm	CKM21	STCM20	3 mm
1099132	MCLNR2020K09	20	20	25,0	125	25,0	CN..090308	ICSN332	KLM34L	2 mm	CKM6	STCM5	2.5 mm
1099133	MCLNR2020K12	20	20	25,0	125	32,0	CN..120408	ICSN432	KLM46	2.5 mm	CKM21	STCM20	3 mm
1100943	MCLNR2525M09	25	25	32,0	150	25,0	CN..090308	ICSN332	KLM34L	2 mm	CKM6	STCM5	2.5 mm
1101711	MCLNR2525M12	25	25	32,0	150	32,0	CN..120408	ICSN432	KLM46	2.5 mm	CKM21	STCM20	3 mm
1101641	MCLNR2525M16	25	25	32,0	150	33,0	CNMA160612	ICSN533	KLM58	3 mm	CKM21	STCM20	3 mm
1101704	MCLNR2525M19	25	25	32,0	150	38,0	CN..190612	ICSN633	KLM68	4 mm	CKM12	STCM4	4 mm
1101712	MCLNR3225P12	32	25	32,0	170	32,0	CN..120408	ICSN432	KLM46	2.5 mm	CKM21	STCM20	3 mm
1101642	MCLNR3225P16	32	25	32,0	170	33,0	CN..160612	ICSN533	KLM58	3 mm	CKM21	STCM20	3 mm
1101705	MCLNR3225P19	32	25	32,0	170	38,0	CN..190612	ICSN633	KLM68	4 mm	CKM12	STCM4	4 mm
3595785	MCLNR3232P12	32	32	40,5	171	32,0	CN..120408	ICSN432	KLM46	2.5 mm	CKM21	STCM20	3 mm
3595787	MCLNR3232P16	32	32	40,5	171	33,0	CN..160612	ICSN533	KLM58	3 mm	CKM21	STCM20	3 mm
1101706	MCLNR3232P19	32	32	40,0	170	38,0	CN..190612	ICSN633	KLM68	4 mm	CKM12	STCM4	4 mm
1101707	MCLNR4040R19	40	40	50,0	200	38,0	CN..190612	ICSN633	KLM68	4 mm	CKM12	STCM4	4 mm
left hand													
1100938	MCLNL1616H09	16	16	20,0	100	25,0	CN..090308	—	KLM33	2 mm	CKM6	STCM5	2.5 mm
1102539	MCLNL1616H12	16	16	20,0	100	32,0	CN..120408	ICSN432	KLM46	2.5 mm	CKM21	STCM20	3 mm
1102540	MCLNL2020K12	20	20	25,0	125	32,0	CN..120408	ICSN432	KLM46	2.5 mm	CKM21	STCM20	3 mm
1102541	MCLNL2525M12	25	25	32,0	150	32,0	CN..120408	ICSN432	KLM46	2.5 mm	CKM21	STCM20	3 mm
1102440	MCLNL2525M16	25	25	32,0	150	33,0	CNMA160612	ICSN533	KLM58	3 mm	CKM21	STCM20	3 mm
1102534	MCLNL2525M19	25	25	32,0	150	38,0	CN..190612	ICSN633	KLM68	4 mm	CKM12	STCM4	4 mm
1102542	MCLNL3225P12	32	25	32,0	170	32,0	CN..120408	ICSN432	KLM46	2.5 mm	CKM21	STCM20	3 mm
1102442	MCLNL3225P16	32	25	32,0	170	33,0	CN..160612	ICSN533	KLM58	3 mm	CKM21	STCM20	3 mm
1102535	MCLNL3225P19	32	25	32,0	170	38,0	CN..190612	ICSN633	KLM68	4 mm	CKM12	STCM4	4 mm
3595786	MCLNL3232P12	32	32	40,5	171	32,0	CN..120408	ICSN432	KLM46	2.5 mm	CKM21	STCM20	3 mm
3595788	MCLNL3232P16	32	32	40,5	171	33,0	CN..160612	ICSN533	KLM58	3 mm	CKM21	STCM20	3 mm
1102536	MCLNL3232P19	32	32	40,0	170	38,0	CN..190612	ICSN633	KLM68	4 mm	CKM12	STCM4	4 mm
1102537	MCLNL4040R19	40	40	50,0	200	38,0	CN..190612	ICSN633	KLM68	4 mm	CKM12	STCM4	4 mm

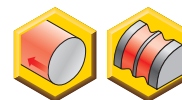
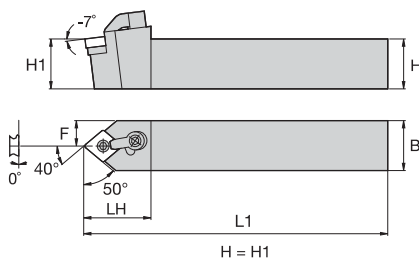
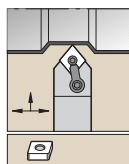

MCMN 50°

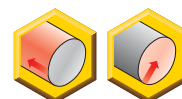
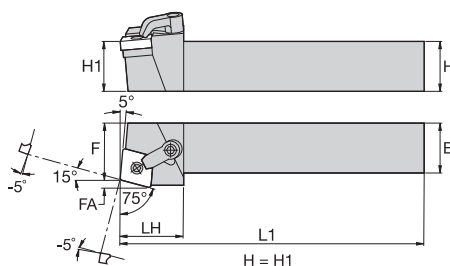
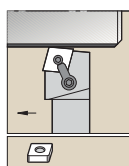
order number	catalogue number	H	B	F	L1	LH	gage insert	shim	lock pin	hex	clamp	clamp screw	hex
1101708	MCMNN2020K12	61	20	10,0	125	32,0	CN..120408	ICSN432	KLM46	2.5 mm	CKM21	STCM20	3 mm
1101709	MCMNN2525M12	86	25	12,9	150	32,0	CN..120408	ICSN432	KLM46	2.5 mm	CKM21	STCM20	3 mm
1102538	MCMNN3225P16	94	32	12,9	170	38,0	CN..160612	ICSN533	KLM58	3 mm	CKM21	STCM20	3 mm
1102239	MCMNN4040R19	117	40	20,0	200	42,0	CN..190612	ICSN633	KLM68	4 mm	CKM12	STCM4	4 mm

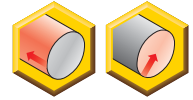
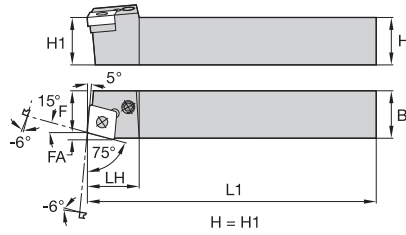
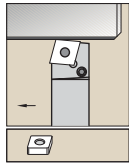

MCRN 75°

order number	catalogue number	H	B	F	L1	LH	FA	gage insert	shim	lock pin	hex	clamp	clamp screw	hex
right hand														
1101638	MCRNR2020K12	20	20	25,0	125	32,0	3,3	CN..120408	ICSN432	KLM46	2.5 mm	CKM21	STCM20	3 mm
1101639	MCRNR2525M12	25	25	32,0	150	32,0	3,3	CN..120408	ICSN432	KLM46	2.5 mm	CKM21	STCM20	3 mm
1101640	MCRNR3225P12	32	25	32,0	170	32,0	3,3	CN..120408	ICSN432	KLM46	2.5 mm	CKM21	STCM20	3 mm
1102732	MCRNR3232P16	32	32	32,0	170	33,0	4,2	CN..160612	ICSN533	KLM58	3 mm	CKM21	STCM20	3 mm
1101643	MCRNR3232P19	32	32	40,0	170	38,0	4,6	CN..190612	ICSN633	KLM68	4 mm	CKM12	STCM4	4 mm
left hand														
1102437	MCRNL2525M12	25	25	32,0	150	32,0	3,3	CN..120408	ICSN432	KLM46	2.5 mm	CKM21	STCM20	3 mm
1102439	MCRNL3225P12	32	25	32,0	170	32,0	3,3	CN..120408	ICSN432	KLM46	2.5 mm	CKM21	STCM20	3 mm
1102241	MCRNL3232P16	32	32	32,0	170	33,0	4,2	CN..160612	ICSN533	KLM58	3 mm	CKM21	STCM20	3 mm
1102443	MCRNL3232P19	32	32	40,0	170	38,0	4,6	CN..190612	ICSN633	KLM68	4 mm	CKM12	STCM4	4 mm

ISO Turning

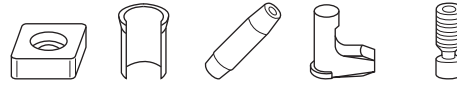

■ PCBN 75°



order number	catalogue number	H	B	F	L1	LH	FA	gage insert	shim	shim pin	punch pin	lever	lever screw	Torx Plus
right hand														
1244779	PCBNR2525M12	25	25	22,0	150	26,0	3,1	CN..120408	512.112	513.023	515.018	511.023	514.123	15 IP
1244635	PCBNR2525M16	25	25	22,0	150	28,0	4,2	CN..160612	512.117	513.025	515.022	511.025	514.125	15 IP
1244636	PCBNR3225P12	32	25	22,0	170	28,0	3,1	CN..120408	512.112	513.023	515.018	511.023	514.123	15 IP
1244637	PCBNR3225P16	32	25	22,0	170	28,0	4,2	CN..160612	512.117	513.025	515.022	511.025	514.125	15 IP
1244638	PCBNR3232P16	32	32	27,0	170	38,0	4,2	CN..160612	512.117	513.025	515.022	511.025	514.125	15 IP
1244795	PCBNR3232P19	32	32	27,0	170	38,0	4,6	CN..190612	512.123	513.033	515.022	511.033	514.133	25 IP
1192373	PCBNR4040S19	40	40	35,0	250	38,0	4,6	CN..190612	512.123	513.033	515.022	511.033	514.133	25 IP
left hand														
1244630	PCBNL2020K12	20	20	17,0	125	26,0	3,1	CN..120408	512.112	513.023	515.018	511.023	514.123	15 IP
1244859	PCBNL2525M12	25	25	22,0	150	26,0	3,1	CN..120408	512.112	513.023	515.018	511.023	514.123	15 IP
1244631	PCBNL2525M16	25	25	22,0	150	28,0	4,2	CN..160612	512.117	513.025	515.022	511.025	514.125	15 IP
1244794	PCBNL3232P16	32	32	27,0	170	38,0	4,2	CN..160612	512.117	513.025	515.022	511.025	514.125	15 IP
1244633	PCBNL3232P19	32	32	27,0	170	38,0	4,6	CN..190612	512.123	513.033	515.022	511.033	514.133	25 IP
1192372	PCBNL4040S19	40	40	35,0	250	38,0	4,6	CN..190612	512.123	513.033	515.022	511.033	514.133	25 IP

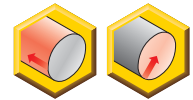
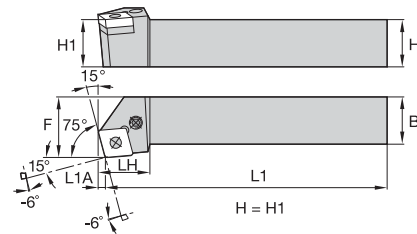
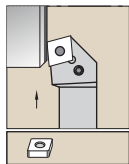

■ PCKN 75°

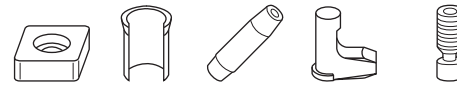

order number	catalogue number	H	B	F	L1	LH	L1A	gage insert	shim	shim pin	punch pin	lever	lever screw	Torx Plus
right hand														
1244649	PCKNR2020K12	20	20	25,0	125	23,0	3,1	CN..120408	512.112	513.023	515.018	511.023	514.123	15 IP
1244797	PCKNR2525M12	25	25	32,0	150	23,0	3,1	CN..120408	512.112	513.023	515.018	511.023	514.123	15 IP
1244775	PCKNR2525M16	25	25	32,0	150	30,0	3,8	CN..160612	512.117	513.025	515.022	511.025	514.125	15 IP
1244650	PCKNR3225P12	32	25	32,0	170	26,0	3,1	CN..120408	512.112	513.023	515.018	511.023	514.123	15 IP
1244776	PCKNR3225P16	32	25	32,0	170	30,0	3,8	CN..160612	512.117	513.025	515.022	511.025	514.125	15 IP
1244798	PCKNR3232P19	32	32	40,0	170	37,5	4,6	CN..190612	512.123	513.033	515.022	511.033	514.133	25 IP
left hand														
1244646	PCKNL2020K12	20	20	25,0	125	23,0	3,1	CN..120408	512.112	513.023	515.018	511.023	514.123	15 IP
1244780	PCKNL2525M12	25	25	32,0	150	23,0	3,1	CN..120408	512.112	513.023	515.018	511.023	514.123	15 IP
1244647	PCKNL3225P12	32	25	32,0	170	26,0	3,1	CN..120408	512.112	513.023	515.018	511.023	514.123	15 IP
1244777	PCKNL3225P16	32	25	32,0	170	30,0	3,8	CN..160612	512.117	513.025	515.022	511.025	514.125	15 IP
1244648	PCKNL3232P19	32	32	40,0	170	37,5	4,6	CN..190612	512.123	513.033	515.022	511.033	514.133	25 IP

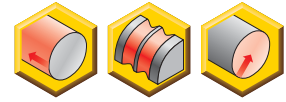
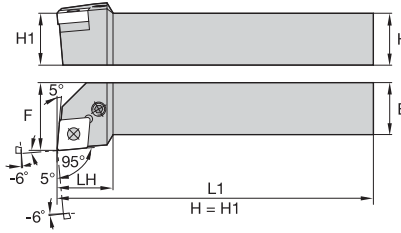
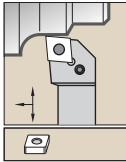

■ PCLN 95°

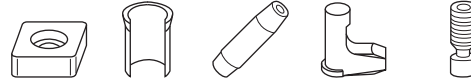

order number	catalogue number	H	B	F	L1	LH	gage insert	shim	shim pin	punch pin	lever	lever screw	Torx Plus
right hand													
1244809	PCLNR1616H12	16	16	20,0	100	26,0	CN..120408	512.112	513.023	515.018	511.023	514.123	15 IP
1244810	PCLNR2020K12	20	20	25,0	125	26,0	CN..120408	512.112	513.023	515.018	511.023	514.123	15 IP
1108097	PCLNR2525M12	25	25	32,0	150	26,0	CN..120408	512.112	513.023	515.018	511.023	514.123	15 IP
1192378	PCLNR2525M16	25	25	32,0	150	28,0	CN..160612	512.117	513.025	515.022	511.025	514.125	15 IP
1244652	PCLNR2525M19	25	25	32,0	150	36,0	CN..190612	512.123	513.033	515.022	511.033	514.133	25 IP
1244811	PCLNR3225P12	32	25	32,0	170	26,0	CN..120408	512.112	513.023	515.018	511.023	514.123	15 IP
1244812	PCLNR3225P16	32	25	32,0	170	38,0	CN..160612	512.117	513.025	515.022	511.025	514.125	15 IP
1244653	PCLNR3225P19	32	25	32,0	170	38,0	CN..190612	512.123	513.033	515.022	511.033	514.133	25 IP
1236864	PCLNR3232P16	32	32	40,0	170	36,0	CN..160612	512.117	513.025	515.022	511.025	514.125	15 IP
1244813	PCLNR3232P19	32	32	40,0	170	36,0	CN..190612	512.123	513.033	515.022	511.033	514.133	25 IP
1192379	PCLNR4040S19	40	40	50,0	250	36,0	CN..190612	512.123	513.033	515.022	511.033	514.133	25 IP
left hand													
1244799	PCLNL1616H12	16	16	20,0	100	26,0	CN..120408	512.112	513.023	515.018	511.023	514.123	15 IP
1156962	PCLNL2020K12	20	20	25,0	125	26,0	CN..120408	512.112	513.023	515.018	511.023	514.123	15 IP
1192375	PCLNL2525M12	25	25	32,0	150	26,0	CN..120408	512.112	513.023	515.018	511.023	514.123	15 IP
1192376	PCLNL2525M16	25	25	32,0	150	28,0	CN..160612	512.117	513.025	515.022	511.025	514.125	15 IP
1244800	PCLNL2525M19	25	25	32,0	150	36,0	CN..190612	512.123	513.033	515.022	511.033	514.133	25 IP
1244858	PCLNL3225P12	32	25	32,0	170	26,0	CN..120408	512.112	513.023	515.018	511.023	514.123	15 IP
1244802	PCLNL3225P16	32	25	32,0	170	38,0	CN..160612	512.117	513.025	515.022	511.025	514.125	15 IP
1244803	PCLNL3225P19	32	25	32,0	170	38,0	CN..190612	512.123	513.033	515.022	511.033	514.133	25 IP
1244804	PCLNL3232P16	32	32	40,0	170	36,0	CN..160612	512.117	513.025	515.022	511.025	514.125	15 IP
1244805	PCLNL3232P19	32	32	40,0	170	36,0	CN..190612	512.123	513.033	515.022	511.033	514.133	25 IP
1192377	PCLNL4040S19	40	40	50,0	250	36,0	CN..190612	512.123	513.033	515.022	511.033	514.133	25 IP



ISO Turning

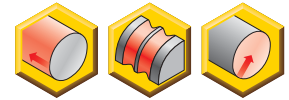
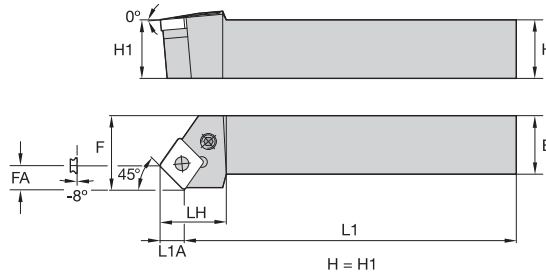
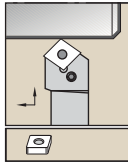

■ PCSN 45°



order number	catalogue number	H	B	F	L1	LH	FA	L1A	gage insert	shim	shim pin	punch pin	lever	lever screw	Torx Plus
right hand															
1244656	PCSNR2020K12	20	20	25,0	125	26,0	8,3	8,5	CN..120408	512.112	513.023	515.018	511.023	514.123	15 IP
1244818	PCSNR2525M12	25	25	32,0	150	28,0	8,3	8,5	CN..120408	512.112	513.023	515.018	511.023	514.123	15 IP
1244657	PCSNR3225P12	32	25	32,0	170	29,0	8,3	8,5	CN..120408	512.112	513.023	515.018	511.023	514.123	15 IP
1244819	PCSNR3232P19	32	32	40,0	170	37,5	12,5	12,7	CN..190612	512.123	513.033	515.022	511.033	514.133	25 IP
left hand															
1244654	PCSNL2020K12	20	20	25,0	125	26,0	8,3	8,5	CN..120408	512.112	513.023	515.018	511.023	514.123	15 IP
1244655	PCSNL2525M12	25	25	32,0	150	28,0	8,3	8,5	CN..120408	512.112	513.023	515.018	511.023	514.123	15 IP
1284109	PCSNL3225P12	32	25	32,0	170	29,0	8,3	8,5	CN..120408	512.112	513.023	515.018	511.023	514.123	15 IP
1244817	PCSNL3232P19	32	32	40,0	170	37,5	12,5	12,7	CN..190612	512.123	513.033	515.022	511.033	514.133	25 IP

Kenclamp™ Boring Bars

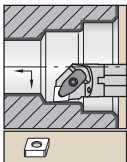

Steel shank with through coolant.

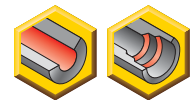
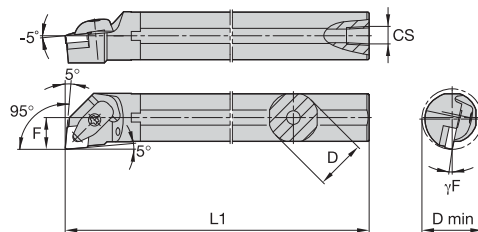

■ A-DCLN-KC 95°



order number	catalogue number	D	D min	F	L1	CS	γF°	gage insert	shim	shim screw	Torx Plus	clamp assembly	slotted pin	Torx Plus	
right hand															
2441867	A25RDCLNR12KC04	25	32,0	17,0	200	1/4-18 NPT	-12,0	CN.120408	—	—	15 IP	CM234R ASSY	SSP025016M	15 IP	
2441931	A32SDCLNR12KC04	32	40,0	22,0	250	1/4-18 NPT	-12,0	CN.120408	ICSN433	KMSP415IP	15 IP	CM234R ASSY	SSP025016M	15 IP	
2441933	A40TDCLNR12KC04	40	50,0	27,0	300	1/4-18 NPT	-9,0	CN..120408	ICSN433	KMSP415IP	15 IP	CM234R ASSY	SSP025016M	15 IP	
left hand															
2441930	A25RDCLNL12KC04	25	32,0	17,0	200	1/4-18 NPT	-12,0	CN.120408	—	—	15 IP	CM234R ASSY	SSP025016M	15 IP	
2441932	A32SDCLNL12KC04	32	40,0	22,0	250	1/4-18 NPT	-12,0	CN.120408	ICSN433	KMSP415IP	15 IP	CM234R ASSY	SSP025016M	15 IP	
2441934	A40TDCLNL12KC04	40	50,0	27,0	300	1/4-18 NPT	-9,0	CN.120408	ICSN433	KMSP415IP	15 IP	CM234R ASSY	SSP025016M	15 IP	
2441938	A40TDCLNL16KC06	40	50,0	27,0	300	1/4-18 NPT	-12,0	CN..160612	ICSN533	KMSP515IP	15 IP	CM209R ASSY	SSP025018M	15 IP	

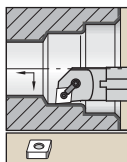

Steel shank with through coolant.

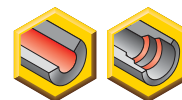
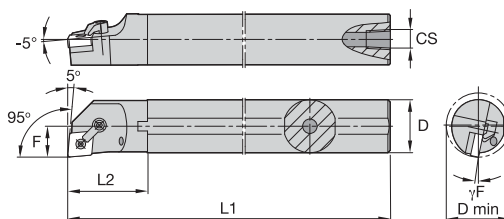

■ **A-MCLN 95°**



order number	catalogue number	D	D min	F	L1	L2	CS	γF°	gage insert	shim	lock pin	hex	clamp	clamp screw	hex
right hand															
1098767	A25RMCLNR09	25	32,0	17,0	200	40,0	1/4-18 NPT	-12.0	CN..090308	—	KLM33	2 mm	CKM6	STCM5	2.5 mm
1098088	A25RMCLNR12	25	32,0	17,0	200	33,0	1/4-18 NPT	-12.0	CN..120408	—	KLM43	2 mm	CKM21	STCM11	3 mm
1098090	A32SMCLNR12	32	40,0	22,0	250	—	1/4-18 NPT	-12.0	CN..120408	ICSN432	KLM46	2.5 mm	CKM21	STCM20	3 mm
1098092	A40TMCLNR12	40	50,0	27,0	300	—	1/4-18 NPT	-12.0	CN..120408	ICSN432	KLM46	2.5 mm	CKM21	STCM20	3 mm
1098096	A40TMCLNR16	40	50,0	27,0	300	—	1/4-18 NPT	-11.0	CN..160612	ICSN533	KLM58	3 mm	CKM21	STCM20	3 mm
1098094	A50UMCLNR12	50	63,0	35,0	350	—	1/4-18 NPT	-12.0	CN..120408	ICSN432	KLM46	2.5 mm	CKM21	STCM20	3 mm
1098098	A50UMCLNR16	50	63,0	35,0	350	—	1/4-18 NPT	-12.0	CN..160608	ICSN533	KLM58	3 mm	CKM21	STCM20	3 mm
1098100	A50UMCLNR19	50	63,0	35,0	350	—	1/4-18 NPT	-12.0	CN..190608	ICSN633	KLM68	4 mm	CKM12	STCM4	4 mm
left hand															
1098089	A25RMCLNL12	25	32,0	17,0	200	33,0	1/4-18 NPT	-12.0	CN..120408	—	KLM43	2 mm	CKM21	STCM11	3 mm
1098091	A32SMCLNL12	32	40,0	22,0	250	—	1/4-18 NPT	-12.0	CN..120408	ICSN432	KLM46	2.5 mm	CKM21	STCM20	3 mm
1098093	A40TMCLNL12	40	50,0	27,0	300	—	1/4-18 NPT	-12.0	CN..120408	ICSN432	KLM46	2.5 mm	CKM21	STCM20	3 mm
1098097	A40TMCLNL16	40	50,0	27,0	300	—	1/4-18 NPT	-11.0	CN..160608	ICSN533	KLM58	3 mm	CKM21	STCM20	3 mm
1098095	A50UMCLNL12	50	63,0	35,0	350	—	1/4-18 NPT	-7.0	CN..120408	ICSN432	KLM46	2.5 mm	CKM21	STCM20	3 mm
1098099	A50UMCLNL16	50	63,0	35,0	350	—	1/4-18 NPT	-12.0	CN..160608	ICSN533	KLM58	3 mm	CKM21	STCM20	3 mm
1098101	A50UMCLNL19	50	63,0	35,0	350	—	1/4-18 NPT	-12.0	CN..190608	ICSN633	KLM68	4 mm	CKM12	STCM4	4 mm



ISO Turning

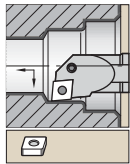

Steel shank with through coolant.

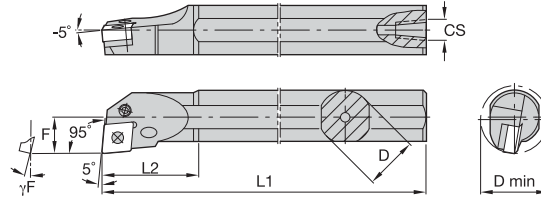

■ **A-PCLN 95°**

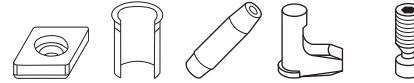

order number	catalogue number	D	D min	F	L1	L2	CS	γF°	gage insert	shim	shim pin	pin	toggle lever	lever screw	Torx Plus
right hand															
2447150	A25TPCLNR12	25	32,0	17,0	300	40	1/4-18 NPT	-12.0	CN..120408	—	—	—	511.022	514.122	10 IP
2447152	A32UPCLNR12	32	40,0	22,0	350	50	1/4-18 NPT	-10.0	CN..120408	512.112	513.023	515.018	511.023	514.123	15 IP
2447476	A32UPCLNR16	32	50,0	22,0	350	50	1/4-18 NPT	-10.0	CN..160612	512.117	513.025	515.022	511.025	514.125	15 IP
2447533	A40VPCLNR12	40	50,0	27,0	400	55	1/4-18 NPT	-10.0	CN..120408	512.112	513.023	515.018	511.023	514.123	15 IP
2447478	A40VPCLNR16	40	50,0	27,0	400	55	1/4-18 NPT	-11.0	CN..160612	512.117	513.025	515.022	511.025	514.125	15 IP
left hand															
2447151	A25TPCLNL12	25	32,0	17,0	300	40	1/4-18 NPT	-12.0	CN..120408	—	—	—	511.022	514.122	10 IP
2447473	A32UPCLNL12	32	40,0	22,0	350	50	1/4-18 NPT	-10.0	CN..120408	512.112	513.023	515.018	511.023	514.123	15 IP
2447534	A40VPCLNL12	40	50,0	27,0	400	55	1/4-18 NPT	-10.0	CN..120408	512.112	513.023	515.018	511.023	514.123	15 IP
2447479	A40VPCLNL16	40	50,0	27,0	400	55	1/4-18 NPT	-11.0	CN..160612	512.117	513.025	515.022	511.025	514.125	15 IP

Kenloc™ Boring Heads

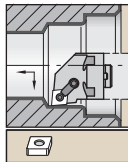

With through coolant.

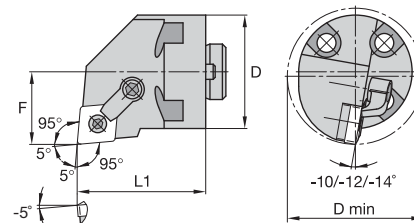

■ **H-MCLN 95°**



order number	catalogue number	D	D min	F	L1	gage insert	shim	lock pin	hex	clamp	clamp screw	hex
right hand												
3612156	H32MCLNR12	32	40,0	22,0	41	CN..120408	ICSN432	KLM46	2.5 mm	CKM21	STCM20	3 mm
3612178	H50MCLNR12	50	63,0	35,0	41	CN..120408	ICSN432	KLM46	2.5 mm	CKM20	STCM20	3 mm
1099102	H50MCLNR19	50	63,0	35,0	41	CN..190612	ICSN633	KLM68	4 mm	CKM12	STCM4	4 mm

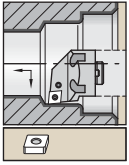

With through coolant.

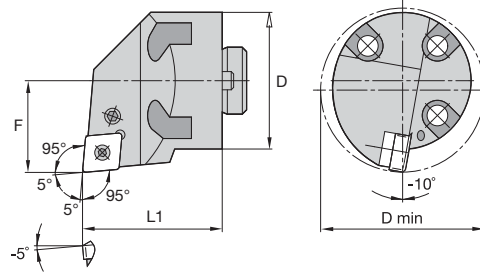

■ H-PCLN 95°



order number	catalogue number	D	D min	F	L1	gage insert	shim	shim pin	lever	punch pin	lever lock screw	hex
right hand												
1861493	H32PCLNR12	32	40,0	22,0	41	CN..120408	512.112	513.023	514.123	515.018	514.123	15 IP
1861500	H40PCLNR12	40	50,0	27,0	41	CN..120408	512.112	513.023	514.123	515.018	514.123	15 IP
1861517	H50PCLNR12	50	63,0	35,0	41	CN..120408	512.112	513.023	514.123	515.018	514.123	15 IP
left hand												
1861501	H40PCLNL12	40	50,0	27,0	41	CN..120408	512.112	513.023	514.123	515.018	514.123	15 IP
1861518	H50PCLNL12	50	63,0	35,0	41	CN..120408	512.112	513.023	514.123	515.018	514.123	15 IP



ISO Turning

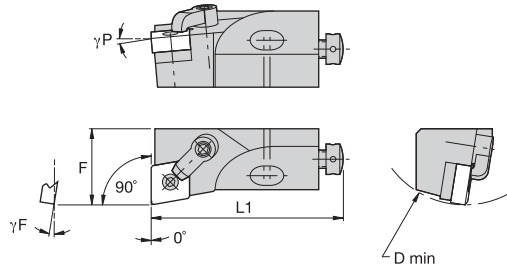
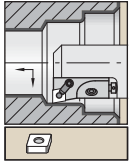

■ **MCFN 90°**

order number	catalogue number	D min	F	L1	γF°	γP°	gage insert
right hand							
3331146	MCFNR10CA09	40	14,0	50	-9.0	-9.0	CN..090308/CN..322
3346236	MCFNR12CA12	50	20,0	55	-9.0	-5.0	CN..120408/CN..432
2074433	MCFNR16CA12	60	25,0	63	-9.0	-5.0	CN..120408/CN..432
3330195	MCFNR20CA12	70	25,0	70	-9.0	-5.0	CN..120408/CN..432
left hand							
3331145	MCFNL10CA09	40	14,0	50	-9.0	-9.0	CN..090308/CN..322
1906272	MCFNL12CA12	50	20,0	55	-9.0	-5.0	CN..120408/CN..432

■ **Spare Parts**

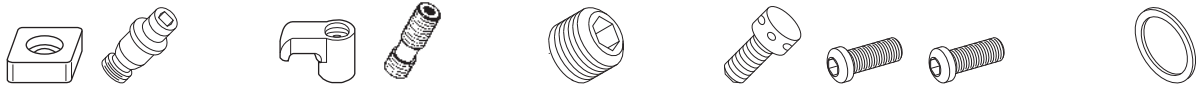

D min	shim	lock pin	hex	clamp	clamp screw	hex	radial adjusting screw	hex	axial adjusting screw	mounting screw	mounting screw	hex	washer
40	—	KLM33	2 mm	CKM36	STCM38	2 mm	KUAM28	2 mm	KUAM30	191.405	—	4 mm	CSWM 060 050
50	—	KLM43	2 mm	CKM34	STCM38	2 mm	KUAM22	2 mm	KUAM31	—	191.406	4 mm	CSWM 060 050
60	ICSN432	KLM46S	2.5 mm	CKM34	STCM9	2.5 mm	KUAM25	2.5 mm	KUAM32	—	191.407	5 mm	CSWM 080 050
70	ICSN432	KLM46	2.5 mm	CKM34	STCM9	2.5 mm	KUAM25	2.5 mm	KUAM32	—	191.407	5 mm	CSWM 080 050

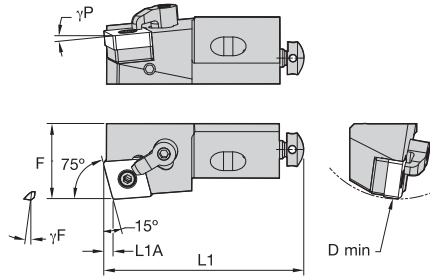
MCKN 75°

order number	catalogue number	D min	F	L1	L1A	γF°	γP°	gage insert
right hand								
3346238	MCKNR12CA12	50	20,0	55	3	-9.0	-5.0	CN..120408/CN..432
3330222	MCKNR16CA12	60	25,0	63	3	-9.0	-5.0	CN..120408/CN..432
left hand								
3346237	MCKNL12CA12	50	20,0	55	3	-9.0	-5.0	CN..120408/CN..432

Spare Parts

D min	shim	lock pin	hex	clamp	clamp screw	hex	radial adjusting screw	hex	axial adjusting screw	mounting screw	hex	washer
50	—	KLM43	2 mm	CKM34	STCM38	2 mm	KUAM22	2 mm	KUAM31	191.406	4 mm	CSWM 060 050
60	ICSN432	KLM46S	2.5 mm	CKM34	STCM9	2.5 mm	KUAM25	2.5 mm	KUAM32	191.407	5 mm	CSWM 080 050



ISO Turning

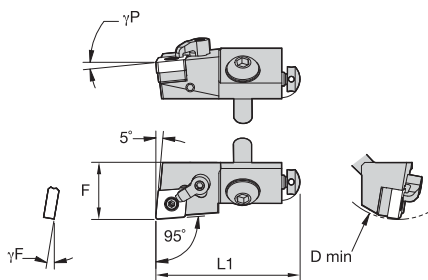
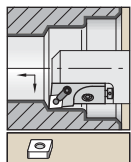

MCLN 95°

order number	catalogue number	D min	F	L1	γF°	γP°	gage insert
right hand							
1100493	MCLNR12CA12	50	20,0	55	-9.0	-5.0	CN..120408/CN..432
1282100	MCLNR16CA12	60	25,0	63	-9.0	-5.0	CN..120408/CN..432
3330197	MCLNR20CA12	70	25,0	70	-9.0	-5.0	CN..120408/CN..432
3332803	MCLNR25CA12	100	32,0	100	-9.0	-5.0	CN..120408/CN..432
3332804	MCLNR25CA16	100	32,0	100	-9.0	-5.0	CN..160612/CN..543
3332805	MCLNR25CA19	100	32,0	100	-9.0	-5.0	CN..190612/CN..643
left hand							
2077947	MCLNL12CA12	50	20,0	55	-9.0	-5.0	CN..120408/CN..432
3330273	MCLNL16CA12	60	25,0	63	-9.0	-5.0	CN..120408/CN..432
3330196	MCLNL20CA12	70	25,0	70	-9.0	-5.0	CN..120408/CN..432
3332362	MCLNL25CA19	100	32,0	100	-9.0	-5.0	CN..190612/CN..643

NOTE: Select spare parts based off of D min and the insert size selected.

Spare Parts

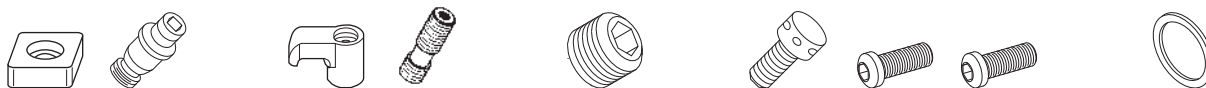

D min	shim	lock pin	hex	clamp	clamp screw	hex	radial adjusting screw	hex	axial adjusting screw	mounting screw	mounting screw	hex	washer
50	—	KLM43	2 mm	CKM34	STCM38	2 mm	KUAM22	2 mm	KUAM31	191.406	—	4 mm	CSWM 060 050
60	ICSN432	KLM46S	2.5 mm	CKM34	STCM9	2.5 mm	KUAM25	2.5 mm	KUAM32	191.407	—	5 mm	CSWM 080 050
70	ICSN432	KLM46	2.5 mm	CKM34	STCM9	2.5 mm	KUAM25	2.5 mm	KUAM32	191.407	—	5 mm	CSWM 080 050
100	ICSN633	KLM68	4 mm	CKM35	STCM8	4 mm	KUAM27	4 mm	KUAM32	—	MS364	8 mm	CSWM 100 080
100	ICSN432	KLM46	2.5 mm	CKM37	STCM40	2.5 mm	KUAM25	2.5 mm	KUAM32	—	MS364	8 mm	CSWM 100 080
100	ICSN533	KLM58	3 mm	CKM41	STCM20	3 mm	KUAM26	3 mm	KUAM32	—	MS364	8 mm	CSWM 100 080
100	ICSN633	KLM68	4 mm	CKM35	STCM8	4 mm	KUAM27	4 mm	KUAM32	—	MS364	8 mm	CSWM 100 080

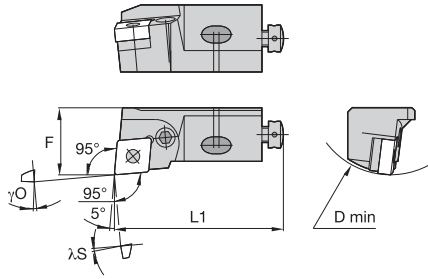
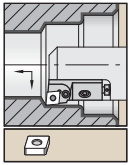
■ PCLN 95°

order number	catalogue number	D min	F	L1	λS°	γO°	gage insert
right hand							
1244444	PCLNR12CA-12	50	20,0	55	-6.0	-9.0	CN..120408/CN..432
1244496	PCLNR16CA-12	60	25,0	63	-6.0	-7.0	CN..120408/CN..432
left hand							
1244443	PCLNL16CA-12	60	25,0	63	-6.0	-7.0	CN..120408/CN..432

■ Spare Parts

D min	shim	shim pin	toggle lever	lever screw	wrench size lever screw	radial adjusting screw	hex	axial adjusting screw	mounting screw	hex	washer
50	—	—	511.022	514.122	10 IP	KUAM28	2 mm	KUAM31	191.406	4 mm	CSWM 060 050
60	512.112	513.023	511.023	514.123	15 IP	KUAM23	2.5 mm	KUAM32	191.407	5 mm	CSWM 080 050



ISO Turning

- first choice
- alternate choice

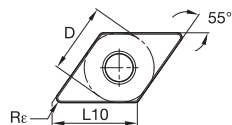
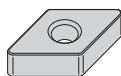
DNMA

ISO catalogue number	D	L10	Rε	KCP05B	KCP05	KCP10B	KCP10	KCP25B	KCP25	KCP30B	KCP30	KCP40B	KCP40	KCK05B	KCK05	KCK15B	KCK15	KCK20B	KCK20	KCM15B	KCM15	KCM25B	KCM25	KCM35B	KCM35	KCPK05	K313	K68	KCU10	KCU25	KC5010	KC5025	KC5410	KT315
DNMA110408	9,53	11,63	0,8	●																														
DNMA150408	12,70	15,50	0,8																															
DNMA150608	12,70	15,50	0,8																															
DNMA150412	12,70	15,50	1,2																															
DNMA150612	12,70	15,50	1,2																															
DNMA150416	12,70	15,50	1,6																															

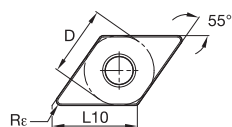
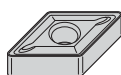

DNMG

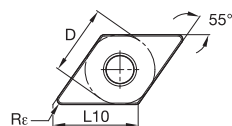
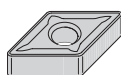
ISO catalogue number	D	L10	Rε	KCP05B	KCP05	KCP10B	KCP10	KCP25B	KCP25	KCP30B	KCP30	KCP40B	KCP40	KCK05B	KCK05	KCK15B	KCK15	KCK20B	KCK20	KCM15B	KCM15	KCM25B	KCM25	KCM35B	KCM35	KCPK05	K313	K68	KCU10	KCU25	KC5010	KC5025	KC5410	KT315
DNMG150408B	12,70	15,50	0,8																									●						

DNMG-33

ISO catalogue number	D	L10	Rε	KCP05B	KCP05	KCP10B	KCP10	KCP25B	KCP25	KCP30B	KCP30	KCP40B	KCP40	KCK05B	KCK05	KCK15B	KCK15	KCK20B	KCK20	KCM15B	KCM15	KCM25B	KCM25	KCM35B	KCM35	KCPK05	K313	K68	KCU10	KCU25	KC5010	KC5025	KC5410	KT315
DNMG11040433	9,53	11,63	0,4																															●
DNMG11040833	9,53	11,63	0,8																															●
DNMG15060433	12,70	15,50	0,4																															●
DNMG15060833	12,70	15,50	0,8																															●

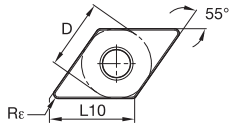
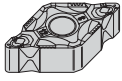
ISO Turning



- first choice
- alternate choice

■ DNMG-CT

ISO catalogue number	D	L10	Re
DNMG110412CT	9,53	11,62	1,2
DNMG110408CT	9,53	11,63	0,8
DNMG150604CT	12,70	15,50	0,3
DNMG150404CT	12,70	15,50	0,4
DNMG150408CT	12,70	15,50	0,8
DNMG150608CT	12,70	15,50	0,8
DNMG150412CT	12,70	15,50	1,2
DNMG150612CT	12,70	15,50	1,2

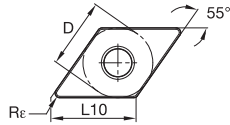
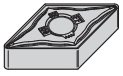

■ DNMG-FF

ISO catalogue number	D	L10	Re
DNMG110404FF	9,53	11,63	0,4
DNMG110408FF	9,53	11,63	0,8
DNMG150404FF	12,70	15,50	0,4
DNMG150604FF	12,70	15,50	0,4
DNMG150408FF	12,70	15,50	0,8
DNMG150608FF	12,70	15,50	0,8

	P	M	K	N	S	H
KCP05B	●		○			
KCP05	●		○			
KCP10B	●		○			
KCP10	●		○			
KCP25B	●		○			
KCP25	●		○			
KCP30B	●		○			
KCP30	●		○			
KCP40B	●		○			
KCP40	●		○			
KCK05B	○	○				
KCK05	○	○				
KCK15B	○	○				
KCK15	○	○				
KCK20B	○	○				
KCK20	○	○				
KCM15B	○	○				
KCM15	○	○				
KCM25B	○	○				
KCM25	○	○				
KCM35B	○	○				
KCM35	○	○				
KCPK05	○	○				
K313				●	●	●
K68				●	●	●
KCU10				●	●	●
KCU25				●	●	●
KC5010				●	●	●
KC5025				●	●	●
KC5410				●	●	●
KT315				●	●	●

● first choice
○ alternate choice

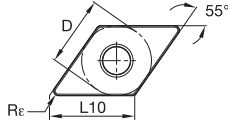

■ DNMG-MP

ISO catalogue number	D	L10	Re
DNMG110408MP	9,53	11,63	0,8
DNMG110412MP	9,53	11,63	1,2
DNMG150404MP	12,70	15,50	0,4
DNMG150604MP	12,70	15,50	0,4
DNMG150408MP	12,70	15,50	0,8
DNMG150608MP	12,70	15,50	0,8
DNMG150412MP	12,70	15,50	1,2
DNMG150612MP	12,70	15,50	1,2

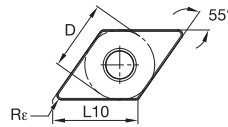
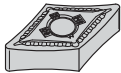

■ DNMG-MS

ISO catalogue number	D	L10	Re
DNMG110408MS	9,53	11,63	0,8
DNMG150401MS	12,70	15,50	0,1
DNMG150402MS	12,70	15,50	0,2
DNMG150404MS	12,70	15,50	0,4
DNMG150604MS	12,70	15,50	0,4
DNMG150408MS	12,70	15,50	0,8
DNMG150608MS	12,70	15,50	0,8
DNMG150412MS	12,70	15,50	1,2
DNMG150612MS	12,70	15,50	1,2

	P	M	K	N	S	H	KCP05B	KCP05	KCP10B	KCP10	KCP25B	KCP25	KCP30B	KCP30	KCP40B	KCP40	KCK05B	KCK05	KCK15B	KCK15	KCK20B	KCK20	KCM15B	KCM15	KCM25B	KCM25	KCM35B	KCM35	KCPK05	K313	K68	KCU10	KCU25	KC5010	KC5025	KC5410	KT315			
DNMG110408MP	●	●	●	●	●	●	●																																	
DNMG110412MP	●	●	●	●	●	●	●																																	
DNMG150404MP	●	●	●	●	●	●	●																																	
DNMG150604MP	●	●	●	●	●	●	●																																	
DNMG150408MP	●	●	●	●	●	●	●				●																													
DNMG150608MP	●	●	●	●	●	●	●				●																													
DNMG150412MP	●	●	●	●	●	●	●																																	
DNMG150612MP	●	●	●	●	●	●	●				●																													
DNMG110408MS	●	●	●	●	●	●	●																																	
DNMG150401MS	●	●	●	●	●	●	●																																	
DNMG150402MS	●	●	●	●	●	●	●																																	
DNMG150404MS	●	●	●	●	●	●	●																																	
DNMG150604MS	●	●	●	●	●	●	●																																	
DNMG150408MS	●	●	●	●	●	●	●																																	
DNMG150608MS	●	●	●	●	●	●	●																																	
DNMG150412MS	●	●	●	●	●	●	●																																	
DNMG150612MS	●	●	●	●	●	●	●																																	



ISO Turning



ISO Turning

- first choice
- alternate choice

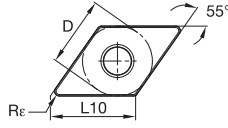
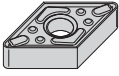

■ DNMG-P

ISO catalogue number	ISO catalogue number			KCP05B	KCP05	KCP10B	KCP10	KCP25B	KCP25	KCP30B	KCP30	KCP40B	KCP40	KCK05B	KCK05	KCK15B	KCK15	KCK20B	KCK20	KCM15B	KCM15	KCM25B	KCM25	KCM35B	KCM35	KCPK05	K313	K68	KCU10	KCU25	KC5010	KC5025	KC5410	KT315
	D	L10	Rε																															
DNMG150404P	12,70	15,50	0,4	-	-	-	-	-	-	-	-	-	-	-	-	-	-	-	-	-	-	-	-	-	-	-	-	-	-	-	-	-	-	-
DNMG150408P	12,70	15,50	0,8	-	-	-	-	-	-	-	-	-	-	-	-	-	-	-	-	-	-	-	-	-	-	-	-	-	-	-	-	-	-	-
DNMG150608P	12,70	15,50	0,8	-	-	-	-	-	-	-	-	-	-	-	-	-	-	-	-	-	-	-	-	-	-	-	-	-	-	-	-	-	-	-

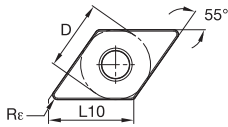
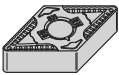

■ DNMG-RN

ISO catalogue number	ISO catalogue number			KCP05B	KCP05	KCP10B	KCP10	KCP25B	KCP25	KCP30B	KCP30	KCP40B	KCP40	KCK05B	KCK05	KCK15B	KCK15	KCK20B	KCK20	KCM15B	KCM15	KCM25B	KCM25	KCM35B	KCM35	KCPK05	K313	K68	KCU10	KCU25	KC5010	KC5025	KC5410	KT315
	D	L10	Rε																															
DNMG150408RN	12,70	15,50	0,8	-	-	-	-	-	-	-	-	-	-	-	-	-	-	-	-	-	-	-	-	-	-	-	-	-	-	-	-	-	-	-
DNMG150608RN	12,70	15,50	0,8	-	-	-	-	-	-	-	-	-	-	-	-	-	-	-	-	-	-	-	-	-	-	-	-	-	-	-	-	-	-	-
DNMG150412RN	12,70	15,50	1,2	-	-	-	-	-	-	-	-	-	-	-	-	-	-	-	-	-	-	-	-	-	-	-	-	-	-	-	-	-	-	-
DNMG150612RN	12,70	15,50	1,2	-	-	-	-	-	-	-	-	-	-	-	-	-	-	-	-	-	-	-	-	-	-	-	-	-	-	-	-	-	-	-
DNMG150416RN	12,70	15,50	1,6	-	-	-	-	-	-	-	-	-	-	-	-	-	-	-	-	-	-	-	-	-	-	-	-	-	-	-	-	-	-	-
DNMG150616RN	12,70	15,50	1,6	-	-	-	-	-	-	-	-	-	-	-	-	-	-	-	-	-	-	-	-	-	-	-	-	-	-	-	-	-	-	-
DNMG190608RN	15,88	19,38	0,8	-	-	-	-	-	-	-	-	-	-	-	-	-	-	-	-	-	-	-	-	-	-	-	-	-	-	-	-	-	-	-
DNMG190612RN	15,88	19,38	1,2	-	-	-	-	-	-	-	-	-	-	-	-	-	-	-	-	-	-	-	-	-	-	-	-	-	-	-	-	-	-	-

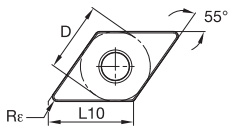
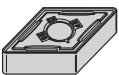

■ DNMG-RP

ISO catalogue number	ISO catalogue number			KCP05B	KCP05	KCP10B	KCP10	KCP25B	KCP25	KCP30B	KCP30	KCP40B	KCP40	KCK05B	KCK05	KCK15B	KCK15	KCK20B	KCK20	KCM15B	KCM15	KCM25B	KCM25	KCM35B	KCM35	KCPK05	K313	K68	KCU10	KCU25	KC5010	KC5025	KC5410	KT315
	D	L10	Rε																															
DNMG110408RP	9,53	11,63	0,8	-	-	-	-	-	-	-	-	-	-	-	-	-	-	-	-	-	-	-	-	-	-	-	-	-	-	-	-	-	-	-
DNMG110412RP	9,53	11,63	1,2	-	-	-	-	-	-	-	-	-	-	-	-	-	-	-	-	-	-	-	-	-	-	-	-	-	-	-	-	-	-	-
DNMG150408RP	12,70	15,50	0,8	-	-	-	-	-	-	-	-	-	-	-	-	-	-	-	-	-	-	-	-	-	-	-	-	-	-	-	-	-	-	-
DNMG150608RP	12,70	15,50	0,8	-	-	-	-	-	-	-	-	-	-	-	-	-	-	-	-	-	-	-	-	-	-	-	-	-	-	-	-	-	-	-
DNMG150412RP	12,70	15,50	1,2	-	-	-	-	-	-	-	-	-	-	-	-	-	-	-	-	-	-	-	-	-	-	-	-	-	-	-	-	-	-	-
DNMG150612RP	12,70	15,50	1,2	-	-	-	-	-	-	-	-	-	-	-	-	-	-	-	-	-	-	-	-	-	-	-	-	-	-	-	-	-	-	-
DNMG150416RP	12,70	15,50	1,6	-	-	-	-	-	-	-	-	-	-	-	-	-	-	-	-	-	-	-	-	-	-	-	-	-	-	-	-	-	-	-
DNMG150616RP	12,70	15,50	1,6	-	-	-	-	-	-	-	-	-	-	-	-	-	-	-	-	-	-	-	-	-	-	-	-	-	-	-	-	-	-	-

ISO Turning

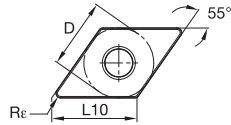
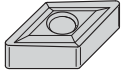

- first choice
- alternate choice

■ DNMS

ISO catalogue number	D	L10	Rε	KCP05B	KCP05	KCP10B	KCP10	KCP25B	KCP25	KCP30B	KCP30	KCP40B	KCP40	KCK05B	KCK05	KCK15B	KCK15	KCK20B	KCK20	KCM15B	KCM15	KCM25B	KCM25	KCM35B	KCM35	KCPK05	K313	K68	KCU10	KCU25	KCS010	KCS025	KCS410	KT315
DNMS150408	12,70	15,50	0,8	-	-	-	-	-	-	-	-	-	-	-	-	-	-	-	-	-	-	-	-	-	-	-	-	●	-	-	-	-	●	-

Mobile Apps

The Kennametal mobile app provides easy access to product information and calculators on both iPhone® and Android™ devices. We've highlighted a few of the key features...

There's an app for that.

SPEEDS & FEEDS

View speeds and feeds information for metalworking products.

PRODUCT AVAILABILITY

Check global availability of products. View available quantities by providing your Konnect login credentials.

CALCULATORS

Utilise our machining calculators for milling and drilling applications.

➔ By just scanning the bar code on the insert packet, you can find the most productive cutting conditions for tool life, process time, and chip control.



NOTE: The app is currently only available in the English-language version. We have plans to translate the app in different languages with future releases.



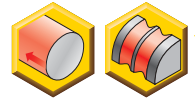
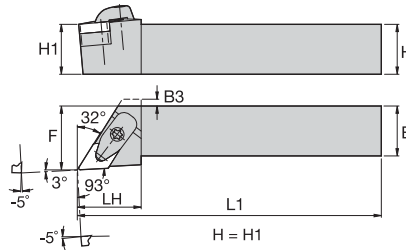
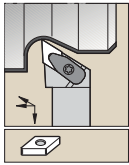

ISO Turning

DDJN-KC 93°

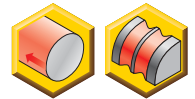
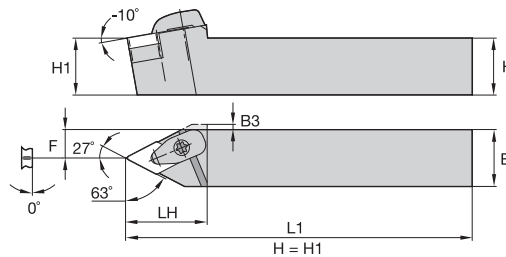
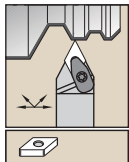

order number	catalogue number	H	B	F	L1	LH	B3	gage insert	shim	shim screw	Torx Plus	clamp assembly	Torx Plus	slotted pin	optional lock pin
right hand															
2273105	DDJNR2020K11KC04	20	20	25,0	125	30,0	2,0	DN..110408	IDSN322	KMSP315IP	15 IP	CM234R ASSY	15 IP	SSP025016M	KLM34L9IP
1875197	DDJNR2020K15KC06	20	20	25,0	125	32,0	4,0	DN..150608	IDSN433	KMSP415IP	15 IP	CM234R ASSY	15 IP	SSP025016M	KLM46L15IP
2273106	DDJNR2525M11KC04	25	25	32,0	150	30,0	—	DN..110408	IDSN322	KMSP315IP	15 IP	CM234R ASSY	15 IP	SSP025016M	KLM34L9IP
1875191	DDJNR2525M15KC06	25	25	32,0	150	32,0	—	DN..150608	IDSN433	KMSP415IP	15 IP	CM234R ASSY	15 IP	SSP025016M	KLM46L15IP
1875208	DDJNR3225P15KC06	32	25	32,0	170	32,0	—	DN..150608	IDSN433	KMSP415IP	15 IP	CM234R ASSY	15 IP	SSP025016M	KLM46L15IP
1875227	DDJNR3232P15KC06	32	32	40,0	170	32,0	—	DN..150608	IDSN433	KMSP415IP	15 IP	CM234R ASSY	15 IP	SSP025016M	KLM46L15IP
left hand															
2273107	DDJNL2020K11KC04	20	20	25,0	125	30,0	2,0	DN..110408	IDSN322	KMSP315IP	15 IP	CM234R ASSY	15 IP	SSP025016M	KLM34L9IP
1875198	DDJNL2020K15KC06	20	20	25,0	125	32,0	4,0	DN..150608	IDSN433	KMSP415IP	15 IP	CM234R ASSY	15 IP	SSP025016M	KLM46L15IP
2273108	DDJNL2525M11KC04	25	25	32,0	150	30,0	—	DN..110408	IDSN322	KMSP315IP	15 IP	CM234R ASSY	15 IP	SSP025016M	KLM34L9IP
1875192	DDJNL2525M15KC06	25	25	32,0	150	32,0	—	DN..150608	IDSN433	KMSP415IP	15 IP	CM234R ASSY	15 IP	SSP025016M	KLM46L15IP
1875207	DDJNL3225P15KC06	32	25	32,0	170	32,0	—	DN..150608	IDSN433	KMSP415IP	15 IP	CM234R ASSY	15 IP	SSP025016M	KLM46L15IP
1875209	DDJNL3232P15KC06	32	32	40,0	171	32,0	—	DN..150608	IDSN433	KMSP415IP	15 IP	CM234R ASSY	15 IP	SSP025016M	KLM46L15IP

DDNN-KC 63°

order number	catalogue number	H	B	F	L1	LH	B3	gage insert	shim	shim screw	Torx Plus	clamp assembly	Torx Plus	slotted pin	optional lock pin
right hand															
2273111	DDNNR2020K15KC06	20	20	10,0	125	40,0	2,5	DN..150608	IDSN433	KMSP415IP	15 IP	CM234R ASSY	15 IP	SSP025016M	KLM46L15IP
2273112	DDNNR2525M15KC06	25	25	13,0	150	40,0	—	DN..150608	IDSN433	KMSP415IP	15 IP	CM234R ASSY	15 IP	SSP025016M	KLM46L15IP

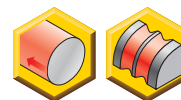
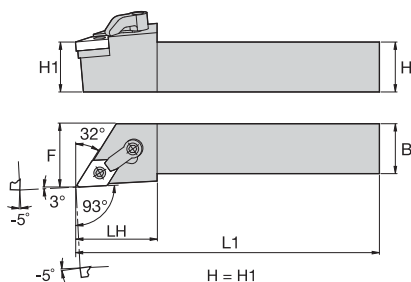
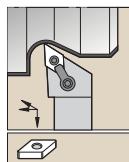

ISO Turning



■ MDJN 93°



order number	catalogue number	H	B	F	L1	LH	gage insert	shim	lock pin	hex	clamp	clamp screw	hex
right hand													
1100936	MDJNR1616H11	16	16	20,0	100	32,0	DN..110408	IDSN322	KLM34L	2 mm	CKM7	STCM5	2.5 mm
1101286	MDJNR2020K11	20	20	25,0	125	32,0	DN..110408	IDSN322	KLM34L	2 mm	CKM7	STCM5	2.5 mm
1101356	MDJNR2020K15	20	20	25,0	125	36,0	DN..150608	IDSN432	KLM46L	2.5 mm	CKM22	STCM20	3 mm
1101288	MDJNR2525M11	25	25	32,0	150	32,0	DN..110408	IDSN322	KLM34L	2 mm	CKM7	STCM5	2.5 mm
1101357	MDJNR2525M15	25	25	32,0	150	36,0	DN..150608	IDSN432	KLM46L	2.5 mm	CKM22	STCM20	3 mm
1101358	MDJNR3225P15	32	25	32,0	170	36,0	DN..150608	IDSN432	KLM46L	2.5 mm	CKM22	STCM20	3 mm
3638550	MDJNR3232P15	32	32	40,5	173	32,0	DN..150608	IDSN432	KLM46L	2.5 mm	CKM22	STCM20	3 mm
left hand													
1101285	MDJNL2020K11	20	20	25,0	125	32,0	DN..110408	IDSN322	KLM34L	2 mm	CKM7	STCM5	2.5 mm
1101287	MDJNL2525M11	25	25	32,0	150	32,0	DN..110408	IDSN322	KLM34L	2 mm	CKM7	STCM5	2.5 mm
1102316	MDJNL2525M15	25	25	32,0	150	36,0	DN..150608	IDSN432	KLM46L	2.5 mm	CKM22	STCM20	3 mm
1102317	MDJNL3225P15	32	25	32,0	170	32,0	DN..150608	IDSN432	KLM46L	2.5 mm	CKM22	STCM20	3 mm
3638551	MDJNL3232P15	32	32	40,5	173	32,0	DN..150608	IDSN432	KLM46L	2.5 mm	CKM22	STCM20	3 mm

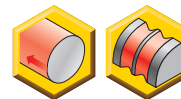
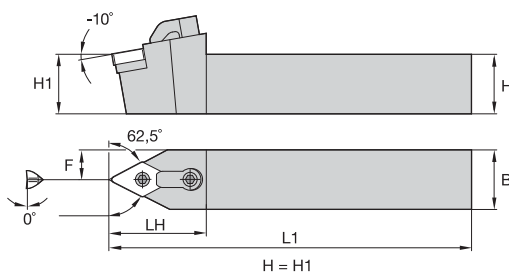
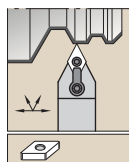

■ MDNN 62,5°



order number	catalogue number	H	B	F	L1	LH	gage insert	shim	lock pin	hex	clamp	clamp screw	hex
right hand													
1101636	MDNNR2525M15	68	25	12,5	150	41,0	DN..150608	IDSN432	KLM46L	2.5 mm	CKM22	STCM20	3 mm
1101637	MDNNR3225P15	88	32	12,5	170	41,0	DN..150608	IDSN432	KLM46L	2.5 mm	CKM22	STCM20	3 mm
left hand													
1102434	MDNNL2525M15	68	25	12,5	150	41,0	DN..150608	IDSN432	KLM46L	2.5 mm	CKM22	STCM20	3 mm
1102435	MDNNL3225P15	88	32	12,5	170	41,0	DN..150608	IDSN432	KLM46L	2.5 mm	CKM22	STCM20	3 mm

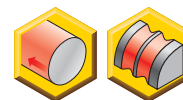
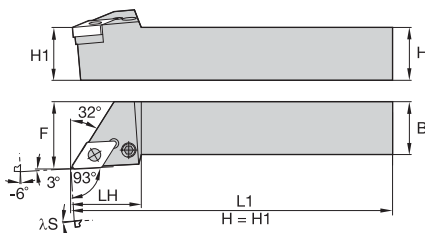
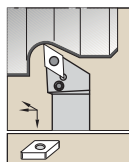

ISO Turning

■ PDJN 93°



order number	catalogue number	H	B	F	L1	LH	λS°	gage insert	shim	shim pin	punch pin	lever	lever screw	Torx Plus
right hand														
1244752	PDJNR1616H11	16	16	20,0	100	24,0	-6,0	DN..110408	512.060	513.060	515.018	511.060	514.118	10 IP
1192382	PDJNR2020K11	20	20	25,0	125	30,0	-7,0	DN..110408	512.060	513.060	515.018	511.060	514.118	10 IP
1192383	PDJNR2020K15	20	20	25,0	125	36,0	-7,0	DN..150608	512.153	513.023	515.018	511.024	514.128	15 IP
1192384	PDJNR2525M11	25	25	32,0	150	30,0	-7,0	DN..110408	512.060	513.060	515.018	511.060	514.118	10 IP
1192385	PDJNR2525M15	25	25	32,0	150	36,0	-7,0	DN..150608	512.153	513.023	515.018	511.024	514.128	15 IP
1156969	PDJNR3225P15	32	25	32,0	170	36,0	-7,0	DN..150608	512.153	513.023	515.018	511.024	514.128	15 IP
1236865	PDJNR3232P15	32	32	40,0	170	36,0	-7,0	DN..150608	512.153	513.023	515.018	511.024	514.128	15 IP
1244784	PDJNR4025R15	40	25	32,0	200	36,0	-7,0	DN..150608	512.153	513.023	515.018	511.024	514.128	15 IP
left hand														
1244751	PDJNL1616H11	16	16	20,0	100	24,0	-6,0	DN..110408	512.060	513.060	515.018	511.060	514.118	10 IP
1244658	PDJNL2020K11	20	20	25,0	125	30,0	-7,0	DN..110408	512.060	513.060	515.018	511.060	514.118	10 IP
1244820	PDJNL2020K15	20	20	25,0	125	36,0	-7,0	DN..150608	512.153	513.023	515.018	511.024	514.128	15 IP
1192380	PDJNL2525M11	25	25	32,0	150	30,0	-7,0	DN..110408	512.060	513.060	515.018	511.060	514.118	10 IP
1156968	PDJNL2525M15	25	25	32,0	150	36,0	-7,0	DN..150608	512.153	513.023	515.018	511.024	514.128	15 IP
1244781	PDJNL3225P15	32	25	32,0	170	36,0	-7,0	DN..150608	512.153	513.023	515.018	511.024	514.128	15 IP
1244821	PDJNL3232P15	32	32	40,0	170	36,0	-7,0	DN..150608	512.153	513.023	515.018	511.024	514.128	15 IP
1192381	PDJNL4025R15	40	25	32,0	200	36,0	-7,0	DN..150608	512.153	513.023	515.018	511.024	514.128	15 IP



ISO Turning

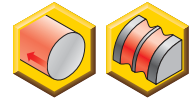
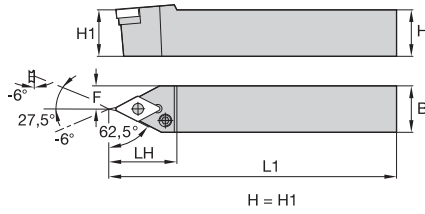
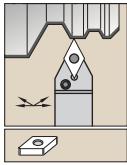

■ PDNN 62,5°

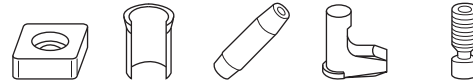

order number	catalogue number	H	B	F	L1	LH	gage insert	shim	shim pin	punch pin	lever	lever screw	Torx Plus
right hand													
1244756	PDNNR2020K11	20	20	10,0	125	24,0	DN..110408	512.060	513.060	515.018	511.060	514.118	10 IP
1244824	PDNNR2020K15	20	20	10,0	125	36,0	DN..150608	512.153	513.023	515.018	511.024	514.128	15 IP
1244773	PDNNR2525M15	25	25	12,5	150	36,0	DN..150608	512.153	513.023	515.018	511.024	514.128	15 IP
1244825	PDNNR4025M15	40	25	12,5	150	36,0	DN..150608	512.153	513.023	515.018	511.024	514.128	15 IP
left hand													
1244754	PDNNL2020K11	20	20	10,0	125	24,0	DN..110408	512.060	513.060	515.018	511.060	514.118	10 IP
1244822	PDNNL2020K15	20	20	10,0	125	36,0	DN..150608	512.153	513.023	515.018	511.024	514.128	15 IP
1244659	PDNNL2525M11	25	25	12,5	150	30,0	DN..110408	512.060	513.060	515.018	511.060	514.118	10 IP
1244785	PDNNL2525M15	25	25	12,5	150	36,0	DN..150608	512.153	513.023	515.018	511.024	514.128	15 IP
1244823	PDNNL4025M15	40	25	12,5	150	36,0	DN..150608	512.153	513.023	515.018	511.024	514.128	15 IP

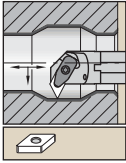

Steel shank with through coolant.

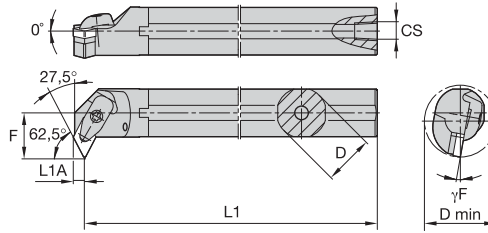

ISO Turning

A-DDPN-KC 117,5°

order number	catalogue number	D	D min	F	L1	L1A	CS	γF°	gage insert	shim	shim screw	Torx Plus	clamp assembly	slotted pin	Torx Plus
right hand															
2441957	A25RDDPNR11KC04	25	37,0	22,0	200	4,8	1/4-18 NPT	-10,0	DN..110408	IDSN322	KMSP315IP	15 IP	CM234R ASSY	SSP025016M	15 IP
2441959	A32SDDPNR15KC06	32	45,0	27,0	250	6,5	1/4-18 NPT	-12,0	DN..150608	IDSN433	KMSP415IP	15 IP	CM234R ASSY	SSP025016M	15 IP
2441961	A40TDDPNR15KC06	40	52,0	30,0	300	6,6	1/4-18 NPT	-10,0	DN..150608	IDSN433	KMSP415IP	15 IP	CM234R ASSY	SSP025016M	15 IP
left hand															
2441960	A32SDDPNL15KC06	32	45,0	27,0	250	—	1/4-18 NPT	-12,0	DN..150608	IDSN433	KMSP415IP	15 IP	CM234R ASSY	SSP025016M	15 IP
2441962	A40TDDPNL15KC06	40	52,0	30,0	300	6,6	1/4-18 NPT	-10,0	DN..150608	IDSN433	KMSP415IP	15 IP	CM234R ASSY	SSP025016M	15 IP

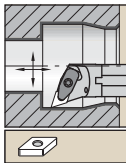

Steel shank with through coolant.

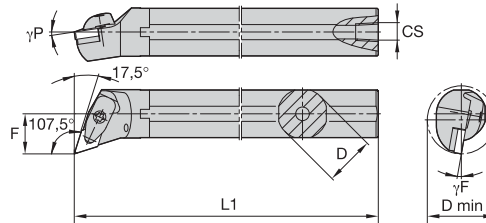

A-DDQN-KC 107,5°

order number	catalogue number	D	D min	F	L1	CS	γF°	γP°	gage insert	shim	shim screw	Torx Plus	clamp assembly	slotted pin	Torx Plus
right hand															
2441951	A25RDDQNR11KC04	25	32,0	17,0	200	1/4-18 NPT	-11,0	-7,0	DN..110408	—	—	—	CM234R ASSY	SSP025016M	15 IP
2441953	A32SDDQNR15KC06	32	40,0	22,0	250	1/4-18 NPT	-12,0	-10,0	DN..150608	IDSN433	KMSP415IP	15 IP	CM234R ASSY	SSP025016M	15 IP
2441955	A40TDDQNR15KC06	40	50,0	27,0	300	1/4-18 NPT	-10,0	-10,0	DN..150608	IDSN433	KMSP415IP	15 IP	CM234R ASSY	SSP025016M	15 IP
left hand															
2441952	A25RDDQNL11KC04	25	32,0	17,0	200	1/4-18 NPT	-11,0	-7,0	DN..110408	—	—	—	CM234R ASSY	SSP025016M	15 IP
2441954	A32SDDQNL15KC06	32	40,0	22,0	250	1/4-18 NPT	-12,0	-10,0	DN..150608	IDSN433	KMSP415IP	15 IP	CM234R ASSY	SSP025016M	15 IP
2441956	A40TDDQNL15KC06	40	50,0	27,0	300	1/4-18 NPT	-10,0	-10,0	DN..150608	IDSN433	KMSP415IP	15 IP	CM234R ASSY	SSP025016M	15 IP

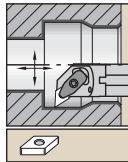
ISO Turning

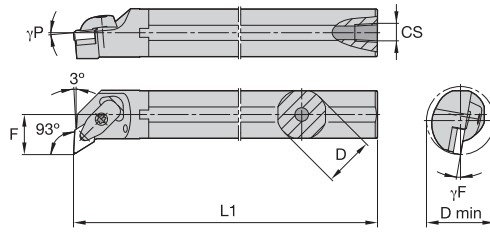

Steel shank with through coolant.



■ A-DDUN-KC 93°



order number	catalogue number	D	D min	F	L1	CS	γF°	γP°	gage insert	shim	shim screw	Torx Plus	clamp assembly	slotted pin	Torx Plus
right hand															
2441939	A25RDDUNR11KC04	25	32,0	17,0	200	1/4-18 NPT	-12,0	-5,0	DN..110408	—	—	—	CM234R ASSY	SSP025016M	15 IP
2441941	A32SDDUNR11KC04	32	40,0	22,0	250	1/4-18 NPT	-12,0	-5,0	DN..110408	IDSN322	KMSP315IP	15 IP	CM234R ASSY	SSP025016M	15 IP
2441945	A32SDDUNR15KC06	32	40,0	22,0	250	1/4-18 NPT	-12,0	-6,0	DN..150608	IDSN433	KMSP415IP	15 IP	CM234R ASSY	SSP025016M	15 IP
2441947	A40TDDUNR15KC06	40	50,0	27,0	300	1/4-18 NPT	-9,0	-5,0	DN..150608	IDSN433	KMSP415IP	15 IP	CM234R ASSY	SSP025016M	15 IP
2441949	A50UDDUNR15KC06	50	63,0	35,0	350	1/4-18 NPT	-7,0	-5,0	DN..150608	IDSN433	KMSP415IP	15 IP	CM234R ASSY	SSP025016M	15 IP
left hand															
2441940	A25RDDUNL11KC04	25	32,0	17,0	200	1/4-18 NPT	-12,0	-5,0	DN..110408	—	—	—	CM234R ASSY	SSP025016M	15 IP
2441942	A32SDDUNL11KC04	32	40,0	22,0	250	1/4-18 NPT	-12,0	-5,0	DN..110408	IDSN322	KMSP315IP	15 IP	CM234R ASSY	SSP025016M	15 IP
2441946	A32SDDUNL15KC06	32	40,0	22,0	250	1/4-18 NPT	-12,0	-6,0	DN..150608	IDSN433	KMSP415IP	15 IP	CM234R ASSY	SSP025016M	15 IP
2441948	A40TDDUNL15KC06	40	50,0	27,0	300	1/4-18 NPT	-9,0	-5,0	DN..150608	IDSN433	KMSP415IP	15 IP	CM234R ASSY	SSP025016M	15 IP
2441950	A50UDDUNL15KC06	50	63,0	35,0	350	1/4-18 NPT	-7,0	-5,0	DN..150608	IDSN433	KMSP415IP	15 IP	CM234R ASSY	SSP025016M	15 IP

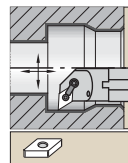

Steel shank with through coolant.

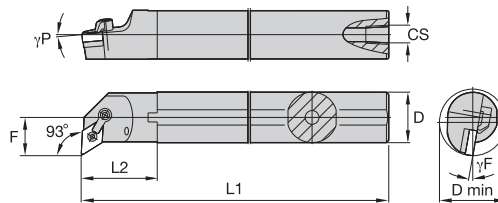

■ A-MDUN 93°



order number	catalogue number	D	D min	F	L1	L2	CS	γF°	γP°	gage insert	shim	lock pin	hex	clamp	clamp screw	hex
right hand																
1098769	A25RMDUNR11	25	32,0	17,0	200	40,0	1/4-18 NPT	-14,0	-5,0	DN..110408	—	KLM33L	2 mm	CKM7	STCM5	2.5 mm
1098102	A25RMDUNR15	25	32,0	17,0	200	—	1/4-18 NPT	-14,0	-5,0	DN..150408	IDSN432	KLM46L	2.5 mm	CKM22	STCM11	3 mm
1098770	A32SMDUNR11	32	40,0	22,0	250	50,0	1/4-18 NPT	-12,0	-5,0	DN..110408	IDSN322	KLM34L	2 mm	CKM7	STCM5	2.5 mm
1098104	A32SMDUNR15	32	40,0	22,0	250	—	1/4-18 NPT	-12,0	-6,0	DN..150608	IDSN432	KLM46L	2.5 mm	CKM22	STCM20	3 mm
1098106	A40TMDUNR15	40	50,0	27,0	300	—	1/4-18 NPT	-9,0	-5,0	DN..150608	IDSN432	KLM46L	2.5 mm	CKM22	STCM20	3 mm
1098108	A50UMDUNR15	50	63,0	35,0	350	—	1/4-18 NPT	-7,0	-5,0	DN..150608	IDSN432	KLM46L	2.5 mm	CKM22	STCM20	3 mm
left hand																
1098779	A25RMDUNL11	25	32,0	17,0	200	40,0	1/4-18 NPT	-14,0	-5,0	DN..110408	—	KLM33L	2 mm	CKM7	STCM5	2.5 mm
1098103	A25RMDUNL15	25	32,0	17,0	200	—	1/4-18 NPT	-14,0	-5,0	DN..150408	IDSN432	KLM46L	2.5 mm	CKM22	STCM11	3 mm
1098780	A32SMDUNL11	32	40,0	22,0	250	50,0	1/4-18 NPT	-12,0	-5,0	DN..110408	IDSN322	KLM34L	2 mm	CKM7	STCM5	2.5 mm
1098105	A32SMDUNL15	32	40,0	22,0	250	—	1/4-18 NPT	-12,0	-6,0	DN..150608	IDSN432	KLM46L	2.5 mm	CKM22	STCM20	3 mm
1098107	A40TMDUNL15	40	50,0	27,0	300	—	1/4-18 NPT	-9,0	-5,0	DN..150608	IDSN432	KLM46L	2.5 mm	CKM22	STCM20	3 mm
1098109	A50UMDUNL15	50	63,0	35,0	350	—	1/4-18 NPT	-7,0	-5,0	DN..150608	IDSN432	KLM46L	2.5 mm	CKM22	STCM20	3 mm

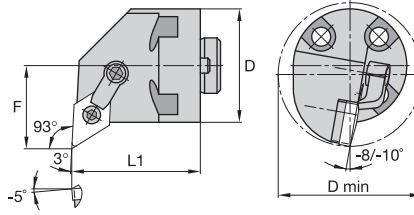

With through coolant.

H-MDUN 93°

order number	catalogue number	D	D min	F	L1	gage insert	shim	lock pin	hex	clamp	clamp screw	hex
right hand												
1099094	H40MDUNR15	40	50,0	27,0	41	DN..150608	IDSN432	KLM46L	2.5 mm	CKM22	STCM20	3 mm
left hand												
3612192	H50MDUNL19	50	63,0	35,0	41	DN..190612	IDSN533	KLM58	3 mm	CKM12	STCM4	4 mm

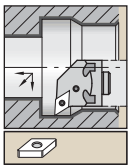
Kenlever™ Boring Heads

With through coolant.

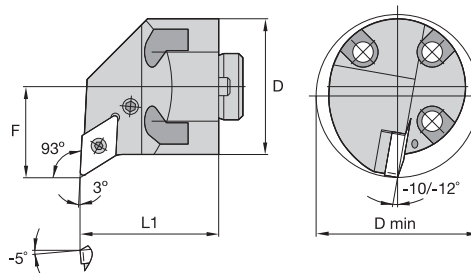
H-PDUN 93°

order number	catalogue number	D	D min	F	L1	gage insert	shim	shim pin	pin	toggle lever	lever screw	Torx Plus
right hand												
1861496	H32PDUNR15	32	43,0	25,0	41	DN..150608	512.153	513.023	515.018	511.024	514.128	15 IP
1861519	H50PDUNR15	50	63,0	35,0	41	DN..150608	512.153	513.023	515.018	511.024	514.128	15 IP
left hand												
1861520	H50PDUNL15	50	63,0	35,0	41	DN..150608	512.153	513.023	515.018	511.024	514.128	15 IP



ISO Turning

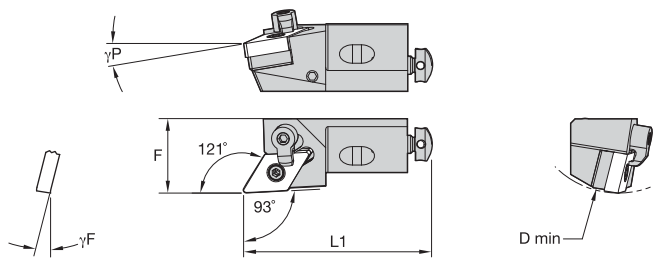
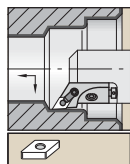

■ MDJN 93°

order number	catalogue number	D min	F	L1	γF°	γP°	gage insert
right hand							
3346241	MDJNR12CA11	50	20,0	55	-9.0	-9.0	DN..110408/DN..322
3330275	MDJNR16CA15	60	25,0	63	-9.0	-9.0	DN..150408/DN..432
3330199	MDJNR20CA15	70	25,0	70	-8.5	-8.5	DN..150408/DN..3.532
left hand							
3346240	MDJNL12CA11	50	20,0	55	-9.0	-9.0	DN..110408/DN..322
3330274	MDJNL16CA15	60	25,0	63	-9.0	-9.0	DN..150408/DN..432

■ Spare Parts

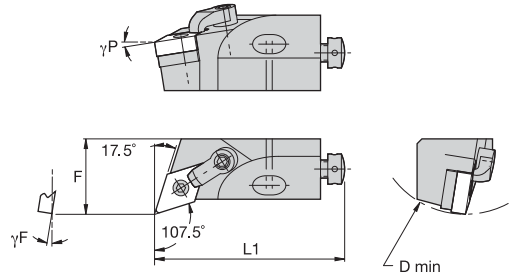

D min	shim	lock pin	hex	clamp	clamp screw	hex	radial adjusting screw	hex	axial adjusting screw	mounting screw	hex	washer
50	—	KLM33L	2 mm	CKM34	STCM38	2 mm	KUAM22	2 mm	KUAM31	191.406	4 mm	CSWM 060 050
60	IDSN432	KLM46S	2.5 mm	CKM36	STCM9	2.5 mm	KUAM25	2.5 mm	KUAM32	191.407	5 mm	CSWM 080 050
70	IDSN432	KLM46	2.5 mm	CKM41	STCM40	2.5 mm	KUAM25	2.5 mm	KUAM32	191.407	5 mm	CSWM 080 050

■ MDQN 107,5°

order number	catalogue number	D min	F	L1	γF°	γP°	gage insert
right hand							
3330277	MDQNR16CA15	60	25,0	63	-9.0	-6.0	DN..150408/DN..432
3330201	MDQNR20CA15	70	25,0	70	-9.0	-8.0	DN..150408/DN..432
left hand							
3330276	MDQNL16CA15	60	25,0	63	-9.0	-6.0	DN..150408/DN..432
3330200	MDQNL20CA15	70	25,0	70	-9.0	-8.0	DN..150408/DN..432

■ Spare Parts

D min	shim	lock pin	hex	clamp	clamp screw	hex	radial adjusting screw	hex	axial adjusting screw	mounting screw	hex	washer
60	IDSN432	KLM46S	2.5 mm	CKM36	STCM9	2.5 mm	KUAM25	2.5 mm	KUAM32	191.407	5 mm	CSWM 080 050
70	IDSN432	KLM46	2.5 mm	CKM34	STCM9	2.5 mm	KUAM25	2.5 mm	KUAM32	191.407	5 mm	CSWM 080 050

ISO Turning

● first choice
○ alternate choice

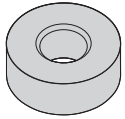

RNMA

ISO catalogue number	D	L10	Re
RNMA120400	12,70	—	—
RNMA150600	15,88	—	—

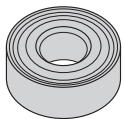

RNMG

ISO catalogue number	D	L10	Re
RNMG190600	19,05	—	—

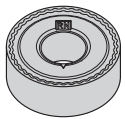

RNMG-RN

ISO catalogue number	D	L10	Re
RNMG090300RN	9,53	—	—
RNMG120400RN	12,70	—	—
RNMG150600RN	15,88	—	—
RNMG190600RN	19,05	—	—
RNMG250900RN	25,40	—	—

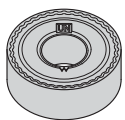

RNMG-UN

ISO catalogue number	D	L10	Re
RNMG120400UN	12,70	—	—

	P	M	K	N	S	H
KCP05B	●		○			
KCP05	●		○			
KCP10B	●		○			
KCP10	●		○			
KCP25B	●		○			
KCP25	●		○			
KCP30B	●					
KCP30	●					
KCP40B	●					
KCP40	●					
KCK05B	○					
KCK05	○					
KCK15B	○					
KCK15	○					
KCK20B	○					
KCK20	○					
KCM15B	○					
KCM15	○					
KCM25B	○					
KCM25	○					
KCM35B	○					
KCM35	○					
KCPK05	○					
K313	○					
K68	○					
KCU10	○					
KCU25	○					
KC5010	○					
KC5025	○					
KC5410	○					
KT315	○					

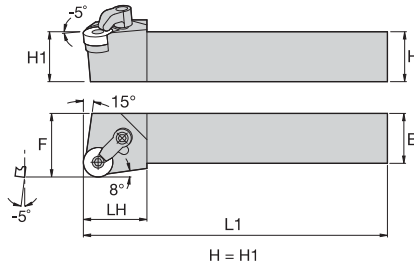
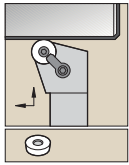

ISO Turning

MRGN



order number	catalogue number	H	B	F	L1	LH	gage insert	shim	lock pin	hex	clamp	clamp screw	hex
right hand													
1102086	MRGNR2525M12	25	25	32,0	150	32,0	RN..120400	IRSN43	KLM46	2.5 mm	CKM21	STCM20	3 mm
left hand													
1102699	MRGNL2525M12	25	25	32,0	150	32,0	RN..120400	IRSN43	KLM46	2.5 mm	CKM21	STCM20	3 mm

● first choice
○ alternate choice

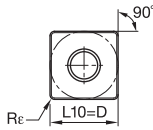
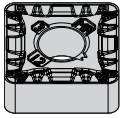
■ SNMG-MR

ISO catalogue number	D	L10	Rε
SNMG120408MR	12,70	12,70	0,8
SNMG120412MR	12,70	12,70	1,2
SNMG150612MR	15,88	15,88	1,2

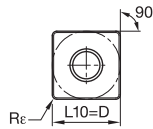
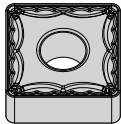
■ SNMG-MG

ISO catalogue number	D	L10	Rε
SNMG120416MG	12,70	12,70	1,6

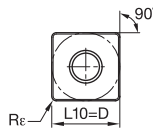
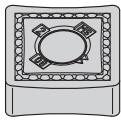
■ SNMG-MS

ISO catalogue number	D	L10	Rε
SNMG120408MS	12,70	12,70	0,8
SNMG120412MS	12,70	12,70	1,2
SNMG150608MS	15,88	15,88	0,8
SNMG150612MS	15,88	15,88	1,2
SNMG190612MS	19,05	19,05	1,2

	P	M	K	N	S	H
KCP05B	●					
KCP05	●					
KCP10B	○					
KCP10	○					
KCP25B	●					
KCP25	●					
KCP30B	●					
KCP30	●					
KCP40B	●					
KCP40	○					
KCK05B	○					
KCK05	○					
KCK15B	○					
KCK15	○					
KCK20B	○					
KCK20	○					
KCM15B	○					
KCM15	○					
KCM25B	○					
KCM25	○					
KCM35B	○					
KCM35	○					
KCPK05	○					
K313	○					
K68	○					
KCU10	○					
KCU25	○					
KC5010	○					
KC5025	○					
KC5410	○					
KT315	○					



ISO Turning

ISO Turning

- first choice
- alternate choice

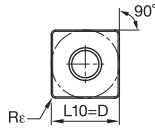
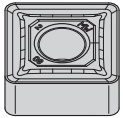

■ SNMG-MW

ISO catalogue number	D	L10	Rε
SNMG120408MW	12,70	12,70	0,8
SNMG120412MW	12,70	12,70	1,2

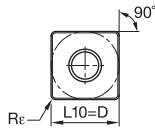

■ SNMG-P

ISO catalogue number	D	L10	Rε
SNMG120412P	12,70	12,70	1,2

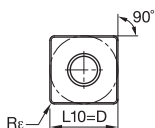
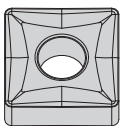

■ SNMG-RM

ISO catalogue number	D	L10	Rε
SNMG250924RM	25,40	25,40	2,4

	P	M	K	N	S	H
KCP05B	●					
KCP05	●					
KCP10B	●					
KCP10	○					
KCP25B	●					
KCP25	○					
KCP30B	●					
KCP30	○					
KCP40B	●					
KCP40	○					
KCK05B	○					
KCK05	○					
KCK15B	○					
KCK15	○					
KCK20B	○					
KCK20	○					
KCM15B	○					
KCM15	○					
KCM25B	○					
KCM25	○					
KCM35B	○					
KCM35	○					
KCPK05	○					
K313	○					
K68	○					
KCU10	○					
KCU25	○					
KC5010	○					
KC5025	○					
KC5410	○					
KT315	○					

- first choice
- alternate choice

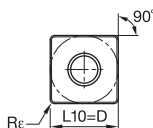
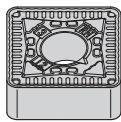
SNMG-RN

ISO catalogue number	D	L10	Re	KCP05B	KCP05	KCP10B	KCP10	KCP25B	KCP25	KCP30B	KCP30	KCP40B	KCP40	KCK05B	KCK05	KCK15B	KCK15	KCK20B	KCK20	KCM15B	KCM15	KCM25B	KCM25	KCM35B	KCM35	KCPK05	K313	K68	KCU10	KCU25	KC5010	KC5025	KC5410	KT315
SNMG090412RN	9,53	9,53	1,2	-	-	-	●	-	-	-	-	-	-	-	-	-	-	-	-	-	-	-	-	-	-	-	-	-	-	-	-	-	-	-
SNMG120408RN	12,70	12,70	0,8	-	-	-	●	-	-	-	-	-	-	-	-	-	-	-	-	-	-	-	-	-	-	-	-	-	-	-	-	-	-	-
SNMG120412RN	12,70	12,70	1,2	-	-	-	●	-	-	-	-	-	-	-	-	-	-	-	-	-	-	-	-	-	-	-	-	-	-	-	-	-	-	-
SNMG120416RN	12,70	12,70	1,6	-	-	-	●	-	-	-	-	-	-	-	-	-	-	-	-	-	-	-	-	-	-	-	-	-	-	-	-	-	-	-
SNMG150608RN	15,88	15,88	0,8	-	-	-	●	-	-	-	-	-	-	-	-	-	-	-	-	-	-	-	-	-	-	-	-	-	-	-	-	-	-	-
SNMG150612RN	15,88	15,88	1,2	-	-	-	●	-	-	-	-	-	-	-	-	-	-	-	-	-	-	-	-	-	-	-	-	-	-	-	-	-	-	-
SNMG150616RN	15,88	15,88	1,6	-	-	-	●	-	-	-	-	-	-	-	-	-	-	-	-	-	-	-	-	-	-	-	-	-	-	-	-	-	-	-
SNMG190608RN	19,05	19,05	0,8	-	-	-	●	-	-	-	-	-	-	-	-	-	-	-	-	-	-	-	-	-	-	-	-	-	-	-	-	-	-	-
SNMG190612RN	19,05	19,05	1,2	-	-	-	●	-	-	-	-	-	-	-	-	-	-	-	-	-	-	-	-	-	-	-	-	-	-	-	-	-	-	-
SNMG190616RN	19,05	19,05	1,6	-	-	-	●	-	-	-	-	-	-	-	-	-	-	-	-	-	-	-	-	-	-	-	-	-	-	-	-	-	-	-
SNMG190624RN	19,05	19,05	2,4	-	-	-	-	-	●	-	-	-	-	-	-	-	-	-	-	-	-	-	-	-	-	-	-	-	-	-	-	-	-	-
SNMG250924RN	25,40	25,40	2,4	-	-	-	-	-	-	●	-	-	-	-	-	-	-	-	-	-	-	-	-	-	-	-	-	-	-	-	-	-	-	-

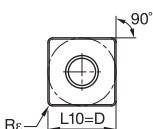
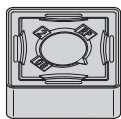

SNMG-RP

ISO catalogue number	D	L10	Re	KCP05B	KCP05	KCP10B	KCP10	KCP25B	KCP25	KCP30B	KCP30	KCP40B	KCP40	KCK05B	KCK05	KCK15B	KCK15	KCK20B	KCK20	KCM15B	KCM15	KCM25B	KCM25	KCM35B	KCM35	KCPK05	K313	K68	KCU10	KCU25	KC5010	KC5025	KC5410	KT315
SNMG120408RP	12,70	12,70	0,8	-	●	-	●	-	-	-	-	-	-	-	-	-	-	-	-	-	-	-	-	-	-	-	-	-	-	-	-	-	-	-
SNMG120412RP	12,70	12,70	1,2	-	●	-	●	-	-	-	-	-	-	-	-	-	-	-	-	-	-	-	-	-	-	-	-	-	-	-	-	-	-	-
SNMG120416RP	12,70	12,70	1,6	-	-	-	●	-	-	-	-	-	-	-	-	-	-	-	-	-	-	-	-	-	-	-	-	-	-	-	-	-	-	-
SNMG150612RP	15,88	15,88	1,2	-	-	-	●	-	-	-	-	-	-	-	-	-	-	-	-	-	-	-	-	-	-	-	-	-	-	-	-	-	-	-
SNMG150616RP	15,88	15,88	1,6	-	-	-	●	-	-	-	-	-	-	-	-	-	-	-	-	-	-	-	-	-	-	-	-	-	-	-	-	-	-	-
SNMG190612RP	19,05	19,05	1,2	-	-	-	●	-	-	-	-	-	-	-	-	-	-	-	-	-	-	-	-	-	-	-	-	-	-	-	-	-	-	-
SNMG190616RP	19,05	19,05	1,6	-	-	-	●	-	-	-	-	-	-	-	-	-	-	-	-	-	-	-	-	-	-	-	-	-	-	-	-	-	-	-

ISO Turning

ISO Turning

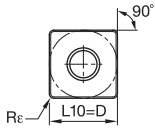
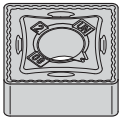
- first choice
- alternate choice



■ SNMG-UN

ISO catalogue number	D	L10	Re
SNMG120408UN	12,70	12,70	0,8
SNMG120412UN	12,70	12,70	1,2
SNMG120416UN	12,70	12,70	1,6
SNMG150612UN	15,88	15,88	1,2
SNMG150616UN	15,88	15,88	1,6
SNMG190612UN	19,05	19,05	1,2
SNMG190616UN	19,05	19,05	1,6

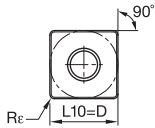
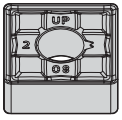

■ SNMG-UP

ISO catalogue number	D	L10	Re
SNMG120408UP	12,70	12,70	0,8
SNMG120412UP	12,70	12,70	1,2
SNMG150612UP	15,88	15,88	1,2

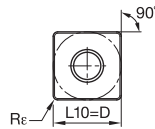
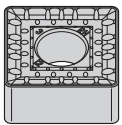

■ SNMM-RH

ISO catalogue number	D	L10	Re
SNMM190612RH	19,05	19,05	1,2
SNMM190616RH	19,05	19,05	1,6
SNMM190624RH	19,05	19,05	2,4
SNMM250724RH	25,40	25,40	2,4
SNMM250924RH	25,40	25,40	2,4

	P	M	K	N	S	H
KCP05B	●		○			
KCP05	●		○			
KCP10B	●		○			
KCP10	●		○			
KCP25B	●		○			
KCP25	●		○			
KCP30B	●					
KCP30	●					
KCP40B	●					
KCP40	●					
KCK05B	○	○				
KCK05	○	○				
KCK15B			●			
KCK15			●			
KCK20B			●			
KCK20			●			
KCM15B			●			
KCM15			●			
KCM25B			●			
KCM25			●			
KCM35B			●			
KCM35			●			
KCPK05			●			
K313				●		
K68				●		
KCU10				●		
KCU25				●		
KC5010				●		
KC5025				●		
KC5410				●		
KT315				●		



● first choice
○ alternate choice

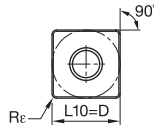
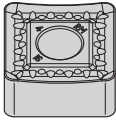

■ SNMM-RM

ISO catalogue number	D	L10	Re	KCP05B	KCP05	KCP10B	KCP10	KCP25B	KCP25	KCP30B	KCP30	KCP40B	KCP40	KCK05B	KCK05	KCK15B	KCK15	KCK20B	KCK20	KCM15B	KCM15	KCM25B	KCM25	KCM35B	KCM35	KCPK05	K313	K68	KCU10	KCU25	KC5010	KC5025	KC5410	KT315
SNMM120408RM	12,70	12,70	0,8	-	-	-	-	-	-	-	-	-	-	-	-	-	-	-	-	-	-	-	-	-	-	-	-	-	-	-	-	-	-	-
SNMM120412RM	12,70	12,70	1,2	-	-	-	-	-	●	-	-	-	-	-	-	-	-	-	-	-	-	-	-	-	-	-	-	-	-	-	-	-	-	-
SNMM150612RM	15,88	15,88	1,2	-	-	-	-	●	●	-	-	-	-	-	-	-	-	-	-	-	-	-	-	-	-	-	-	-	-	-	-	-	-	-
SNMM150616RM	15,88	15,88	1,6	-	-	-	-	●	●	-	-	-	-	-	-	-	-	-	-	-	-	-	-	-	-	-	-	-	-	-	-	-	-	-
SNMM190612RM	19,05	19,05	1,2	-	-	-	-	●	●	-	-	-	-	-	-	-	-	-	-	-	-	-	-	-	-	-	-	-	-	-	-	-	-	-
SNMM190616RM	19,05	19,05	1,6	-	-	-	-	●	●	-	-	-	-	-	-	-	-	-	-	-	-	-	-	-	-	-	-	-	-	-	-	-	-	-
SNMM190624RM	19,05	19,05	2,4	-	-	-	-	●	●	-	-	●	-	-	-	-	-	-	-	-	-	-	-	-	-	-	-	-	-	-	-	-	-	-
SNMM250724RM	25,40	25,40	2,4	-	-	-	●	●	●	-	-	-	-	-	-	-	-	-	-	-	-	-	-	-	-	-	-	-	-	-	-	-	-	-
SNMM250924RM	25,40	25,40	2,4	-	-	-	-	●	●	●	-	●	-	-	-	-	-	-	-	-	-	-	-	-	-	-	-	-	-	-	-	-	-	-

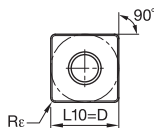
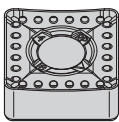

■ SNMM-RP

ISO catalogue number	D	L10	Re	KCP05B	KCP05	KCP10B	KCP10	KCP25B	KCP25	KCP30B	KCP30	KCP40B	KCP40	KCK05B	KCK05	KCK15B	KCK15	KCK20B	KCK20	KCM15B	KCM15	KCM25B	KCM25	KCM35B	KCM35	KCPK05	K313	K68	KCU10	KCU25	KC5010	KC5025	KC5410	KT315
SNMM120408RP	12,70	12,70	0,8	-	-	-	-	-	-	-	-	-	-	-	-	-	-	-	-	-	-	-	-	-	-	-	-	-	-	-	-	-	-	-
SNMM120412RP	12,70	12,70	1,2	-	-	-	-	-	●	-	-	-	-	-	-	-	-	-	-	-	-	-	-	-	-	-	-	-	-	-	-	-	-	-
SNMM150612RP	15,88	15,88	1,2	-	-	-	-	-	●	-	-	-	-	-	-	-	-	-	-	-	-	-	-	-	-	-	-	-	-	-	-	-	-	-
SNMM150616RP	15,88	15,88	1,6	-	-	-	●	-	●	-	-	-	-	-	-	-	-	-	-	-	-	-	-	-	-	-	-	-	-	-	-	-	-	-
SNMM190612RP	19,05	19,05	1,2	-	-	-	-	-	●	-	-	-	-	-	-	-	-	-	-	-	-	-	-	-	-	-	-	-	-	-	-	-	-	-
SNMM190616RP	19,05	19,05	1,6	-	-	-	-	-	●	-	-	-	●	-	-	-	-	-	-	-	-	-	-	-	-	-	-	-	-	-	-	-	-	-
SNMM190624RP	19,05	19,05	2,4	-	-	-	-	●	●	-	-	-	-	-	-	-	-	-	-	-	-	-	-	-	-	-	-	-	-	-	-	-	-	-
SNMM250724RP	25,40	25,40	2,4	-	-	-	-	●	●	-	-	-	●	-	-	-	-	-	-	-	-	-	-	-	-	-	-	-	-	-	-	-	-	-
SNMM250924RP	25,40	25,40	2,4	-	-	-	-	●	●	●	-	-	-	-	-	-	-	-	-	-	-	●	-	-	-	-	-	-	-	-	-	-	-	-

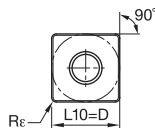
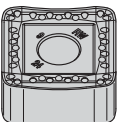

■ SNMM-RW

ISO catalogue number	D	L10	Re	KCP05B	KCP05	KCP10B	KCP10	KCP25B	KCP25	KCP30B	KCP30	KCP40B	KCP40	KCK05B	KCK05	KCK15B	KCK15	KCK20B	KCK20	KCM15B	KCM15	KCM25B	KCM25	KCM35B	KCM35	KCPK05	K313	K68	KCU10	KCU25	KC5010	KC5025	KC5410	KT315
SNMM190624RW	19,05	19,05	2,4	-	-	-	-	●	-	-	-	-	-	-	-	-	-	-	-	-	-	-	-	-	-	-	-	-	-	-	-	-	-	-
SNMM250724RW	25,40	25,40	2,4	-	-	-	-	●	-	-	-	-	-	-	-	-	-	-	-	-	-	-	-	-	-	-	-	-	-	-	-	-	-	-

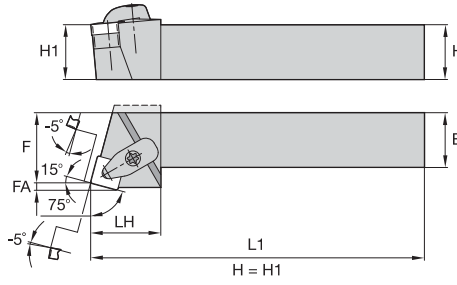
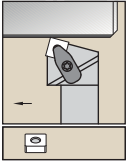

ISO Turning

DSBN-KC 75°

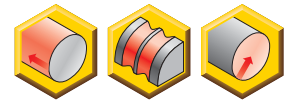
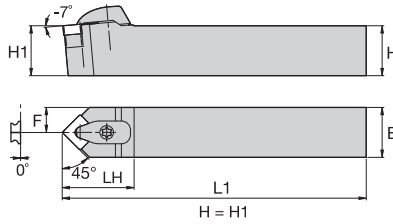
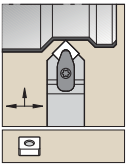

order number	catalogue number	H	B	F	L1	LH	FA	gage insert	shim	shim screw	Torx Plus	clamp assembly	Torx Plus	slotted pin	optional lock pin
left hand															
1875215	DSBNL2525M12KC04	25	25	22,0	150	32,0	3,0	SN..120408	ISSN443	KMSP415IP	15 IP	CM234R ASSY	15 IP	SSP025016M	KLM46L15IP

DSDN-KC 45°

order number	catalogue number	H	B	F	L1	LH	gage insert	shim	shim screw	Torx Plus	clamp assembly	Torx Plus	slotted pin	optional lock pin
1875210	DSDNN2020K12KC04	20	20	10,0	125	36,0	SN..120408	ISSN433	KMSP415IP	15 IP	CM234R ASSY	15 IP	SSP025016M	KLM4615IP
1875211	DSDNN2525M12KC04	25	25	12,0	150	36,0	SN..120408	ISSN443	KMSP415IP	15 IP	CM234R ASSY	15 IP	SSP025016M	KLM46L15IP
1875216	DSDNN2525M15KC06	25	25	12,0	150	42,0	SN..150612	ISSN543	KMSP515IP	15 IP	CM209R ASSY	15 IP	SSP025016M	KLM58L15IP
2273139	DSDNN3232P19KC06	32	32	15,5	170	44,0	SN..190612	ISSN643	KMSP625IP	25 IP	CM210R ASSY	25 IP	SSP025016M	KLM68L25IP
2456320	DSDNN4040S25KC09	40	40	19,5	250	59,0	SN..250924	ISSN846	KMSP825IP	25 IP	CM236R ASSY	25 IP	SSP025018M	KLM81025IP

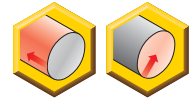
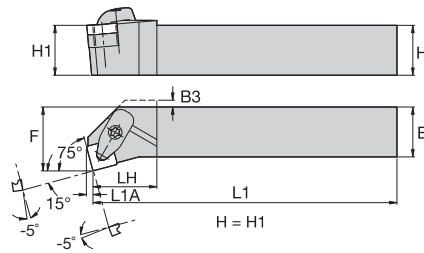
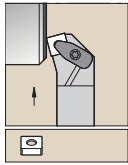

ISO Turning



■ **DSKN-KC 75°**



order number	catalogue number	H	B	F	L1	LH	L1A	B3	gage insert	shim	shim screw	Torx Plus	clamp assembly	Torx Plus	slotted pin	optional lock pin
right hand																
1875219	DSKNR2525M12KC04	25	25	32,0	150	32,0	3,1	4,0	SN..120408	ISSN443	KMSP415IP	15 IP	CM234R ASSY	15 IP	SSP025016M	KLM46L15IP
left hand																
1875220	DSKNL2525M12KC04	25	25	32,0	150	32,0	3,1	4,0	SN..120408	ISSN443	KMSP415IP	15 IP	CM234R ASSY	15 IP	SSP025016M	KLM46L15IP

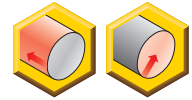
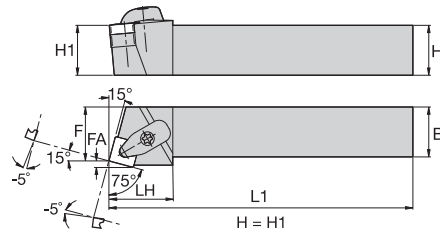
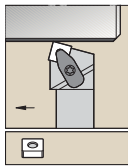

■ **DSRN-KC 75°**



order number	catalogue number	H	B	F	L1	LH	FA	gage insert	shim	shim screw	Torx Plus	clamp assembly	Torx Plus	slotted pin	optional lock pin	
right hand																
1875228	DSRNR2525M12KC04	25	25	27,0	150	32,0	3,3	SN..120408	ISSN443	KMSP415IP	15 IP	CM234R ASSY	15 IP	SSP025016M	KLM46L15IP	
2456321	DSRNR4040S25KC09	40	40	43,0	250	52,0	6,1	SN..250924	ISSN846	KMSP825IP	25 IP	CM236R ASSY	25 IP	SSP025018M	KLM81025IP	
left hand																
2456322	DSRNL4040S25KC09	40	40	43,0	250	52,0	6,1	SN..250924	ISSN846	KMSP825IP	25 IP	CM236R ASSY	25 IP	SSP025018M	KLM81025IP	

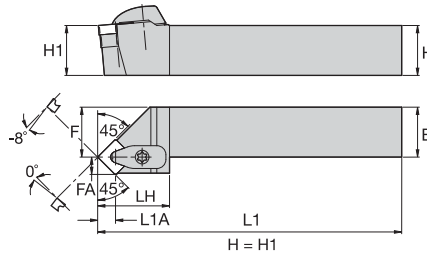
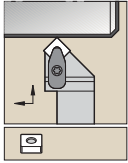

ISO Turning

■ **DSSN-KC 45°**



order number	catalogue number	H	B	F	L1	LH	FA	L1A	gage insert	shim	shim screw	Torx Plus	clamp assembly	Torx Plus	slotted pin	optional lock pin
right hand																
1875202	DSSNR2020K12KC04	20	20	25,0	125	36,0	8,4	8,7	SN..120408	ISSN433	KMSP415IP	15 IP	CM234R ASSY	15 IP	SSP025016M	KLM4615IP
1875195	DSSNR2525M12KC04	25	25	32,0	150	36,0	8,4	9,6	SN..120408	ISSN443	KMSP415IP	15 IP	CM234R ASSY	15 IP	SSP025016M	KLM46L15IP
2273156	DSSNR3225P12KC04	32	25	32,0	170	35,4	8,4	8,7	SN..120408	ISSN443	KMSP415IP	15 IP	CM234R ASSY	15 IP	SSP025016M	KLM46L15IP
left hand																
1875203	DSSNL2525M12KC04	25	25	32,0	150	36,0	8,4	8,7	SN..120408	ISSN443	KMSP415IP	15 IP	CM234R ASSY	15 IP	SSP025016M	KLM46L15IP

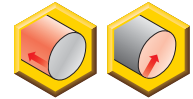
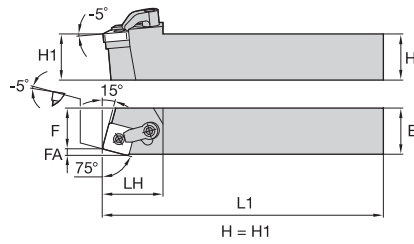
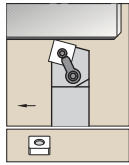

■ MSBN 75°



order number	catalogue number	H	B	F	L1	LH	FA	gage insert	shim	lock pin	hex	clamp	clamp screw	hex	
right hand															
1101893	MSBNR3232P19	32	32	27,0	170	40,0	4,6	SN..190612	ISSN633	KLM68	4 mm	CKM12	STCM4	4 mm	
1101954	MSBNR4040R19	40	40	35,0	200	40,0	4,6	SN..190612	ISSN633	KLM68	4 mm	CKM12	STCM4	4 mm	
1100937	MSBNR2020K12	61	20	17,0	125	32,0	3,1	SN..120408	ISSN433	KLM46	2.5 mm	CKM21	STCM20	3 mm	
1101359	MSBNR2525M15	80	25	22,0	150	35,0	3,8	SN..150612	ISSN533	KLM58	3 mm	CKM21	STCM20	3 mm	
1100941	MSBNR2525M12	86	25	22,0	150	32,0	3,1	SN..120408	ISSN433	KLM46	2.5 mm	CKM21	STCM20	3 mm	
1101361	MSBNR3232P15	100	32	27,0	170	35,0	3,8	SN..150612	ISSN533	KLM58	3 mm	CKM21	STCM20	3 mm	
1101289	MSBNR3225P12	106	32	22,0	170	32,0	3,1	SN..120408	ISSN433	KLM46	2.5 mm	CKM21	STCM20	3 mm	
left hand															
1102640	MSBNL3232P19	32	32	27,0	170	40,0	4,6	SN..190612	ISSN633	KLM68	4 mm	CKM12	STCM4	4 mm	
1099148	MSBNL4040R19	40	40	35,0	200	40,0	4,6	SN..190612	ISSN633	KLM68	4 mm	CKM12	STCM4	4 mm	
1102242	MSBNL2020K12	61	20	17,0	125	32,0	3,1	SN..120408	ISSN433	KLM46	2.5 mm	CKM21	STCM20	3 mm	
1102318	MSBNL2525M15	80	25	22,0	150	35,0	3,8	SN..150612	ISSN533	KLM58	3 mm	CKM21	STCM20	3 mm	
1102243	MSBNL2525M12	86	25	22,0	150	32,0	3,1	SN..120408	ISSN433	KLM46	2.5 mm	CKM21	STCM20	3 mm	
1102319	MSBNL3232P15	100	32	27,0	170	35,0	3,8	SN..150612	ISSN533	KLM58	3 mm	CKM21	STCM20	3 mm	
1102314	MSBNL3225P12	106	32	22,0	170	32,0	3,1	SN..120408	ISSN433	KLM46	2.5 mm	CKM21	STCM20	3 mm	

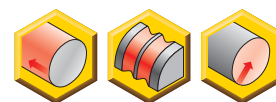
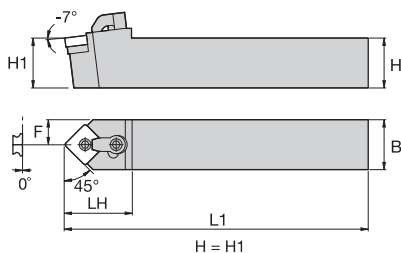
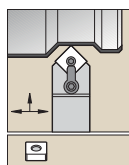

ISO Turning

MSDN 45°

order number	catalogue number	H	B	F	L1	LH	gage insert	shim	lock pin	hex	clamp	clamp screw	hex
1101891	MSDNN2525M12	25	25	12,0	150	32,0	SN..120408	ISSN432	KLM46	2.5 mm	CKM21	STCM20	3 mm
1101889	MSDNN1616H09	44	16	8,0	100	28,0	SN..090308	ISSN332	KLM34L	2 mm	CKM19	STCM9	2.5 mm
1101890	MSDNN2020K12	61	20	10,0	125	32,0	SN..120408	ISSN432	KLM46	2.5 mm	CKM21	STCM20	3 mm
1101892	MSDNN2525M15	80	25	12,5	150	35,0	SN..150612	ISSN533	KLM58	3 mm	CKM21	STCM20	3 mm
1101888	MSDNN3232P19	86	32	16,0	170	42,0	SN..190612	ISSN633	KLM68	4 mm	CKM12	STCM4	4 mm
1101713	MSDNN3225P12	106	32	12,5	170	32,0	SN..120408	ISSN432	KLM46	2.5 mm	CKM21	STCM20	3 mm

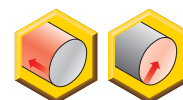
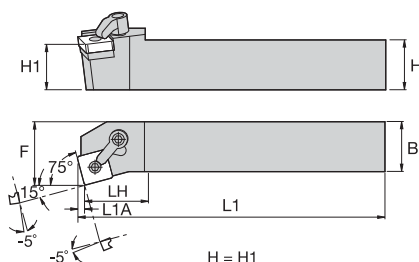
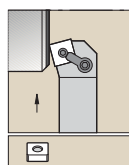
MSKN 75°

order number	catalogue number	H	B	F	L1	LH	L1A	gage insert	shim	lock pin	hex	clamp	clamp screw	hex
right hand														
1101886	MSKNR2525M12	25	25	32,0	150	32,0	3,1	SN..120408	ISSN432	KLM46	2.5 mm	CKM21	STCM20	3 mm
1101957	MSKNR3232P19	32	32	40,0	170	40,0	4,6	SN..190612	ISSN633	KLM68	4 mm	CKM12	STCM4	4 mm
left hand														
1102637	MSKNL2525M12	25	25	32,0	150	32,0	3,1	SN..120408	ISSN432	KLM46	2.5 mm	CKM21	STCM20	3 mm
1102638	MSKNL3225P12	32	25	32,0	170	32,0	3,1	SN..120408	ISSN432	KLM46	2.5 mm	CKM21	STCM20	3 mm
1099158	MSKNL3232P15	32	32	40,0	170	35,0	3,7	SN..150612	ISSN533	KLM58	3 mm	CKM21	STCM20	3 mm
1102641	MSKNL3232P19	32	32	40,0	170	40,0	4,6	SN..190612	ISSN633	KLM68	4 mm	CKM12	STCM4	4 mm

ISO Turning

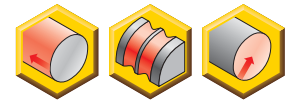
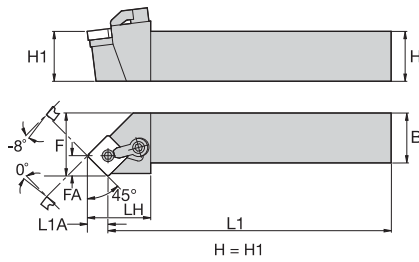
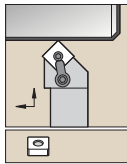

■ **MSSN 45°**



order number	catalogue number	H	B	F	L1	LH	FA	L1A	gage insert	shim	lock pin	hex	clamp	clamp screw	hex
right hand															
1102166	MSSNR3232P19	32	32	40,0	170	40,0	12,5	12,5	SN..190612	ISSN633	KLM68	4 mm	CKM12	STCM4	4 mm
1102164	MSSNR2020K12	71	20	25,0	125	32,0	8,4	9,6	SN..120408	ISSN433	KLM46	2.5 mm	CKM21	STCM20	3 mm
1102165	MSSNR2525M12	96	25	32,0	150	32,0	8,4	9,6	SN..120408	ISSN433	KLM46	2.5 mm	CKM21	STCM20	3 mm
left hand															
1102717	MSSNL2020K12	20	20	25,0	125	32,0	8,4	8,3	SN..120408	ISSN433	KLM46	2.5 mm	CKM21	STCM20	3 mm
1102719	MSSNL3232P19	32	32	40,0	170	40,0	12,5	12,5	SN..190612	ISSN633	KLM68	4 mm	CKM12	STCM4	4 mm
1102718	MSSNL2525M12	96	25	32,0	150	32,0	8,4	9,6	SN..120408	ISSN433	KLM46	2.5 mm	CKM21	STCM20	3 mm

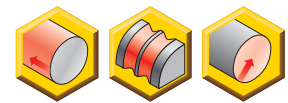
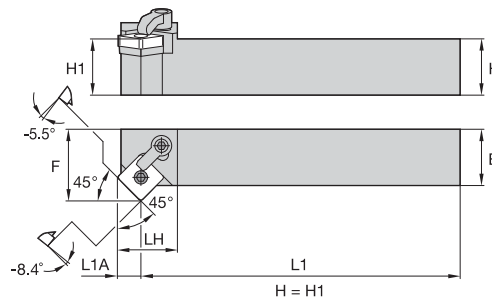
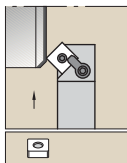

■ **MSZN 45°**



order number	catalogue number	H	B	F	L1	LH	L1A	gage insert	shim	lock pin	hex	clamp	clamp screw	hex	
right hand															
1101884	MSZNR2525M12	25	25	32,0	150	25,0	8,5	SN..120408	ISSN432	KLM46	2.5 mm	CKM21	STCM20	3 mm	
left hand															
1102634	MSZNL2525M12	25	25	32,0	150	25,0	8,5	SN..120408	ISSN432	KLM46	2.5 mm	CKM21	STCM20	3 mm	

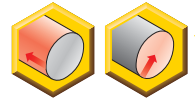
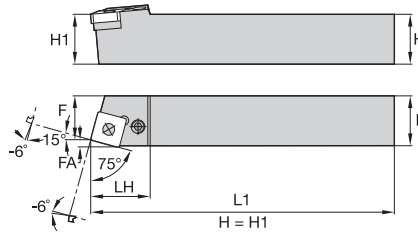
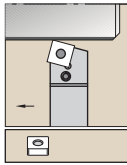

ISO Turning

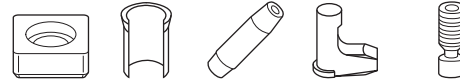
PSBN 75°

order number	catalogue number	H	B	F	L1	LH	FA	gage insert	shim	shim pin	punch pin	lever	lever screw	Torx Plus	
right hand															
1244833	PSBNR2020K12	20	20	17,0	125	26,0	3,1	SN..120408	512.063	513.023	515.018	511.023	514.123	15 IP	
1244677	PSBNR2525M12	25	25	22,0	150	26,0	3,1	SN..120408	512.063	513.023	515.018	511.023	514.123	15 IP	
1244834	PSBNR2525M15	25	25	22,0	150	36,0	3,8	SN..150608	512.025	513.025	515.022	511.025	514.125	15 IP	
1244678	PSBNR3225P12	32	25	22,0	170	26,0	3,1	SN..120408	512.063	513.023	515.018	511.023	514.123	15 IP	
1244680	PSBNR3232P15	32	32	27,0	170	33,0	3,8	SN..150608	512.025	513.025	515.022	511.025	514.125	15 IP	
1244681	PSBNR3232P19	32	32	27,0	170	40,0	4,6	SN..190612	512.083	513.033	515.022	511.033	514.133	25 IP	
1244682	PSBNR4040S19	40	40	35,0	250	38,0	4,6	SN..190612	512.083	513.033	515.022	511.033	514.133	25 IP	
1244683	PSBNR4040S25	40	40	35,0	250	47,0	5,9	SN..250724	512.092	513.038	515.028	511.038	514.138	30 IP	
left hand															
1244774	PSBNL2020K12	20	20	17,0	125	26,0	3,1	SN..120408	512.063	513.023	515.018	511.023	514.123	15 IP	
1244668	PSBNL2525M12	25	25	22,0	150	26,0	3,1	SN..120408	512.063	513.023	515.018	511.023	514.123	15 IP	
1244669	PSBNL2525M15	25	25	22,0	150	36,0	3,8	SN..150608	512.025	513.025	515.022	511.025	514.125	15 IP	
1244672	PSBNL3232P15	32	32	27,0	170	33,0	3,8	SN..150608	512.025	513.025	515.022	511.025	514.125	15 IP	
1244673	PSBNL3232P19	32	32	27,0	170	40,0	4,6	SN..190612	512.083	513.033	515.022	511.033	514.133	25 IP	
1244674	PSBNL4040S19	40	40	35,0	250	38,0	4,6	SN..190612	512.083	513.033	515.022	511.033	514.133	25 IP	
1244675	PSBNL4040S25	40	40	35,0	250	47,0	5,9	SN..250724	512.092	513.038	515.028	511.038	514.138	30 IP	

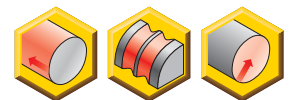
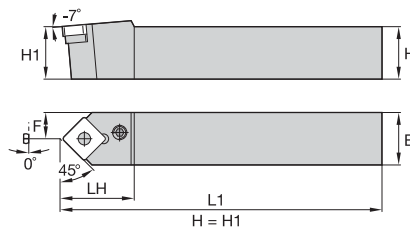
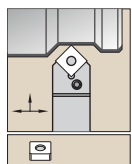
PSDN 45°



order number	catalogue number	H	B	F	L1	LH	gage insert	shim	shim pin	punch pin	lever	lever screw	Torx Plus
1244686	PSDNN1616H09	16	16	8,0	100	22,0	SN..090308	512.053	513.019	515.018	511.018	514.118	10 IP
1244863	PSDNN2020K12	20	20	10,0	125	26,0	SN..120408	512.063	513.023	515.018	511.023	514.123	15 IP
1156970	PSDNN2525M12	25	25	12,5	150	26,0	SN..120408	512.063	513.023	515.018	511.023	514.123	15 IP
1244687	PSDNN3225P12	32	25	12,5	170	28,0	SN..120408	512.063	513.023	515.018	511.023	514.123	15 IP
1244688	PSDNN3225P19	32	25	12,5	170	40,0	SN..190612	512.083	513.033	515.022	511.033	514.133	25 IP
1244835	PSDNN3232P19	32	32	16,0	170	40,0	SN..190612	512.083	513.033	515.022	511.033	514.133	25 IP
1147356	PSDNN4040S25	40	40	20,0	250	50,0	SN..250724	512.092	513.038	515.028	511.038	514.138	30 IP

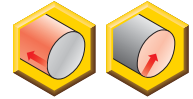
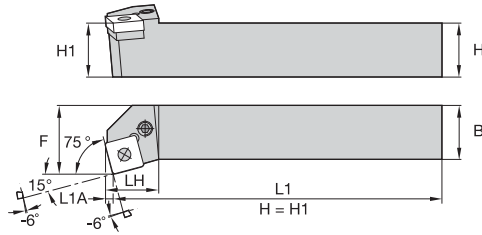
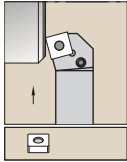

ISO Turning

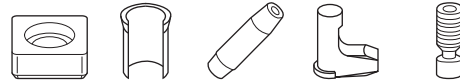

■ **PSKN 75°**

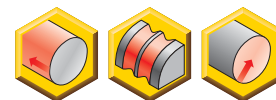
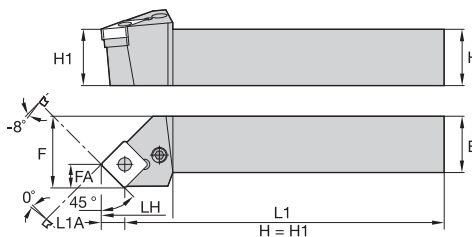
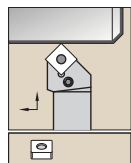

order number	catalogue number	H	B	F	L1	LH	L1A	gage insert	shim	shim pin	punch pin	lever	lever screw	Torx Plus
right hand														
1244699	PSKNR2020K12	20	20	25,0	125	23,0	3,1	SN..120408	512.063	513.023	515.018	511.023	514.123	15 IP
1244836	PSKNR2525M12	25	25	32,0	150	23,0	3,1	SN..120408	512.063	513.023	515.018	511.023	514.123	15 IP
1244701	PSKNR3232P15	32	32	40,0	170	32,0	3,8	SN..150608	512.025	513.025	515.022	511.025	514.125	15 IP
1244702	PSKNR3232P19	32	32	40,0	170	37,5	4,6	SN..190612	512.083	513.033	515.022	511.033	514.133	25 IP
left hand														
1244690	PSKNL2525M12	25	25	32,0	150	23,0	3,1	SN..120408	512.063	513.023	515.018	511.023	514.123	15 IP
1244693	PSKNL3232P19	32	32	40,0	170	37,5	4,6	SN..190612	512.083	513.033	515.022	511.033	514.133	25 IP

■ PSSN 45°



order number	catalogue number	H	B	F	L1	LH	FA	L1A	gage insert	shim	shim pin	punch pin	lever	lever screw	Torx Plus
right hand															
1244718	PSSNR2020K09	20	20	25,0	125	26,0	6,1	6,1	SN..090308	512.053	513.019	515.018	511.018	514.118	10 IP
1244837	PSSNR2020K12	20	20	25,0	125	28,0	8,3	8,3	SN..120408	512.063	513.023	515.018	511.023	514.123	15 IP
1156961	PSSNR2525M12	25	25	32,0	150	28,0	8,3	8,3	SN..120408	512.063	513.023	515.018	511.023	514.123	15 IP
1244719	PSSNR2525M15	25	25	32,0	150	32,0	10,2	10,2	SN..150608	512.025	513.025	515.022	511.025	514.125	15 IP
1244720	PSSNR3225P12	32	25	32,0	170	29,0	8,3	8,3	SN..120408	512.063	513.023	515.018	511.023	514.123	15 IP
1244722	PSSNR3232P15	32	32	40,0	170	32,0	10,0	11,5	SN..150612	512.025	513.025	515.022	511.025	514.125	15 IP
1244838	PSSNR3232P19	32	32	40,0	170	37,5	12,5	12,5	SN..190612	512.083	513.033	515.022	511.033	514.133	25 IP
1244723	PSSNR4040S19	40	40	50,0	250	37,5	12,5	12,5	SN..190612	512.083	513.033	515.022	511.033	514.133	25 IP
left hand															
1244709	PSSNL2020K12	20	20	25,0	125	28,0	8,3	8,3	SN..120408	512.063	513.023	515.018	511.023	514.123	15 IP
1244789	PSSNL2525M12	25	25	32,0	150	28,0	8,3	8,3	SN..120408	512.063	513.023	515.018	511.023	514.123	15 IP
1244710	PSSNL2525M15	25	25	32,0	150	32,0	10,2	10,2	SN..150608	512.025	513.025	515.022	511.025	514.125	15 IP
1244711	PSSNL3225P12	32	25	32,0	170	29,0	8,3	8,3	SN..120408	512.063	513.023	515.018	511.023	514.123	15 IP
1244714	PSSNL3232P19	32	32	40,0	170	37,5	12,5	12,5	SN..190612	512.083	513.033	515.022	511.033	514.133	25 IP
1244715	PSSNL4040S19	40	40	50,0	250	37,5	12,5	12,5	SN..190612	512.083	513.033	515.022	511.033	514.133	25 IP

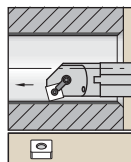

ISO Turning

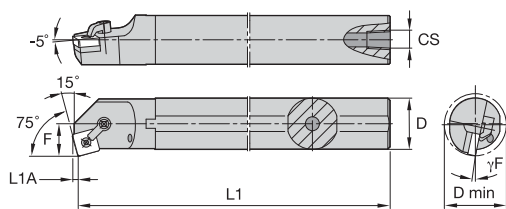

Steel shank with through coolant.



■ **A-MSKN 75°**



order number	catalogue number	D	D min	F	L1	L1A	CS	γF°	gage insert	shim	lock pin	hex	clamp	clamp screw	hex
right hand															
1098116	A40TMSKNR12	40	50,0	27,0	300	3,1	1/4-18 NPT	-10.0	SN..120408	ISSN432	KLM46	2.5 mm	CKM21	STCM20	3 mm
1098120	A50UMSKNR19	50	63,0	35,0	350	4,6	1/4-18 NPT	-12.0	SN..190608	ISSN633	KLM68	4 mm	CKM12	STCM4	4 mm
left hand															
1098115	A32SMSKNL12	32	40,0	22,0	250	3,1	1/4-18 NPT	-14.0	SN..120408	ISSN432	KLM46	2.5 mm	CKM21	STCM20	3 mm
1098117	A40TMSKNL12	40	50,0	27,0	300	3,1	1/4-18 NPT	-10.0	SN..120408	ISSN432	KLM46	2.5 mm	CKM21	STCM20	3 mm

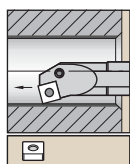

Steel shank with through coolant.

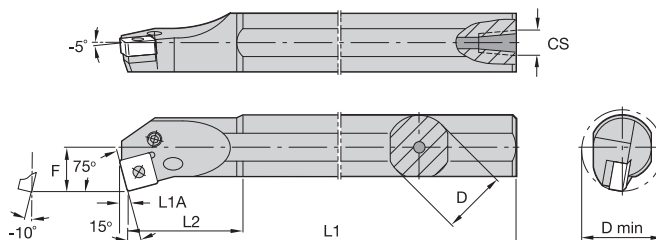

■ **A-PSKN 75°**

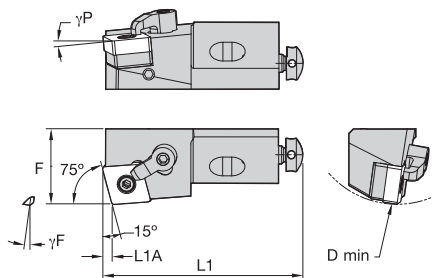
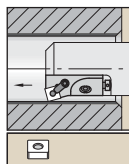

order number	catalogue number	D	D min	F	L1	L2	L1A	CS	gage insert	shim	shim pin	pin	toggle lever	lever screw	Torx Plus
right hand															
2447480	A25TPSKNR12	25	30,0	17,0	300	43	3,0	1/4-18 NPT	SN..120408	—	—	—	511.022	514.122	10 IP
2447482	A32UPSKNR12	32	40,0	22,0	350	52	3,0	1/4-18 NPT	SN..120408	512.063	513.023	515.018	511.023	514.124	15 IP

MSKN 75°

order number	catalogue number	D min	F	L1	L1A	γF°	γP°	gage insert
right hand								
2114011	MSKNR10CA09	40	14,0	50	2,2	-9,0	-5,0	SN..090308/SN..322
2114013	MSKNR12CA12	50	20,0	55	3,0	-9,0	-5,0	SN..120408/SN..432
2074430	MSKNR16CA12	60	25,0	63	3,0	-9,0	-5,0	SN..120408/SN..432
2072222	MSKNR20CA15	70	25,0	70	3,7	-9,0	-5,0	SN..150612/SN..543
2987166	MSKNR25CA19	100	32,0	100	4,6	-9,0	-5,0	SN..190612/SN..543
left hand								
3346242	MSKNL12CA12	50	20,0	55	3,0	-9,0	-5,0	SN..120408/SN..432
3330202	MSKNL20CA15	70	25,0	70	3,7	-9,0	-5,0	SN..150612/SN..543

NOTE: Select spare parts based off of D min and the insert size selected.

Spare Parts

D min	shim	lock pin	hex	clamp	clamp screw	hex	radial adjusting screw	hex	axial adjusting screw	mounting screw	mounting screw	mounting screw	hex	washer
40	—	KLM33	2 mm	CKM36	STCM38	2 mm	KUAM28	2 mm	KUAM30	191.405	—	—	4 mm	CSWM 060 050
50	—	KLM43	2 mm	CKM34	STCM38	2 mm	KUAM22	2 mm	KUAM31	—	191.406	—	4 mm	CSWM 060 050
60	ISSN432	KLM46S	2.5 mm	CKM34	STCM9	2.5 mm	KUAM25	2.5 mm	KUAM32	—	191.407	—	5 mm	CSWM 080 050
70	SKSN566K	KLM54	2.5 mm	CKM37	STCM40	2.5 mm	KUAM25	2.5 mm	KUAM32	—	191.407	—	5 mm	CSWM 080 050
100	ISSN633	KLM68	4 mm	CKM35	STCM8	4 mm	KUAM27	4 mm	KUAM32	—	—	MS364	8 mm	CSWM 100 080



ISO Turning

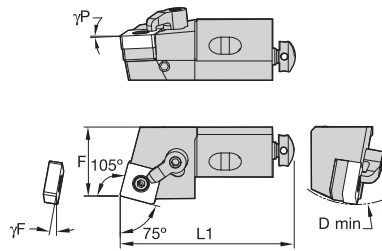

■ **MSRN 75°**

order number	catalogue number	D min	F	L1	γF°	γP°	gage insert
right hand							
1098436	MSRNR10CA09	40	14,0	50	-9.0	-5.0	SN..090308/SN..322
2078231	MSRNR12CA12	50	20,0	55	-9.0	-5.0	SN..120408/SN..432
2074432	MSRNR16CA12	60	25,0	63	-9.0	-5.0	SN..120408/SN..432
left hand							
1282803	MSRNL12CA12	50	20,0	55	-9.0	-5.0	SN..120408/SN..432
3330279	MSRNL16CA12	60	25,0	63	-9.0	-5.0	SN..120408/SN..432
3330203	MSRNL20CA15	70	25,0	70	-9.0	-5.0	SN..150612/SN..543

■ **Spare Parts**

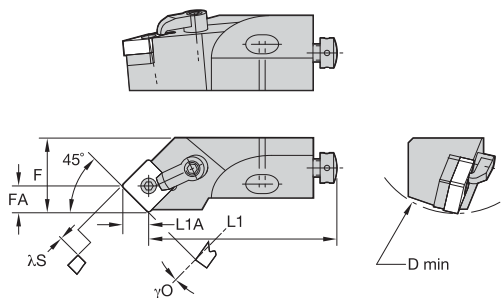
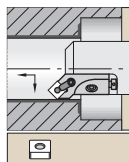

D min	shim	lock pin	hex	clamp	clamp screw	hex	radial adjusting screw	hex	axial adjusting screw	mounting screw	mounting screw	hex	washer
40	—	KLM33	2 mm	CKM36	STCM38	2 mm	KUAM28	2 mm	KUAM30	191.405	—	4 mm	CSWM 060 050
50	—	KLM43	2 mm	CKM34	STCM38	2 mm	KUAM22	2 mm	KUAM31	—	191.406	4 mm	CSWM 060 050
60	ISSN432	KLM46S	2.5 mm	CKM34	STCM9	2.5 mm	KUAM25	2.5 mm	KUAM32	—	191.407	5 mm	CSWM 080 050
70	SKSN566K	KLM54	2.5 mm	CKM37	STCM40	2.5 mm	KUAM25	2.5 mm	KUAM32	—	191.407	5 mm	CSWM 080 050

MSSN 45°

order number	catalogue number	D min	F	L1	L1A	λS°	γO°	gage insert
right hand								
1339367	MSSNR10CA09	40	14,0	44	6,1	-13.0	0.0	SN..090308/SN..322
1282807	MSSNR12CA12	50	20,0	47	8,3	-13.0	0.0	SN..120408/SN..432
3330281	MSSNR16CA12	60	25,0	53	8,3	-13.0	0.0	SN..120408/SN..432
3330206	MSSNR20CA15	70	25,0	60	10,3	-13.0	0.0	SN..150612/SN..543
left hand								
2071758	MSSNL10CA09	40	14,0	44	6,1	-13.0	0.0	SN..090308/SN..322
2071739	MSSNL12CA12	50	20,0	47	8,3	-13.0	0.0	SN..120408/SN..432

Spare Parts

D min	shim	lock pin	hex	clamp	clamp screw	hex	radial adjusting screw	hex	axial adjusting screw	mounting screw	mounting screw	hex	washer
40	—	KLM33	2 mm	CKM36	STCM38	2 mm	KUAM28	2 mm	KUAM30	191.405	—	4 mm	CSWM 060 050
50	—	KLM43	2 mm	CKM34	STCM38	2 mm	KUAM22	2 mm	KUAM31	—	191.406	4 mm	CSWM 060 050
60	ISSN432	KLM46S	2.5 mm	CKM36	STCM9	2.5 mm	KUAM25	2.5 mm	KUAM32	—	191.407	5 mm	CSWM 080 050
70	SKSN566K	KLM54	2.5 mm	CKM37	STCM40	2.5 mm	KUAM25	2.5 mm	KUAM32	—	191.407	5 mm	CSWM 080 050



ISO Turning

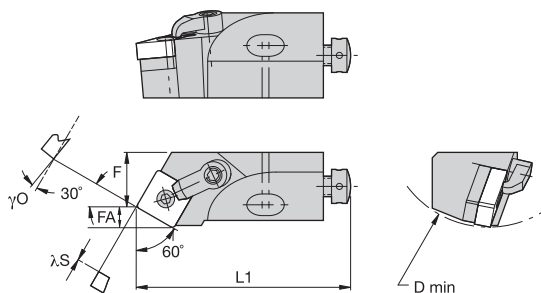
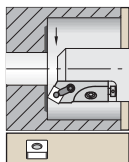

■ **MSTN 60°**

order number	catalogue number	D min	F	L1	FA	λS°	γ0°	gage insert
right hand								
3331149	MSTNR10CA09	40,0	9,0	50	13,3	-11.0	0.0	SN..090308/SN..322
2074904	MSTNR12CA12	50,0	13,0	55	5,9	-11.0	0.0	SN..120408/SN..432

■ **Spare Parts**

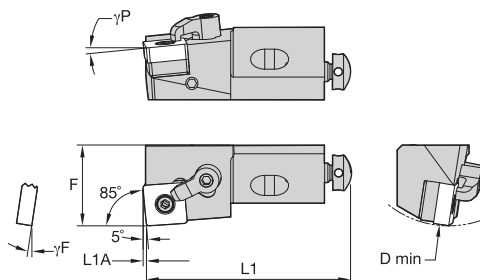
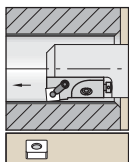

D min	lock pin	hex	clamp	clamp screw	hex	radial adjusting screw	hex	axial adjusting screw	mounting screw	mounting screw	hex	washer
40	KLM33	2 mm	CKM36	STCM38	2 mm	KUAM28	2 mm	KUAM30	191.405	—	4 mm	CSWM 060 050
50	KLM43	2 mm	CKM34	STCM38	2 mm	KUAM22	2 mm	KUAM31	—	191.406	4 mm	CSWM 060 050

MSYN 85°

order number	catalogue number	D min	F	L1	L1A	γF°	γP°	gage insert
right hand								
2114015	MSYNR10CA09	40	14,0	50	0,8	-9.0	-5.0	SN..090308/SN..322
3346274	MSYNR12CA12	50	20,0	55	1,0	-9.0	-5.0	SN..120408/SN..432
3330283	MSYNR16CA12	60	25,0	63	1,0	-9.0	-5.0	SN..120408/SN..432
1098465	MSYNR25CA19	100	32,0	100	1,5	-9.0	-5.0	SN..190612/SN..643
left hand								
3331150	MSYNL10CA09	40	14,0	50	0,8	-9.0	-5.0	SN..090308/SN..322
3346273	MSYNL12CA12	50	20,0	55	1,0	-9.0	-5.0	SN..120408/SN..432
1098691	MSYNL20CA15	70	25,0	70	1,3	-9.0	-5.0	SN..150612/SN..543

NOTE: Select spare parts based off of D min and insert size selected.

Spare Parts

D min	shim	lock pin	hex	clamp	clamp screw	hex	radial adjusting screw	hex	axial adjusting screw	mounting screw	mounting screw	mounting screw	hex	washer
40	—	KLM33	2 mm	CKM36	STCM38	2 mm	KUAM28	2 mm	KUAM30	191.405	—	—	4 mm	CSWM 060 050
50	—	KLM43	2 mm	CKM34	STCM38	2 mm	KUAM22	2 mm	KUAM31	—	191.406	—	4 mm	CSWM 060 050
60	ISSN432	KLM46S	2.5 mm	CKM36	STCM9	2.5 mm	KUAM25	2.5 mm	KUAM32	—	191.407	—	5 mm	CSWM 080 050
70	SKSN566K	KLM54	2.5 mm	CKM37	STCM40	2.5 mm	KUAM25	2.5 mm	KUAM33	—	191.407	—	6 mm	CSWM 080 050
100	ISSN633	KLM68	4 mm	CKM34	STCM8	4 mm	KUAM27	4 mm	KUAM33	—	—	MS364	8 mm	CSWM 100 080



ISO Turning

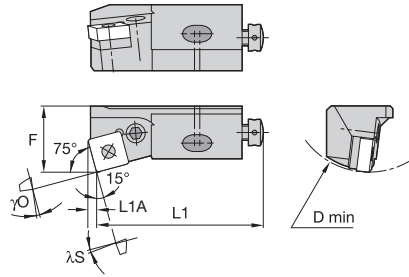
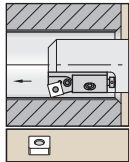

■ PSKN 75°

order number	catalogue number	D min	F	L1	L1A	λS°	γO°	gage insert
right hand								
1188639	PSKNR12CA-12	50	20,0	55	3,1	-8.0	-6.0	SN..120408/SN..432

■ Spare Parts



D min	toggle lever	lever screw	wrench size lever screw	radial adjusting screw	hex	axial adjusting screw	mounting screw	hex	washer
50	511.022	514.122	10 IP	KUAM28	2 mm	KUAM31	191.406	4 mm	CSWM 060 050



ISO Turning

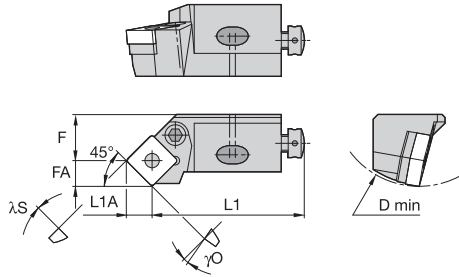
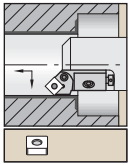

■ PSSN 45°

order number	catalogue number	D min	F	L1	FA	L1A	λS°	γO°	γP°	gage insert
right hand										
1244455	PSSNR12CA-12	50,0	20,0	47	8,7	8,3	-10.0	0.0	—	SN..120408/SN..432
left hand										
1244452	PSSNL12CA12	50,0	11,3	47	8,7	8,3	0.0	0.0	-10.0 deg	SN..120408/SN..432

■ Spare Parts

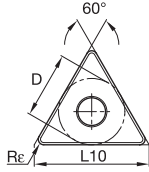
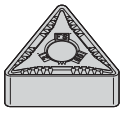

D min	toggle lever	lever screw	wrench size lever screw	radial adjusting screw	hex	axial adjusting screw	mounting screw	hex	washer
50	511.022	514.122	10 IP	KUAM28	2 mm	KUAM31	191.406	4 mm	CSWM 060 050

- first choice
- alternate choice

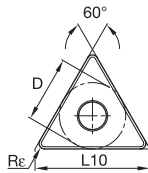
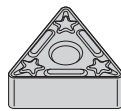

■ TNGG-FS

ISO catalogue number	D	L10	Re
TNGG160402FS	9,53	16,50	0,2
TNGG160404FS	9,53	16,50	0,4
TNGG220408FS	12,70	22,00	0,8



■ TNGG-LF

ISO catalogue number	D	L10	Re
TNGG160402LF	9,53	16,50	0,2
TNGG160404LF	9,53	16,50	0,4
TNGG160408LF	9,53	16,50	0,8

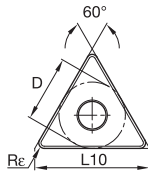
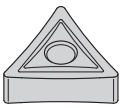

■ TNGP

ISO catalogue number	D	L10	Re
TNGP160402	9,53	16,50	0,2
TNGP160404	9,53	16,50	0,4
TNGP160408	9,53	16,50	0,8

P	M	K	N	S	H	
●	●	○				KCP05B
●	●	○				KCP05
●	●	○				KCP10B
●	●	○				KCP10
●	●	○				KCP25B
●	●	○				KCP25
●	●	○				KCP30B
●	●	○				KCP30
●	●	○				KCP40B
●	○	○				KCP40
●	○	○				KCK05B
○						KCK05
○						KCK15B
○						KCK15
○						KCK20B
○						KCK20
○						KCM15B
○	●					KCM15
○	●					KCM25B
○	●					KCM25
○	●					KCM35B
○	●					KCM35
○	●					KCPK05
○	●					K313
○	●					K68
○	●					KCU10
○	●					KCU25
○	●					KC5010
○	●					KC5025
○	●					KC5410
○	●					KT315

- first choice
- alternate choice

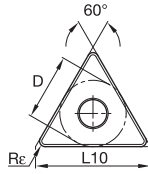
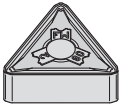

TNMG-FW

ISO catalogue number	D	L10	Re
TNMG160404FW	9,53	16,50	0,2
TNMG160408FW	9,53	16,50	0,4
TNMG160412FW	9,53	16,50	1,2

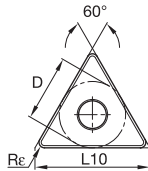
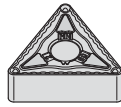

TNMG-MN

ISO catalogue number	D	L10	Re
TNMG160404MN	9,53	16,50	0,4
TNMG160408MN	9,53	16,50	0,8
TNMG160412MN	9,53	16,50	1,2
TNMG220404MN	12,70	22,00	0,4
TNMG220408MN	12,70	22,00	0,8
TNMG220412MN	12,70	22,00	1,2

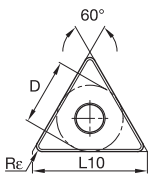
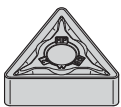

TNMG-MP

ISO catalogue number	D	L10	Re
TNMG160404MP	9,53	16,50	0,4
TNMG160408MP	9,53	16,50	0,8
TNMG160412MP	9,53	16,50	1,2
TNMG220408MP	12,70	22,00	0,8
TNMG220412MP	12,70	22,00	1,2
TNMG220416MP	12,70	22,00	1,6

	P	M	K	N	S	H
KCP05B	●					
KCP05	●					
KCP10B	●					
KCP10	●					
KCP25B	●					
KCP25	●					
KCP30B	●					
KCP30	●					
KCP40B	●					
KCP40	●					
KCK05B	●					
KCK05	●					
KCK15B	●					
KCK15	●					
KCK20B	●					
KCK20	●					
KCM15B	●					
KCM15	●					
KCM25B	●					
KCM25	●					
KCM35B	●					
KCM35	●					
KCPK05	●					
K313	●					
K68	●					
KCU10	●					
KCU25	●					
KC5010	●					
KC5025	●					
KC5410	●					
KT315	●					



ISO Turning

● first choice
○ alternate choice

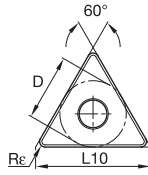
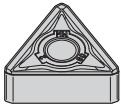

TNMG-MW

ISO catalogue number	D	L10	Re	KCP05B	KCP05	KCP10B	KCP10	KCP25B	KCP25	KCP30B	KCP30	KCP40B	KCP40	KCK05B	KCK05	KCK15B	KCK15	KCK20B	KCK20	KCM15B	KCM15	KCM25B	KCM25	KCM35B	KCM35	KCPK05	K313	K68	KCU10	KCU25	KC5010	KC5025	KC5410	KT315
TNMG160408MW	9,53	16,50	0,8	-	●	-	-	-	-	-	-	-	-	-	-	-	-	-	-	-	-	-	-	-	-	-	-	-	-	-	-	-	-	-
TNMG160412MW	9,53	16,50	1,2	-	-	●	●	-	●	-	-	-	-	-	-	-	-	-	-	-	-	-	-	-	-	-	-	-	-	-	-	-	-	-

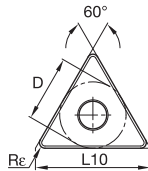
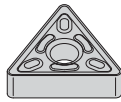

TNMG-P

ISO catalogue number	D	L10	Re	KCP05B	KCP05	KCP10B	KCP10	KCP25B	KCP25	KCP30B	KCP30	KCP40B	KCP40	KCK05B	KCK05	KCK15B	KCK15	KCK20B	KCK20	KCM15B	KCM15	KCM25B	KCM25	KCM35B	KCM35	KCPK05	K313	K68	KCU10	KCU25	KC5010	KC5025	KC5410	KT315
TNMG160404P	9,53	16,50	0,4	-	-	-	-	-	-	-	-	-	-	-	-	-	-	-	-	-	-	-	-	-	-	-	-	-	-	-	-	-	-	-
TNMG160408P	9,53	16,50	0,8	-	-	-	-	-	-	-	-	-	-	-	-	-	-	-	-	-	-	-	-	-	-	-	-	-	-	-	-	-	-	-
TNMG220404P	12,70	22,00	0,4	-	-	-	-	-	-	-	-	-	-	-	-	-	-	-	-	-	-	-	-	-	-	-	-	-	-	-	-	-	-	-
TNMG220408P	12,70	22,00	0,8	-	-	-	-	-	-	-	-	-	-	-	-	-	-	-	-	-	-	-	-	-	-	-	-	-	-	-	-	-	-	-
TNMG220412P	12,70	22,00	1,2	-	-	-	-	-	-	-	-	-	-	-	-	-	-	-	-	-	-	-	-	-	-	-	-	-	-	-	-	-	-	-

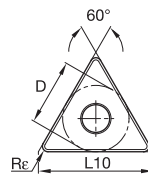

TNMG-RN

ISO catalogue number	D	L10	Re	KCP05B	KCP05	KCP10B	KCP10	KCP25B	KCP25	KCP30B	KCP30	KCP40B	KCP40	KCK05B	KCK05	KCK15B	KCK15	KCK20B	KCK20	KCM15B	KCM15	KCM25B	KCM25	KCM35B	KCM35	KCPK05	K313	K68	KCU10	KCU25	KC5010	KC5025	KC5410	KT315
TNMG160408RN	9,53	16,50	0,8	-	-	-	●	●	●	-	-	-	-	-	-	-	-	-	-	-	-	-	-	-	-	-	-	-	-	-	-	-	-	-
TNMG160412RN	9,53	16,50	1,2	-	-	-	●	●	●	-	-	-	-	-	-	-	-	-	-	-	-	-	-	-	-	-	-	-	-	-	-	-	-	-
TNMG220408RN	12,70	22,00	0,8	-	-	-	●	●	●	-	-	-	-	-	-	-	-	-	-	-	-	-	-	-	-	-	-	-	-	-	-	-	-	-
TNMG220412RN	12,70	22,00	1,2	-	-	-	●	●	●	-	-	-	-	-	-	-	-	-	-	-	-	-	-	-	-	-	-	-	-	-	-	-	-	-
TNMG220416RN	12,70	22,00	1,6	-	-	-	-	●	●	-	-	-	-	-	-	-	-	-	-	-	-	-	-	-	-	-	-	-	-	-	-	-	-	-
TNMG270608RN	15,88	27,50	0,8	-	-	-	●	●	●	-	-	-	-	-	-	-	-	-	-	-	-	-	-	-	-	-	-	-	-	-	-	-	-	-
TNMG270612RN	15,88	27,50	1,2	-	-	-	●	●	●	-	-	-	-	-	-	-	-	-	-	-	-	-	-	-	-	-	-	-	-	-	-	-	-	-
TNMG270616RN	15,88	27,50	1,6	-	-	-	●	●	●	-	-	-	-	-	-	-	-	-	-	-	-	-	-	-	-	-	-	-	-	-	-	-	-	-
TNMG330924RN	19,05	33,00	2,4	-	-	-	●	●	●	-	-	-	-	-	-	-	-	-	-	-	-	-	-	-	-	-	-	-	-	-	-	-	-	-



ISO Turning

- first choice
- alternate choice

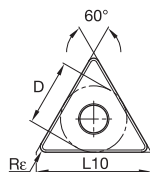
TNMG-UP

ISO catalogue number	D	L10	Re
TNMG160404UP	9,53	16,50	0,4
TNMG160408UP	9,53	16,50	0,8
TNMG220408UP	12,70	22,00	0,8

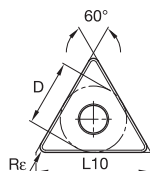
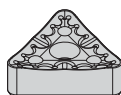
TNMM-MR

ISO catalogue number	D	L10	Re
TNMM330924MR	19,05	33,00	2,4

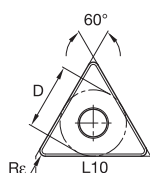
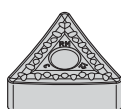
TNMM-RM

ISO catalogue number	D	L10	Re
TNMM160408RM	9,53	16,50	0,8
TNMM160412RM	9,53	16,50	1,2
TNMM220408RM	12,70	22,00	0,8
TNMM220412RM	12,70	22,00	1,2
TNMM220416RM	12,70	22,00	1,6
TNMM270612RM	15,88	27,50	1,2
TNMM270616RM	15,88	27,50	1,6

	P	M	K	N	S	H
KCP05B	●					
KCP05	●					
KCP10B	●					
KCP10	●					
KCP25B	●					
KCP25	●					
KCP30B	●					
KCP30	●					
KCP40B	●					
KCP40	●					
KCK05B	○					
KCK05	○					
KCK15B						
KCK15						
KCK20B						
KCK20						
KCM15B						
KCM15						
KCM25B						
KCM25						
KCM35B						
KCM35						
KCPK05						
K313						
K68						
KCU10						
KCU25						
KC5010						
KC5025						
KC5410						
KT315						

ISO Turning

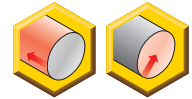
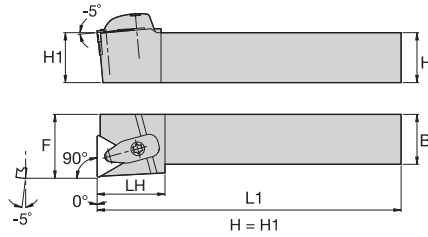
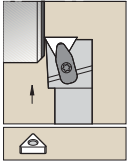

■ DTFN-KC 90°



order number	catalogue number	H	B	F	L1	LH	gage insert	shim	shim screw	Torx Plus	clamp assembly	Torx Plus	slotted pin	optional lock pin
right hand														
2273392	DTFNR2020K16KC04	20	20	25,0	125	32,0	TN..160408	ITSN323	KMSP315IP	15 IP	CM234R ASSY	15 IP	SSP025016M	KLM34L9IP
left hand														
1875233	DTFNL2525M22KC04	25	25	32,0	150	34,0	TN..220408	ITSN443	KMSP415IP	15 IP	CM234R ASSY	15 IP	SSP025016M	KLM46L15IP

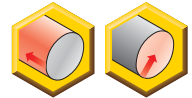
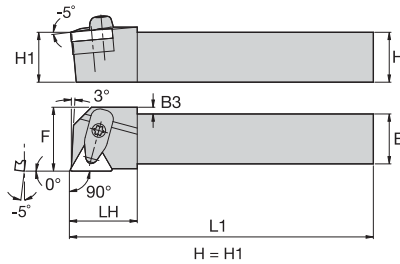
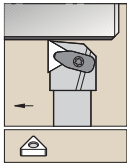

■ DTGN-KC 90°



order number	catalogue number	H	B	F	L1	LH	B3	gage insert	shim	shim screw	Torx Plus	clamp assembly	Torx Plus	slotted pin	optional lock pin
right hand															
2273440	DTGNR2020K16KC04	20	20	25,0	125	25,0	6,5	TN..160408	ITSN323	KMSP315IP	15 IP	CM234R ASSY	15 IP	SSP025016M	KLM34L9IP
2273441	DTGNR2525M16KC04	25	25	32,0	150	25,0	—	TN..160408	ITSN323	KMSP315IP	15 IP	CM234R ASSY	15 IP	SSP025016M	KLM34L9IP
1875222	DTGNR2525M22KC04	25	25	32,0	150	32,0	3,0	TN..220408	ITSN443	KMSP415IP	15 IP	CM234R ASSY	15 IP	SSP025016M	KLM46L15IP
left hand															
1875234	DTGNL2525M22KC04	25	25	32,0	150	32,0	3,0	TN..220408	ITSN443	KMSP415IP	15 IP	CM234R ASSY	15 IP	SSP025016M	KLM46L15IP

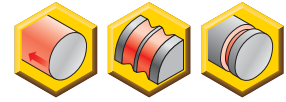
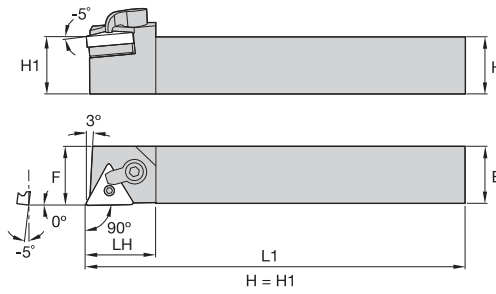
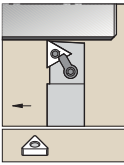

ISO Turning

MTAN-S 90°

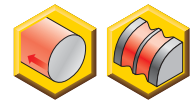
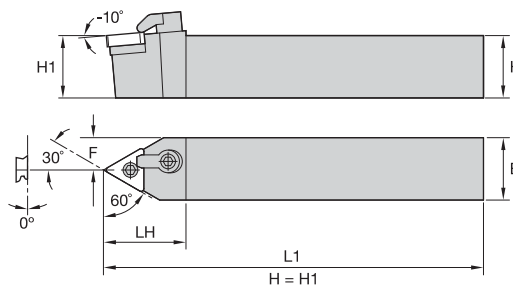
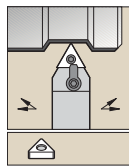

order number	catalogue number	H	B	F	L1	LH	gage insert	shim	lock pin	hex	clamp	clamp screw	hex
right hand													
1102172	MTANRS2020K16	20	20	20,5	125	32,0	TN..160408	ITSN322	KLM34L	2 mm	CKM21	STCM20	3 mm
1102173	MTANRS2525M16	25	25	25,5	150	30,0	TN..160408	ITSN322	KLM34L	2 mm	CKM21	STCM20	3 mm
left hand													
1102726	MTANLS2525M16	25	25	25,5	150	32,0	TN..160408	ITSN322	KLM34L	2 mm	CKM21	STCM20	3 mm

MTEN-S 60°

order number	catalogue number	H	B	F	L1	LH	gage insert	shim	lock pin	hex	clamp	clamp screw	hex
1102169	MTENNS2020K16	20	20	10,0	125	32,0	TN..160408	ITSN322	KLM34L	2 mm	CKM21	STCM20	3 mm
1102170	MTENNS2525M16	25	25	12,0	150	32,0	TN..160408	ITSN322	KLM34L	2 mm	CKM21	STCM20	3 mm
1102171	MTENNS2525M22	25	25	12,0	150	35,0	TN..220408	ITSN433	KLM46	2.5 mm	CKM9	STCM4	4 mm
1102168	MTENNS3225P22	32	25	12,0	170	35,0	TN..220408	ITSN433	KLM46	2.5 mm	CKM9	STCM4	4 mm

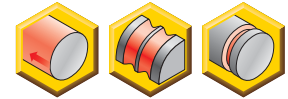
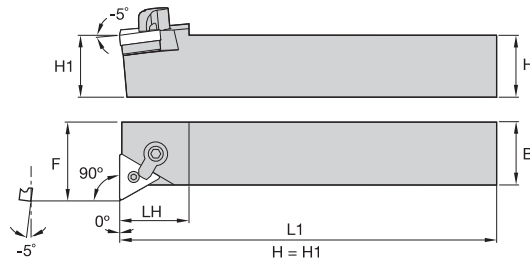
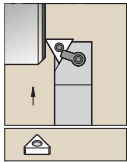

ISO Turning



■ MTFN 90°

order number	catalogue number	H	B	F	L1	LH	gage insert	shim	lock pin	hex	clamp	clamp screw	hex
right hand													
1101961	MTFNR2525M16	25	25	32,0	150	32,0	TN..160408	ITSN322	KLM34L	2 mm	CKM20	STCM11	3 mm
left hand													
1102643	MTFNL2020K16	20	20	25,0	125	32,0	TN..160408	ITSN322	KLM34L	2 mm	CKM20	STCM11	3 mm
1102694	MTFNL2525M16	25	25	32,0	150	32,0	TN..160408	ITSN322	KLM34L	2 mm	CKM20	STCM11	3 mm

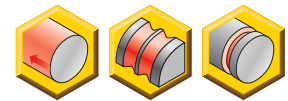
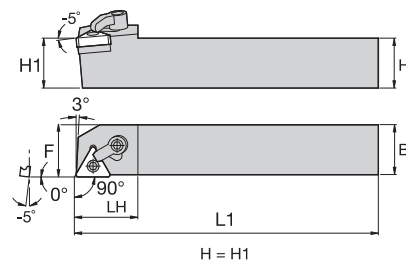
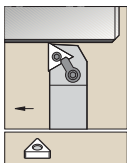

■ MTGN 90°

order number	catalogue number	H	B	F	L1	LH	gage insert	shim	lock pin	hex	clamp	clamp screw	hex
right hand													
1102088	MTGNR1616H16	36	25	20,0	100	32,0	TN..160408	ITSN322	KLM34L	2 mm	CKM20	STCM11	3 mm
1102090	MTGNR2525M16	86	32	32,0	150	32,0	TN..160408	ITSN322	KLM34L	2 mm	CKM21	STCM20	3 mm
1102091	MTGNR2525M22	86	38	32,0	150	32,0	TN..220408	ITSN433	KLM46	2.5 mm	CKM9	STCM4	4 mm
1102093	MTGNR3232P22	106	32	40,0	170	32,0	TN..220408	ITSN433	KLM46	2.5 mm	CKM9	STCM4	4 mm
left hand													
1102714	MTGNL2525M16	86	32	32,0	150	32,0	TN..160408	ITSN322	KLM34L	2 mm	CKM21	STCM20	3 mm
1102715	MTGNL2525M22	86	38	32,0	150	32,0	TN..220408	ITSN433	KLM46	2.5 mm	CKM9	STCM4	4 mm
1102716	MTGNL3232P22	106	25	40,0	170	32,0	TN..220408	ITSN433	KLM46	2.5 mm	CKM9	STCM4	4 mm

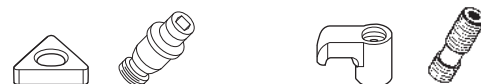

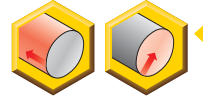
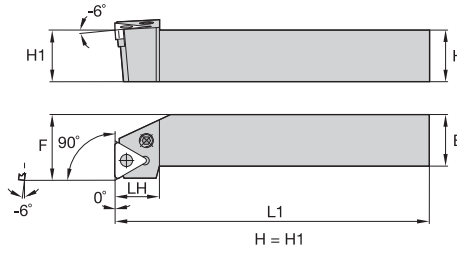
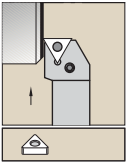

ISO Turning

PTFN 90°

order number	catalogue number	H	B	F	L1	LH	gage insert	shim	shim pin	punch pin	lever	lever screw	hex
right hand													
1244843	PTFNR2020K16	20	20	25,0	125	20,0	TN..160408	512.013	513.018	515.018	511.018	514.118	10 IP
1244844	PTFNR2525M16	25	25	32,0	150	20,0	TN..160408	512.013	513.018	515.018	511.018	514.118	10 IP
left hand													
1244839	PTFNL2020K16	20	20	25,0	125	20,0	TN..160408	512.013	513.018	515.018	511.018	514.118	10 IP
1244726	PTFNL2525M16	25	25	32,0	150	20,0	TN..160408	512.013	513.018	515.018	511.018	514.118	10 IP

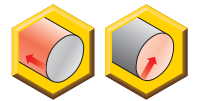
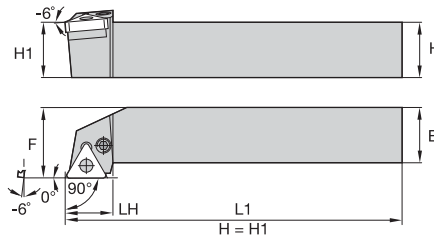
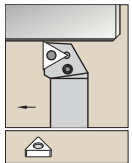
PTGN 90°

order number	catalogue number	H	B	F	L1	LH	gage insert	shim	shim pin	punch pin	lever	lever screw	hex
right hand													
1156972	PTGNR1616H16	16	16	20,0	100	20,0	TN..160408	512.013	513.018	515.018	511.018	514.118	10 IP
1244850	PTGNR2020K16	20	20	25,0	125	20,0	TN..160408	512.013	513.018	515.018	511.018	514.118	10 IP
1192394	PTGNR2525M16	25	25	32,0	150	20,0	TN..160408	512.013	513.018	515.018	511.018	514.118	10 IP
1244851	PTGNR2525M22	25	25	32,0	150	26,0	TN..220408	512.023	513.023	515.018	511.023	514.123	15 IP
left hand													
1244791	PTGNL1616H16	16	16	20,0	100	20,0	TN..160408	512.013	513.018	515.018	511.018	514.118	10 IP
1244848	PTGNL2020K16	20	20	25,0	125	20,0	TN..160408	512.013	513.018	515.018	511.018	514.118	10 IP
1244792	PTGNL2525M16	25	25	32,0	150	20,0	TN..160408	512.013	513.018	515.018	511.018	514.118	10 IP
1244778	PTGNL2525M22	25	25	32,0	150	26,0	TN..220408	512.023	513.023	515.018	511.023	514.123	15 IP



ISO Turning

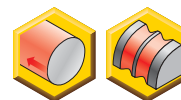
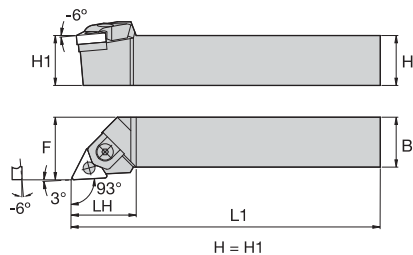
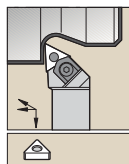

■ **MTJN 93°**

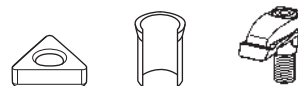

order number	catalogue number	H	B	F	L1	LH	gage insert	shim	shim pin	clamp assembly	hex
right hand											
1192350	MTJNR2020K16H4	20	20	25,0	125	32,0	TN..160408	512.125	513.125	551.125	3 mm
1192352	MTJNR2525M16H4	25	25	32,0	150	32,0	TN..160408	512.125	513.125	551.125	3 mm
1245000	MTJNR2525M22H4	25	25	32,0	150	36,0	TN..220408	512.126	513.126	551.126	3 mm
1244998	MTJNR3225P16H4	32	25	32,0	170	32,0	TN..160408	512.125	513.125	551.125	3 mm
1244999	MTJNR3225P22H4	32	25	32,0	170	36,0	TN..220408	512.126	513.126	551.126	3 mm
left hand											
1244996	MTJNL2020K16H4	20	20	25,0	125	32,0	TN..160408	512.125	513.125	551.125	3 mm
1245002	MTJNL2525M16H4	25	25	32,0	150	32,0	TN..160408	512.125	513.125	551.125	3 mm
1245001	MTJNL2525M22H4	25	25	32,0	150	36,0	TN..220408	512.126	513.126	551.126	3 mm
1244997	MTJNL3225P16H4	32	25	32,0	170	32,0	TN..160408	512.125	513.125	551.125	3 mm



Steel shank with through coolant.

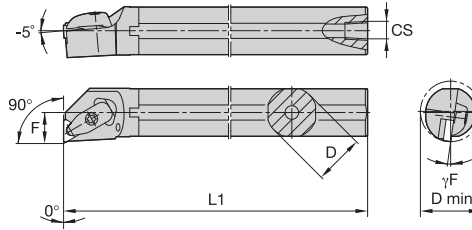

ISO Turning

A-DTFN-KC 90°

order number	catalogue number	D	D min	F	L1	CS	γF°	gage insert	shim	shim screw	Torx Plus	clamp assembly	slotted pin	Torx Plus
right hand														
2441866	A25RDTFNR16KC04	25	32,0	17,0	200	1/4-18 NPT	-14.0	TN..160408	ITSN323	KMSP315IP	15 IP	CM234R ASSY	SSP025016M	15 IP
2441870	A32SDTFNR16KC04	32	40,0	22,0	250	1/4-18 NPT	-12.0	TN..160408	ITSN323	KMSP315IP	15 IP	CM234R ASSY	SSP025016M	15 IP
left hand														
2441869	A25RDTFNL16KC04	25	32,0	17,0	200	1/4-18 NPT	-14.0	TN..160408	ITSN323	KMSP315IP	15 IP	CM234R ASSY	SSP025016M	15 IP

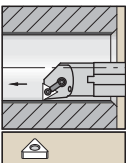
Kenloc™ Boring Bars

Steel shank with through coolant.

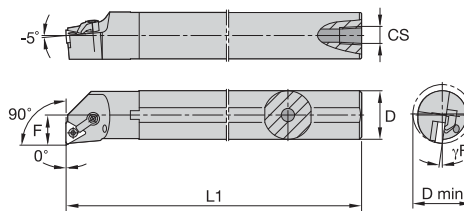
A-MTFN 90°



order number	catalogue number	D	D min	F	L1	CS	γF°	gage insert	shim	lock pin	hex	clamp	clamp screw	hex
right hand														
1098121	A25RMTFNR16	25	32,0	17,0	200	1/4-18 NPT	-14.0	TN..160408	ITSN322	KLM34L	2 mm	CKM21	STCM20	3 mm
1098123	A32SMTFNR16	32	40,0	22,0	250	1/4-18 NPT	-12.0	TN..160408	ITSN322	KLM34L	2 mm	CKM21	STCM20	3 mm
1098125	A40TMTFNR16	40	50,0	27,0	300	1/4-18 NPT	-9.0	TN..160408	ITSN322	KLM34L	2 mm	CKM21	STCM20	3 mm
left hand														
1098122	A25RMTFNL16	25	32,0	17,0	200	1/4-18 NPT	-14.0	TN..160408	ITSN322	KLM34L	2 mm	CKM21	STCM20	3 mm
1098124	A32SMTFNL16	32	40,0	22,0	250	1/4-18 NPT	-12.0	TN..160408	ITSN322	KLM34L	2 mm	CKM21	STCM20	3 mm

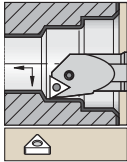

ISO Turning

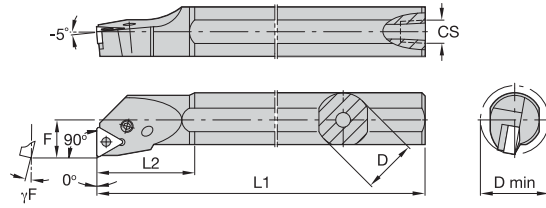

Steel shank with through coolant.



■ **A-PTFN 90°**

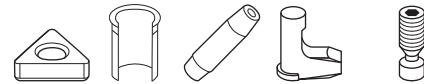

order number	catalogue number	D	D min	F	L1	L2	CS	γ_F°	gage insert	shim	shim pin	pin	toggle lever	lever screw	Torx Plus
right hand															
2447535	A16RPTFNR11	16	20,0	11,0	200	28	1/8-27 NPT	-14,0	TN..110304	—	—	—	511.011	514.111	8 IP
2447536	A20SPTFNR11	20	25,0	13,0	250	30	1/8-27 NPT	-12,0	TN..110304	—	—	—	511.011	514.111	8 IP
2447537	A25TPTFNR16	25	32,0	17,0	300	40	1/4-18 NPT	-12,0	TN..160408	512.013	513.018	515.018	511.018	514.118	10 IP
2447539	A32UPTFNR16	32	40,0	22,0	350	50	1/4-18 NPT	-10,0	TN..160408	512.013	513.018	515.018	511.018	514.118	10 IP
2447504	A40VPTFNR22	40	48,0	27,0	400	55	1/4-18 NPT	-10,0	TN..220408	512.023	513.023	515.018	511.023	514.123	15 IP
left hand															
2447489	A20SPTFNL11	20	25,0	13,0	250	30	1/8-27 NPT	-12,0	TN..110304	—	—	—	511.011	514.111	8 IP
2447538	A25TPTFNL16	25	32,0	17,0	300	40	1/4-18 NPT	-12,0	TN..160408	512.013	513.018	515.018	511.018	514.118	10 IP
2447503	A32UPTFNL16	32	40,0	22,0	350	50	1/4-18 NPT	-10,0	TN..160408	512.013	513.018	515.018	511.018	514.118	10 IP

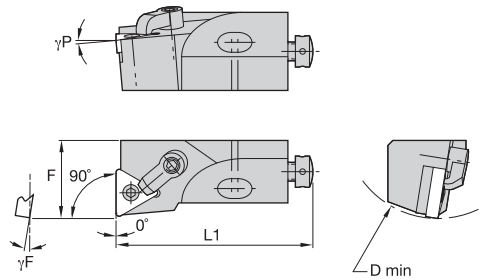
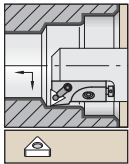
MTFN 90°

order number	catalogue number	D min	F	L1	γF°	γP°	gage insert
right hand							
2078236	MTFNR12CA16	50	20,0	55	-9.0	-5.0	TN..160408/TN..332
2074429	MTFNR16CA16	60	25,0	63	-9.0	-5.0	TN..160408/TN..332
3330208	MTFNR20CA22	70	25,0	70	-9.0	-5.0	TN..220408/TN..432
left hand							
2057426	MTFNL12CA16	50	20,0	55	-9.0	-5.0	TN..160408/TN..332
2193621	MTFNL16CA16	60	25,0	63	-9.0	-5.0	TN..160408/TN..332
3330207	MTFNL20CA22	70	25,0	70	-9.0	-5.0	TN..220408/TN..432

Spare Parts

D min	shim	lock pin	hex	clamp	clamp screw	hex	radial adjusting screw	hex	axial adjusting screw	mounting screw	hex	washer
50	—	KLM33L	2 mm	CKM34	STCM38	2 mm	KUAM22	2 mm	KUAM31	191.406	4 mm	CSWM 060 050
60	ITSN322	KLM34L	2 mm	CKM34	STCM9	2 mm	KUAM25	2 mm	KUAM32	191.407	5 mm	CSWM 080 050
70	ITSN433	KLM46	2.5 mm	CKM35	STCM37	2.5 mm	KUAM25	2.5 mm	KUAM32	191.407	5 mm	CSWM 080 050



ISO Turning

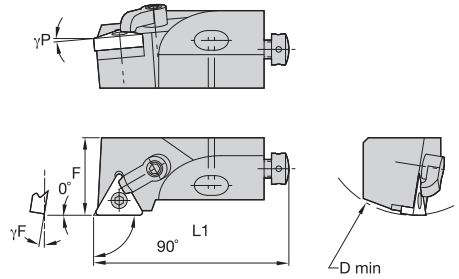

■ **MTGN 90°**

order number	catalogue number	D min	F	L1	γ_F°	γ_P°	gage insert
right hand							
2114041	MTGNR12CA16	50	20,0	55	-9.0	-5.0	TN..160408/TN..332
3330285	MTGNR16CA16	60	25,0	63	-9.0	-5.0	TN..160408/TN..332
left hand							
3346275	MTGNL12CA16	50	20,0	55	-9.0	-5.0	TN..160408/TN..332
3330209	MTGNL20CA22	70	25,0	70	-9.0	-5.0	TN..220408/TN..432

■ **Spare Parts**

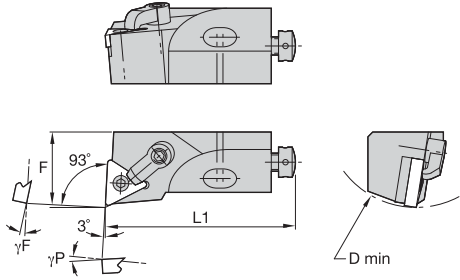
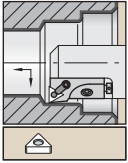

D min	shim	lock pin	hex	clamp	clamp screw	hex	radial adjusting screw	hex	axial adjusting screw	mounting screw	hex	washer
50	—	KLM33L	2 mm	CKM34	STCM38	2 mm	KUAM22	2 mm	KUAM31	191.406	4 mm	CSWM 060 050
60	ITSN322	KLM34L	2 mm	CKM34	STCM9	2.5 mm	KUAM25	2.5 mm	KUAM32	191.407	5 mm	CSWM 080 050
70	ITSN433	KLM46	2.5 mm	CKM35	STCM37	2.5 mm	KUAM25	2.5 mm	KUAM32	191.407	5 mm	CSWM 080 050

■ MTUN 93°

order number	catalogue number	D min	F	L1	γF°	γP°	gage insert
right hand							
1098536	MTUNR20CA22	70	25,0	70	-9.0	-5.0	TN..220408/TN..432
left hand							
1098529	MTUNL12CA16	50	20,0	55	-9.0	-5.0	TN..160408/TN..332
1098535	MTUNL16CA16	60	25,0	63	-9.0	-5.0	TN..160408/TN..332

NOTE: Select spare parts based off of D min and the insert size selected.

■ Spare Parts

D min	shim	lock pin	hex	clamp	clamp screw	hex	radial adjusting screw	hex	axial adjusting screw	mounting screw	hex	washer
50	—	KLM33L	2 mm	CKM34	STCM38	2 mm	KUAM22	2 mm	KUAM31	191.406	4 mm	CSWM 060 050
60	ITSN322	KLM34L	2 mm	CKM34	STCM9	2.5 mm	KUAM25	2.5 mm	KUAM32	191.407	5 mm	CSWM 080 050
70	ITSN433	KLM46	—	CKM35	STCM37	2.5 mm	KUAM25	2.5 mm	KUAM33	191.407	5 mm	CSWM 080 050



ISO Turning

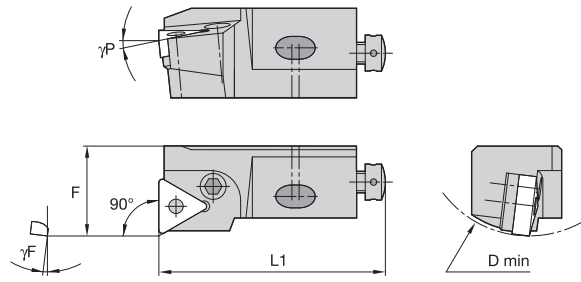
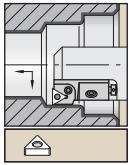

■ PTFN 90°

order number	catalogue number	D min	F	L1	γF°	γP°	gage insert
right hand							
1188641	PTFNR12CA-16	50	20,0	55	-7.0	-6.0	TN..160408/TN..332
left hand							
1244457	PTFNL12CA-16	50	20,0	55	-7.0	-6.0	TN..160408/TN..332

■ Spare Parts



D min	toggle lever	lever screw	wrench size lever screw	radial adjusting screw	hex	axial adjusting screw	mounting screw	hex	washer
50	511.030	514.112	8 IP	KUAM28	2 mm	KUAM31	191.406	4 mm	CSWM 060 050



ISO Turning

- first choice
- alternate choice

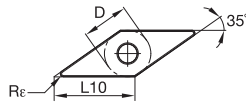
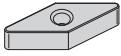

VNGA

ISO catalogue number	D	L10	Re	KCP05B	KCP05	KCP10B	KCP10	KCP25B	KCP25	KCP30B	KCP30	KCP40B	KCP40	KCK05B	KCK05	KGK15B	KCK15	KCK20B	KCK20	KCM15B	KCM15	KCM25B	KCM25	KCM35B	KCM35	KCPK05	K313	K68	KCU10	KCU25	KC5010	KC5025	KC5410	KT315
VNGA160404	9,53	16,61	0,4	-	-	-	-	-	-	-	-	-	-	-	-	-	-	-	-	-	-	-	-	-	-	-	-	-	-	-	-	-	-	-
VNGA160408	9,53	16,61	0,8	-	-	-	-	-	-	-	-	-	-	-	-	-	-	-	-	-	-	-	-	-	-	-	-	-	-	-	-	-	-	-

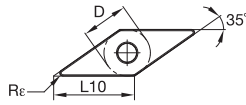
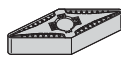

VNGG-FS

ISO catalogue number	D	L10	Re	KCP05B	KCP05	KCP10B	KCP10	KCP25B	KCP25	KCP30B	KCP30	KCP40B	KCP40	KCK05B	KCK05	KGK15B	KCK15	KCK20B	KCK20	KCM15B	KCM15	KCM25B	KCM25	KCM35B	KCM35	KCPK05	K313	K68	KCU10	KCU25	KC5010	KC5025	KC5410	KT315
VNGG160401FS	9,53	16,61	0,1	-	-	-	-	-	-	-	-	-	-	-	-	-	-	-	-	-	-	-	-	-	-	-	-	-	-	-	-	-	-	-
VNGG160402FS	9,53	16,61	0,2	-	-	-	-	-	-	-	-	-	-	-	-	-	-	-	-	-	-	-	-	-	-	-	-	-	-	-	-	-	-	-
VNGG160404FS	9,53	16,61	0,4	-	-	-	-	-	-	-	-	-	-	-	-	-	-	-	-	-	-	-	-	-	-	-	-	-	-	-	-	-	-	-
VNGG160408FS	9,53	16,61	0,8	-	-	-	-	-	-	-	-	-	-	-	-	-	-	-	-	-	-	-	-	-	-	-	-	-	-	-	-	-	-	-

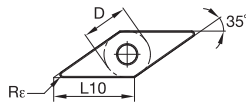
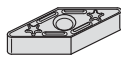

VNGG-LF

ISO catalogue number	D	L10	Re	KCP05B	KCP05	KCP10B	KCP10	KCP25B	KCP25	KCP30B	KCP30	KCP40B	KCP40	KCK05B	KCK05	KGK15B	KCK15	KCK20B	KCK20	KCM15B	KCM15	KCM25B	KCM25	KCM35B	KCM35	KCPK05	K313	K68	KCU10	KCU25	KC5010	KC5025	KC5410	KT315
VNGG160402LF	9,53	16,61	0,2	-	-	-	-	-	-	-	-	-	-	-	-	-	-	-	-	-	-	-	-	-	-	-	-	-	-	-	-	-	-	-
VNGG160404LF	9,53	16,61	0,4	-	-	-	-	-	-	-	-	-	-	-	-	-	-	-	-	-	-	-	-	-	-	-	-	-	-	-	-	-	-	-
VNGG160408LF	9,53	16,61	0,8	-	-	-	-	-	-	-	-	-	-	-	-	-	-	-	-	-	-	-	-	-	-	-	-	-	-	-	-	-	-	-
VNGG220408LF	12,70	22,14	0,8	-	-	-	-	-	-	-	-	-	-	-	-	-	-	-	-	-	-	-	-	-	-	-	-	-	-	-	-	-	-	-

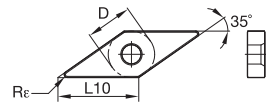
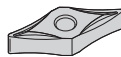

VNGP

ISO catalogue number	D	L10	Re	KCP05B	KCP05	KCP10B	KCP10	KCP25B	KCP25	KCP30B	KCP30	KCP40B	KCP40	KCK05B	KCK05	KGK15B	KCK15	KCK20B	KCK20	KCM15B	KCM15	KCM25B	KCM25	KCM35B	KCM35	KCPK05	K313	K68	KCU10	KCU25	KC5010	KC5025	KC5410	KT315
VNGP160401	9,53	16,61	0,1	-	-	-	-	-	-	-	-	-	-	-	-	-	-	-	-	-	-	-	-	-	-	-	-	-	-	-	-	-	-	-
VNGP160402	9,53	16,61	0,2	-	-	-	-	-	-	-	-	-	-	-	-	-	-	-	-	-	-	-	-	-	-	-	-	-	-	-	-	-	-	-
VNGP220404	12,70	22,14	0,4	-	-	-	-	-	-	-	-	-	-	-	-	-	-	-	-	-	-	-	-	-	-	-	-	-	-	-	-	-	-	-
VNGP220408	12,70	22,14	0,8	-	-	-	-	-	-	-	-	-	-	-	-	-	-	-	-	-	-	-	-	-	-	-	-	-	-	-	-	-	-	-

ISO Turning

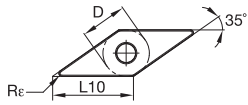
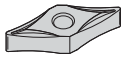

■ VNGP-K

ISO catalogue number	D	L10	Re
VNGP160404K	9,53	16,61	0,4
VNGP160408K	9,53	16,61	0,8
VPGP443K	12,70	22,14	1,2

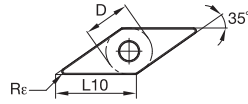
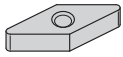

■ VNMA

ISO catalogue number	D	L10	Re
VNMA160408	9,53	16,61	0,8

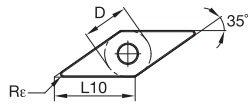
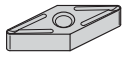

■ VNMG

ISO catalogue number	D	L10	Re
VNMG160408	9,53	16,61	0,8
VNMG160412	9,53	16,61	1,2
VNMG220408	12,70	22,14	0,8
VNMG220412	12,70	22,14	1,2

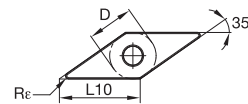

■ VNMG-LF

ISO catalogue number	D	L10	Re
VNMG160408LF	9,53	16,61	0,8
VNMG220404LF	12,70	22,14	0,4
VNMG220408LF	12,70	22,14	0,8

● first choice
○ alternate choice

P	M	K	N	S	H	
●	●	○	○	○	○	KCP05B
●	●	○	○	○	○	KCP05
●	●	○	○	○	○	KCP10B
●	●	○	○	○	○	KCP10
●	●	○	○	○	○	KCP25B
●	●	○	○	○	○	KCP25
●	●	○	○	○	○	KCP30B
●	●	○	○	○	○	KCP30
●	○	○	○	○	○	KCP40B
●	○	○	○	○	○	KCP40
○	○	○	○	○	○	KCK05B
○	○	○	○	○	○	KCK05
○	○	○	○	○	○	KCK15B
○	○	○	○	○	○	KCK15
○	○	○	○	○	○	KCK20B
○	○	○	○	○	○	KCK20
○	○	○	○	○	○	KCM15B
○	○	○	○	○	○	KCM15
○	○	○	○	○	○	KCM25B
○	○	○	○	○	○	KCM25
○	○	○	○	○	○	KCM35B
○	○	○	○	○	○	KCM35
○	○	○	○	○	○	KCPK05
○	○	○	○	○	○	K313
○	○	○	○	○	○	K68
○	○	○	○	○	○	KCU10
○	○	○	○	○	○	KCU25
○	○	○	○	○	○	KC5010
○	○	○	○	○	○	KC5025
○	○	○	○	○	○	KC5410
○	○	○	○	○	○	KT315



ISO Turning

● first choice
○ alternate choice

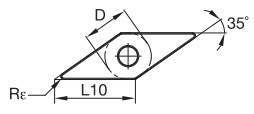
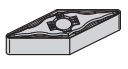

■ VNMG-FF

ISO catalogue number	D	L10	Rε	KCP05B	KCP05	KCP10B	KCP10	KCP25B	KCP25	KCP30B	KCP30	KCP40B	KCP40	KCK05B	KCK05	KCK15B	KCK15	KCK20B	KCK20	KCM15B	KCM15	KCM25B	KCM25	KCM35B	KCM35	KCPK05	K313	K68	KCU10	KCU25	KC5010	KC5025	KC5410	KT315
VNMG160404FF	9,53	16,61	0,4	-	●	●	●	-	-	-	-	-	-	-	-	-	-	-	-	●	-	-	-	-	-	-	-	-	-	-	-	-	-	-
VNMG160408FF	9,53	16,61	0,8	-	●	●	●	-	-	-	-	-	-	-	-	-	-	-	-	-	-	-	-	-	-	-	-	-	-	-	-	-	-	-

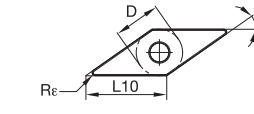
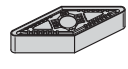

■ VNMG-FN

ISO catalogue number	D	L10	Rε	KCP05B	KCP05	KCP10B	KCP10	KCP25B	KCP25	KCP30B	KCP30	KCP40B	KCP40	KCK05B	KCK05	KCK15B	KCK15	KCK20B	KCK20	KCM15B	KCM15	KCM25B	KCM25	KCM35B	KCM35	KCPK05	K313	K68	KCU10	KCU25	KC5010	KC5025	KC5410	KT315
VNMG160404FN	9,53	16,61	0,4	-	●	●	●	●	●	-	-	-	-	-	●	●	-	-	-	-	-	-	-	-	-	-	-	-	-	-	-	-	-	●
VNMG160408FN	9,53	16,61	0,8	-	●	●	●	●	●	-	-	-	-	-	●	●	-	-	-	-	-	-	-	-	-	-	-	-	-	-	-	-	-	●

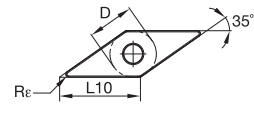
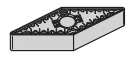

■ VNMG-FP

ISO catalogue number	D	L10	Rε	KCP05B	KCP05	KCP10B	KCP10	KCP25B	KCP25	KCP30B	KCP30	KCP40B	KCP40	KCK05B	KCK05	KCK15B	KCK15	KCK20B	KCK20	KCM15B	KCM15	KCM25B	KCM25	KCM35B	KCM35	KCPK05	K313	K68	KCU10	KCU25	KC5010	KC5025	KC5410	KT315
VNMG160404FP	9,53	16,61	0,4	-	-	-	-	-	-	-	-	-	-	-	-	-	-	-	-	-	●	-	-	-	-	-	-	-	-	-	-	-	-	-
VNMG160408FP	9,53	16,61	0,8	-	-	-	-	●	●	-	-	-	-	-	-	-	-	-	-	-	●	-	-	-	-	-	-	-	-	-	-	-	-	-

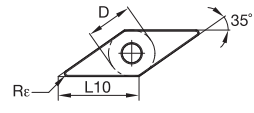
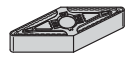

■ VNMG-MN

ISO catalogue number	D	L10	Rε	KCP05B	KCP05	KCP10B	KCP10	KCP25B	KCP25	KCP30B	KCP30	KCP40B	KCP40	KCK05B	KCK05	KCK15B	KCK15	KCK20B	KCK20	KCM15B	KCM15	KCM25B	KCM25	KCM35B	KCM35	KCPK05	K313	K68	KCU10	KCU25	KC5010	KC5025	KC5410	KT315
VNMG160404MN	9,53	16,61	0,4	-	-	-	-	●	●	●	●	-	-	-	-	-	-	-	-	-	-	-	-	-	-	-	-	-	-	-	-	-	-	-
VNMG160408MN	9,53	16,61	0,8	-	●	●	●	●	●	-	-	-	-	-	-	-	-	-	-	-	-	-	-	-	-	-	-	-	-	-	-	-	-	-
VNMG160412MN	9,53	16,61	1,2	-	-	-	-	●	●	●	●	-	-	-	-	-	-	-	-	-	-	-	-	-	-	-	-	-	-	-	-	-	-	-

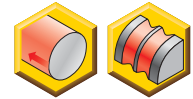
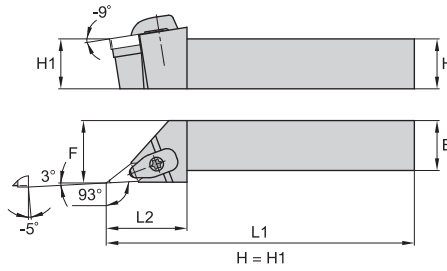
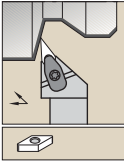

ISO Turning

DVJN-KC 93°

order number	catalogue number	H	B	F	L1	LH	gage insert	shim	shim screw	Torx Plus	clamp assembly	Torx Plus	slotted pin	optional lock pin	
right hand															
2439399	DVJNR2020K16KC04	20	20	25,0	125	46,0	VN..160408	IVSN322	KMSP315IP	15 IP	CM215R ASSY	15 IP	SSP025016M	KLM34L9IP	
2439401	DVJNR2525M16KC04	25	25	32,0	150	46,0	VN..160408	IVSN322	KMSP315IP	15 IP	CM215R ASSY	15 IP	SSP025016M	KLM34L9IP	
2439443	DVJNR3225P16KC04	32	25	32,0	170	46,0	VN..160408	IVSN322	KMSP315IP	15 IP	CM215R ASSY	15 IP	SSP025016M	KLM34L9IP	
left hand															
2439400	DVJNL2020K16KC04	20	20	25,0	125	46,0	VN..160408	IVSN322	KMSP315IP	15 IP	CM215R ASSY	15 IP	SSP025016M	KLM34L9IP	
2439402	DVJNL2525M16KC04	25	25	32,0	150	46,0	VN..160408	IVSN322	KMSP315IP	15 IP	CM215R ASSY	15 IP	SSP025016M	KLM34L9IP	
2439444	DVJNL3225P16KC04	32	25	32,0	170	46,0	VN..160408	IVSN322	KMSP315IP	15 IP	CM215R ASSY	15 IP	SSP025016M	KLM34L9IP	



ISO Turning

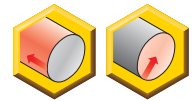
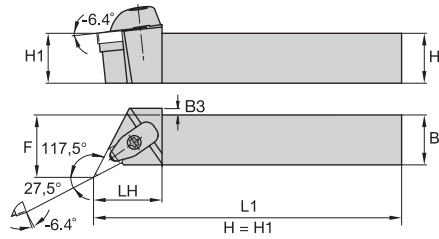
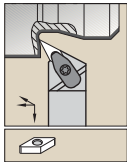

■ DVON-KC 117,5°



order number	catalogue number	H	B	F	L1	LH	B3	gage insert	shim	shim screw	Torx Plus	clamp assembly	Torx Plus	slotted pin	optional lock pin
right hand															
2439449	DVONR2020K16KC04	20	20	27,0	125	38,0	5,0	VN..160408	IVSN322	KMSP315IP	15 IP	CM215R ASSY	15 IP	SSP025016M	KLM34L9IP
2439451	DVONR2525M16KC04	25	25	32,0	150	38,0	—	VN..160408	IVSN322	KMSP315IP	15 IP	CM215R ASSY	15 IP	SSP025016M	KLM34L9IP
2439453	DVONR3225P16KC04	32	25	32,0	170	38,0	—	VN..160408	IVSN322	KMSP315IP	15 IP	CM215R ASSY	15 IP	SSP025016M	KLM34L9IP
left hand															
2439450	DVONL2020K16KC04	20	20	27,0	125	38,0	5,0	VN..160408	IVSN322	KMSP315IP	15 IP	CM215R ASSY	15 IP	SSP025016M	KLM34L9IP
2439452	DVONL2525M16KC04	25	25	32,0	150	38,0	—	VN..160408	IVSN322	KMSP315IP	15 IP	CM215R ASSY	15 IP	SSP025016M	KLM34L9IP
2439454	DVONL3225P16KC04	32	25	32,0	170	38,0	—	VN..160408	IVSN322	KMSP315IP	15 IP	CM215R ASSY	15 IP	SSP025016M	KLM34L9IP

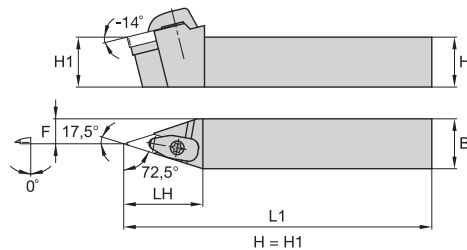
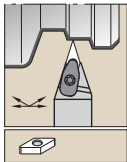

■ DVVN-KC 72,5°



order number	catalogue number	H	B	F	L1	LH	gage insert	shim	shim screw	Torx Plus	clamp assembly	Torx Plus	slotted pin	optional lock pin
2439455	DVVNN2020K16KC04	20	20	10,0	150	48,0	VN..160408	IVSN322	KMSP315IP	15 IP	CM215R ASSY	15 IP	SSP025016M	KLM34L9IP
2439456	DVVNN2525M16KC04	25	25	12,0	150	48,0	VN..160408	IVSN322	KMSP315IP	15 IP	CM215R ASSY	15 IP	SSP025016M	KLM34L9IP

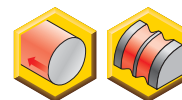
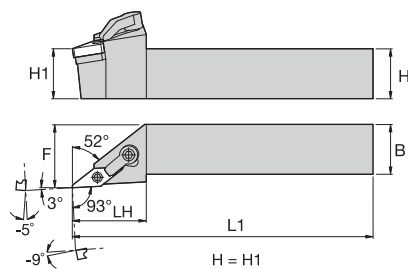
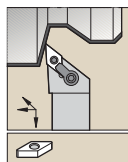

ISO Turning

MVJN 93°

order number	catalogue number	H	B	F	L1	LH	gage insert	shim	lock pin	hex	clamp	clamp screw	hex
right hand													
1101362	MVJNR2020K16	20	20	25,0	125	37,0	VN..160408	IVSN322	KLM34L	2 mm	CKM31	STCM20	3 mm
1101634	MVJNR2525M16	25	25	32,0	150	37,0	VN..160408	IVSN322	KLM34L	2 mm	CKM31	STCM20	3 mm
1101363	MVJNR3225P16	32	25	32,0	170	37,0	VN..160408	IVSN322	KLM34L	2 mm	CKM31	STCM20	3 mm
1101635	MVJNR3225P22	32	25	32,0	170	50,0	VN..220408	IVSN432	KLM46	2.5 mm	CKM26	STCM4	4 mm
3612649	MVJNR3232P16	32	32	40,5	171	37,0	VN..160408	IVSN322	KLM34L	2 mm	CKM31	STCM20	3 mm
left hand													
1102320	MVJNL2020K16	20	20	25,0	125	37,0	VN..160408	IVSN322	KLM34L	2 mm	CKM31	STCM20	3 mm
1102321	MVJNL2525M16	25	25	32,0	150	37,0	VN..160408	IVSN322	KLM34L	2 mm	CKM31	STCM20	3 mm
1102322	MVJNL3225P16	32	25	32,0	170	37,0	VN..160408	IVSN322	KLM34L	2 mm	CKM31	STCM20	3 mm
1102323	MVJNL3225P22	32	25	32,0	170	50,0	VN..220408	IVSN432	KLM46	2.5 mm	CKM26	STCM4	4 mm
3612650	MVJNL3232P16	32	32	40,5	170	37,0	VN..160408	IVSN322	KLM34L	2 mm	CKM31	STCM20	3 mm

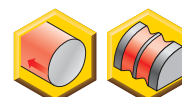
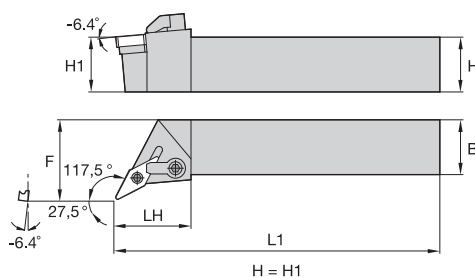
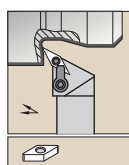
MVON 117,5°

order number	catalogue number	H	B	F	L1	wLH	gage insert	shim	lock pin	hex	clamp	clamp screw	hex
right hand													
1102238	MVONR2525M16	25	25	32,0	150	30,0	VN..160408	IVSN322	KLM34L	2 mm	CKM6	STCM5	2.5 mm
left hand													
1102730	MVONL2525M16	25	25	32,0	150	30,0	VN..160408	IVSN322	KLM34L	2 mm	CKM6	STCM5	2.5 mm



ISO Turning

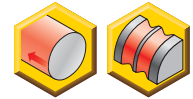
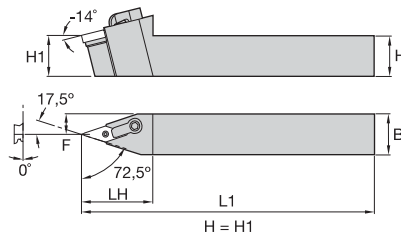
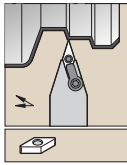

■ MVVN 72,5°



order number	catalogue number	H	B	F	L1	LH	gage insert	shim	lock pin	hex	clamp	clamp screw	hex
1102723	MVVNN2525M22	25	25	12,0	150	55,0	VN..220408	IVSN432	KLM46	2.5 mm	CKM26	STCM4	4 mm
1102720	MVVNN2020K16	42	20	10,0	125	42,0	VN..160408	IVSN322	KLM34L	2 mm	CKM31	STCM20	3 mm
1102721	MVVNN2525M16	66	25	12,5	150	42,0	VN..160408	IVSN322	KLM34L	2 mm	CKM31	STCM20	3 mm
1102722	MVVNN3225P16	86	32	12,5	170	42,0	VN..160408	IVSN322	KLM34L	2 mm	CKM31	STCM20	3 mm

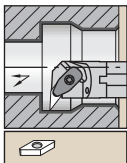

Steel shank with through coolant.

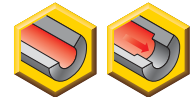
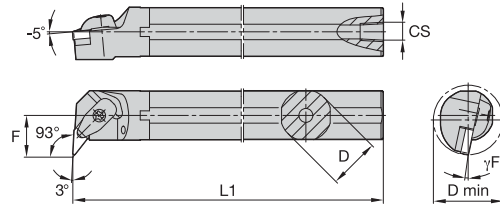

■ A-DVUN-KC 93°

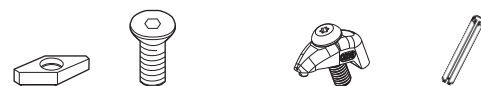

order number	catalogue number	D	D min	F	L1	CS	γF°	gage insert	shim	shim screw	Torx Plus	clamp assembly	slotted pin	Torx Plus
right hand														
2441916	A32SDVUNR16KC04	32	40,0	22,0	250	1/4-18 NPT	-9,0	VN..160408	IVSN322	KMSP315IP	15 IP	CM234R ASSY	SSP025016M	15 IP
2441918	A40TDVUNR16KC04	40	50,0	27,0	300	1/4-18 NPT	-8,0	VN..160408	IVSN322	KMSP315IP	15 IP	CM215R ASSY	SSP025016M	15 IP
left hand														
2441917	A32SDVUNL16KC04	32	40,0	22,0	250	1/4-18 NPT	-9,0	VN..160408	IVSN322	KMSP315IP	15 IP	CM234R ASSY	SSP025016M	15 IP
2441919	A40TDVUNL16KC04	40	50,0	27,0	300	1/4-18 NPT	-8,0	VN..160408	IVSN322	KMSP315IP	15 IP	CM215R ASSY	SSP025016M	15 IP

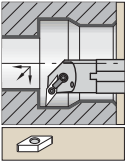

Steel shank with through coolant.

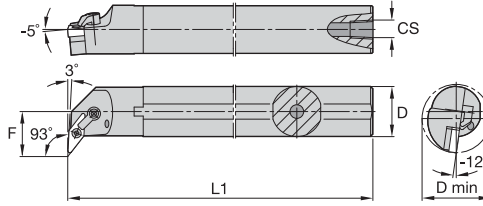

ISO Turning

■ **A-MVUN 93°**



order number	catalogue number	D	D min	F	L1	CS	gage insert	shim	lock pin	hex	clamp	clamp screw	hex
right hand													
1098128	A25RMVUNR16	25	37,0	22,0	200	1/4-18 NPT	VN..160408	IVSN322	KLM34L	2 mm	CKM31	STCM26	3 mm
1098130	A32SMVUNR16	32	40,0	22,0	250	1/4-18 NPT	VN..160408	IVSN322	KLM34L	2 mm	CKM31	STCM20	3 mm
left hand													
1098129	A25RMVUNL16	25	37,0	22,0	200	1/4-18 NPT	VN..160408	IVSN322	KLM34L	2 mm	CKM31	STCM26	3 mm
1098131	A32SMVUNL16	32	40,0	22,0	250	1/4-18 NPT	VN..160408	IVSN322	KLM34L	2 mm	CKM31	STCM20	3 mm

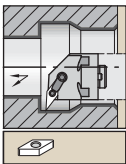

With through coolant.

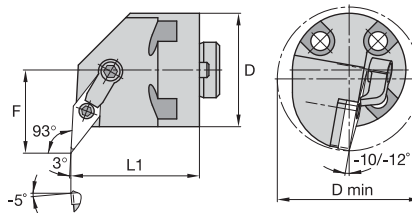

■ **H-MVUN 93°**



order number	catalogue number	D	D min	F	L1	gage insert	shim	lock pin	hex	clamp	clamp screw	hex
right hand												
3612215	H40MVUNR16	40	50,0	27,0	41	VN..160408	IVSN322	KLM34L	2 mm	CKM22	STCM20	3 mm
3612219	H50MVUNR16	50	63,0	35,0	41	VN..160408	IVSN322	KLM34L	2 mm	CKM22	STCM20	3 mm

● first choice
○ alternate choice

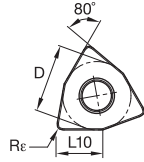
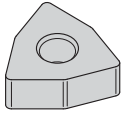

■ WNMA

ISO catalogue number	D	L10	Re	KCP05B	KCP05	KCP10B	KCP10	KCP25B	KCP25	KCP30B	KCP30	KCP40B	KCP40	KCK05B	KCK05	KCK15B	KCK15	KCK20B	KCK20	KCM15B	KCM15	KCM25B	KCM25	KCM35B	KCM35	KCPK05	K313	K68	KCU10	KCU25	KC5010	KC5025	KC5410	KT315
WNMA060408	9,53	6,52	0,8	-	-	-	-	-	-	-	-	-	-	-	-	-	●	-	-	-	-	-	-	-	-	-	-	-	-	-	-	-	-	-
WNMA060412	9,53	6,52	1,2	-	-	-	-	-	-	-	-	-	-	-	-	-	-	-	-	-	-	-	-	-	-	-	-	-	-	-	-	-	-	-
WNMA080408	12,70	8,69	0,8	-	-	-	-	-	-	-	-	-	-	-	●	-	●	-	-	-	-	-	-	-	-	-	-	-	-	-	-	-	-	-
WNMA080412	12,70	8,69	1,2	-	-	-	-	-	-	-	-	-	-	-	-	-	●	-	-	-	-	-	-	-	-	-	-	-	-	-	-	-	-	-
WNMA080416	12,70	8,69	1,6	-	-	-	-	-	-	-	-	-	-	-	-	-	-	-	●	-	-	-	-	-	-	-	-	-	-	-	-	-	-	-

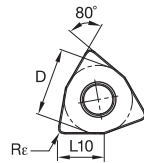
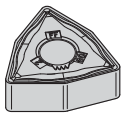

■ WNMG-FF

ISO catalogue number	D	L10	Re	KCP05B	KCP05	KCP10B	KCP10	KCP25B	KCP25	KCP30B	KCP30	KCP40B	KCP40	KCK05B	KCK05	KCK15B	KCK15	KCK20B	KCK20	KCM15B	KCM15	KCM25B	KCM25	KCM35B	KCM35	KCPK05	K313	K68	KCU10	KCU25	KC5010	KC5025	KC5410	KT315	
WNMG060404FF	9,53	6,52	0,4	-	-	-	●	-	-	-	-	-	-	-	-	-	-	-	-	-	-	-	-	-	-	-	-	-	●	-	-	-	-	-	
WNMG060408FF	9,53	6,52	0,8	-	-	-	●	-	-	-	-	-	-	-	-	-	-	-	-	-	-	-	-	-	-	-	-	-	-	●	-	-	-	-	-
WNMG080404FF	12,70	8,69	0,4	-	-	-	●	-	-	-	-	-	-	-	-	-	-	-	-	-	-	-	-	-	-	-	-	-	●	-	-	-	-	-	-
WNMG080408FF	12,70	8,69	0,8	-	-	-	●	-	-	-	-	-	-	-	-	-	-	-	-	-	-	-	-	-	-	-	-	-	●	-	-	-	-	-	-

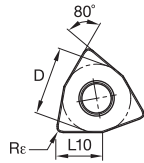
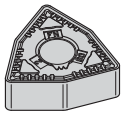

■ WNMG-FN

ISO catalogue number	D	L10	Re	KCP05B	KCP05	KCP10B	KCP10	KCP25B	KCP25	KCP30B	KCP30	KCP40B	KCP40	KCK05B	KCK05	KCK15B	KCK15	KCK20B	KCK20	KCM15B	KCM15	KCM25B	KCM25	KCM35B	KCM35	KCPK05	K313	K68	KCU10	KCU25	KC5010	KC5025	KC5410	KT315	
WNMG060404FN	9,53	6,52	0,4	-	-	-	●	-	-	-	-	-	-	-	-	-	-	-	-	-	-	-	-	-	-	-	-	-	-	-	-	-	-	-	-
WNMG060408FN	9,53	6,52	0,8	-	-	-	●	-	-	-	-	-	-	-	-	-	-	-	-	-	-	-	-	-	-	-	-	-	-	-	-	-	-	-	-
WNMG080404FN	12,70	8,69	0,4	-	●	-	●	-	-	-	-	-	-	-	-	-	-	-	-	-	-	-	-	-	-	-	-	-	-	-	-	-	-	-	-
WNMG080408FN	12,70	8,69	0,8	-	●	-	●	-	-	-	-	-	-	-	-	-	-	-	-	-	-	-	-	-	-	-	-	-	-	-	-	-	-	-	-

● first choice
○ alternate choice

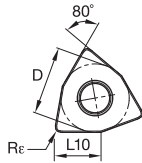
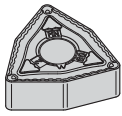

■ WNMG-MN

ISO catalogue number	D	L10	Rε	KCP05B	KCP05	KCP10B	KCP10	KCP25B	KCP25	KCP30B	KCP30	KCP40B	KCP40	KCK05B	KCK05	KCK15B	KCK15	KCK20B	KCK20	KCM15B	KCM15	KCM25B	KCM25	KCM35B	KCM35	KCPK05	K313	K68	KCU10	KCU25	KC5010	KC5025	KC5410	KT315
WNMG060404MN	9,53	6,52	0,4	-	-	-	-	-	-	-	-	-	-	-	-	-	-	-	-	-	-	-	-	-	-	-	-	-	-	-	-	-	-	-
WNMG060408MN	9,53	6,52	0,8	-	-	-	-	-	-	-	-	-	-	-	-	-	-	-	-	-	-	-	-	-	-	-	-	-	-	-	-	-	-	-
WNMG060412MN	9,53	6,52	1,2	-	-	-	-	-	-	-	-	-	-	-	-	-	-	-	-	-	-	-	-	-	-	-	-	-	-	-	-	-	-	-
WNMG080408MN	12,70	8,69	0,8	-	-	-	-	-	-	-	-	-	-	-	-	-	-	-	-	-	-	-	-	-	-	-	-	-	-	-	-	-	-	-
WNMG080412MN	12,70	8,69	1,2	-	-	-	-	-	-	-	-	-	-	-	-	-	-	-	-	-	-	-	-	-	-	-	-	-	-	-	-	-	-	-
WNMG080416MN	12,70	8,69	1,6	-	-	-	-	-	-	-	-	-	-	-	-	-	-	-	-	-	-	-	-	-	-	-	-	-	-	-	-	-	-	-

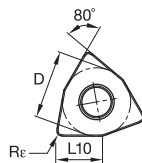
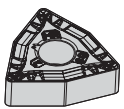

■ WNMG-MR

ISO catalogue number	D	L10	Rε	KCP05B	KCP05	KCP10B	KCP10	KCP25B	KCP25	KCP30B	KCP30	KCP40B	KCP40	KCK05B	KCK05	KCK15B	KCK15	KCK20B	KCK20	KCM15B	KCM15	KCM25B	KCM25	KCM35B	KCM35	KCPK05	K313	K68	KCU10	KCU25	KC5010	KC5025	KC5410	KT315
WNMG060408MR	9,53	6,52	0,8	-	-	-	-	-	-	-	-	-	-	-	-	-	-	-	-	-	-	-	-	-	-	-	-	-	-	-	-	-	-	
WNMG080408MR	12,70	8,69	0,8	-	-	-	-	-	-	-	-	-	-	-	-	-	-	-	-	-	-	-	-	-	-	-	-	-	-	-	-	-	-	-
WNMG080412MR	12,70	8,69	1,2	-	-	-	-	-	-	-	-	-	-	-	-	-	-	-	-	-	-	-	-	-	-	-	-	-	-	-	-	-	-	-
WNMG080416MR	12,70	8,69	1,6	-	-	-	-	-	-	-	-	-	-	-	-	-	-	-	-	-	-	-	-	-	-	-	-	-	-	-	-	-	-	-

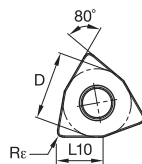
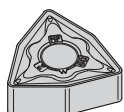

■ WNMG-MP

ISO catalogue number	D	L10	Rε	KCP05B	KCP05	KCP10B	KCP10	KCP25B	KCP25	KCP30B	KCP30	KCP40B	KCP40	KCK05B	KCK05	KCK15B	KCK15	KCK20B	KCK20	KCM15B	KCM15	KCM25B	KCM25	KCM35B	KCM35	KCPK05	K313	K68	KCU10	KCU25	KC5010	KC5025	KC5410	KT315
WNMG060404MP	9,53	6,52	0,4	-	-	-	-	-	-	-	-	-	-	-	-	-	-	-	-	-	-	-	-	-	-	-	-	-	-	-	-	-	-	
WNMG060408MP	9,53	6,52	0,8	-	-	-	-	-	-	-	-	-	-	-	-	-	-	-	-	-	-	-	-	-	-	-	-	-	-	-	-	-	-	
WNMG060412MP	9,53	6,52	1,2	-	-	-	-	-	-	-	-	-	-	-	-	-	-	-	-	-	-	-	-	-	-	-	-	-	-	-	-	-	-	
WNMG080408MP	12,70	8,69	0,8	-	-	-	-	-	-	-	-	-	-	-	-	-	-	-	-	-	-	-	-	-	-	-	-	-	-	-	-	-	-	
WNMG080412MP	12,70	8,69	1,2	-	-	-	-	-	-	-	-	-	-	-	-	-	-	-	-	-	-	-	-	-	-	-	-	-	-	-	-	-	-	

- first choice
- alternate choice

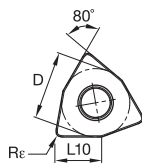
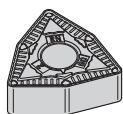

WNMG-RN

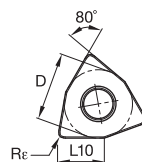
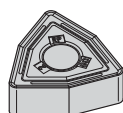
ISO catalogue number	D	L10	Re	KCP05B	KCP05	KCP10B	KCP10	KCP25B	KCP25	KCP30B	KCP30	KCP40B	KCP40	KCK05B	KCK05	KCK15B	KCK15	KCK20B	KCK20	KCM15B	KCM15	KCM25B	KCM25	KCM35B	KCM35	KCPK05	K313	K68	KCU10	KCU25	KC5010	KC5025	KC5410	KT315
WNMG060408RN	9,53	6,52	0,8	-	-	●	-	●	●	-	-	-	-	-	-	-	-	-	-	-	-	-	-	-	-	-	-	-	-	-	-	-	-	-
WNMG060412RN	9,53	6,52	1,2	-	-	●	-	●	●	-	-	-	-	-	-	-	-	-	-	-	-	-	-	-	-	-	-	-	-	-	-	-	-	-
WNMG080408RN	12,70	8,69	0,8	-	-	●	●	●	●	●	-	-	-	-	-	-	-	-	-	-	-	-	-	-	-	-	-	-	-	-	-	-	-	-
WNMG080412RN	12,70	8,69	1,2	-	●	●	●	●	●	●	-	-	-	-	-	-	-	-	-	-	-	-	-	-	-	●	-	-	-	-	-	-	-	-
WNMG080416RN	12,70	8,69	1,6	-	-	●	●	●	●	-	-	-	-	-	-	-	-	-	-	-	-	-	-	-	-	-	-	-	-	-	-	-	-	-

WNMG-RP

ISO catalogue number	D	L10	Re	KCP05B	KCP05	KCP10B	KCP10	KCP25B	KCP25	KCP30B	KCP30	KCP40B	KCP40	KCK05B	KCK05	KCK15B	KCK15	KCK20B	KCK20	KCM15B	KCM15	KCM25B	KCM25	KCM35B	KCM35	KCPK05	K313	K68	KCU10	KCU25	KC5010	KC5025	KC5410	KT315
WNMG060408RP	9,53	6,52	0,8	-	-	-	●	-	●	-	-	-	-	-	-	-	-	-	-	-	-	-	-	-	-	-	-	-	-	-	-	-	-	-
WNMG060412RP	9,53	6,52	1,2	-	-	-	●	-	●	-	-	-	-	-	-	-	-	-	-	-	-	-	-	-	-	-	-	-	-	-	-	-	-	-
WNMG080408RP	12,70	8,69	0,8	-	●	●	●	●	●	●	-	-	-	-	-	-	-	-	-	-	-	-	-	-	-	-	-	-	-	-	-	-	-	-
WNMG080412RP	12,70	8,69	1,2	-	●	●	●	●	●	●	-	-	-	-	-	-	-	-	-	-	-	-	-	-	-	●	-	-	-	-	-	-	-	-
WNMG080416RP	12,70	8,69	1,6	-	-	●	●	●	●	-	-	-	-	-	-	-	-	-	-	-	-	-	-	-	-	-	-	-	-	-	-	-	-	-

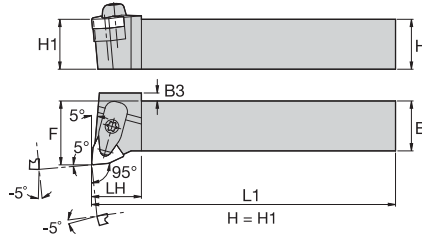
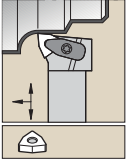



■ DWLN-KC 95°



order number	catalogue number	H	B	F	L1	LH	B3	gage insert	shim	shim screw	Torx Plus	clamp assembly	Torx Plus	slotted pin	optional lock pin
right hand															
2439476	DWLN2020K06KC04	20	20	25,0	125	31,0	—	WN..060408	IWSN322	KMSP315IP	15 IP	CM234R ASSY	15 IP	SSP025016M	KLM34L9IP
2439471	DWLN2020K08KC04	20	20	25,0	125	33,0	—	WN..080408	IWSN433	KMSP415IP	15 IP	CM234R ASSY	15 IP	SSP025016M	KLM4615IP
2273451	DWLN2525M06KC04	25	25	32,0	150	25,0	—	WN..060408	IWSN322	KMSP315IP	15 IP	CM234R ASSY	15 IP	SSP025016M	KLM34L9IP
1908860	DWLN2525M08KC04	25	25	32,0	150	25,0	4,0	WN..080408	IWSN433	KMSP415IP	15 IP	CM234R ASSY	15 IP	SSP025016M	KLM4615IP
1908862	DWLN3232P08KC04	32	32	40,0	170	25,0	—	WN..080408	IWSN433	KMSP415IP	15 IP	CM234R ASSY	15 IP	SSP025016M	KLM4615IP
left hand															
2439470	DWLN2020K06KC04	20	20	25,0	125	31,0	—	WN..060408	IWSN322	KMSP315IP	15 IP	CM234R ASSY	15 IP	SSP025016M	KLM34L9IP
2439472	DWLN2020K08KC04	20	20	25,0	125	33,0	—	WN..080408	IWSN433	KMSP415IP	15 IP	CM234R ASSY	15 IP	SSP025016M	KLM4615IP
2273455	DWLN2525M06KC04	25	25	32,0	150	25,0	—	WN..060408	IWSN322	KMSP315IP	15 IP	CM234R ASSY	15 IP	SSP025016M	KLM34L9IP
1908861	DWLN2525M08KC04	25	25	32,0	150	25,0	4,0	WN..080408	IWSN433	KMSP415IP	15 IP	CM234R ASSY	15 IP	SSP025016M	KLM4615IP
1908893	DWLN3232P08KC04	32	32	40,0	170	25,0	—	WN..080408	IWSN433	KMSP415IP	15 IP	CM234R ASSY	15 IP	SSP025016M	KLM4615IP

ISO Turning

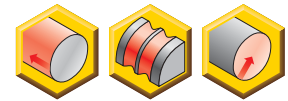
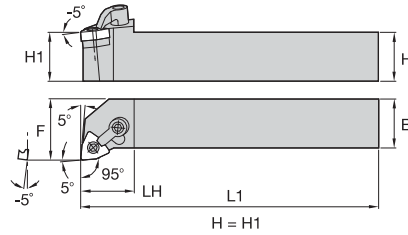
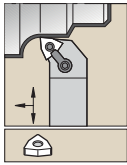

■ MWLN 95°

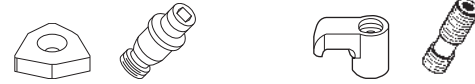

order number	catalogue number	H	B	F	L1	LH	gage insert	shim	lock pin	hex	clamp	clamp screw	hex
right hand													
1101293	MWLN2020K06	20	20	25,0	125	25,0	WN..060408	IWSN322	KLM34L	2 mm	CKM6	STCM5	2.5 mm
1101355	MWLN2525M06	25	25	32,0	150	25,0	WN..060408	IWSN322	KLM34L	2 mm	CKM6	STCM5	2.5 mm
3612259	MWLN3232P08	32	32	40,0	170	32,0	WNMA080408	IWSN433	KLM46	2.5 mm	CKM7	STCM5	2.5 mm
left hand													
1101292	MWLN2020K06	20	20	25,0	125	25,0	WN..060408	IWSN322	KLM34L	2 mm	CKM6	STCM5	2.5 mm
1101354	MWLN2525M06	25	25	32,0	150	25,0	WN..060408	IWSN322	KLM34L	2 mm	CKM6	STCM5	2.5 mm
3612260	MWLN3232P08	32	32	40,0	170	32,0	WNMA080408	IWSN433	KLM46	2.5 mm	CKM7	STCM5	2.5 mm

Wedglock™ Toolholders • Wedglock Inserts

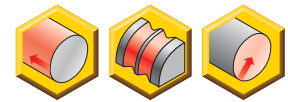
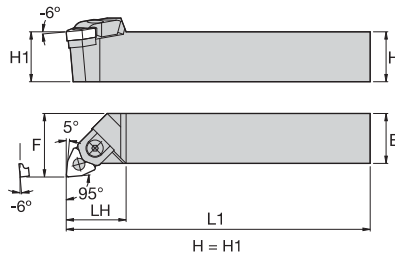
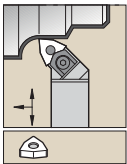

■ MWLN 95°



order number	catalogue number	H	B	F	L1	LH	gage insert	shim	lock pin	set screw	Torx	clamp assembly	hex
right hand													
1244924	MWLN2020K08H4	20	20	25,0	125	32,0	WN..080408	512.131	513.132	192.636	T15	551.131	3 mm
1192355	MWLN2525M08H4	25	25	32,0	150	36,0	WN..080408	512.131	513.132	192.636	T15	551.131	3 mm
1244925	MWLN3225P08H4	32	25	32,0	170	36,0	WN..080408	512.131	513.132	192.636	T15	551.131	3 mm
left hand													
1244921	MWLN2020K08H4	20	20	25,0	125	32,0	WN..080408	512.131	513.132	192.636	T15	551.131	3 mm
1244922	MWLN2525M08H4	25	25	32,0	150	36,0	WN..080408	512.131	513.132	192.636	T15	551.131	3 mm
1244923	MWLN3225P08H4	32	25	32,0	170	36,0	WN..080408	512.131	513.132	192.636	T15	551.131	3 mm

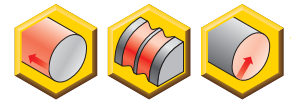
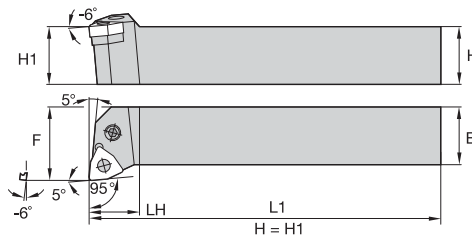
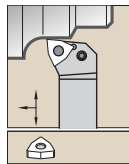

ISO Turning

■ PWLN 95°



order number	catalogue number	H	B	F	L1	LH	gage insert	shim	shim pin	punch pin	lever	lever screw	Torx Plus
right hand													
1244771	PWLN1616H06	16	16	20,0	100	14,0	WN..060404	512.134	513.018	515.018	511.018	514.118	10 IP
1192397	PWLN2020K06	20	20	25,0	125	14,0	WN..060404	512.134	513.018	515.018	511.018	514.118	10 IP
1192398	PWLN2020K08	20	20	25,0	125	20,0	WN..080408	512.135	513.023	515.018	511.023	514.123	15 IP
1192399	PWLN2525M08	25	25	32,0	150	26,0	WN..080408	512.135	513.023	515.018	511.023	514.123	15 IP
1244772	PWLN3225P08	32	25	32,0	170	26,0	WN..080408	512.135	513.023	515.018	511.023	514.123	15 IP
left hand													
1192396	PWLN1616H06	16	16	20,0	100	14,0	WN..060404	512.134	513.018	515.018	511.018	514.118	10 IP
1244767	PWLN2020K06	20	20	25,0	125	14,0	WN..060404	512.134	513.018	515.018	511.018	514.118	10 IP
1244768	PWLN2020K08	20	20	25,0	125	20,0	WN..080408	512.135	513.023	515.018	511.023	514.123	15 IP
1244769	PWLN2525M08	25	25	32,0	150	26,0	WN..080408	512.135	513.023	515.018	511.023	514.123	15 IP
1244770	PWLN3225P08	32	25	32,0	170	26,0	WN..080408	512.135	513.023	515.018	511.023	514.123	15 IP

Kenclamp™ Boring Bars

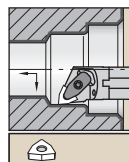

Steel shank with through coolant.

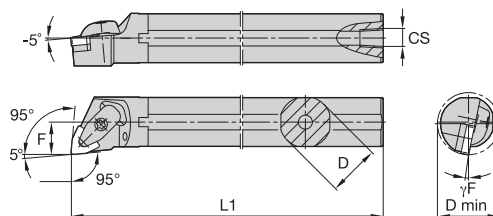

■ A-DWLN-KC 95°



order number	catalogue number	D	D min	F	L1	CS	γF°	gage insert	shim	shim screw	Torx Plus	clamp assembly	slotted pin	Torx Plus
right hand														
2441921	A25RDWLN06KC04	25	32,0	17,0	200	1/4-18 NPT	-14,0	WN..060408	—	—	—	CM234R ASSY	SSP025016M	15 IP
2441923	A25RDWLN08KC04	25	32,0	17,0	200	1/4-18 NPT	-12,0	WN..080408	—	—	—	CM234R ASSY	SSP025016M	15 IP
2441925	A32SDWLN08KC04	32	40,0	22,0	250	1/4-18 NPT	-14,0	WN..080408	IWSN433	KMSP415IP	15 IP	CM234R ASSY	SSP025016M	15 IP
2441927	A40TDWLN08KC04	40	50,0	27,0	300	1/4-18 NPT	-14,0	WN..080408	IWSN433	KMSP415IP	15 IP	CM234R ASSY	SSP025016M	15 IP
left hand														
2441922	A25RDWLN06KC04	25	32,0	17,0	200	1/4-18 NPT	-14,0	WN..060408	—	—	—	CM234R ASSY	SSP025016M	15 IP
2441924	A25RDWLN08KC04	25	32,0	17,0	200	1/4-18 NPT	-12,0	WN..080408	—	—	—	CM234R ASSY	SSP025016M	15 IP
2441926	A32SDWLN08KC04	32	40,0	22,0	250	1/4-18 NPT	-14,0	WN..080408	IWSN433	KMSP415IP	15 IP	CM234R ASSY	SSP025016M	15 IP



ISO Turning

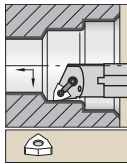

Steel shank with through coolant.

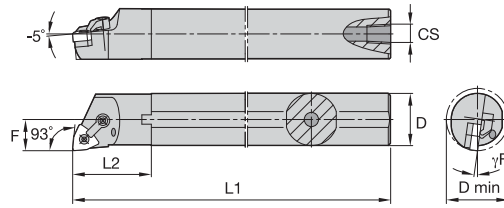

■ **A-MWLN 95°**

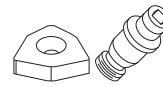

order number	catalogue number	D	D min	F	L1	LH	CS	γF°	gage insert	shim	lock pin	hex	clamp	clamp screw	hex
right hand															
1098771	A25RMWLN06	25	32,0	17,0	200	—	1/4-18 NPT	-12.0	WN..060408	—	KLM33L	2 mm	CKM6	STCM5	2.5 mm
1098773	A25RMWLN08	25	32,0	17,0	200	39,0	1/4-18 NPT	-12.0	WN..080408	—	KLM43	2 mm	CKM20	STCM11	3 mm
1098772	A32SMWLN06	32	40,0	22,0	250	—	1/4-18 NPT	-10.0	WN..060408	IWSN322	KLM34L	2 mm	CKM6	STCM5	2.5 mm
1098774	A32SMWLN08	32	40,0	22,0	250	39,7	1/4-18 NPT	-14.0	WN..080408	IWSN433	KLM46	2.5 mm	CKM20	STCM20	3 mm
1098775	A40TMWLN08	40	50,0	27,0	300	41,6	1/4-18 NPT	-12.0	WN..080408	IWSN433	KLM46	2.5 mm	CKM20	STCM20	3 mm
left hand															
1098783	A25RMWLN08	25	32,0	17,0	200	39,0	1/4-18 NPT	-12.0	WN..080408	—	KLM43	2 mm	CKM20	STCM11	3 mm
1098782	A32SMWLN06	32	40,0	22,0	250	—	1/4-18 NPT	-10.0	WN..060408	IWSN322	KLM34L	2 mm	CKM6	STCM5	2.5 mm
1098784	A32SMWLN08	32	40,0	22,0	251	39,7	1/4-18 NPT	-14.0	WN..080408	IWSN433	KLM46	2.5 mm	CKM20	STCM20	3 mm
1098785	A40TMWLN08	40	50,0	27,0	300	41,6	1/4-18 NPT	-12.0	WN..080408	IWSN433	KLM46	2.5 mm	CKM20	STCM20	3 mm

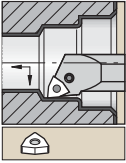

Steel shank with through coolant.

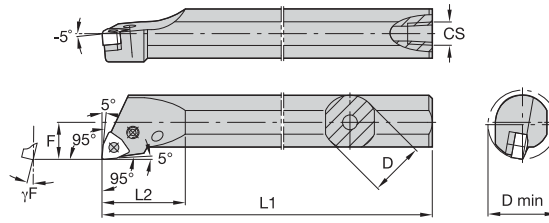

ISO Turning

■ A-PWLN 95°

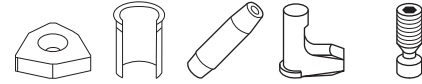

order number	catalogue number	D	D min	F	L1	L2	CS	γF°	gage insert	shim	shim pin	pin	toggle lever	lever screw	Torx Plus
right hand															
1244113	A16RPWLN06	16	27,0	11,0	200	32	1/8-27 NPT	-12.0	WN..060404	—	—	—	511.030	514.112	—
1244115	A20SPWLN06	20	25,0	13,0	250	—	1/8-27 NPT	-14.0	WN..060408	—	—	—	511.030	514.112	8 IP
1194440	A25RPWLN08	25	32,0	17,0	200	—	1/4-18 NPT	-12.0	WN..080408	512.135	513.023	515.018	511.023	514.123	15 IP
1244118	A32SPWLN08	32	40,0	22,0	250	50	1/4-18 NPT	-10.0	WN..080408	512.135	513.023	515.018	511.023	514.123	—
1244120	A40TPWLN08	40	50,0	27,0	300	54	1/4-18 NPT	-8.0	WN..080408	512.135	513.023	515.018	511.023	514.123	—
left hand															
1191396	A16RPWLN06	16	27,0	11,0	200	32	1/8-27 NPT	-12.0	WN..060404	—	—	—	511.030	514.112	—
1244114	A20SPWLN06	20	25,0	13,0	250	—	1/8-27 NPT	-14.0	WN..060408	—	—	—	511.030	514.112	8 IP
1244116	A25RPWLN08	25	32,0	17,0	200	—	1/4-18 NPT	-12.0	WN..080408	512.135	513.023	515.018	511.023	514.123	15 IP
1244117	A32SPWLN08	32	40,0	22,0	250	50	1/4-18 NPT	-10.0	WN..080408	512.135	513.023	515.018	511.023	514.123	—
1244119	A40TPWLN08	40	50,0	27,0	300	54	1/4-18 NPT	-8.0	WN..080408	512.135	513.023	515.018	511.023	514.123	—

ISO Turning

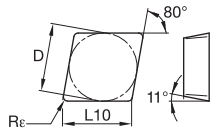
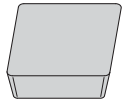

■ CPGN

ISO catalogue number	D	L10	Rε	KCP25B	KCK15B	KCK15	K313	K68	KCS10	KCU10	KC5010
CPGN120304	12,70	12,90	0,4	-	-	-	●	●	-	-	-
CPGN120308	12,70	12,90	0,8	-	-	●	●	●	-	-	-

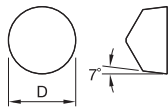
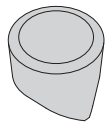

■ RCGV

ISO catalogue number	D	L10	Rε	KCP25B	KCK15B	KCK15	K313	K68	KCS10	KCU10	KC5010
RCGV060400	6,35	-	-	-	-	-	-	-	-	-	-
RCGV090700	9,53	-	-	-	-	-	-	-	-	●	-
RCGV120700	12,70	-	-	-	-	●	-	-	-	-	●

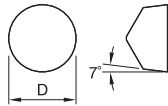
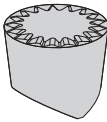

■ RCGV-MP

ISO catalogue number	D	L10	Rε	KCP25B	KCK15B	KCK15	K313	K68	KCS10	KCU10	KC5010
RCGX060400MP	6,35	-	-	-	-	-	-	-	-	-	-
RCGX120700MP	12,70	-	-	-	-	-	-	-	●	-	-

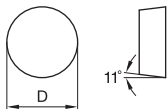
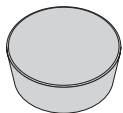

■ RPGN

ISO catalogue number	D	L10	Rε	KCP25B	KCK15B	KCK15	K313	K68	KCS10	KCU10	KC5010
RPGN120300	12,70	-	-	-	-	-	●	-	-	-	-

● first choice
○ alternate choice

P	M	K	N	S	H
●	○	○	○	○	○
○	○	○	○	○	○
○	○	○	○	○	○
○	○	○	○	○	○
○	○	○	○	○	○
○	○	○	○	○	○

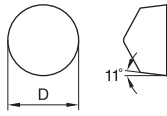
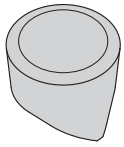

■ RPGV

ISO catalogue number	D	L10	R _ε	KCP25B	KCK15B	KCK15	K313	K68	KCS10	KCU10	KC5010
RPGV060400	6,35	—	—	—	—	—	—	—	—	—	—
RPGV090700	9,53	—	—	—	—	—	—	—	—	—	—
RPGV120700	12,70	—	—	—	—	—	—	—	—	—	—

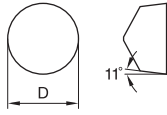
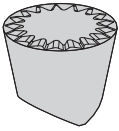

■ RPGV-MP

ISO catalogue number	D	L10	R _ε	KCP25B	KCK15B	KCK15	K313	K68	KCS10	KCU10	KC5010
RPGX060400MP	6,35	—	—	—	—	—	—	—	—	—	—
RPGX090700MP	9,53	—	—	—	—	—	—	—	—	—	—
RPGV120700MP	12,70	—	—	—	—	—	—	—	—	—	—
RPGX120700MP	12,70	—	—	—	—	—	—	—	—	—	—

● first choice
○ alternate choice

P	●	○	○	●	●	●	●	●	●	●	●
M	●	○	○	●	●	●	●	●	●	●	●
K	○	○	○	●	●	●	●	●	●	●	●
N	●	○	○	●	●	●	●	●	●	●	●
S	●	○	○	●	●	●	●	●	●	●	●
H	●	○	○	●	●	●	●	●	●	●	●

ISO Turning

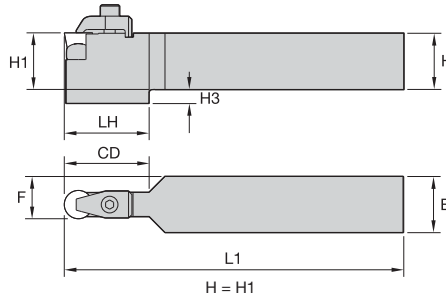
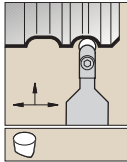

CRDP

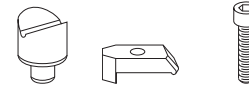

order number	catalogue number	H	B	F	L1	LH	H3	CD	gage insert	nest	clamp	clamp screw	hex
3642247	CRDPN2525M06V	25	25	12,5	151	—	—	19,0	RPGX060400E	NST1	CM214	MS1321	2.5 mm
3642249	CRDPN3232P09V	32	32	16,0	171	—	—	29,0	RPGX090700E	NST2	CM219	CS412	3.5 mm
3642248	CRDPN2525M09V	25	25	12,5	151	—	—	29,0	RPGX090700E	NST2	CM219	CS412	3.5 mm
3642251	CRDPN3232P12V	32	32	16,0	171	—	—	38,0	RPGX120700E	NST3	CM216	CS412	3.5 mm
3642252	CRDPN3232P15V	32	32	16,0	171	38,1	6,4	38,0	RPGX151000	NST4	CM217	MS1294	6 mm

NOTE: CRDP toolholders are able to use RPGX and RCGX insert styles.

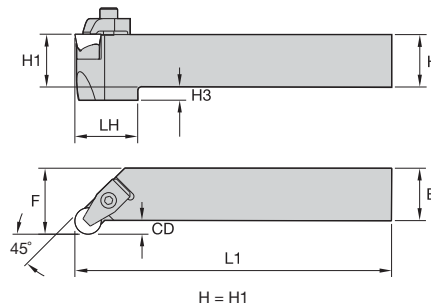
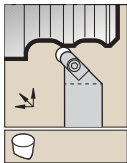

CRGP

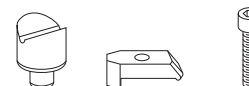

order number	catalogue number	H	B	F	L1	CD	gage insert	nest	clamp	clamp screw	hex
right hand											
3642276	CRGPR2525M06V	25	25	32,0	151	7,0	RPGX060400E	NST1	CM214	MS1321	2.5 mm
3642280	CRGPR3232P09V	32	32	40,0	171	8,0	RPGX090700E	NST2	CM219	CS412	3.5 mm
left hand											
3642277	CRGPL2525M06V	25	25	32,0	151	7,0	RPGX060400E	NST1	CM214	MS1321	2.5 mm
3642281	CRGPL3232P09V	32	32	40,0	171	8,0	RPGX090700E	NST2	CM219	CS412	3.5 mm

NOTE: CRGP toolholders are able to use RPGX and RCGX insert styles.

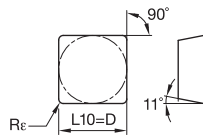
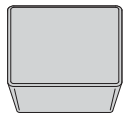

● first choice
○ alternate choice

P	●	○	○	●	●	●	●	●	●
M	●	○	○	●	●	●	●	●	●
K	○	●	●	●	●	●	●	●	●
N	○	○	○	●	●	●	●	●	●
S	○	○	○	●	●	●	●	●	●
H	○	○	○	○	○	○	○	○	○

■ SPGN

ISO catalogue number	D	L10	Rε	KCP25B	KCK15B	KCK15	K313	K68	KCS10	KCU10	KC5010
SPGN090304	9,53	9,53	0,4	-	-	-	-	-	-	-	-
SPGN090308	9,53	9,53	0,8	-	-	●	-	-	-	-	●
SPGN120304	12,70	12,70	0,4	-	-	-	-	-	-	-	-
SPGN120308	12,70	12,70	0,8	-	-	-	●	●	-	-	●
SPGN120312	12,70	12,70	1,2	-	-	-	-	●	-	-	-
SPGN120412	12,70	12,70	1,2	-	-	-	-	-	●	-	-
SPGN120316	12,70	12,70	1,6	-	-	-	-	-	-	-	●
SPGN190408	19,05	19,05	0,8	-	-	-	●	-	-	-	-
SPGN190412	19,05	19,05	1,2	-	-	●	-	-	-	●	-

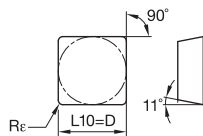
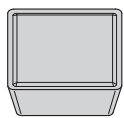

■ SPGR-K

ISO catalogue number	D	L10	Rε	KCP25B	KCK15B	KCK15	K313	K68	KCS10	KCU10	KC5010
SPGR090308K	9,53	9,53	0,8	-	-	-	-	-	-	●	●
SPGR120308K	12,70	12,70	0,8	●	-	-	-	-	-	-	-

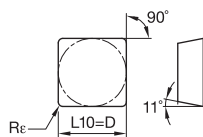
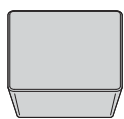

■ SPUN

ISO catalogue number	D	L10	Rε	KCP25B	KCK15B	KCK15	K313	K68	KCS10	KCU10	KC5010
SPUN120304	12,70	12,70	0,4	●	-	-	-	-	-	-	-
SPUN120308	12,70	12,70	0,8	●	-	-	-	●	-	-	-
SPUN120312	12,70	12,70	1,2	●	-	-	-	-	-	-	-

ISO Turning

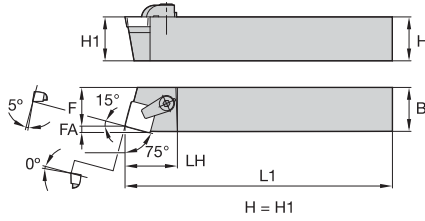
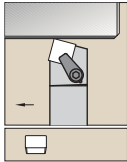

■ **CSBP 75°**



order number	catalogue number	H	B	F	L1	LH	FA	gage insert	shim	shim screw	hex	clamp	clamp screw	hex
right hand														
1097750	CSBPR2020K12	20	20	17,0	125	30,0	3,1	SP..120308	SM840	MS111	2 mm	CKM10	STCM8	4 mm

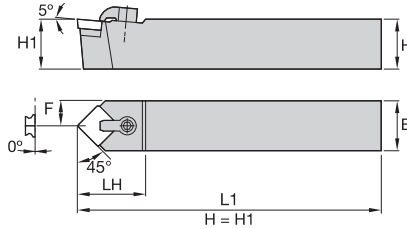
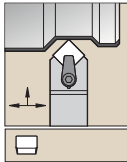

■ **CSDP 45°**



order number	catalogue number	H	B	F	L1	LH	FA	gage insert	shim	shim screw	hex	clamp	clamp screw	hex
1097754	CSDPN2020K12	20	20	10,0	125	32,0		SP..120308	SM840	MS111	2 mm	CKM10	STCM8	4 mm
1097755	CSDPN2525M12	25	25	12,5	150	32,0		SP..120308	SM840	MS111	2 mm	CKM9	STCM4	4 mm

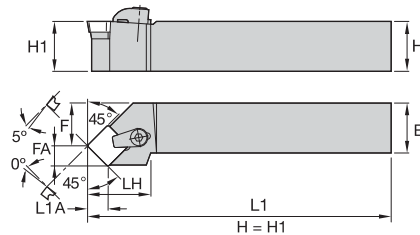
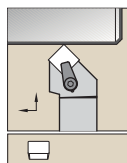

■ **CSSP 45°**



order number	catalogue number	H	B	F	L1	LH	FA	L1A	gage insert	shim	shim screw	hex	clamp	clamp screw	hex
right hand															
1244605	CSSPR2020K12	20	20	25,0	125	32,0	8,7	8,3	SP..120308	SM840	MS111	2 mm	CKM10	STCM8	4 mm
1244606	CSSPR2525M12	25	25	32,0	150	32,0	8,7	8,3	SP..120308	SM840	MS111	2 mm	CKM9	STCM4	4 mm
left hand															
1244604	CSSPL2525M12	25	25	32,0	150	32,0	8,7	8,3	SP..120308	SM840	MS111	2 mm	CKM9	STCM4	4 mm

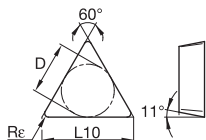
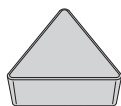

● first choice
○ alternate choice

P	●	○	○	●	●	●	●	●	●
M	●	○	○	●	●	●	●	●	●
K	○	●	●	●	●	●	●	●	●
N	○	○	○	●	●	●	●	●	●
S	○	○	○	●	●	●	●	●	●
H	○	○	○	○	○	○	○	○	○

TPGN/TPG

ISO catalogue number	D	L10	Rε	KCP25B	KCK15B	KCK15	K313	K68	KCS10	KCU10	KC5010
TPGN110304	6,35	11,00	0,4	-	-	-	●	●	-	●	●
TPGN110308	6,35	11,00	0,8	-	-	-	○	○	-	○	○
TPGN160302	9,53	16,50	0,2	-	-	-	○	○	-	○	○
TPGN160304	9,53	16,50	0,4	-	-	-	○	○	-	○	○
TPGN160308	9,53	16,50	0,8	-	-	-	○	○	-	○	○
TPGN160312	9,53	16,50	1,2	-	-	-	○	○	-	○	○
TPGN160316	9,53	16,50	1,6	-	-	-	○	○	-	○	○
TPGN220404	12,70	22,00	0,4	-	-	-	○	○	-	○	○
TPGN220408	12,70	22,00	0,8	●	-	-	○	○	-	○	○
TPGN220412	12,70	22,00	1,2	-	-	-	○	○	-	○	○
TPGN220416	12,70	22,00	1,6	-	-	-	○	○	-	○	○

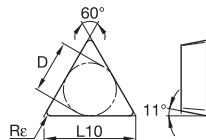

TPGR-K

ISO catalogue number	D	L10	Rε	KCP25B	KCK15B	KCK15	K313	K68	KCS10	KCU10	KC5010
TPGR110304K	6,35	11,00	0,4	-	-	-	-	-	-	-	●
TPGR110308K	6,35	11,00	0,8	-	-	-	-	-	-	-	○
TPGR160304K	9,53	16,50	0,4	-	-	-	-	-	-	-	○
TPGR160308K	9,53	16,50	0,8	●	-	-	-	-	-	-	○
TPGR220404K	12,70	22,00	0,4	-	-	-	-	-	-	-	○
TPGR220408K	12,70	22,00	0,8	-	-	-	-	-	-	-	○

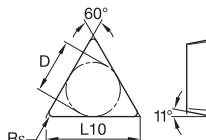
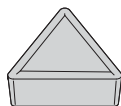

TPMR

ISO catalogue number	D	L10	Rε	KCP25B	KCK15B	KCK15	K313	K68	KCS10	KCU10	KC5010
TPMR110304	6,35	11,00	0,4	●	●	-	-	-	-	-	-
TPMR110308	6,35	11,00	0,8	○	○	-	-	-	-	-	-
TPMR160304	9,53	16,50	0,4	●	●	-	-	-	-	-	-
TPMR160308	9,53	16,50	0,8	●	●	-	-	-	-	-	-
TPMR220408	12,70	22,00	0,8	●	●	-	-	-	-	-	-

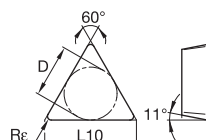
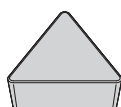

TPUN

ISO catalogue number	D	L10	Rε	KCP25B	KCK15B	KCK15	K313	K68	KCS10	KCU10	KC5010
TPUN110304	6,35	11,00	0,4	-	●	-	-	-	-	-	-
TPUN110308	6,35	11,00	0,8	-	○	-	-	-	-	-	-
TPUN160304	9,53	16,50	0,4	●	●	-	-	-	-	-	-
TPUN160308	9,53	16,50	0,8	●	●	-	-	-	-	-	-
TPUN220408	12,70	22,00	0,8	●	●	-	-	-	-	-	-
TPUN220412	12,70	22,00	1,2	-	-	-	-	-	-	-	-



ISO Turning

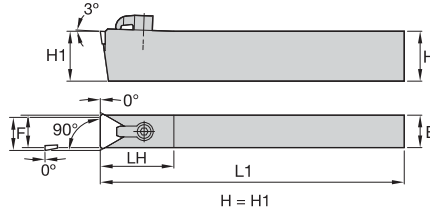
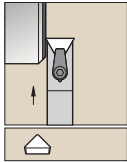

■ CTCP 90°



order number	catalogue number	H	B	F	L1	LH	gage insert	shim	shim screw	hex	clamp	clamp screw	hex
1097775	CTCPN2510M11	25	10	10,0	150	26,0	TP..110304	SM819	MS960	—	CKM7	STCM5	2.5 mm
1097776	CTCPN2514M16	25	14	14,4	150	28,0	TP..160308	SM841	MS111	2 mm	CKM13	STCM4	4 mm
1097781	CTCPN2518M22	25	18	19,2	150	41,0	TP..220408	SM837	MS125	2.5 mm	CKM13	STCM4	4 mm
1097778	CTCPN2520M22	25	20	20,2	150	41,0	TP..220408	SM837	MS125	2.5 mm	CKM13	STCM4	4 mm

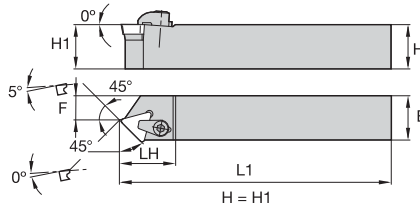
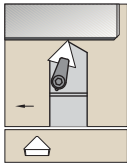

■ CTDTP 45°

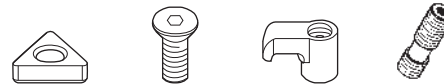

order number	catalogue number	H	B	F	L1	LH	gage insert	shim	shim screw	clamp	clamp screw	hex
right hand 1244613	CTDPR1212F11	12	12	6,0	80	22,0	TP..110304	SM819	MS960	CKM19	STCM9	2.5 mm

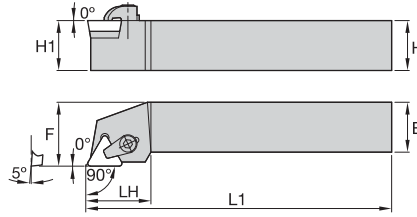
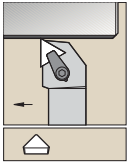

ISO Turning

CTGP 90°



order number	catalogue number	H	B	F	L1	LH	gage insert	shim	shim screw	hex	clamp	clamp screw	hex
right hand													
1097762	CTGPR1212F11	12	12	16,0	80	20,0	TP..110304	SM819	MS960	—	CKM19	STCM9	2.5 mm
1097763	CTGPR1616H11	16	16	20,0	100	20,0	TP..110304	SM819	MS960	—	CKM19	STCM9	2.5 mm
1244595	CTGPR2020K11	20	20	25,0	125	20,0	TP..110304	SM819	MS960	—	CKM19	STCM9	2.5 mm
1097764	CTGPR2020K16	20	20	25,0	125	26,0	TP..160308	SM841	MS111	2 mm	CKM10	STCM8	4 mm
1097765	CTGPR2525M16	25	25	32,0	150	26,0	TP..160308	SM841	MS111	2 mm	CKM9	STCM4	4 mm
left hand													
1097916	CTGPL1212F11	12	12	16,0	80	20,0	TP..110304	SM819	MS960	—	CKM19	STCM9	2.5 mm
1097918	CTGPL2020K16	20	20	25,0	125	26,0	TP..160308	SM841	MS111	2 mm	CKM10	STCM8	4 mm
1097919	CTGPL2525M16	25	25	32,0	150	26,0	TP..160308	SM841	MS111	2 mm	CKM9	STCM4	4 mm

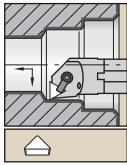

ISO Turning

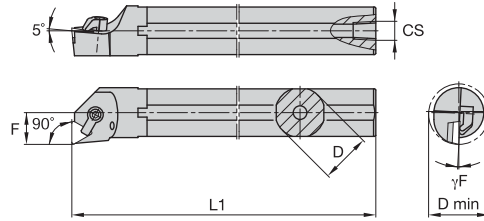

Steel shank with through coolant.



■ **A-CTFP 90°**



order number	catalogue number	D	D min	F	L1	CS	γF°	gage insert	shim	shim screw	hex	clamp	clamp screw	hex
right hand														
1886492	A16RCTFPR11	16	20,0	11,0	200	1/8-27 NPT	-4.0	TP..110304	—	—	—	CKM19	STCM9	2.5 mm
1098051	A20QCTFPR11	20	25,0	13,0	180	1/8-27 NPT	0.0	TP..110304	SM815	MS961	—	CKM19	STCM9	2.5 mm
1098053	A25RCTFPR16	25	32,0	17,0	200	1/4-18 NPT	-3.0	TP..160308	SM841	MS110	2 mm	CKM10	STCM8	4 mm
1098055	A32SCTFPR16	32	40,0	22,0	250	1/4-18 NPT	-3.0	TP..160308	SM841	MS110	2 mm	CKM10	STCM8	4 mm
1886494	A40VCTFPR16	40	48,0	27,0	400	1/4-18 NPT	-3.0	TP..160308	SM841	MS110	2 mm	CKM10	STCM8	4 mm
left hand														
1098054	A25RCTFPL16	25	32,0	17,0	200	1/4-18 NPT	-3.0	TP..160308	SM841	MS110	2 mm	CKM10	STCM8	4 mm
1098056	A32SCTFPL16	32	40,0	22,0	250	1/4-18 NPT	-3.0	TP..160308	SM841	MS110	2 mm	CKM10	STCM8	4 mm

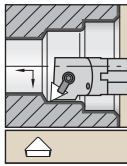

Steel shank with through coolant.

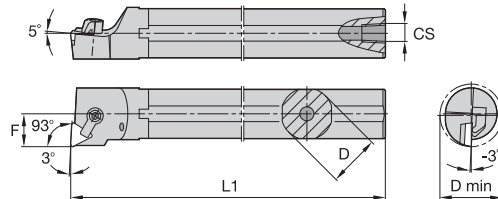

■ **A-CTUP 93°**



order number	catalogue number	D	D min	F	L1	CS	gage insert	shim	shim screw	clamp	clamp screw	hex
right hand												
1098057	A16MCTUPR11	16	20,0	11,0	150	1/8-27 NPT	TP..110304	SM815	MS961	CKM19	STCM9	2.5 mm
left hand												
1098058	A16MCTUPL11	16	20,0	11,0	150	1/8-27 NPT	TP..110304	SM815	MS961	CKM19	STCM9	2.5 mm

● first choice
○ alternate choice

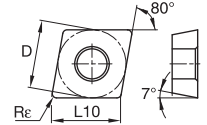
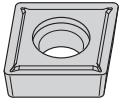

■ CCMT-LF

ISO catalogue number	D	L10	Rε	KCP05	KCP10B	KCP10	KCP25B	KCP25	KCP30	KCP40	KCK05B	KCK05	KCK15B	KCK15	KCK20B	KCK20	KCM15B	KCM15	KCM25B	KCM25	KCM35	KU10	K313	K68	KCS10	KCU10	KCU25	KCU50	KC5010	KC5025	KC5410	KT315	KTP10
CCMT060202LF	6,35	6,45	0,2	-	-	-	-	-	-	-	-	-	-	-	-	-	-	-	-	-	-	-	-	-	-	-	-	-	-	-	-	-	-
CCMT060204LF	6,35	6,45	0,4	-	●	○	○	○	-	-	-	-	-	-	-	-	-	-	-	-	-	-	-	-	-	-	-	-	-	-	-	-	-
CCMT060208LF	6,35	6,45	0,8	-	●	○	○	○	-	-	-	-	-	-	-	-	-	-	-	-	-	-	-	-	-	-	-	-	-	-	-	-	-
CCMT09T302LF	9,53	9,67	0,2	-	-	-	-	-	-	-	-	-	-	-	-	-	-	-	-	-	-	-	-	-	-	-	-	-	-	-	-	-	-
CCMT09T304LF	9,53	9,67	0,4	-	●	○	○	○	-	-	-	-	-	-	-	-	-	-	-	-	-	-	-	-	-	-	-	-	-	-	-	-	-
CCMT09T308LF	9,53	9,67	0,8	-	●	○	○	○	-	-	-	-	-	-	-	-	-	-	-	-	-	-	-	-	-	-	-	-	-	-	-	-	-
CCMT120404LF	12,70	12,90	0,4	-	-	○	○	○	-	-	-	-	-	-	-	-	-	-	-	-	-	-	-	-	-	-	-	-	-	-	-	-	-
CCMT120408LF	12,70	12,90	0,8	-	●	○	○	○	-	-	-	-	-	-	-	-	-	-	-	-	-	-	-	-	-	-	-	-	-	-	-	-	-
CCMT120412LF	12,70	12,90	1,2	-	-	○	○	○	-	-	-	-	-	-	-	-	-	-	-	-	-	-	-	-	-	-	-	-	-	-	-	-	-

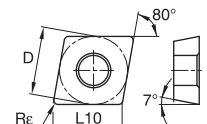
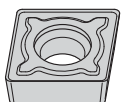

■ CCMT-MF

ISO catalogue number	D	L10	Rε	KCP05	KCP10B	KCP10	KCP25B	KCP25	KCP30	KCP40	KCK05B	KCK05	KCK15B	KCK15	KCK20B	KCK20	KCM15B	KCM15	KCM25B	KCM25	KCM35	KU10	K313	K68	KCS10	KCU10	KCU25	KCU50	KC5010	KC5025	KC5410	KT315	KTP10
CCMT060204MF	6,35	6,45	0,4	-	●	○	○	○	-	-	-	-	-	-	-	-	-	-	-	-	-	-	-	-	-	-	-	-	-	-	-	-	-
CCMT09T304MF	9,53	9,67	0,4	-	●	○	○	○	-	-	-	-	-	-	-	-	-	-	-	-	-	-	-	-	-	-	-	-	-	-	-	-	-
CCMT09T308MF	9,53	9,67	0,8	-	●	○	○	○	-	-	-	-	-	-	-	-	-	-	-	-	-	-	-	-	-	-	-	-	-	-	-	-	-
CCMT09T312MF	9,53	9,67	1,2	-	●	○	○	○	-	-	-	-	-	-	-	-	-	-	-	-	-	-	-	-	-	-	-	-	-	-	-	-	-
CCMT120408MF	12,70	12,90	0,8	-	●	○	○	○	-	-	-	-	-	-	-	-	-	-	-	-	-	-	-	-	-	-	-	-	-	-	-	-	-
CCMT120412MF	12,70	12,90	1,2	-	●	○	○	○	-	-	-	-	-	-	-	-	-	-	-	-	-	-	-	-	-	-	-	-	-	-	-	-	-

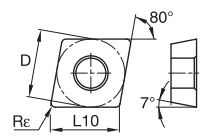
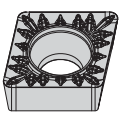

■ CCMT-MP

ISO catalogue number	D	L10	Rε	KCP05	KCP10B	KCP10	KCP25B	KCP25	KCP30	KCP40	KCK05B	KCK05	KCK15B	KCK15	KCK20B	KCK20	KCM15B	KCM15	KCM25B	KCM25	KCM35	KU10	K313	K68	KCS10	KCU10	KCU25	KCU50	KC5010	KC5025	KC5410	KT315	KTP10
CCMT060204MP	6,35	6,45	0,4	-	●	○	○	○	-	-	-	-	-	-	-	-	-	-	-	-	-	-	-	-	-	-	-	-	-	-	-	-	-
CCMT09T304MP	9,53	9,67	0,4	-	●	○	○	○	-	-	-	-	-	-	-	-	-	-	-	-	-	-	-	-	-	-	-	-	-	-	-	-	-
CCMT09T308MP	9,53	9,67	0,8	-	●	○	○	○	-	-	-	-	-	-	-	-	-	-	-	-	-	-	-	-	-	-	-	-	-	-	-	-	-
CCMT09T312MP	9,53	9,67	1,2	-	●	○	○	○	-	-	-	-	-	-	-	-	-	-	-	-	-	-	-	-	-	-	-	-	-	-	-	-	-
CCMT120408MP	12,70	12,90	0,8	-	●	○	○	○	-	-	-	-	-	-	-	-	-	-	-	-	-	-	-	-	-	-	-	-	-	-	-	-	-
CCMT120412MP	12,70	12,90	1,2	-	●	○	○	○	-	-	-	-	-	-	-	-	-	-	-	-	-	-	-	-	-	-	-	-	-	-	-	-	-

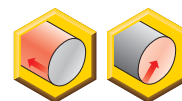
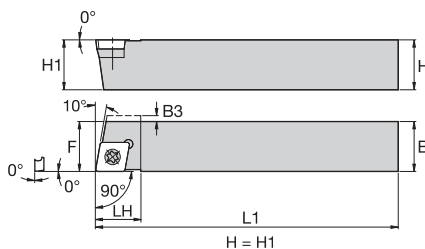
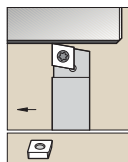

■ SCAC 90°



order number	catalogue number	H	B	F	L1	LH	gage insert	shim	shim screw	hex	insert screw	hex
right hand												
1097708	SCACR1010M06Q	10	10	10,0	150	11,0	CC..060204	—	—	—	MS1153	T7
1097710	SCACR1212M06Q	12	12	12,0	150	11,0	CC..060204	—	—	—	MS1153	T7
1097714	SCACR1616K09Q	16	16	16,0	125	16,0	CC..09T308	SKCP343	SRS3	3.5 mm	MS1156	T15

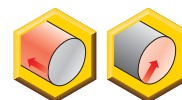
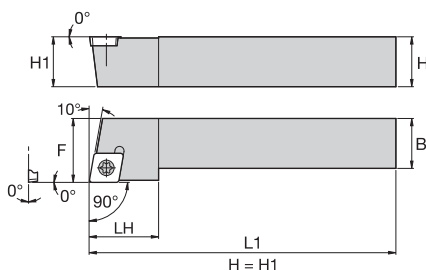
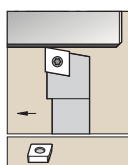

■ SCGC 90°



order number	catalogue number	H	B	F	L1	LH	gage insert	insert screw	Torx
right hand									
1097824	SCGCR1010M06	10	10	12,0	150	11,0	CC..060204	MS1153	T7
1097825	SCGCR1212N09	12	12	16,0	160	16,0	CC..09T308	MS1155	T15
left hand									
1097970	SCGCL1212N09	12	12	16,0	160	16,0	CC..09T308	MS1155	T15



ISO Turning

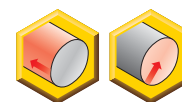
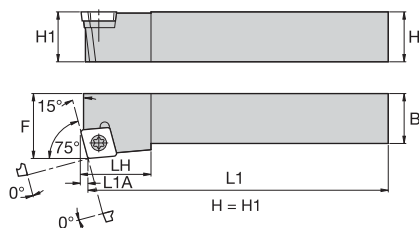
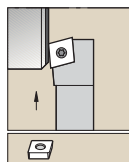

■ SCKC 75°



order number	catalogue number	H	B	F	L1	LH	L1A	gage insert	shim	shim screw	hex	insert screw	Torx
right hand													
1097840	SCKCR2020K09	20	20	25,0	125	16,0	2,3	CC..09T308	SKCP343	SRS3	3.5 mm	MS1156	T15

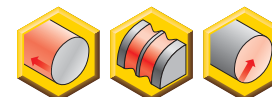
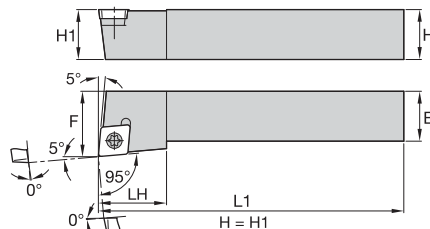
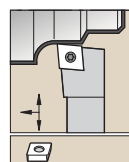

■ SCLC 95°



order number	catalogue number	H	B	F	L1	LH	gage insert	shim	shim screw	hex	insert screw	Torx
right hand												
1097814	SCLCR0808L06	8	8	10,0	140	12,0	CC..060204	—	—	—	MS1153	T7
1097816	SCLCR1010M06	10	10	12,0	150	12,0	CC..060204	—	—	—	MS1153	T7
1097818	SCLCR1212N09	12	12	16,0	160	16,0	CC..09T308	—	—	—	MS1155	T15
1097819	SCLCR1616H09	16	16	20,0	100	15,8	CC..09T308	SKCP343	SRS3	3.5 mm	MS1156	T15
1097821	SCLCR2020K09	20	20	25,0	125	15,8	CC..09T308	SKCP343	SRS3	3.5 mm	MS1156	T15
1097820	SCLCR2020K12	20	20	25,0	125	19,8	CC..120408	SKCP453	SRS4	4 mm	MS1158	T15
1244995	SCLCR2525M09	25	25	32,0	150	15,8	CC..09T308	SKCP343	SRS3	3.5 mm	MS1156	T15
1097822	SCLCR2525M12	25	25	32,0	150	20,0	CC..120408	SKCP453	SRS4	4 mm	MS1158	T15
left hand												
1097959	SCLCL0808L06	8	8	10,0	140	12,0	CC..060204	—	—	—	MS1153	T7
1097961	SCLCL1010M06	10	10	12,0	150	12,0	CC..060204	—	—	—	MS1153	T7
1097963	SCLCL1212N09	12	12	16,0	160	16,0	CC..09T308	—	—	—	MS1155	T15
1097964	SCLCL1616H09	16	16	20,0	100	15,8	CC..09T308	SKCP343	SRS3	3.5 mm	MS1156	T15
1097966	SCLCL2020K09	20	20	25,0	125	15,8	CC..09T308	SKCP343	SRS3	3.5 mm	MS1156	T15
1097965	SCLCL2020K12	20	20	25,0	125	19,8	CC..120408	SKCP453	SRS4	4 mm	MS1158	T15
1318353	SCLCL2525M09	25	25	32,0	150	15,8	CC..09T308	SKCP343	SRS3	3.5 mm	MS1156	T15
1097967	SCLCL2525M12	25	25	32,0	150	20,0	CC..120408	SKCP453	SRS4	4 mm	MS1158	T15

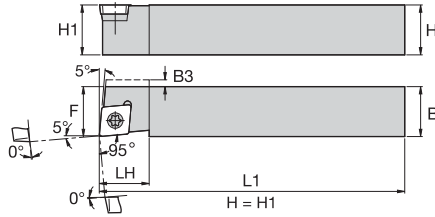
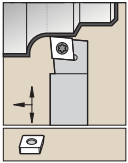

ISO Turning

■ SCLC-F 95°



order number	catalogue number	H	B	F	L1	LH	B3	gage insert	shim	shim screw	hex	insert screw	Torx
right hand													
1772152	SCLCRF0808M06Q	8	8	8,0	150	12,0	1,5	CC..060204	—	—	—	MS1153	T7
1097812	SCLCRF1010M06Q	10	10	10,0	150	11,0	—	CC..060204	—	—	—	MS1153	T7
1097813	SCLCRF1212M06Q	12	12	12,0	150	11,0	—	CC..060204	—	—	—	MS1153	T7
1097817	SCLCRF1616K09Q	16	16	16,0	125	16,0	—	CC..09T308	SKCP343	SRS3	3.5 mm	MS1156	T15

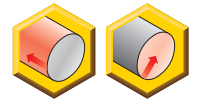
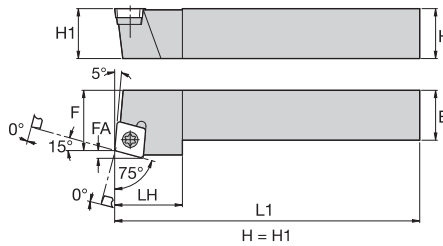
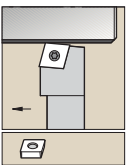

■ SCRC 75°



order number	catalogue number	H	B	F	L1	LH	FA	gage insert	shim	shim screw	hex	insert screw	Torx
right hand													
1097828	SCRCR1212N09	12	12	13,0	160	14,0	2,3	CC..09T308	—	—	—	MS1155	T15
1097829	SCRCR1616H09	16	16	17,0	100	14,0	2,3	CC..09T308	SKCP343	SRS3	3.5 mm	MS1156	T15

ISO Turning

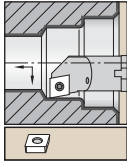

Steel shank with through coolant.

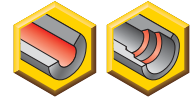
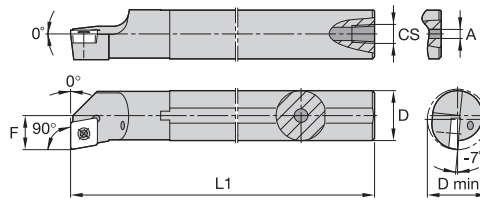

■ A-SCFC 90°



order number	catalogue number	D	D min	F	L1	CS	gage insert	insert screw	Torx
right hand									
1098266	A25TSCFCR12	25	32,0	17,0	300	1/4-18 NPT	CC..120408	MS1157	T15
left hand									
1098270	A25TSCFCL12	25	32,0	17,0	300	1/4-18 NPT	CC..120408	MS1157	T15

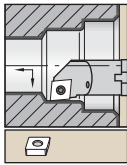

Steel shank with through coolant.

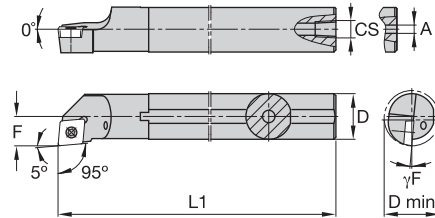

■ A-SCLC 95°



order number	catalogue number	D	D min	F	L1	A	CS	γF°	gage insert	shim	shim screw	hex	insert screw	Torx
right hand														
1098159	A08JSCLCR06	8	11,0	6,0	110	2,4	—	-8.0	CC..060204	—	—	—	MS1939	T7
1098168	A10KSCLCR06	10	13,0	7,0	125	3,2	—	-7.0	CC..060204	—	—	—	MS1153	T7
1098178	A12MSCLCR06	12	16,0	9,0	150	4,0	1/16-27 NPT	-6.0	CC..060204	—	—	—	MS1153	T7
1098225	A16RSCLCR09	16	20,0	11,0	200	4,0	1/8-27 NPT	-7.0	CC..09T308	—	—	—	MS1155	T15
1098239	A20SSCLCR09	20	25,0	13,0	250	4,0	1/8-27 NPT	-5.0	CC..09T308	—	—	—	MS1155	T15
1098268	A25TSCLCR12	25	32,0	17,0	300	6,4	1/4-18 NPT	-7.0	CC..120408	—	—	—	MS1157	T15
1098280	A32TSCLCR12	32	40,0	22,0	300	6,4	1/4-18 NPT	-7.0	CC..120408	SKCP453	SRS4	4 mm	MS1158	T15
left hand														
1098163	A08JSCLCL06	8	11,0	6,0	110	2,4	—	-8.0	CC..060204	—	—	—	MS1939	T7
1098173	A10KSCLCL06	10	13,0	7,0	125	3,2	—	-7.0	CC..060204	—	—	—	MS1153	T7
1098183	A12MSCLCL06	12	16,0	9,0	150	4,0	1/16-27 NPT	-6.0	CC..060204	—	—	—	MS1153	T7
1098231	A16RSCLCL09	16	20,0	11,0	200	4,0	1/8-27 NPT	-7.0	CC..09T308	—	—	—	MS1155	T15
1098244	A20SSCLCL09	20	25,0	13,0	250	4,0	1/8-27 NPT	-5.0	CC..09T308	—	—	—	MS1155	T15
1098272	A25TSCCL12	25	32,0	17,0	300	6,4	1/4-18 NPT	-7.0	CC..120408	—	—	—	MS1157	T15
1098282	A32TSCCL12	32	40,0	22,0	300	6,4	1/4-18 NPT	-7.0	CC..120408	SKCP453	SRS4	4 mm	MS1158	T15

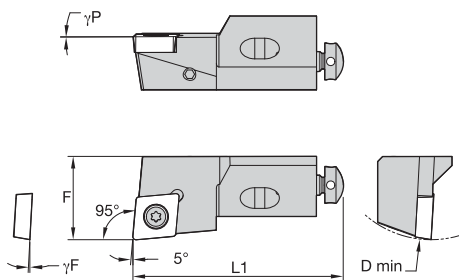
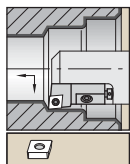

■ SCLC 95°

order number	catalogue number	D min	F	L1	γF°	γP°	gage insert
right hand							
1098544	SCLCR12CA12	50	20,0	55	-3.0	0.0	CC..120408/CC..432
1098545	SCLCR16CA12	60	25,0	63	-3.0	0.0	CC..120408/CC..432
left hand							
1098732	SCLCL12CA12	50	20,0	55	-3.0	0.0	CC..120408/CC..432

■ Spare Parts



D min	insert screw	Torx	radial adjusting screw	hex	axial adjusting screw	mounting screw	hex	washer
50	MS1157	T15	KUAM23	2.5 mm	KUAM31	191.406	4 mm	CSWM 060 050
60	MS1157	T15	KUAM25	2.5 mm	KUAM32	191.407	5 mm	CSWM 080 050

Screw-On Boring Heads

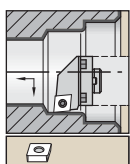

With through coolant.

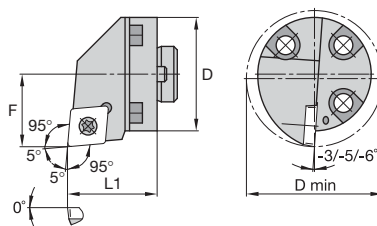

■ H-SCLC 95°



order number	catalogue number	D	D min	F	L1	gage insert	insert screw	Torx
right hand								
1772253	H32SCLCR09	32	40,0	21,9	25	CC..09T308	MS1155	T15
3612090	H40SCLCR12	40	50,0	27,0	41	CC..120408	MS1158	T15

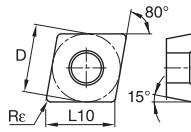
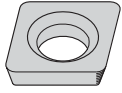

- first choice
- alternate choice

CDHB

ISO catalogue number	D	L10	Rε
CDHBS4T0S0	3,97	4,03	0,1
CDHBS4T0X0	3,97	4,03	0,1
CDHBS4T002	3,97	4,03	0,2
CDHBS4T004	3,97	4,03	0,4

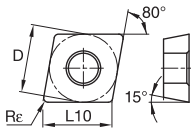
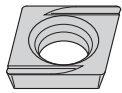

CDHH

ISO catalogue number	D	L10	Rε
CDHHS4T002L	3,97	4,03	0,2
CDHHS4T002R	3,97	4,03	0,2
CDHHS4T004L	3,97	4,03	0,4
CDHHS4T004R	3,97	4,03	0,4

NOTE: Right-hand insert uses left-hand bars.
Left-hand insert uses right-hand bars.

P	M	K	N	S	H	KCP05	KCP10B	KCP10	KCP25B	KCP25	KCP30	KCP40	KCK05B	KCK05	KCK15B	KCK15	KCK20B	KCK20	KCM15B	KCM15	KCM25B	KCM25	KCM35	KU10	K313	K68	KCS10	KCU10	KCU25	KC5010	KC5025	KC5410	KT315	KTP10	
●	●	●	●	●	●	●	●	○	●	●	●	●	○	○	○	○	○	○	○	○	○	○	○	○	○	○	○	○	○	○	○	○	○	○	○
○	○	○	○	○	○	○	○	○	○	○	○	○	○	○	○	○	○	○	○	○	○	○	○	○	○	○	○	○	○	○	○	○	○	○	○
○	○	○	○	○	○	○	○	○	○	○	○	○	○	○	○	○	○	○	○	○	○	○	○	○	○	○	○	○	○	○	○	○	○	○	○
○	○	○	○	○	○	○	○	○	○	○	○	○	○	○	○	○	○	○	○	○	○	○	○	○	○	○	○	○	○	○	○	○	○	○	○
○	○	○	○	○	○	○	○	○	○	○	○	○	○	○	○	○	○	○	○	○	○	○	○	○	○	○	○	○	○	○	○	○	○	○	○

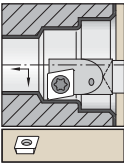

Carbide shank with through coolant.

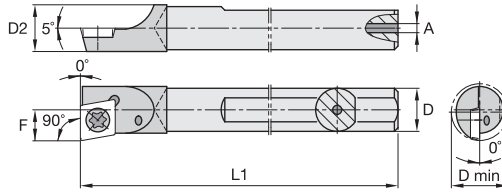

ISO Turning

■ E-SCFD 90°



order number	catalogue number	D	D min	F	L1	A	gage insert	insert screw	Torx
right hand									
1930354	E05HSCFDRS4	5	5,9	3,2	101	1,0	CD..S4T002	CC11	T6
1930360	E06HSCFDRS4	6	7,1	3,7	100	1,2	CD..S4T002	CC11	T6

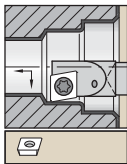

Necked steel shank with through coolant.

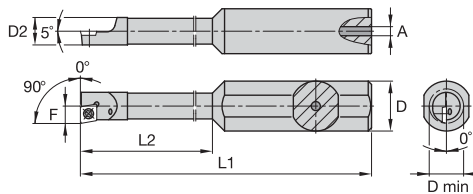

■ A-SCFD 90° • Stepped



order number	catalogue number	D	D min	D2	F	L1	L2	A	gage insert	insert screw	Torx
right hand											
1930376	A0510ESCFDRS412	10	5,9	5,2	3,1	70	12,7	1,0	CD..S4T002	CC11	T6
1930380	A0510ESCFDRS425	10	5,9	5,2	3,1	70	25,4	1,0	CD..S4T002	CC11	T6
1930404	A0612ESCFDRS431	12	7,4	6,6	3,9	70	31,8	1,0	CD..S4T002	CC11	T6

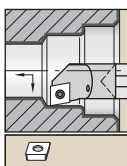

Necked carbide shank with through coolant.

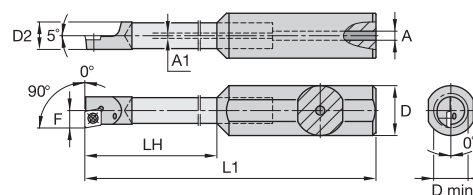

■ E-SCFD 90° • Stepped



order number	catalogue number	D	D min	D2	F	L1	LH	A	A1	gage insert	insert screw	Torx
right hand												
1930408	E0512XSCFDRS425	12	5,9	5,0	3,2	64	10,0	1,0	1,2	CD..S4T002	CC11	T6
1930412	E0512XSCFDRS450	12	5,9	5,0	3,2	89	10,0	3,2	1,2	CD..S4T002	CC11	T6
1930436	E0616XSCFDRS463	16	7,4	6,3	3,9	127	12,3	3,2	1,2	CD..S4T002	CC11	T6



ISO Turning

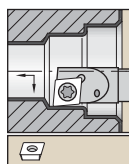

Steel shank with through coolant.

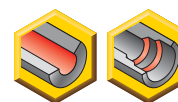
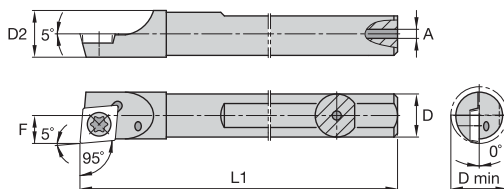

■ A-SCLD 95°



order number	catalogue number	D	D min	D2	F	L1	A	gage insert	insert screw	Torx
right hand										
1288877	A04XSCLDRS4	4	4,6	4,2	2,4	65	1,0	CD..S4T002	CC09	T6
1930298	A05XSCLDRS4	5	5,8	5,2	3,0	64	1,0	CD..S4T002	CC09	T6
1288893	A06XSCLDRS4	6	7,1	6,2	3,7	64	1,0	CD..S4T002	CC11	T6
1288906	A08XSCLDRS4	8	9,0	8,2	4,7	76	1,5	CD..S4T002	CC11	T6
left hand										
1288876	A04XSCLDLS4	4	4,6	4,2	2,4	65	1,0	CD..S4T002	CC09	T6
1930297	A05XSCLDLS4	5	5,8	5,2	3,0	64	1,0	CD..S4T002	CC09	T6
1288892	A06XSCLDLS4	6	7,1	6,2	3,7	64	1,0	CD..S4T002	CC11	T6
1288905	A08XSCLDLS4	8	9,0	8,2	4,7	76	1,5	CD..S4T002	CC11	T6

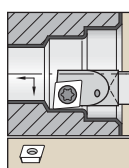

Carbide shank with through coolant.

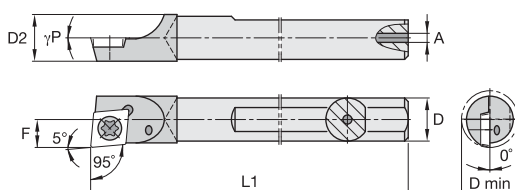

■ E-SCLD 95°



order number	catalogue number	D	D min	D2	F	L1	A	γP°	gage insert	insert screw	Torx
right hand											
1930300	E04HSCLDRS4	4	4,6	4,2	2,4	100	1,0	0.0	CD..S4T002	CC09	T6
1270967	E04MSCLDRS4	4	4,6	4,2	2,4	152	1,0	0.0	CD..S4T002	CC09	T6
1930356	E05HSCLDRS4	5	5,9	—	3,0	101	1,0	5.0	CD..S4T002	CC09	T6
1930358	E05MSCLDRS4	5	5,9	—	3,0	152	1,0	5.0	CD..S4T002	CC09	T6
1930362	E06HSCLDRS4	6	7,1	—	3,7	100	1,2	5.0	CD..S4T002	CC11	T6
1270978	E06MSCLDRS4	6	6,9	—	3,7	152	1,2	5.0	CD..S4T002	CC09	T6
1270988	E08MSCLDRS4	8	9,1	—	4,7	150	2,4	5.0	CD..120605	CC11	T6
left hand											
1930299	E04HSCLDLS4	4	4,6	4,2	2,4	100	1,0	0.0	CD..S4T002	CC09	T6
1270966	E04MSCLDLS4	4	4,6	4,2	2,4	152	1,0	0.0	CD..S4T002	CC09	T6
1930355	E05HSCLDLS4	5	5,9	—	3,0	101	1,0	5.0	CD..S4T002	CC11	T6
1930357	E05MSCLDLS4	5	5,9	—	3,0	152	1,0	5.0	CD..S4T002	CC09	T6
1930361	E06HSCLDLS4	6	7,1	—	3,7	100	1,2	5.0	CD..S4T002	CC11	T6
1270977	E06MSCLDLS4	6	7,1	—	3,7	152	1,2	5.0	CD..S4T002	CC11	T6
1270987	E08MSCLDLS4	8	9,0	—	4,7	152	2,4	5.0	CD..S4T002	CC11	T6

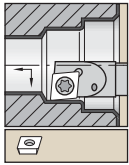

Necked steel shank with through coolant.

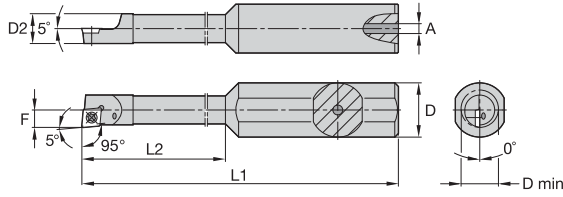

■ A-SCLD 95° • Stepped



order number	catalogue number	D	D min	F	L1	L2	A	gage insert	insert screw	Torx
right hand										
1930372	A0410ESCLDRS412	10	5,2	2,6	70	12,7	1,0	CD..S4T002	CC09	T6
1930374	A0410ESCLDRS425	10	5,2	2,6	70	25,4	1,0	CD..S4T002	CC09	T6
1289129	A0412ESCLDRS412	12	5,2	2,6	70	12,7	1,0	CD..S4T002	CC09	T6
1289130	A0412ESCLDRS425	12	5,2	2,6	70	25,4	1,0	CD..S4T002	CC09	T6
1930378	A0510ESCLDRS412	10	5,8	3,0	70	12,3	1,0	CD..S4T002	CC11	T6
1930382	A0510ESCLDRS425	10	5,8	3,0	70	25,0	1,0	CD..S4T002	CC09	T6
1098071	A0510GSCLDRS4	10	6,0	3,2	90	25,0	3,2	CD..S4T002	MS1454	T5
1098073	A0610HSCLDRS4	10	7,6	3,8	100	32,0	3,2	CD..S4T002	MS1454	T5
1930402	A0612ESCLDRS419	12	7,2	3,7	70	19,1	1,0	CD..S4T002	CC11	T6

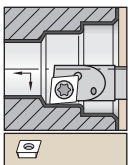

Necked carbide shank with through coolant.

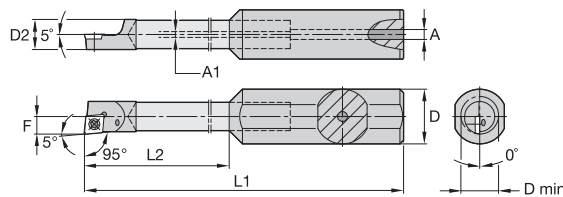

■ E-SCLD 95° • Stepped



order number	catalogue number	D	D min	D2	F	L1	L2	A	gage insert	insert screw	Torx
right hand											
1930406	E0412DSCLDRS422	12	5,3	5,0	2,6	60	22,2	3,2	CD..S4T002	CC09	T6
1262129	E0412XSCLDRS447	12	5,3	5,0	2,6	86	47,6	3,2	CD..S4T002	CC09	T6
1262131	E0416KSCLDRS447	16	5,3	5,0	2,6	111	47,6	3,2	CD..S4T002	CC09	T6
1930410	E0512XSCLDRS425	12	5,9	—	3,0	64	25,4	1,0	CD..S4T002	CC11	T6
1930418	E0612ESCLDRS431	12	7,2	—	3,7	70	31,8	3,2	CD..S4T002	CC11	T6
1262178	E0612HSCLDRS463	12	7,2	—	3,7	102	63,5	3,2	CD..S4T002	CC11	T6
1930434	E0616HSCLDRS431	16	7,2	—	3,7	95	31,8	3,2	CD..S4T002	CC11	T6
1262175	E0616XSCLDRS463	16	7,2	—	3,7	127	63,5	3,2	CD..120605	CC11	T6

● first choice
○ alternate choice

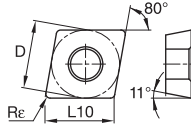
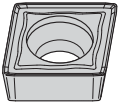

■ CPMT-MW

ISO catalogue number	D	L10	Rε	KCP05	KCP10B	KCP10	KCP25B	KCP25	KCP30	KCP40	KCK05B	KCK05	KCK15B	KCK15	KCK20B	KCK20	KCM15B	KCM15	KCM25B	KCM25	KCM35	KU10	K313	K68	KCS10	KCU10	KCU25	KC5010	KC5025	KC5410	KT315	KTP10
CPMT09T304MW	9,53	9,67	0,4	-	-	-	-	-	-	-	-	-	-	-	-	-	-	-	-	-	-	-	-	-	-	-	-	-	-	-	-	-
CPMT09T308MW	9,53	9,67	0,8	-	-	-	-	●	-	-	-	-	-	-	●	●	-	-	-	-	-	-	-	-	-	-	-	-	-	-	-	-

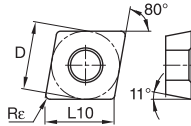
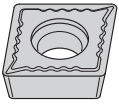

■ CPMT-UF

ISO catalogue number	D	L10	Rε	KCP05	KCP10B	KCP10	KCP25B	KCP25	KCP30	KCP40	KCK05B	KCK05	KCK15B	KCK15	KCK20B	KCK20	KCM15B	KCM15	KCM25B	KCM25	KCM35	KU10	K313	K68	KCS10	KCU10	KCU25	KC5010	KC5025	KC5410	KT315	KTP10
CPMT060204UF	6,35	6,45	0,4	-	●	-	●	●	-	-	-	-	-	-	-	-	-	-	-	-	-	-	-	-	-	-	-	-	-	-	-	-
CPMT09T304UF	9,53	9,67	0,4	-	-	-	●	●	-	-	-	-	-	-	-	-	-	-	-	-	-	-	-	-	-	-	●	-	-	-	-	-

P	M	K	N	S	H	KCP05	KCP10B	KCP10	KCP25B	KCP25	KCP30	KCP40	KCK05B	KCK05	KCK15B	KCK15	KCK20B	KCK20	KCM15B	KCM15	KCM25B	KCM25	KCM35	KU10	K313	K68	KCS10	KCU10	KCU25	KC5010	KC5025	KC5410	KT315	KTP10	
●	●	●	●	●	○	○	○	○	○	○	○	○	○	○	○	○	○	○	○	○	○	○	○	○	○	○	○	○	○	○	○	○	○	○	○
○	○	○	○	○	○	○	○	○	○	○	○	○	○	○	○	○	○	○	○	○	○	○	○	○	○	○	○	○	○	○	○	○	○	○	○
○	○	○	○	○	○	○	○	○	○	○	○	○	○	○	○	○	○	○	○	○	○	○	○	○	○	○	○	○	○	○	○	○	○	○	○
○	○	○	○	○	○	○	○	○	○	○	○	○	○	○	○	○	○	○	○	○	○	○	○	○	○	○	○	○	○	○	○	○	○	○	○
○	○	○	○	○	○	○	○	○	○	○	○	○	○	○	○	○	○	○	○	○	○	○	○	○	○	○	○	○	○	○	○	○	○	○	○



ISO Turning



ISO Turning

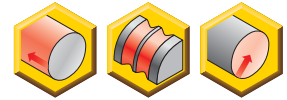
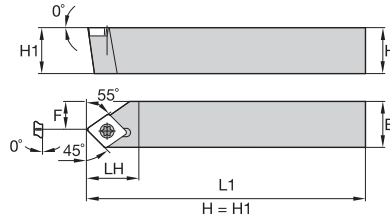
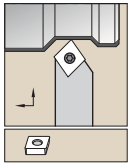

■ SCDP 45°



order number	catalogue number	H	B	F	L1	LH	gage insert	insert screw	Torx
right hand									
1244893	SCDPR1212H06	12	12	7,0	100	14,0	CP..060203	MS1153	T7

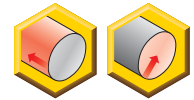
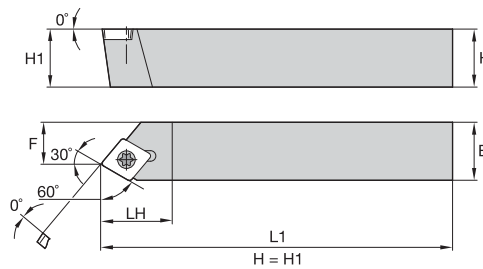
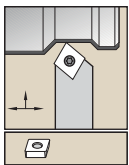

■ SCEP 60°



order number	catalogue number	H	B	F	L1	LH	gage insert	insert screw	Torx
right hand									
1244896	SCEPR1010H06	10	10	6,5	100	12,0	CP..060203R.	MS1153	T7
1250901	SCEPR1212H06	12	12	8,5	100	12,0	CP..060203R.	MS1153	T7

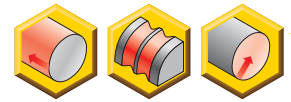
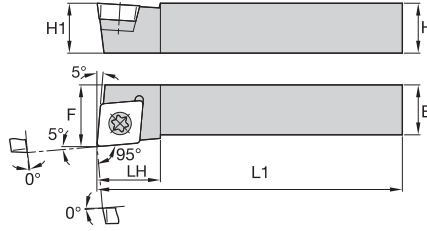
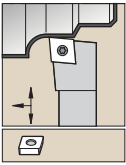

ISO Turning

■ SCLP 95°



order number	catalogue number	H	B	F	L1	LH	gage insert	insert screw	Torx
right hand									
1192469	SCLPR1212M06	12	12	13,0	150	11,4	CP..060203	MS1153	T7
left hand									
1244913	SCLPL1212M06	12	12	13,0	150	11,4	CP..060203	MS1153	T7

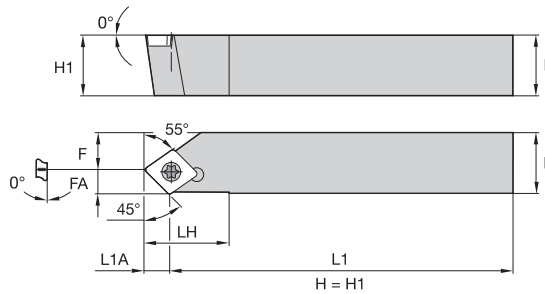
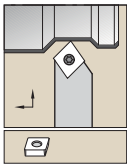

■ SCSP 45°



order number	catalogue number	H	B	F	L1	LH	FA	L1A	gage insert	insert screw	Torx
right hand											
1244917	SCSPR1010H06	10	10	6,0	100	14,0	4,2	4,2	CP..060203	MS1153	T7



ISO Turning

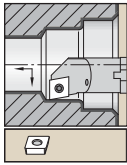

Steel shank with through coolant.

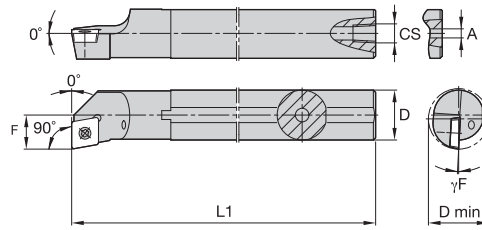

■ A-SCFP 90°



order number	catalogue number	D	D min	F	L1	A	CS	γF°	gage insert	insert screw	Torx
right hand											
1098157	A08JSCFPR06	8	11,0	6,0	110	2,4	—	-8.0	CP..060204	MS1153	T7
1098165	A10KSCFPR06	10	13,0	7,0	125	3,2	—	-6.0	CP..060204	MS1153	T7
1098175	A12MSCFPR06	12	16,0	9,0	150	4,0	1/16-27 NPT	-4.0	CP..060204	MS1153	T7
1886498	A16RSCFPR06	16	20,0	11,0	200	—	1/8-27 NPT	-5.0	CP..060203	MS1153	T7
1098221	A16RSCFPR09	16	20,0	11,0	200	4,0	1/8-27 NPT	-4.0	CP..09T308	MS1155	T15
1098235	A20SSCFPR09	20	25,0	13,0	250	4,0	1/8-27 NPT	-2.0	CP..09T308	MS1155	T15
left hand											
1098161	A08JSCFPL06	8	11,0	6,0	110	2,4	—	-8.0	CP..060204	MS1153	T7
1098170	A10KSCFPL06	10	13,0	7,0	125	3,2	—	-6.0	CP..060204	MS1153	T7
1098180	A12MSCFPL06	12	16,0	9,0	150	4,0	1/16-27 NPT	-4.0	CP..060204	MS1153	T7
1098227	A16RSCFPL09	16	20,0	11,0	200	4,0	1/8-27 NPT	-4.0	CP..09T308	MS1155	T15
1098241	A20SSCFPL09	20	25,0	13,0	250	4,0	1/8-27 NPT	-2.0	CP..09T308	MS1155	T15

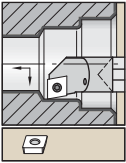

Carbide shank with through coolant.

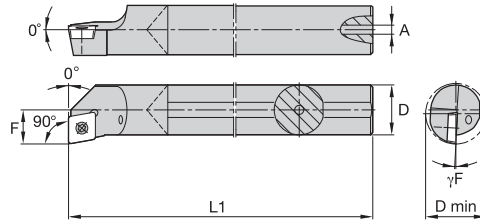

ISO Turning

■ E-SCFP 90°



order number	catalogue number	D	D min	F	L1	A	γF°	gage insert	insert screw	Torx
right hand										
1152852	E08KSCFPR06A	8	11,0	6,0	125	2,4	-8.0	CP..060204	MS1939	T7
1152854	E10MSCFPR06A	10	13,0	7,0	150	3,2	-4.0	CP..060204	MS1939	T7
1152888	E12QSCFPR06	12	16,0	9,0	180	4,8	-3.0	CP..060204	MS1153	T7
left hand										
1152853	E08KSCFPL06A	8	11,0	6,0	125	2,4	-8.0	CP..060204	MS1939	T7

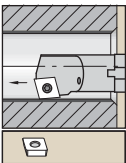

Steel shank with through coolant.

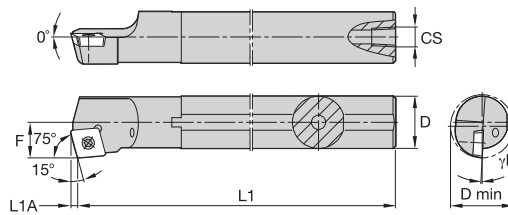

■ A-SCKP 75°



order number	catalogue number	D	D min	F	L1	L1A	CS	γF°	gage insert	insert screw	Torx
right hand											
1098236	A20SSCKPR09	20	25,0	13,0	250	2,3	1/8-27 NPT	-3.0	CP..09T308	MS1155	T15



ISO Turning

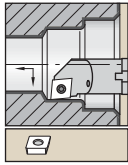

Steel shank with through coolant.

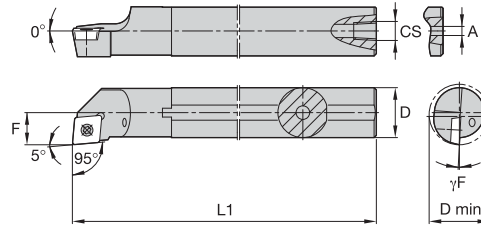

■ A-SCLP 95°



order number	catalogue number	D	D min	F	L1	A	CS	γF°	gage insert	insert screw	Torx
right hand											
1098156	A08JSCLPR06	.315	.433	.236	4.33	.09	—	-6.0	CP..060204	MS1939	T7
1098164	A10KSCLPR06	.390	.512	.276	4.92	.13	—	-4.0	CP..060204	MS1939	T7
1098174	A12MSCLPR06	.472	.630	.354	5.91	.16	1/16-27 NPT	-3.0	CP..060204	MS1153	T7
1886502	A16RSCLPR06	.630	.787	.433	7.87	—	1/8-27 NPT	-5.0	CP..060203	MS1153	T7
1098220	A16RSCLPR09	.630	.787	.433	7.87	.16	1/8-27 NPT	-4.0	CP..09T308	MS1155	T15
1098234	A20SSCLPR09	.787	.984	.512	9.84	.16	1/8-27 NPT	-2.0	CP..09T308	MS1155	T15
1886504	A20SSCLPR06	.787	.984	.512	9.84	—	1/8-27 NPT	-3.0	CP..060203	MS1153	T7
left hand											
1098160	A08JSCLPL06	.315	.433	.236	4.33	.09	—	-6.0	CP..060204	MS1939	T7
1098169	A10KSCLPL06	.390	.512	.276	4.92	.13	—	-4.0	CP..060204	MS1939	T7
1098179	A12MSCLPL06	.472	.630	.354	5.91	.16	1/16-27 NPT	-3.0	CP..060204	MS1153	T7
1886501	A16RSCLPL06	.630	.787	.433	7.87	—	1/8-27 NPT	-5.0	CP..060203	MS1153	T7
1098226	A16RSCLPL09	.630	.787	.433	7.87	.16	1/8-27 NPT	-4.0	CP..09T308	MS1155	T15
1098240	A20SSCLPL09	.787	.984	.512	9.84	.16	1/8-27 NPT	-2.0	CP..09T308	MS1155	T15

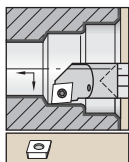

Carbide shank with through coolant.

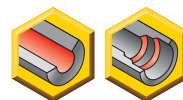
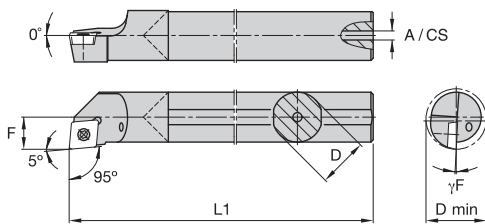

■ E-SCLP 95°



order number	catalogue number	D	D min	F	L1	A	γF°	gage insert	insert screw	Torx
right hand										
1152856	E08KSCLPR06A	8	11,0	6,0	122	2,4	-6.0	CP..060204	MS1939	T7
1152858	E10MSCLPR06A	10	13,0	7,0	150	3,2	-4.0	CP..060204	MS1939	T7
1152889	E12QSCLPR06	12	16,0	9,0	180	4,8	-3.0	CP..060204	MS1153	T7
1152897	E16RSCLPR09	16	20,0	11,0	200	5,5	-4.0	CP..09T308	MS1155	T15
1152902	E20SSCLPR09	20	25,0	13,0	250	7,1	-2.0	CP..09T308	MS1155	T15
left hand										
1152857	E08KSCLPL06A	8	11,0	6,0	122	2,4	-6.0	CP..060204	MS1939	T7
1152859	E10MSCLPL06A	10	13,0	7,0	150	3,2	-4.0	CP..060204	MS1939	T7
1152891	E12QSCLPL06	12	16,0	9,0	180	4,8	-3.0	CP..060204	MS1153	T7
1152899	E16RSCLPL09	16	20,0	11,0	200	5,5	-4.0	CP..09T308	MS1155	T15
1152905	E20SSCLPL09	20	25,0	13,0	250	7,1	-2.0	CP..09T308	MS1155	T15

ISO Turning

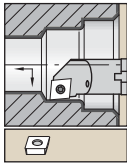

Heavy metal bar with through coolant.

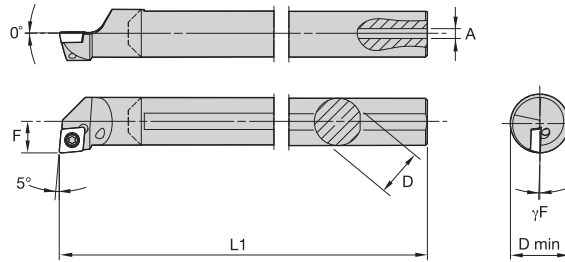

L-SCLP 95°



order number	catalogue number	D	D min	F	L1	A	γF°	gage insert	insert screw	Torx
right hand										
3331115	L08KSCCLPR06	8	11,0	6,0	123	2,4	-6.0	CP..060204..	MS1939	T7
3331107	L10MSCCLPR06	10	13,0	7,0	149	3,2	-4.0	CP..060204..	MS1939	T7
3331110	L12QSCCLPR06	12	16,0	9,0	181	4,0	-3.0	CP..060204..	MS1153	T7
3331108	L16RSCCLPR09	16	20,0	11,0	203	4,0	-4.0	CP..09T308..	MS1155	T15
3331106	L20SSCCLPR09	20	25,0	13,0	251	4,0	-2.0	CP..09T308..	MS1155	T15
left hand										
3331112	L12QSCCLPL06	12	16,0	9,0	181	4,0	-3.0	CP..060204..	MS1153	T7
3331114	L16RSCCLPL09	16	20,0	11,0	203	4,0	-4.0	CP..09T308..	MS1155	T15
3331109	L20SSCCLPL09	20	25,0	13,0	251	4,0	-2.0	CP..09T308..	MS1155	T15

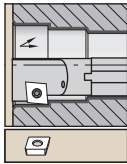

Steel shank with through coolant.

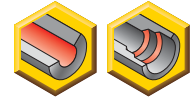
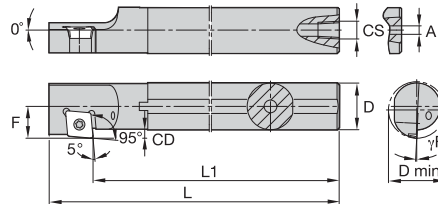

A-SCXP 95°



order number	catalogue number	D	D min	F	L1	L	A	CS	γF°	gage insert	insert screw	Torx
right hand												
1098167	A10KSCXPR06	10	13,0	7,0	125	136,0	3,2	—	-4.0	CP..060204	MS1153	T7
1098177	A12MSCXPR06	12	16,0	9,0	150	161,0	4,0	1/16-27 NPT	-3.0	CP..060204	MS1153	T7
1098223	A16RSCXPR09	16	20,0	11,0	200	218,0	4,0	1/8-27 NPT	-4.0	CP..09T308	MS1155	T15

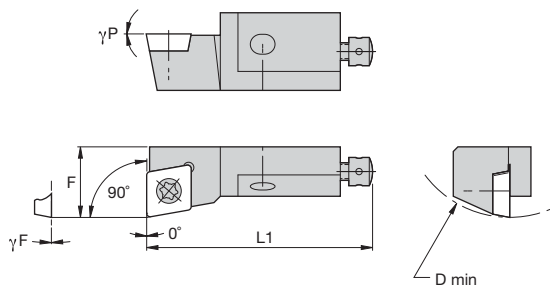
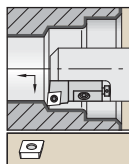

■ SCFP 90°

order number	catalogue number	D min	F	L1	γ_F°	γ_P°	gage insert
right hand							
1098551	SCFPR06CA05	20	8,0	25	0.0	0.0	CP..050204/CP..18151
1082671	SCFPR08CA06	25	10,0	32	0.0	0.0	CP..060204/CP..2151
1797235	SCFPR10CA09	40	14,0	50	0.0	0.0	CP..09T308/CP..3252
left hand							
1098766	SCFPL08CA06	25	10,0	32	0.0	0.0	CP..060204/CP..2151

NOTE: ANSI/ISO compatible 60° countersunk hole inserts.
This tool also accepts CPGM/CPGT/CPGW-21.5_ inserts.

■ Spare Parts



D min	insert screw	Torx	radial adjusting screw	hex	axial adjusting screw	mounting screw	hex	washer
20	MS1933	T7	KUAM34	1.5 mm	KUAM35	MS2173	2 mm	CSWM 035 040
25	MS1153	T7	KUAM34	1.5 mm	KUAM20	MS2175	2.5 mm	CSWM 040 050
40	MS1155	T15	KUAM28	2 mm	KUAM30	191.405	4 mm	CSWM 060 050



ISO Turning

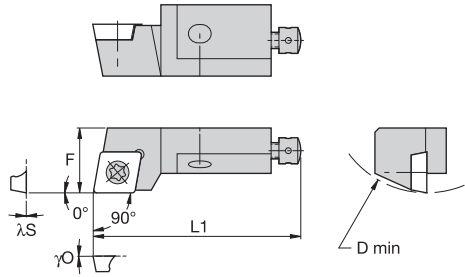
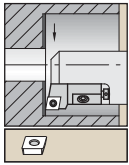

■ SCGP 90°

order number	catalogue number	D min	F	L1	λS°	$\gamma 0^\circ$	gage insert
right hand							
1098554	SCGPR08CA06	25	10,0	32	0.0	0.0	CP..060204/CP..2151

NOTE: ANSI/ISO compatible 60° countersunk hole inserts.
This tool also accepts CPGM/CPGT/CPGW-21.5_ inserts.

■ Spare Parts



D min	insert screw	Torx	radial adjusting screw	hex	axial adjusting screw	mounting screw	hex	washer
25	MS1153	T7	KUAM34	1.5 mm	KUAM20	MS2175	2.5 mm	CSWM 040 050

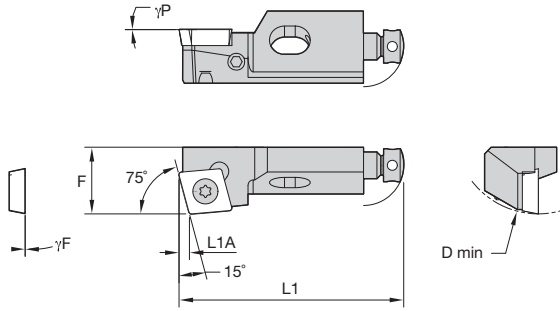

■ SCKP 75°

order number	catalogue number	D min	F	L1	L1A	γF°	γP°	gage insert
right hand								
1098552	SCKPR08CA06	25	10,0	32	1,6	0.0	0.0	CP..060204/CP..2151
left hand								
1098763	SCKPL08CA06	25	10,0	32	1,6	0.0	0.0	CP..060204/CP..2151

NOTE: ANSI/ISO compatible 60° countersunk hole inserts.
This tool also accepts CPGM/CPGT/CPGW-21.5_ inserts.

■ Spare Parts



D min	insert screw	Torx	radial adjusting screw	hex	axial adjusting screw	mounting screw	hex	washer
25	MS1153	T7	KUAM34	1.5 mm	KUAM20	MS2175	2.5 mm	CSWM 040 050



ISO Turning

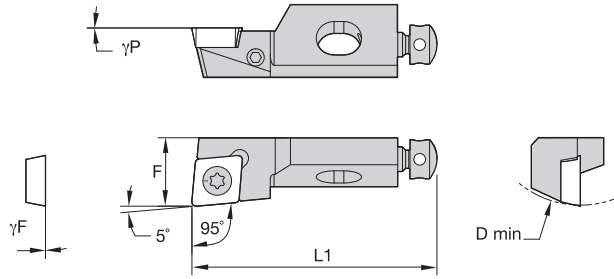
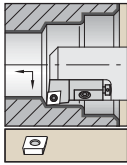

■ SCLP 95°

order number	catalogue number	D min	F	L1	γF°	γP°	gage insert
right hand							
1098541	SCLPR06CA05	20	8,0	25	0.0	0.0	CP..050204/CP..18151
1098542	SCLPR08CA06	25	10,0	32	0.0	0.0	CP..060204/CP..2151
1098543	SCLPR10CA09	40	14,0	50	0.0	0.0	CP..09T308/CP..3252
left hand							
1098730	SCLPL08CA06	25	10,0	32	0.0	0.0	CP..060204/CP..2151
1098731	SCLPL10CA09	40	14,0	50	0.0	0.0	CP..09T308/CP..3252

NOTE: ANSI/ISO compatible 60° countersunk hole inserts. This tool also accepts CPGM/CPGT/CPGW-21.5_ inserts.

ANSI/ISO compatible 60° countersunk hole inserts (i.e., CPMT/CPGT/CPGW-32.5_). 90° countersunk hole inserts (i.e., CPGM/CPGB-32.5_) do not fit this tool.

■ Spare Parts



D min	insert screw	Torx	radial adjusting screw	hex	axial adjusting screw	mounting screw	hex	washer
20	MS1933	T7	KUAM34	1.5 mm	KUAM35	MS2173	2 mm	CSWM 035 040
25	MS1153	T7	KUAM34	1.5 mm	KUAM20	MS2175	2.5 mm	CSWM 040 050
40	MS1155	T15	KUAM28	2 mm	KUAM30	191.405	4 mm	CSWM 060 050

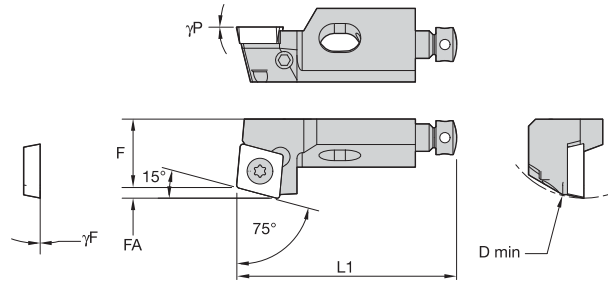

■ SCRP 75°

order number	catalogue number	D min	F	L1	FA	γF°	γP°	gage insert
right hand								
1098555	SCRPR08CA06	25	10,0	32	1,5	0.0	0.0	CP..060204/CP..2151

NOTE: ANSI/ISO compatible 60° countersunk hole inserts.
This tool also accepts CPGM/CPGT/CPGW-21.5_ inserts.

■ Spare Parts



D min	insert screw	Torx	radial adjusting screw	hex	axial adjusting screw	mounting screw	hex	washer
25	MS1153	T7	KUAM34	1.5 mm	KUAM20	MS2175	2.5 mm	CSWM 040 050



ISO Turning

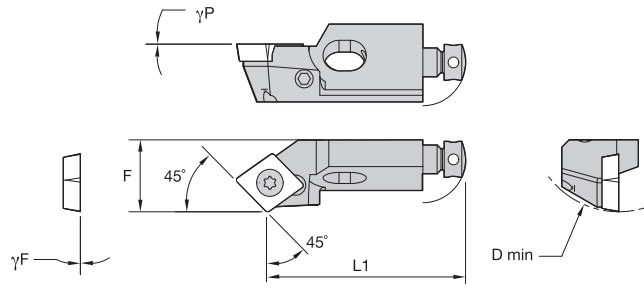
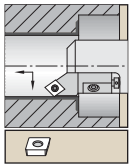

■ SCSP 45°

order number	catalogue number	D min	F	L1	γF°	γP°	gage insert
right hand							
1098328	SCSPR06CA05	20	8,0	21	0.0	0.0	CP..050204/CP..18151
1086536	SCSPR08CA06	25	10,0	28	0.0	0.0	CP..060204/CP..2151
left hand							
1098548	SCSPL06CA05	20	8,0	21	0.0	0.0	CP..050204/CP..18151
1098549	SCSPL08CA06	25	10,0	28	0.0	0.0	CP..060204/CP..2151

NOTE: ANSI/ISO compatible 60° countersunk hole inserts.
This tool also accepts CPGM/CPGT/CPGW-21.5_ inserts.

■ Spare Parts



D min	insert screw	Torx	radial adjusting screw	hex	axial adjusting screw	mounting screw	hex	washer
20	MS1933	T7	—	—	KUAM35	MS2173	2 mm	CSWM 035 040
25	MS1153	T7	KUAM34	1.5 mm	KUAM20	MS2175	2.5 mm	CSWM 040 050

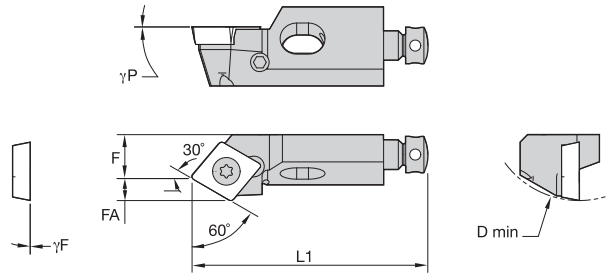

■ SCTP 60°

order number	catalogue number	D min	F	L1	FA	γF°	γP°	gage insert
right hand								
1098556	SCTPR06CA05	20	5,5	25	2,6	0.0	0.0	CP..050204/CP..18151
1098557	SCTPR08CA06	25	6,0	32	3,0	0.0	0.0	CP..060204/CP..2151
left hand								
1098736	SCTPL08CA06	25	6,0	32	3,0	0.0	0.0	CP..060204/CP..2151

NOTE: ANSI/ISO compatible 60° countersunk hole inserts.
This tool also accepts CPGM/CPGT/CPGW-21.5_ inserts.

■ Spare Parts



D min	insert screw	Torx	radial adjusting screw	hex	axial adjusting screw	mounting screw	hex	washer
20	MS1933	T7	—	—	KUAM35	MS2173	2 mm	CSWM 035 040
25	MS1153	T7	KUAM34	1.5 mm	KUAM20	MS2175	2.5 mm	CSWM 040 050

ISO Turning

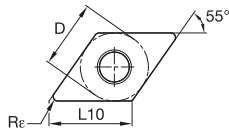
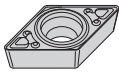

■ DCMT-MF

ISO catalogue number	D	L10	Rε
DCMT11T304MF	9,53	11,63	0,4
DCMT11T308MF	9,53	11,63	0,8
DCMT11T312MF	9,53	11,63	1,2

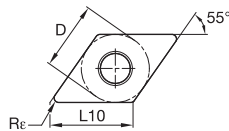
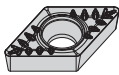

■ DCMT-MP

ISO catalogue number	D	L10	Rε
DCMT11T304MP	9,53	11,63	0,4
DCMT11T308MP	9,53	11,63	0,8
DCMT11T312MP	9,53	11,63	1,2

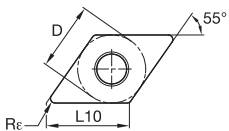
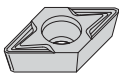

■ DCMT-MW

ISO catalogue number	D	L10	Rε
DCMT11T304MW	9,53	11,63	0,4
DCMT11T308MW	9,53	11,63	0,8

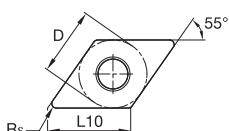
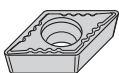

■ DCMT-UF

ISO catalogue number	D	L10	Rε
DCMT070204UF	6,35	7,75	0,4
DCMT11T302UF	9,53	11,63	0,2
DCMT11T304UF	9,53	11,63	0,4
DCMT11T308UF	9,53	11,63	0,8

● first choice
○ alternate choice

P	M	K	N	S	H	KCP05	KCP10B	KCP10	KCP25B	KCP25	KCP30	KCP40	KCK05B	KCK05	KCK15B	KCK15	KCK20B	KCK20	KCM15B	KCM15	KCM25B	KCM25	KCM35	KU10	K313	K68	KCS10	KCU10	KCU25	KC5010	KC5025	KC5410	KT315	KTP10	
●	●	○	○	○	○	-	●	●	●	●	●	-	-	-	-	●	●	●	●	○	○	○	○	○	○	○	○	○	○	○	○	○	○	○	○
○	○	○	○	○	○	-	○	○	○	○	○	-	-	-	-	○	○	○	○	○	○	○	○	○	○	○	○	○	○	○	○	○	○	○	○
○	○	○	○	○	○	-	○	○	○	○	○	-	-	-	-	○	○	○	○	○	○	○	○	○	○	○	○	○	○	○	○	○	○	○	○
○	○	○	○	○	○	-	○	○	○	○	○	-	-	-	-	○	○	○	○	○	○	○	○	○	○	○	○	○	○	○	○	○	○	○	○
○	○	○	○	○	○	-	○	○	○	○	○	-	-	-	-	○	○	○	○	○	○	○	○	○	○	○	○	○	○	○	○	○	○	○	○

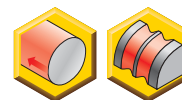
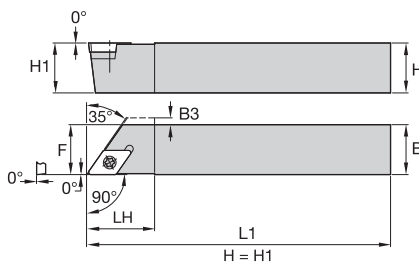
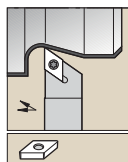

■ SDAC 90°

order number	catalogue number	H	B	F	L1	LH	B3	gage insert	shim	shim screw	hex	insert screw	Torx
right hand													
1772159	SDACR1212M11Q	12	12	12,0	150	22,0	1,5	DC..11T308	—	—	—	MS1155	T15
1097720	SDACR1616K11Q	16	16	16,0	125	22,0	—	DC..11T308	SKDP343	SRS3	3.5 mm	MS1156	T15
left hand													
1772160	SDACL1212M11Q	12	12	12,0	150	22,0	1,5	DC..11T308	—	—	—	MS1155	T15

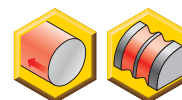
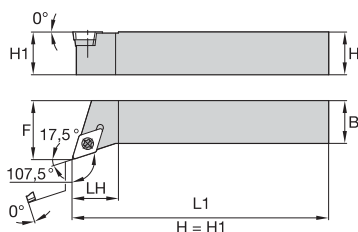
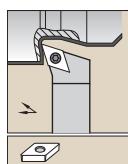

■ SDHC 107,5°

order number	catalogue number	H	B	F	L1	LH	gage insert	shim	shim screw	hex	insert screw	Torx
right hand												
1097841	SDHCR1616H11	16	16	20,0	100	20,0	DC..11T308	SKDP343	SRS3	3.5 mm	MS1156	T15
1097989	SDHCR2020K11	20	20	25,0	125	20,0	DC..11T308	SKDP343	SRS3	3.5 mm	MS1156	T15
1130381	SDHCR2525M11	25	25	32,0	150	20,0	DC..11T308	SKDP343	SRS3	3.5 mm	MS1156	T15
1097843	SDHCR2525M15	25	25	32,0	150	25,0	DC..150408	SKDP453	SRS4	4 mm	MS1158	T15
left hand												
1097986	SDHCL1616H11	16	16	20,0	100	20,0	DC..11T308	SKDP343	SRS3	3.5 mm	MS1156	T15
1097930	SDHCL2020K11	20	20	25,0	125	20,0	DC..11T308	SKDP343	SRS3	3.5 mm	MS1156	T15
1124630	SDHCL2525M11	25	25	32,0	150	20,0	DC..11T308	SKDP343	SRS3	3.5 mm	MS1156	T15
1097988	SDHCL2525M15	25	25	32,0	150	25,0	DC..150408	SKDP453	SRS4	4 mm	MS1158	T15



ISO Turning

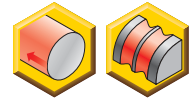
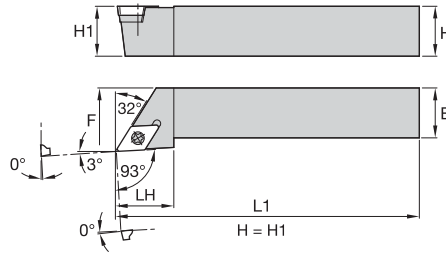
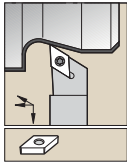

■ SDJC 93°



order number	catalogue number	H	B	F	L1	LH	gage insert	shim	shim screw	hex	insert screw	Torx
right hand												
1097847	SDJCR0808L07	8	8	10,0	140	16,0	DC..070204	—	—	—	MS1153	T7
1097848	SDJCR1010M07	10	10	12,0	150	16,0	DC..070204	—	—	—	MS1153	T7
1097849	SDJCR1212N07	12	12	16,0	160	16,0	DC..070204	—	—	—	MS1153	T7
1097850	SDJCR1212N11	12	12	16,0	160	22,0	DC..11T308	—	—	—	MS1155	T15
1244972	SDJCR1616H07	16	16	20,0	100	16,0	DC..070204	—	—	—	MS1153	T7
1097851	SDJCR1616H11	16	16	20,0	100	22,0	DC..11T308	SKDP343	SRS3	3.5 mm	MS1156	T15
1244974	SDJCR2020K07	20	20	25,0	125	16,0	DC..070204	—	—	—	MS1153	T7
1097853	SDJCR2020K11	20	20	25,0	125	22,0	DC..11T308	SKDP343	SRS3	3.5 mm	MS1156	T15
1097852	SDJCR2020K15	20	20	25,0	125	32,0	DC..150408	SKDP453	SRS4	4 mm	MS1158	T15
1097854	SDJCR2525M11	25	25	32,0	150	22,0	DC..11T308	SKDP343	SRS3	3.5 mm	MS1156	T15
1097855	SDJCR2525M15	25	25	32,0	150	32,0	DC..150408	SKDP453	SRS4	4 mm	MS1158	T15
left hand												
1097997	SDJCL0808L07	8	8	10,0	140	16,0	DC..070204	—	—	—	MS1153	T7
1097998	SDJCL1010M07	10	10	12,0	150	16,0	DC..070204	—	—	—	MS1153	T7
1097999	SDJCL1212N07	12	12	16,0	160	16,0	DC..070204	—	—	—	MS1153	T7
1098000	SDJCL1212N11	12	12	16,0	160	22,0	DC..11T308	—	—	—	MS1155	T15
1244966	SDJCL1616H07	16	16	20,0	100	16,0	DC..070204	—	—	—	MS1153	T7
1098001	SDJCL1616H11	16	16	20,0	100	22,0	DC..11T308	SKDP343	SRS3	3.5 mm	MS1156	T15
1244968	SDJCL2020K07	20	20	25,0	125	16,0	DC..070204	—	—	—	MS1153	T7
1098003	SDJCL2020K11	20	20	25,0	125	22,0	DC..11T308	SKDP343	SRS3	3.5 mm	MS1156	T15
1192473	SDJCL2525M11	25	25	32,0	150	22,0	DC..11T308	SKDP343	SRS3	3.5 mm	MS1156	T15
1098004	SDJCL2525M15	25	25	32,0	150	32,0	DC..150408	SKDP453	SRS4	4 mm	MS1158	T15

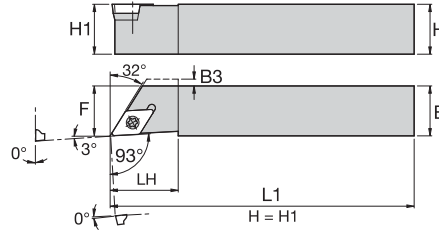
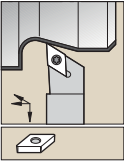

ISO Turning

■ SDJC-F 93°



order number	catalogue number	H	B	F	L1	LH	B3	gage insert	shim	shim screw	hex	insert screw	Torx
right hand													
1772157	SDJCRF0808M07Q	8	8	8,0	150	16,0	1,5	DC..070204	—	—	—	MS1153	T7
1097844	SDJCRF1010M07Q	10	10	10,0	150	16,0	—	DC..070204	—	—	—	MS1153	T7
1097845	SDJCRF1212M07Q	12	12	12,0	150	16,0	—	DC..070204	—	—	—	MS1153	T7
1097846	SDJCRF1616K11Q	16	16	16,0	125	22,0	—	DC..11T308	SKDP343	SRS3	3.5 mm	MS1156	T15
left hand													
1097996	SDJCLF1616K11Q	16	16	16,0	125	22,0	—	DC..11T308	SKDP343	SRS3	3.5 mm	MS1156	T15

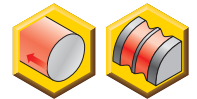
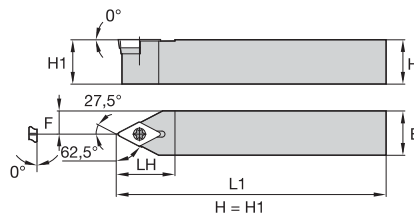
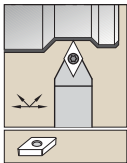

■ SDNC 62,5°



order number	catalogue number	H	B	F	L1	LH	gage insert	shim	shim screw	hex	insert screw	Torx
left hand												
1097856	SDNCN0808L07	8	8	4,0	140	16,0	DC..070204	—	—	—	MS1153	T7
1097857	SDNCN1010M07	10	10	5,0	150	16,0	DC..070204	—	—	—	MS1153	T7
1097858	SDNCN1212N07	12	12	6,0	160	16,0	DC..070204	—	—	—	MS1153	T7
1097859	SDNCN1616H11	16	16	8,0	100	22,0	DC..11T308	SKDP343	SRS3	3.5 mm	MS1156	T15
1097861	SDNCN2020K11	20	20	10,0	125	22,0	DC..11T308	SKDP343	SRS3	3.5 mm	MS1156	T15
1097860	SDNCN2020K15	20	20	10,0	125	28,0	DC..150408	SKDP453	SRS4	4 mm	MS1158	T15
1097862	SDNCN2525M15	25	25	12,5	150	28,0	DC..150408	SKDP453	SRS4	4 mm	MS1158	T15



ISO Turning

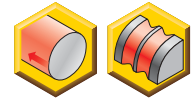
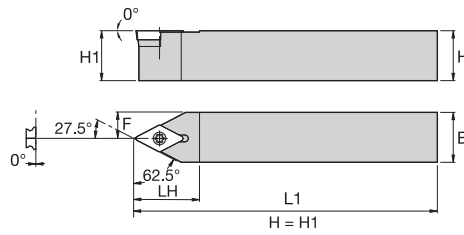
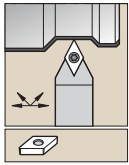

■ SDPC 62,5°



order number	catalogue number	H	B	F	L1	LH	gage insert	insert screw	Torx
1772173	SDPCN1212M11Q	12	12	6,0	150	22,0	DC..11T308	MS1155	T15

Screw-On Boring Bars

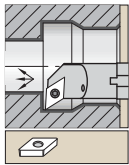

Steel shank with through coolant.

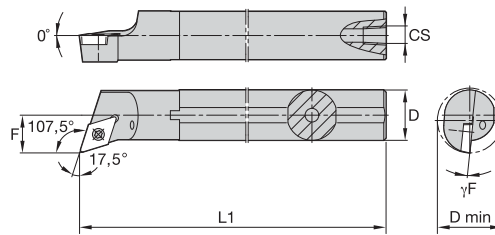

■ A-SDQC 107,5°



order number	catalogue number	D	D min	F	L1	CS	γF°	gage insert	insert screw	Torx
right hand										
1098188	A12MSDQCR07	12	16,0	9,0	150	1/16-27 NPT	-6,0	DC..070204	MS1153	T7
1098198	A16RSDQCR07	16	20,0	11,0	200	1/8-27 NPT	-5,0	DC..070204	MS1153	T7
1098147	A20SSDQCR11	20	25,0	13,0	250	1/8-27 NPT	-5,0	DC..11T308	MS1155	T15
1098260	A25TSDQCR11	25	32,0	17,0	300	1/4-18 NPT	-4,0	DC..11T308	MS1155	T15
left hand										
1098193	A12MSDQCL07	12	16,0	9,0	150	1/16-27 NPT	-6,0	DC..070204	MS1153	T7
1098203	A16RSDQCL07	16	20,0	11,0	200	1/8-27 NPT	-5,0	DC..070204	MS1153	T7
1098149	A20SSDQCL11	20	25,0	13,0	250	1/8-27 NPT	-5,0	DC..11T308	MS1155	T15
1098264	A25TSDQCL11	25	32,0	17,0	300	1/4-18 NPT	-4,0	DC..11T308	MS1155	T15

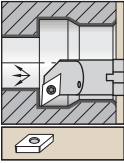

Steel shank with through coolant.

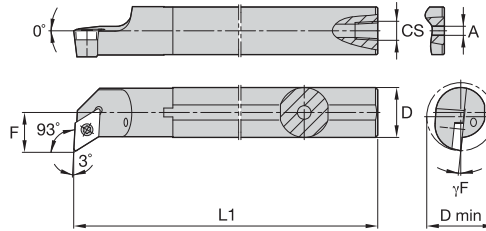

ISO Turning

■ A-SDUC 93°



order number	catalogue number	D	D min	F	L1	A	CS	γF°	gage insert	shim	shim screw	hex	insert screw	Torx
right hand														
1886506	A10KSDUCR07	10	13,0	7,0	125	3,2	—	-7.0	DC..070204	—	—	—	MS1153	T7
1098187	A12MSDUCR07	12	16,0	9,0	150	—	1/16-27 NPT	-4.0	DC..070204	—	—	—	MS1153	T7
1098197	A16RSDUCR07	16	20,0	11,0	200	—	1/8-27 NPT	-4.0	DC..070204	—	—	—	MS1153	T7
1886508	A16RSDUCR11	16	20,0	11,0	200	—	1/8-27 NPT	-6.0	DC..11T308	—	—	—	MS1155	T15
1098146	A20SSDUCR11	20	25,0	13,0	250	—	1/8-27 NPT	-5.0	DC..11T308	—	—	—	MS1155	T15
1098259	A25TSDUCR11	25	32,0	17,0	300	—	1/4-18 NPT	-4.0	DC..11T308	—	—	—	MS1155	T15
1098283	A32TSDUCR15	32	40,0	22,0	300	—	1/4-18 NPT	-7.0	DC..150408	SKDP453	SRS4	4 mm	MS1158	T15
left hand														
1886505	A10KSDUCL07	10	13,0	7,0	125	3,2	—	-7.0	DC..070204	—	—	—	MS1153	T7
1098192	A12MSDUCL07	12	16,0	9,0	150	—	1/16-27 NPT	-4.0	DC..070204	—	—	—	MS1153	T7
1098202	A16RSDUCL07	16	20,0	11,0	200	—	1/8-27 NPT	-4.0	DC..070204	—	—	—	MS1153	T7
1886507	A16RSDUCL11	16	20,0	11,0	200	—	1/8-27 NPT	-6.0	DC..11T308	—	—	—	MS1155	T15
1098148	A20SSDUCL11	20	25,0	13,0	250	—	1/8-27 NPT	-5.0	DC..11T308	—	—	—	MS1155	T15
1098263	A25TSDUCL11	25	32,0	17,0	300	—	1/4-18 NPT	-4.0	DC..11T308	—	—	—	MS1155	T15
1098284	A32TSDUCL15	32	40,0	22,0	300	—	1/4-18 NPT	-7.0	DC..150408	SKDP453	SRS4	4 mm	MS1158	T15

Screw-On Boring Heads

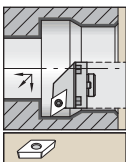

With through coolant.

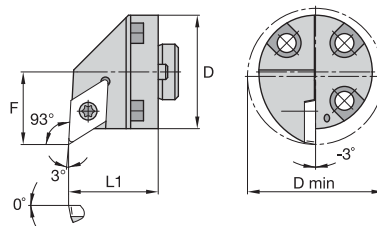

■ H-SDUC 93°



order number	catalogue number	D	D min	F	L1	gage insert	insert screw	Torx
right hand								
1772255	H25SDUCR11	25	32,0	17,0	20	DC..11T308	MS1155	T15
1772257	H32SDUCR11	32	40,0	22,0	25	DC..11T308	MS1155	T15
3612136	H40SDUCR11	40	50,0	27,0	41	DC..11T308	MS1156	T15
3612138	H50SDUCR11	50	63,0	35,0	41	DC..11T308	MS1156	T15
left hand								
1772256	H25SDUCL11	25	32,0	17,0	20	DC..11T308	MS1155	T15
1772258	H32SDUCL11	32	40,0	22,0	25	DC..11T308	MS1155	T15
3612139	H50SDUCL11	50	63,0	35,0	41	DC..11T308	MS1156	T15

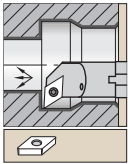

Steel shank with through coolant.

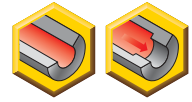
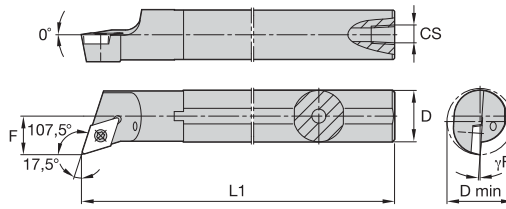

ISO Turning

■ A-SDQP 107,5°



order number	catalogue number	D	D min	F	L1	CS	γF°	gage insert	insert screw	Torx
right hand										
1098186	A12MSDQPR07	12	16,0	9,0	150	1/16-27 NPT	-2.0	DP..070204	MS1153	T7
1098196	A16RSDQPR07	16	20,0	11,0	200	1/8-27 NPT	0.0	DP..070204	MS1153	T7
1098247	A20SSDQPR11	20	25,0	13,0	250	1/8-27 NPT	-2.0	DP..11T308	MS1155	T15
1098258	A25TSDQPR11	25	32,0	17,0	300	1/4-18 NPT	0.0	DP..11T308	MS1155	T15
left hand										
1098191	A12MSDQPL07	12	16,0	9,0	150	1/16-27 NPT	-2.0	DP..070204	MS1153	T7
1098201	A16RSDQPL07	16	20,0	11,0	200	1/8-27 NPT	0.0	DP..070204	MS1153	T7
1098252	A20SSDQPL11	20	25,0	13,0	250	1/8-27 NPT	-2.0	DP..11T308	MS1155	T15
1098262	A25TSDQPL11	25	32,0	17,0	300	1/4-18 NPT	0.0	DP..11T308	MS1155	T15

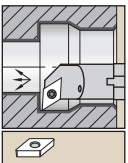

Steel shank with through coolant.

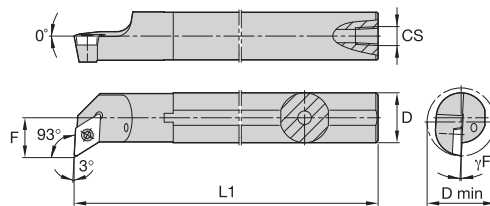

■ A-SDUP 93°



order number	catalogue number	D	D min	F	L1	CS	γF°	gage insert	insert screw	Torx
right hand										
1098184	A12MSDUPR07	12	16,0	9,0	150	1/16-27 NPT	-2.0	DP..070204	MS1153	T7
1098194	A16RSDUPR07	16	20,0	11,0	200	1/8-27 NPT	0.0	DP..070204	MS1153	T7
1098245	A20SSDUPR11	20	25,0	13,0	250	1/8-27 NPT	-2.0	DP..11T308	MS1155	T15
1098257	A25TSDUPR11	25	32,0	17,0	300	1/4-18 NPT	0.0	DP..11T308	MS1155	T15
left hand										
1098189	A12MSDUPL07	12	16,0	9,0	150	1/16-27 NPT	-2.0	DP..070204	MS1153	T7
1098199	A16RSDUPL07	16	20,0	11,0	200	1/8-27 NPT	0.0	DP..070204	MS1153	T7
1098250	A20SSDUPL11	20	25,0	13,0	250	1/8-27 NPT	-2.0	DP..11T308	MS1155	T15

ISO Turning

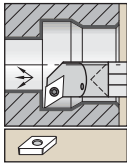

Carbide shank with through coolant.

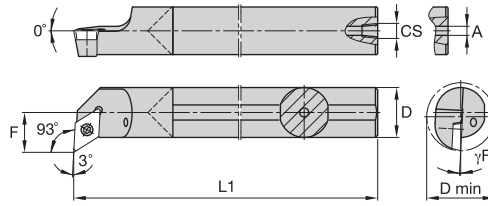

■ E-SDUP 93°



order number	catalogue number	D	D min	F	L1	A	γF°	gage insert	insert screw	Torx
right hand										
1152892	E12QSDUPR07	12	16,0	9,0	180	4,8	-2,0	DP..070204	MS1153	T7
1152894	E16RSDUPR07	16	20,0	11,0	200	5,5	0,0	DP..070204	MS1153	T7
1152906	E20SSDUPR11	20	25,0	13,0	250	7,1	-2,0	DP..11T308	MS1155	T15
left hand										
1152893	E12QSDUPL07	12	16,0	9,0	180	4,8	-2,0	DP..070204	MS1153	T7
1152895	E16RSDUPL07	16	20,0	11,0	200	5,5	0,0	DP..070204	MS1153	T7
1152907	E20SSDUPL11	20	25,0	13,0	250	7,1	-2,0	DP..11T308	MS1155	T15

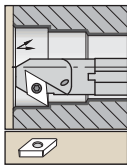

Steel shank with through coolant.

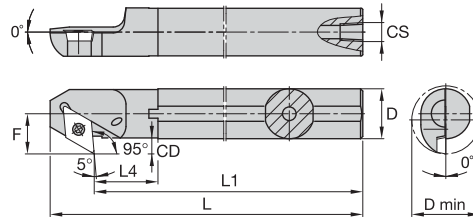

■ A-SDXP 95°



order number	catalogue number	D	D min	F	L1	L	L4	CD	CS	gage insert	insert screw	Torx
right hand												
1098185	A12MSDXPR07	12	16,0	9,0	150	162,0	—	3,09	1/16-27 NPT	DP..070204	MS1153	T7
1098195	A16RSDXPR07	16	20,0	11,0	200	212,0	—	3,20	1/8-27 NPT	DP..070204	MS1153	T7
1098246	A20SSDXPR11	20	25,0	13,0	250	270,0	48,44	4,31	1/8-27 NPT	DP..11T308	MS1155	T15
left hand												
1098190	A12MSDXPL07	12	16,0	9,0	150	162,0	—	3,09	1/16-27 NPT	DP..070204	MS1153	T7
1098200	A16RSDXPL07	16	20,0	11,0	200	212,0	—	3,20	1/8-27 NPT	DP..070204	MS1153	T7
1098251	A20SSDXPL11	20	25,0	13,0	250	270,0	48,44	4,31	1/8-27 NPT	DP..11T308	MS1155	T15

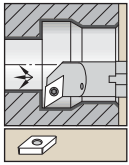

Heavy metal bar with through coolant.

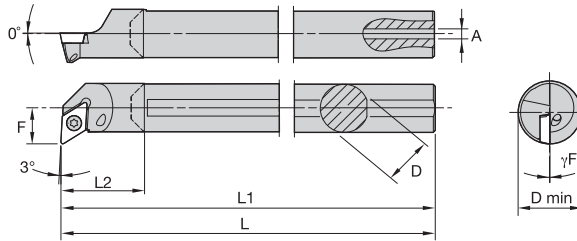

ISO Turning

■ L-SDUP 93°



order number	catalogue number	D	D min	F	L1	L	L2	A	γF°	gage insert	insert screw	Torx
right hand												
3331116	L12QSDUPR07	12	16,0	9,0	181	181,2	22,4	4,0	-2,0	DP..070204..	MS1153	T7
3331117	L20SSDUPR11	20	25,0	13,0	251	251,5	33,6	4,0	-2,0	DP..11T308..	MS1155	T15
left hand												
3331121	L12QSDUPL07	12	16,0	9,0	181	181,2	22,4	4,0	-2,0	DP..070204..	MS1153	T7



ISO Turning

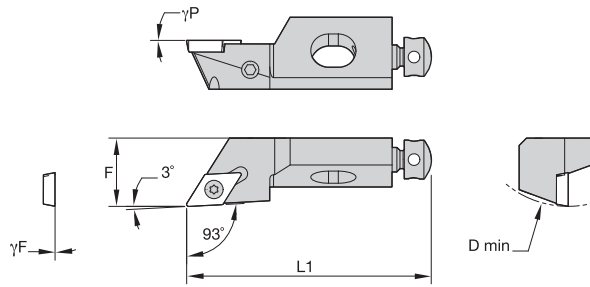
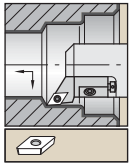

■ SDJP 93°

order number	catalogue number	D min	F	L1	γF°	γP°	gage insert
right hand							
1098757	SDJPR10CA07	40	14,0	50	0.0	0.0	DP..070204/DP..2151
left hand							
1098758	SDJPL10CA07	40	14,0	50	0.0	0.0	DP..070204/DP..2151

■ Spare Parts



D min	insert screw	Torx	radial adjusting screw	hex	axial adjusting screw	mounting screw	hex	washer
40	MS1153	T7	KUAM28	2 mm	KUAM30	191.405	4 mm	CSWM 060 050

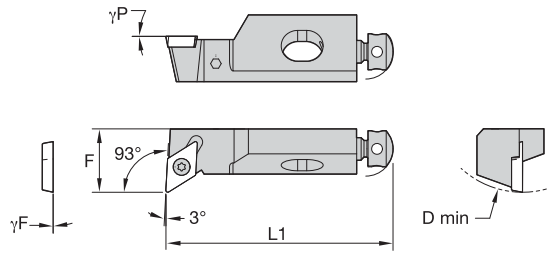
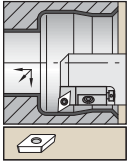

■ SDUP 93°

order number	catalogue number	D min	F	L1	γF°	γP°	gage insert
right hand 1098728	SDUPR10CA07	40	14,0	50	0.0	0.0	DP..070204/DP..2151

■ Spare Parts



D min	insert screw	Torx	radial adjusting screw	hex	axial adjusting screw	mounting screw	hex	washer
40	MS1153	T7	KUAM28	2 mm	KUAM30	191.405	4 mm	CSWM 060 050

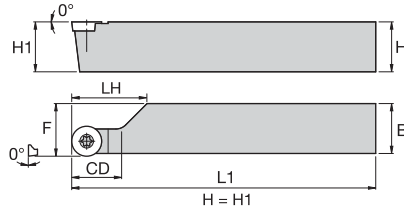
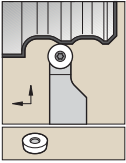

ISO Turning

■ SRAC



order number	catalogue number	H	B	F	L1	LH	CD	gage insert	insert screw	Torx
right hand										
1097887	SRACR1212N08	12	12	13,0	160	31,0	12,0	RC..0803M0	MS1154	T9
1097888	SRACR1616Q08	16	16	17,0	180	35,0	16,0	RC..0803M0	MS1154	T9

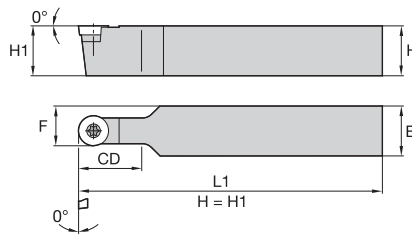
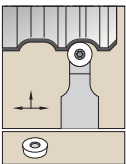

■ SRDC



order number	catalogue number	H	B	F	L1	CD	gage insert	shim	shim screw	hex	insert screw	Torx
1097892	SRDCN1212N06	12	12	9,0	160	12,0	RC..0602M0	—	—	—	MS1153	T7
1097891	SRDCN1212N08	12	12	10,0	160	12,0	RC..0803M0	—	—	—	MS1154	T9
1097899	SRDCN1616H06	16	16	11,0	100	16,0	RC..0602M0	—	—	—	MS1153	T7
1097897	SRDCN1616H08	16	16	12,0	100	16,0	RC..0803M0	—	—	—	MS1154	T9
1097898	SRDCN1616H10	16	16	13,0	100	16,0	RC..10T3M0	SKRN100300	SRS3	3.5 mm	MS1156	T15
1097893	SRDCN1616Q08	16	16	12,0	180	16,0	RC..0803M0	—	—	—	MS1154	T9
1097900	SRDCN2020K08	20	20	14,0	125	20,0	RC..0803M0	—	—	—	MS1154	T9
1097901	SRDCN2020K10	20	20	15,0	125	20,0	RC..10T3M0	SKRN100300	SRS3	3.5 mm	MS1156	T15
1097894	SRDCN2020K12	20	20	16,0	125	20,0	RC..1204M0	SKRN1203M0	SRS3	3.5 mm	MS1156	T15
1097903	SRDCN2525M08	25	25	16,5	150	25,0	RC..0803M0	—	—	—	MS1154	T9
1097902	SRDCN2525M10	25	25	17,5	150	25,0	RC..10T3M0	SKRN100300	SRS3	3.5 mm	MS1156	T15
1097895	SRDCN2525M12	25	25	18,5	150	25,0	RC..1204M0	SKRN1203M0	SRS3	3.5 mm	MS1156	T15
1097896	SRDCN2525M16	25	25	20,5	150	25,0	RC..1605M0	SKRN160400	SRS5	4 mm	MS1160	T15



ISO Turning

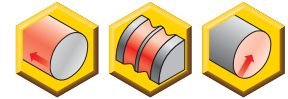
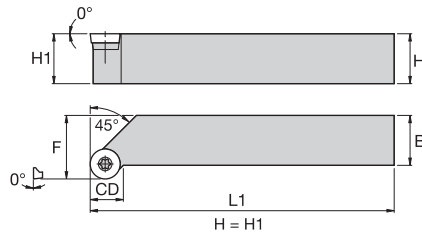
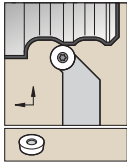

■ SRGC

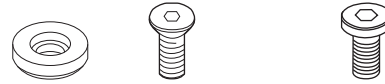

order number	catalogue number	H	B	F	L1	CD	gage insert	shim	shim screw	hex	insert screw	Torx
right hand												
1097792	SRGCR1616H06	16	16	20,0	100	7,0	RC..0602M0	—	—	—	MS1153	T7
1097791	SRGCR1616H10	16	16	20,0	100	7,9	RC..10T3M0	SKRN100300	SRS3	3.5 mm	MS1156	T15
1097793	SRGCR2020K08	20	20	25,0	125	9,0	RC..0803M0	—	—	—	MS1154	T9
1097794	SRGCR2020K10	20	20	25,0	125	9,3	RC..10T3M0	SKRN100300	SRS3	3.5 mm	MS1156	T15
1097796	SRGCR2525M08	25	25	32,0	150	11,8	RC..0803M0	—	—	—	MS1154	T9
1097795	SRGCR2525M10	25	25	32,0	150	12,1	RC..10T3M0	SKRN100300	SRS3	3.5 mm	MS1156	T15
1097788	SRGCR2525M12	25	25	32,0	150	12,7	RC..1204M0	SKRN1203M0	SRS3	3.5 mm	MS1156	T15
left hand												
1097937	SRGCL1616H06	16	16	20,0	100	7,0	RC..0602M0	—	—	—	MS1153	T7
1097936	SRGCL1616H10	16	16	20,0	100	7,9	RC..10T3M0	SKRN100300	SRS3	3.5 mm	MS1156	T15
1097938	SRGCL2020K08	20	20	25,0	125	9,0	RC..0803M0	—	—	—	MS1154	T9
1097941	SRGCL2525M08	25	25	32,0	150	11,8	RC..0803M0	—	—	—	MS1154	T9
1097940	SRGCL2525M10	25	25	32,0	150	12,1	RC..10T3M0	SKRN100300	SRS3	3.5 mm	MS1156	T15
1097933	SRGCL2525M12	25	25	32,0	150	12,7	RC..1204M0	SKRN1203M0	SRS3	3.5 mm	MS1156	T15

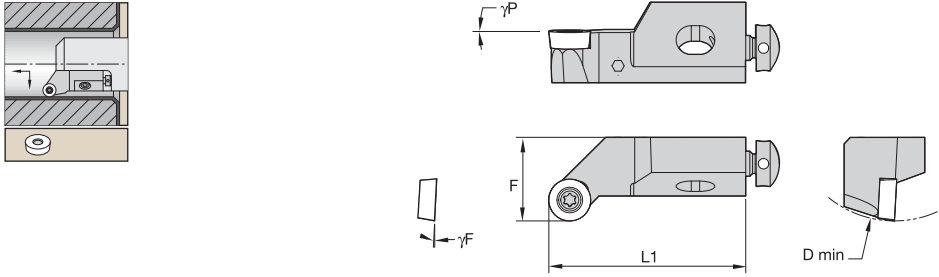

■ SRGC

order number	catalogue number	D min	F	L1	γF°	γP°	gage insert
right hand							
1098711	SRGCR08CA06	25	10,0	32	-4.0	0.0	RC..0602M0/RC..215
1098713	SRGCR12CA10	50	20,0	55	-3.0	0.0	RC..10T3M0/RC..10T3M0

■ Spare Parts



D min	insert screw	Torx	radial adjusting screw	hex	axial adjusting screw	mounting screw	mounting screw	hex	washer
25	MS1153	T7	KUAM34	1.5 mm	KUAM20	MS2175	—	2.5 mm	CSWM 040 050
50	MS1155	T15	KUAM23	2.5 mm	KUAM31	—	191.406	4 mm	CSWM 060 050

ISO Carbide Inserts

● first choice
○ alternate choice

	P	M	K	N	S	H	KCP05	KCP10B	KCP10	KCP25B	KCP25	KCP30	KCP40	KCK05B	KCK05	KCK15B	KCK15	KCK20B	KCK20	KCM15B	KCM15	KCM25B	KCM25	KGM35	KU10	K313	K68	KCS10	KCU10	KCU25	KC5010	KC5025	KC5410	KT315	KTP10	
ISO catalogue number																																				
D																																				
L10																																				
Re																																				
RPGT060400MP																																				

NOTE: For V-Bottom style holders, please see page B370.

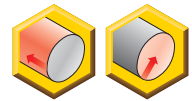
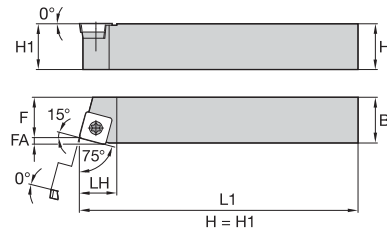
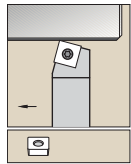

■ SSBC 75°



order number	catalogue number	H	B	F	L1	LH	FA	gage insert	shim	shim screw	hex	insert screw	Torx
right hand													
1097863	SSBCR1212N09	12	12	11,0	160	16,0	2,2	SC..09T308	—	—	—	MS1155	T15
1097867	SSBCR2525M12	25	25	22,0	150	21,0	3,1	SC..120408	SKSP453	SRS4	4 mm	MS1158	T15
left hand													
1098009	SSBCL1616H09	16	16	13,0	100	16,0	2,2	SC..09T308	SKSP343	SRS3	3.5 mm	MS1156	T15

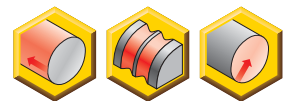
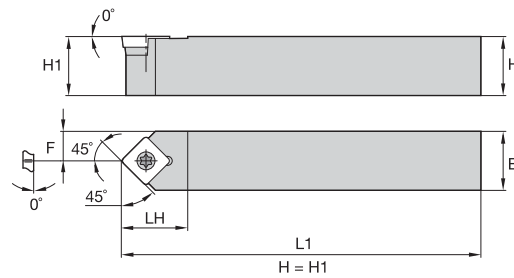
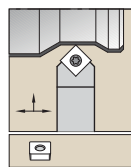

■ SSDC 45°



order number	catalogue number	H	B	F	L1	LH	gage insert	shim	shim screw	hex	insert screw	Torx
1098005	SSDCN1212N09	12	12	6,0	160	18,0	SC..09T308	—	—	—	MS1155	T15
1098006	SSDCN1616H09	16	16	8,0	100	18,0	SC..09T308	SKSP343	SRS3	3.5 mm	MS1156	T15
1098007	SSDCN2020K09	20	20	10,0	125	18,0	SC..09T308	SKSP343	SRS3	3.5 mm	MS1156	T15



ISO Turning

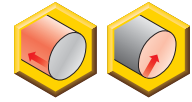
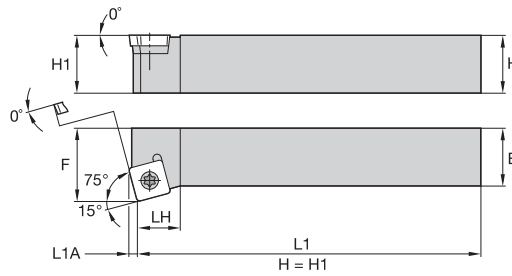
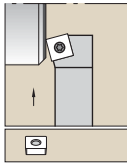

■ SSKC 75°



order number	catalogue number	H	B	F	L1	LH	L1A	gage insert	shim	shim screw	hex	insert screw	Torx
right hand													
1097882	SSKCR1616H09	16	16	20,0	100	16,0	2,2	SC..09T308	SKSP343	SRS3	3.5 mm	MS1156	T15
left hand													
1098027	SSKCL2020K12	20	20	25,0	125	22,0	3,1	SC..120408	SKSP453	SRS4	4 mm	MS1158	T15

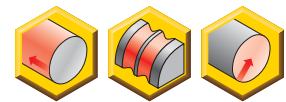
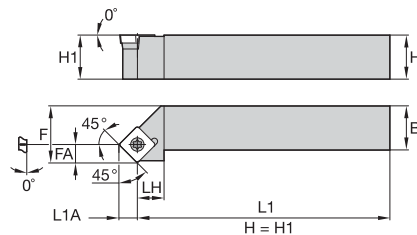
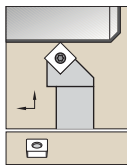

■ SSSC 45°



order number	catalogue number	H	B	F	L1	LH	FA	L1A	gage insert	shim	shim screw	hex	insert screw	Torx
right hand														
1097808	SSSCR1212N09	12	12	16,0	160	18,0	5,8	6,1	SC..09T308	—	—	—	MS1155	T15
1097809	SSSCR1616H09	16	16	20,0	100	18,0	6,1	6,1	SC..09T308	SKSP343	SRS3	3.5 mm	MS1156	T15
1097811	SSSCR1616H12	16	16	20,0	100	25,0	8,3	8,3	SC..120408	SKSP453	SRS4	4 mm	MS1158	T15
1097810	SSSCR2020K12	20	20	25,0	125	25,0	8,1	8,3	SC..120408	SKSP453	SRS4	4 mm	MS1158	T15
1244982	SSSCR2525M12	25	25	32,0	150	25,0	8,1	8,3	SC..120408	SKSP453	SRS4	4 mm	MS1158	T15
left hand														
1097953	SSSCL1212N09	12	12	16,0	160	18,0	5,8	6,1	SC..09T308	—	—	—	MS1155	T15
1097954	SSSCL1616H09	16	16	20,0	100	18,0	5,8	6,1	SC..09T308	SKSP343	SRS3	3.5 mm	MS1156	T15
1097956	SSSCL1616H12	16	16	20,0	100	25,0	8,1	8,3	SC..120408	SKSP453	SRS4	4 mm	MS1158	T15
1097955	SSSCL2020K12	20	20	25,0	125	25,0	8,1	8,3	SC..120408	SKSP453	SRS4	4 mm	MS1158	T15
1514473	SSSCL2525M12	25	25	32,0	150	25,0	8,1	8,3	SC..120408	SKSP453	SRS4	4 mm	MS1158	T15

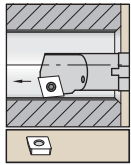

Steel shank with through coolant.

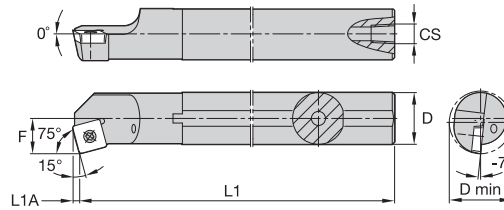

ISO Turning

■ A-SSKC 75°



order number	catalogue number	D	D min	F	L1	L1A	CS	gage insert	insert screw	Torx
right hand										
1886510	A16RSSKCR09	16	20,0	11,0	200	2,2	1/8-27 NPT	SC..09T308	MS1155	T15

Screw-On Cartridges

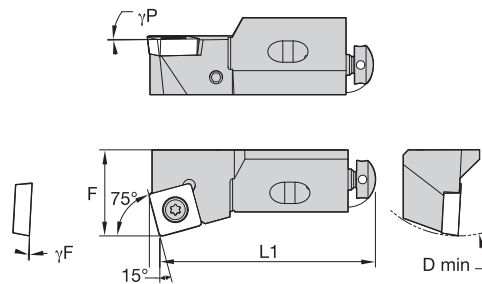
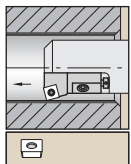

■ SSKC 75°

order number	catalogue number	D min	F	L1	γF°	γP°	gage insert
right hand							
1098719	SSKCR12CA12	50	20,0	55	-3.0	0.0	SC..120408/SC..432
1098720	SSKCR16CA12	60	25,0	63	-3.0	0.0	SC..120408/SC..432
left hand							
1098721	SSKCL12CA12	50	20,0	55	-3.0	0.0	SC..120408/SC..432

■ Spare Parts



D min	insert screw	Torx	radial adjusting screw	hex	axial adjusting screw	mounting screw	hex	washer
50	MS1157	T15	KUAM23	2.5 mm	KUAM31	191.406	4 mm	CSWM 060 050
60	MS1157	T15	KUAM25	2.5 mm	KUAM32	191.407	5 mm	CSWM 080 050



ISO Turning

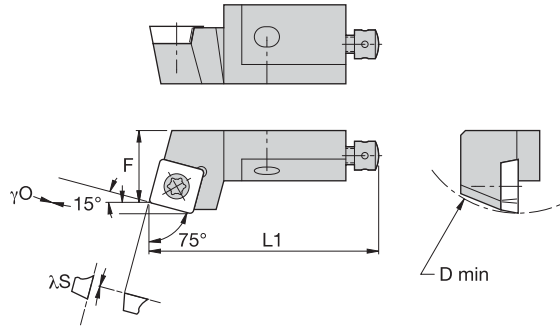
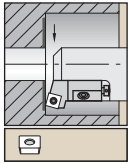

■ SSRC 75°

order number	catalogue number	D min	F	L1	λS°	γO°	gage insert
right hand							
1098723	SSRCR12CA12	50	20,0	55	-3.0	0.0	SC..120408/SC..432
left hand							
1098725	SSRCL12CA12	50	20,0	55	-3.0	0.0	SC..120408/SC..432

■ Spare Parts



D min	insert screw	Torx	radial adjusting screw	hex	axial adjusting screw	mounting screw	hex	washer
50	MS1157	T15	KUAM23	2.5 mm	KUAM31	191.406	4 mm	CSWM 060 050

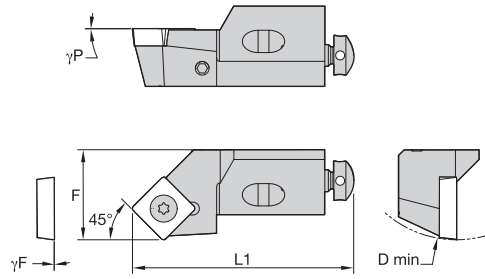
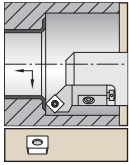

■ SSSC 45°

order number	catalogue number	D min	F	L1	γ_F°	γ_P°	gage insert
right hand							
1098737	SSSCR12CA12	50	20,0	47	-3.0	0.0	SC..120408/SC..432
left hand							
1098739	SSSCL12CA12	50	20,0	47	-3.0	0.0	SC..120408/SC..432

■ Spare Parts



D min	insert screw	Torx	radial adjusting screw	hex	axial adjusting screw	mounting screw	hex	washer
50	MS1157	T15	KUAM23	2.5 mm	KUAM31	191.406	4 mm	CSWM 060 050



ISO Turning

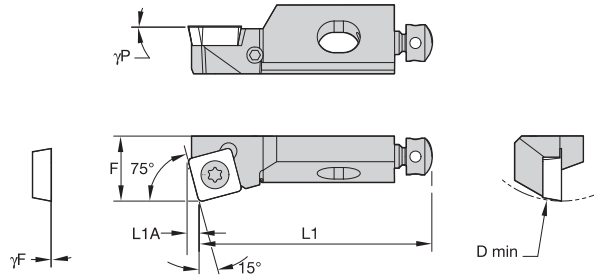
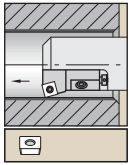

■ SSKP 75°

order number	catalogue number	D min	F	L1	λS°	γF°	γP°	gage insert
right hand								
1098570	SSKPR10CA09	40	14,0	50	0.0	0.0	0.0	SP..09T308/SP..3252

■ Spare Parts



D min	insert screw	Torx	radial adjusting screw	hex	axial adjusting screw	mounting screw	hex	washer
40	MS1155	T15	KUAM28	2 mm	KUAM30	191.405	4 mm	CSWM 060 050

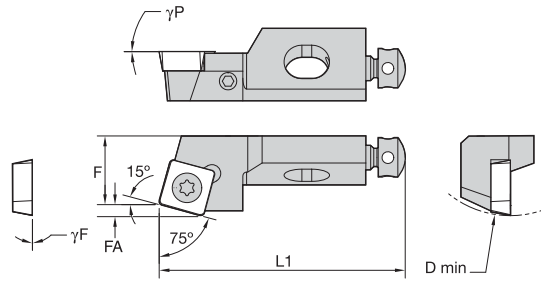
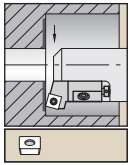

■ SSRP 75°

order number	catalogue number	D min	F	FA	L1	γF°	γP°	gage insert
right hand 1098574	SSRPR10CA09	40	14,0	2,2	50	0.0	0.0	SP..09T308/SP..3252

■ Spare Parts



D min	insert screw	Torx	radial adjusting screw	hex	axial adjusting screw	mounting screw	hex	washer
40	MS1155	T15	KUAM28	2 mm	KUAM30	191.405	4 mm	CSWM 060 050



ISO Turning

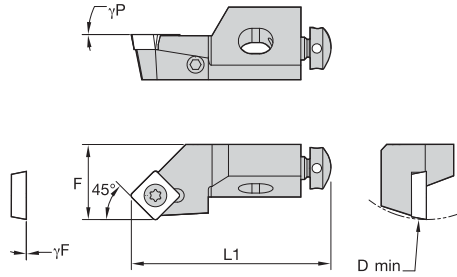
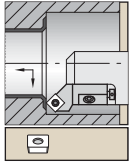

SSSP 45°

order number	catalogue number	D min	F	L1	γF°	γP°	gage insert
right hand							
1098572	SSSPR10CA09	40	14,0	44	0.0	0.0	SP..09T308/SP..3252
left hand							
1098764	SSSPL10CA09	40	14,0	44	0.0	0.0	SP..09T308/SP..3252

Spare Parts



D min	insert screw	Torx	radial adjusting screw	hex	axial adjusting screw	mounting screw	hex	washer
40	MS1155	T15	KUAM28	2 mm	KUAM30	191.405	4 mm	CSWM 060 050

ISO Turning

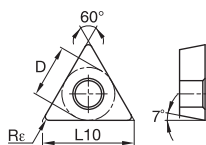
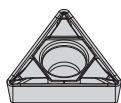

■ TCMT-FP

ISO catalogue number	D	L10	Rε
TCMT090204FP	5,56	9,63	0,4
TCMT090208FP	5,56	9,63	0,8
TCMT110202FP	6,35	11,00	0,2
TCMT110204FP	6,35	11,00	0,4
TCMT110304FP	6,35	11,00	0,4
TCMT110208FP	6,35	11,00	0,8
TCMT110308FP	6,35	11,00	0,8
TCMT110312FP	6,35	11,00	1,2
TCMT16T304FP	9,53	16,50	0,4
TCMT16T308FP	9,53	16,50	0,8
TCMT16T312FP	9,53	16,50	1,2
TCMT220408FP	12,70	22,00	0,8

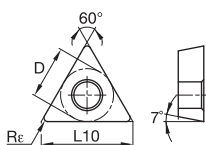
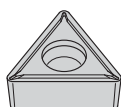

■ TCMT-LF

ISO catalogue number	D	L10	Rε
TCMT110202LF	6,35	11,00	0,2
TCMT110204LF	6,35	11,00	0,4
TCMT110208LF	6,35	11,00	0,8
TCMT16T302LF	9,53	16,50	0,2
TCMT16T304LF	9,53	16,50	0,4
TCMT16T308LF	9,53	16,50	0,8
TCMT16T312LF	9,53	16,50	1,2
TCMT220408LF	12,70	22,00	0,8

	P	M	K	N	S	H	KCP05	KCP10B	KCP10	KCP25B	KCP25	KCP30	KCP40	KCK05B	KCK05	KCK15B	KCK15	KCK20B	KCK20	KCM15B	KCM15	KCM25B	KCM25	KCM35	KU10	K313	K68	KCS10	KCU10	KCU25	KC5010	KC5025	KC5410	KT315	KTP10	
TCMT090204FP	●	●	●	●	●	○	-	-	-	-	-	-	-	-	-	-	-	-	-	-	-	-	-	-	-	-	-	-	-	-	-	-	-	-	-	-
TCMT090208FP	●	●	●	●	●	○	-	-	-	●	-	-	-	-	-	-	-	-	-	-	-	-	-	-	-	-	-	-	-	-	-	-	-	-	-	-
TCMT110202FP	●	●	●	●	●	○	-	-	-	-	-	-	-	-	-	-	-	-	-	-	-	-	-	-	-	-	-	-	-	-	-	-	-	-	-	●
TCMT110204FP	●	●	●	●	●	○	-	-	●	-	●	-	-	-	-	-	-	●	-	-	-	-	●	-	-	-	-	-	-	-	-	-	-	-	-	●
TCMT110304FP	●	●	●	●	●	○	-	●	-	-	-	-	-	-	-	-	-	-	-	-	-	-	-	-	-	-	-	-	-	-	-	-	-	-	-	-
TCMT110208FP	●	●	●	●	●	○	-	-	-	●	-	-	-	-	-	-	-	-	-	-	-	●	-	-	-	-	-	-	-	-	-	-	-	-	-	-
TCMT110308FP	●	●	●	●	●	○	●	-	-	-	-	-	-	-	-	-	-	-	-	-	-	-	-	-	-	-	-	-	-	-	-	-	-	-	-	-
TCMT110312FP	●	●	●	●	●	○	●	-	-	-	-	-	-	-	-	-	-	-	-	-	-	-	-	-	-	-	-	-	-	-	-	-	-	-	-	-
TCMT16T304FP	●	●	●	●	●	○	-	-	●	-	●	-	-	-	-	-	-	-	-	-	-	-	-	-	-	-	-	-	-	-	-	-	-	-	-	-
TCMT16T308FP	●	●	●	●	●	○	-	-	●	-	●	-	-	-	-	-	-	-	-	-	-	●	-	-	-	-	-	-	-	-	-	-	-	-	-	●
TCMT16T312FP	●	●	●	●	●	○	-	-	●	-	-	-	-	-	-	-	-	-	-	-	-	-	-	-	-	-	-	-	-	-	-	-	-	-	-	-
TCMT220408FP	●	●	●	●	●	○	●	-	-	-	●	-	-	-	-	-	-	-	-	-	-	●	-	-	-	-	-	-	-	-	-	-	-	-	-	-

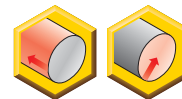
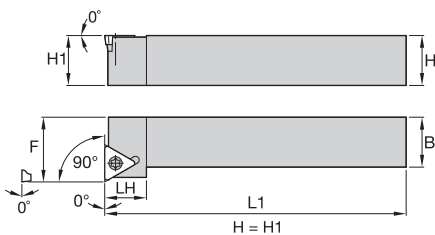
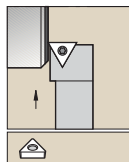

ISO Turning

■ STFC 90°

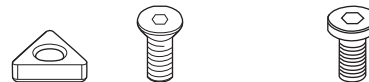

order number	catalogue number	H	B	F	L1	LH	gage insert	shim	shim screw	hex	insert screw	Torx
right hand												
1244940	STFCR1616H11	16	16	20,0	100	16,0	TC..110204	—	—	—	MS1153	T7
1097880	STFCR1616H16	16	16	20,0	100	20,0	TC..16T308	SKTP343	SRS3	3.5 mm	MS1156	T15
1097877	STFCR2020K16	20	20	25,0	125	20,0	TC..16T308	SKTP343	SRS3	3.5 mm	MS1156	T15
1097878	STFCR2525M16	25	25	32,0	150	20,0	TC..16T308	SKTP343	SRS3	3.5 mm	MS1156	T15
left hand												
1098022	STFCL2020K16	20	20	25,0	125	20,0	TC..16T308	SKTP343	SRS3	3.5 mm	MS1156	T15
1098023	STFCL2525M16	25	25	32,0	150	20,0	TC..16T308	SKTP343	SRS3	3.5 mm	MS1156	T15

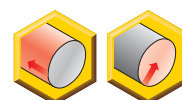
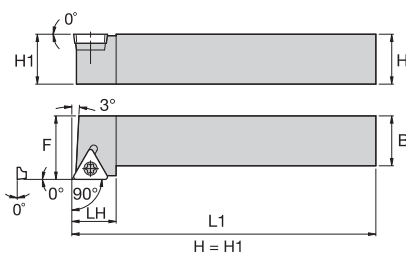
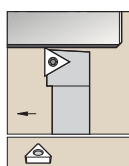

■ STGC 90°

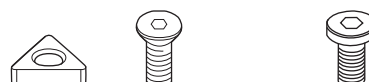

order number	catalogue number	H	B	F	L1	LH	gage insert	shim	shim screw	hex	insert screw	Torx
right hand												
1097869	STGCR1212N11	12	12	16,0	160	16,0	TC..110204	—	—	—	MS1153	T7
1244944	STGCR1616H11	16	16	20,0	100	16,0	TC..110204	—	—	—	MS1153	T7
1097874	STGCR1616H16	16	16	20,0	100	20,0	TC..16T308	SKTP343	SRS3	3.5 mm	MS1156	T15
1097870	STGCR2020K16	20	20	25,0	125	20,0	TC..16T308	SKTP343	SRS3	3.5 mm	MS1156	T15
1097871	STGCR2525M16	25	25	32,0	150	20,0	TC..16T308	SKTP343	SRS3	3.5 mm	MS1156	T15
left hand												
1098014	STGCL1212N11	12	12	16,0	160	16,0	TC..110204	—	—	—	MS1153	T7
1244943	STGCL1616H11	16	16	20,0	100	16,0	TC..110204	—	—	—	MS1153	T7
1098019	STGCL1616H16	16	16	20,0	100	20,0	TC..16T308	SKTP343	SRS3	3.5 mm	MS1156	T15
1098015	STGCL2020K16	20	20	25,0	125	20,0	TC..16T308	SKTP343	SRS3	3.5 mm	MS1156	T15
1098016	STGCL2525M16	25	25	32,0	150	20,0	TC..16T308	SKTP343	SRS3	3.5 mm	MS1156	T15



ISO Turning

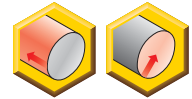
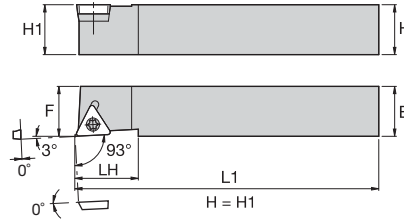
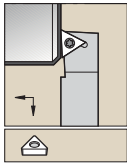

STJC-F 90°



order number	catalogue number	H	B	F	L1	LH	gage insert	insert screw	Torx
right hand									
1772197	STJCRF1212M11Q	12	12	12,0	150	16,0	TC..110204	MS1153	T7
left hand									
1772198	STJCLF1212M11Q	12	12	12,0	150	16,0	TC..110204	MS1153	T7

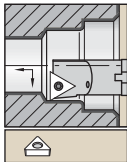

Steel shank with through coolant.

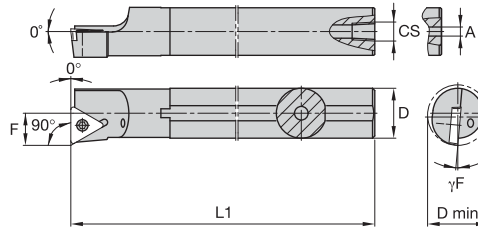

A-STFC 90°



order number	catalogue number	D	D min	F	L1	A	CS	γF°	gage insert	shim	shim screw	hex	insert screw	Torx
right hand														
1098207	A10KSTFCR11	10	13,0	7,0	125	3,2	—	-7.0	TC..110204	—	—	—	MS1153	T7
1098211	A12MSTFCR11	12	16,0	9,0	150	—	1/16-27 NPT	-6.0	TC..110204	—	—	—	MS1153	T7
1098286	A32TSTFCR16	32	40,0	22,0	300	—	1/4-18 NPT	-2.0	TC..16T308	SKTP343	SRS3	3.5 mm	MS1156	T15
left hand														
1098209	A10KSTFCL11	10	13,0	7,0	125	3,2	—	-7.0	TC..110204	—	—	—	MS1153	T7
1098213	A12MSTFCL11	12	16,0	9,0	150	—	1/16-27 NPT	-6.0	TC..110204	—	—	—	MS1153	T7

ISO Turning

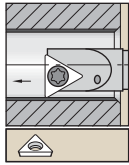

Steel shank with through coolant.

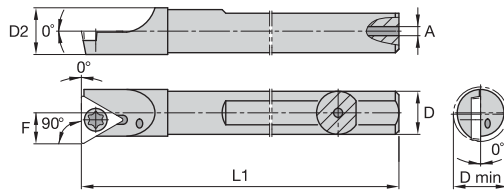

■ A-STFD 90°



order number	catalogue number	D	D min	D2	F	L1	A	gage insert	insert screw	Torx
right hand										
1288884	A06HSTFDR07	6	7,1	6,2	3,7	100	1,0	TD..07S102	FC11	T7
1288898	A08HSTFDR07	8	9,1	8,2	4,8	102	1,5	TD..07S102	FC14	T7
left hand										
1930573	A12MSTFDL11	12	13,2	12,2	6,8	152	3,0	TP..110202	QC26	T9

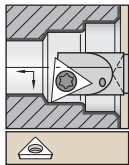

Steel shank with through coolant.

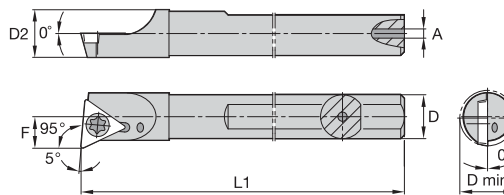

■ A-STLD 95°



order number	catalogue number	D	D min	D2	F	L1	A	gage insert	insert screw	Torx
right hand										
1288886	A06HSTLDR07	6	7,1	6,2	3,7	100	1,0	TD..07S102	FC11	T7
1288900	A08HSTLDR07	8	9,1	8,2	4,8	102	1,5	TD..07S102	FC14	T7

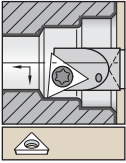

Carbide shank with through coolant.

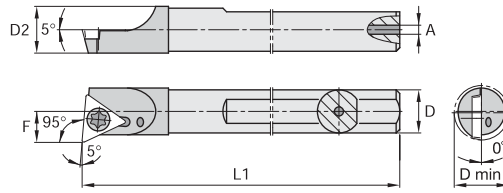

ISO Turning

■ E-STLD 95°



order number	catalogue number	D	D min	F	L1	A	gage insert	insert screw	Torx
right hand									
1270982	E06MSTLDR07	6	7,1	3,7	152	1,2	TD..07S102	FC11	T7
1270992	E08MSTLDR07	8	9,2	4,8	152	2,4	TD..07S102	FC11	T7
left hand									
1270981	E06MSTLDL07	6	7,1	3,7	152	1,2	TD..130805	FC11	T7
1270991	E08MSTLDL07	8	9,1	4,8	152	2,4	TD..07S102	FC14	T7

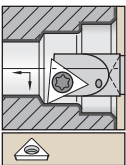

Necked steel shank with through coolant.

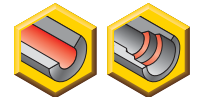
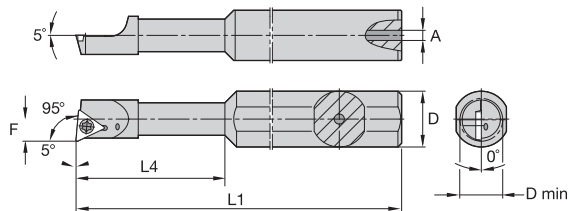

■ A-STLD 95° • Stepped



order number	catalogue number	D	D min	F	L1	L4	A	gage insert	insert screw	Torx
right hand										
1289155	A0612XSTLDR0731	12	7,5	4,0	76	31,75	1,0	TD..07T1202	FC11	T7
left hand										
1930492	A0616HSTLDR0731	16	7,5	4,0	102	31,75	1,0	TD..07S102	FC14	T7



ISO Turning

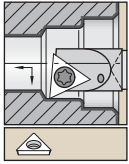

Necked carbide shank with through coolant.

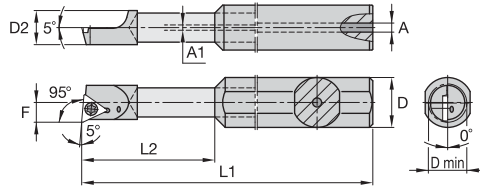

■ E-STLD 95° • Stepped



order number	catalogue number	D	D min	D2	F	L1	L2	A	A1	gage insert	insert screw	Torx
right hand												
1930512	E0812XSTLDR0738	12	9,1	7,9	4,8	76	38,1	3,2	2,0	TD..07S102	FC14	T7

● first choice
○ alternate choice

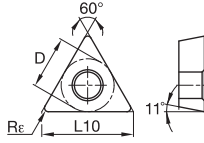
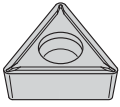

TPMT-LF

ISO catalogue number	D	L10	Re
TPMT090202LF	5,56	9,63	0,2
TPMT090204LF	5,56	9,63	0,4
TPMT110202LF	6,35	11,00	0,2
TPMT110204LF	6,35	11,00	0,4
TPMT110208LF	6,35	11,00	0,8
TPMT16T304LF	9,53	16,50	0,4
TPMT16T308LF	9,53	16,50	0,8
TPMT220408LF	12,70	22,00	0,8

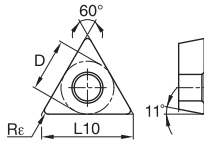
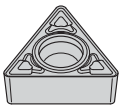

TPMT-MF

ISO catalogue number	D	L10	Re
TPMT110208MF	6,35	11,00	0,8
TPMT16T308MF	9,53	16,50	0,8
TPMT16T312MF	9,53	16,50	1,2

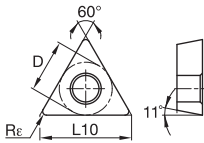

TPMT-MP

ISO catalogue number	D	L10	Re
TPMT110208MP	6,35	11,00	0,8
TPMT16T308MP	9,53	16,50	0,8
TPMT16T312MP	9,53	16,50	1,2

	P	M	K	N	S	H	KCP05	KCP10B	KCP10	KCP25B	KCP25	KCP30	KCP40	KCK05B	KCK05	KCK15B	KCK15	KCK20B	KCK20	KGM15B	KGM15	KGM25B	KGM25	KCM35	KU10	K313	K68	KCS10	KGU10	KCU25	KC5010	KC5025	KC5410	KT315	KTP10		
TPMT090202LF	●	●	○	○	○	○																															
TPMT090204LF	●	●	○	○	○	○																															
TPMT110202LF	●	●	○	○	○	○																															
TPMT110204LF	●	●	○	○	○	○																															
TPMT110208LF	●	●	○	○	○	○																															
TPMT16T304LF	●	●	○	○	○	○																															
TPMT16T308LF	●	●	○	○	○	○																															
TPMT220408LF	●	●	○	○	○	○																															
TPMT110208MF	●	●	○	○	○	○																															
TPMT16T308MF	●	●	○	○	○	○																															
TPMT16T312MF	●	●	○	○	○	○																															
TPMT110208MP	●	●	○	○	○	○																															
TPMT16T308MP	●	●	○	○	○	○																															
TPMT16T312MP	●	●	○	○	○	○																															

ISO Turning

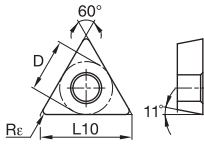
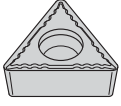

- first choice
- alternate choice

■ TPMT-UF

ISO catalogue number	D	L10	R _e
TPMT110202UF	6,35	11,00	0,2
TPMT110204UF	6,35	11,00	0,4
TPMT16T308UF	9,53	16,50	0,8

	P	M	K	N	S	H	KCP05	KCP10B	KCP10	KCP25B	KCP25	KCP30	KCP40	KCK05B	KCK05	KCK15B	KCK15	KCK20B	KCK20	KCM15B	KCM15	KCM25B	KCM25	KCM35	KU10	K313	K68	KCS10	KCU10	KCU25	KC5010	KC5025	KC5410	KT315	KTP10	
P	●	●	●	●	●	●	●	●	●	●	●	●	●	●	●	●	●	●	●	●	●	●	●	●	●	●	●	●	●	●	●	●	●	●	●	●
M	○	○	○	○	○	○	○	○	○	○	○	○	○	○	○	○	○	○	○	○	○	○	○	○	○	○	○	○	○	○	○	○	○	○	○	○
K	○	○	○	○	○	○	○	○	○	○	○	○	○	○	○	○	○	○	○	○	○	○	○	○	○	○	○	○	○	○	○	○	○	○	○	○
N	○	○	○	○	○	○	○	○	○	○	○	○	○	○	○	○	○	○	○	○	○	○	○	○	○	○	○	○	○	○	○	○	○	○	○	○
S	○	○	○	○	○	○	○	○	○	○	○	○	○	○	○	○	○	○	○	○	○	○	○	○	○	○	○	○	○	○	○	○	○	○	○	○
H	○	○	○	○	○	○	○	○	○	○	○	○	○	○	○	○	○	○	○	○	○	○	○	○	○	○	○	○	○	○	○	○	○	○	○	○

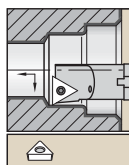

Steel shank with through coolant.

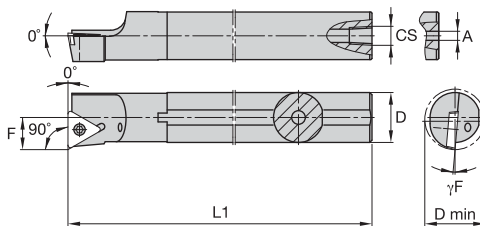

ISO Turning

■ A-STFP 90°



order number	catalogue number	D	D min	F	L1	A	CS	γF°	gage insert	shim	shim screw	hex	insert screw	Torx
right hand														
1098154	A08JSTFPR09	8	11,0	6,0	110	2,4	—	-8.0	TP..090204	—	—	—	MS1933	T7
1098204	A10KSTFPR11	10	13,0	7,0	125	3,2	—	-4.0	TP..110204	—	—	—	MS1153	T7
1098210	A12MSTFPR11	12	16,0	9,0	150	4,0	1/16-27 NPT	-2.0	TP..110204	—	—	—	MS1153	T7
1098214	A16RSTFPR11	16	20,0	11,0	200	4,0	1/8-27 NPT	0.0	TP..110204	—	—	—	MS1153	T7
1098255	A20SSTFPR16	20	25,0	13,0	250	4,0	1/8-27 NPT	-2.0	TP..16T308	—	—	—	MS1155	T15
1098273	A25TSTFPR16	25	32,0	17,0	300	6,4	1/4-18 NPT	0.0	TP..16T308	—	—	—	MS1155	T15
1098285	A32TSTFPR16	32	40,0	22,0	300	—	1/4-18 NPT	-2.0	TP..16T308	SKTP343	SRS3	3.5 mm	MS1156	T15
left hand														
1098155	A08JSTFPL09	8	11,0	6,0	110	2,4	—	-8.0	TP..090204	—	—	—	MS1933	T7
1098208	A10KSTFPL11	10	13,0	7,0	125	3,2	—	-4.0	TP..110204	—	—	—	MS1153	T7
1098212	A12MSTFPL11	12	16,0	9,0	150	4,0	1/16-27 NPT	-2.0	TP..110204	—	—	—	MS1153	T7
1098215	A16RSTFPL11	16	20,0	11,0	200	4,0	1/8-27 NPT	0.0	TP..110204	—	—	—	MS1153	T7
1098256	A20SSTFPL16	20	25,0	13,0	250	4,0	1/8-27 NPT	-2.0	TP..16T308	—	—	—	MS1155	T15
1098276	A25TSTFPL16	25	32,0	17,0	300	6,4	1/4-18 NPT	0.0	TP..16T308	—	—	—	MS1155	T15



ISO Turning

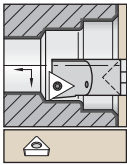

Carbide shank with through coolant.

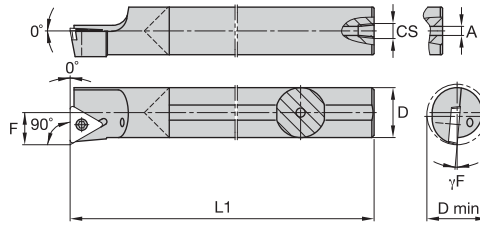

■ E-STFP 90°



order number	catalogue number	D	D min	F	L1	A	γF°	gage insert	insert screw	Torx
right hand										
1152860	E08KSTFPR09A	8	11,0	6,0	125	2,4	-6.0	TP..090204	MS1933	T7
1152862	E10MSTFPR11A	10	13,0	7,0	150	3,2	-4.0	TP..110204	MS1153	T7
1104311	E12QSTFPR11	12	16,0	9,0	180	4,8	-2.0	TP..110204	MS1153	T7
1152874	E16RSTFPR11	16	20,0	11,0	200	5,5	0.0	TP..110204	MS1153	T7
1152908	E20SSTFPR16	20	25,0	13,0	250	7,1	-2.0	TP..16T308	MS1155	T15
left hand										
1152863	E10MSTFPL11A	10	13,0	7,0	150	3,2	-4.0	TP..110204	MS1153	T7
1152873	E12QSTFPL11	12	16,0	9,0	180	4,8	-2.0	TP..110204	MS1153	T7
1152875	E16RSTFPL11	16	20,0	11,0	200	5,5	0.0	TP..110204	MS1153	T7
1152909	E20SSTFPL16	20	25,0	13,0	250	7,1	-2.0	TP..16T308	MS1155	T15

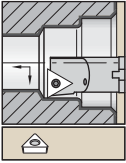

Heavy-metal bar with through coolant.

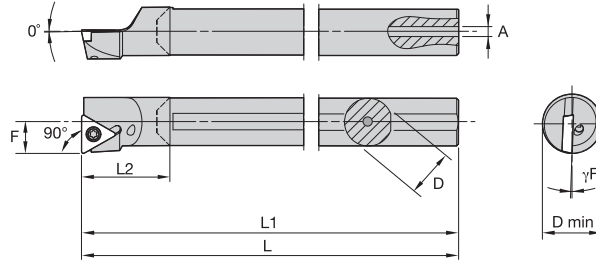

ISO Turning

■ L-STFP 90°



order number	catalogue number	D	D min	F	L1	L2	A	γF°	gage insert	insert screw	Torx
right hand											
3331128	L08KSTFPR09	8	11,0	6,0	125	19,1	2,4	-6,0	TP..090204..	MS1933	T7
3331123	L12QSTFPR11	12	16,0	9,0	183	24,4	4,0	-2,0	TP..110204..	MS1153	T7
left hand											
3331131	L08KSTFPL09	8	11,0	6,0	125	19,1	2,4	-6,0	TP..090204..	MS1933	T7

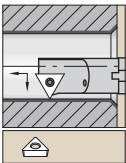

Steel shank with through coolant.

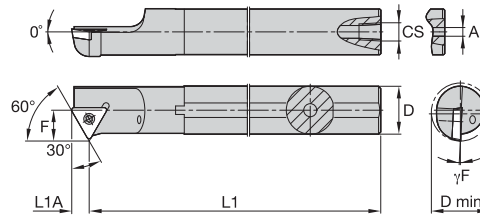

■ A-STWP 60°



order number	catalogue number	D	D min	F	L1	L1A	A	CS	γF°	gage insert	insert screw	Torx
right hand												
1098205	A10KSTWPR11	10	13,0	7,0	125	5,0	3,2	—	-4,0	TP..110204	MS1153	T7
1098216	A12MSTWPR11	12	16,0	9,0	150	—	4,0	1/16-27 NPT	-2,0	TP..110204	MS1153	T7
1098218	A16RSTWPR11	16	20,0	11,0	200	—	4,0	1/8-27 NPT	-2,0	TP..110204	MS1153	T7
left hand												
1098206	A10KSTWPL11	10	13,0	7,0	125	—	3,2	—	-4,0	TP..110204	MS1153	T7



ISO Turning

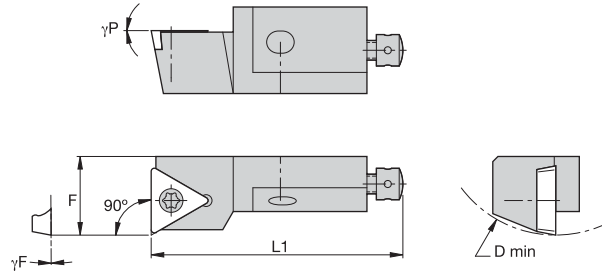
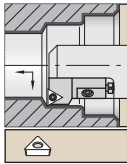

STFP 90°

order number	catalogue number	D min	F	L1	γF°	γP°	gage insert
right hand							
1098565	STFPR08CA09	25	10,0	32	0.0	0.0	TP..090204/TP..18151
1098563	STFPR10CA11	40	14,0	50	0.0	0.0	TP..110204/TP..2151
1098562	STFPR12CA16	50	20,0	55	0.0	0.0	TP..16T308/TP..3252
left hand							
1098561	STFPL08CA09	25	10,0	32	0.0	0.0	TP..090204/TP..18151
1098559	STFPL10CA11	40	14,0	50	0.0	0.0	TP..110204/TP..2151
1098558	STFPL12CA16	50	20,0	55	0.0	0.0	TP..16T308/TP..3252

NOTE: ANSI/ISO compatible 60° countersunk hole inserts. This tool also accepts TPGM/TPGT/TPGW-21.5_ inserts.

ANSI/ISO compatible 60° countersunk hole inserts (i.e., TPMT/TPGT/TPGW-32.5_). 90° countersunk hole inserts (i.e., TPGM/TPGB-32.5_) do not fit this tool.

Spare Parts



D min	insert screw	Torx	radial adjusting screw	hex	axial adjusting screw	mounting screw	mounting screw	hex	washer
25	MS1152	T7	KUAM34	1.5 mm	KUAM20	MS2175	—	2.5 mm	CSWM 040 050
40	MS1153	T7	KUAM28	2 mm	KUAM30	191.405	—	4 mm	CSWM 060 050
50	MS1155	T15	KUAM23	2.5 mm	KUAM31	—	191.406	4 mm	CSWM 060 050

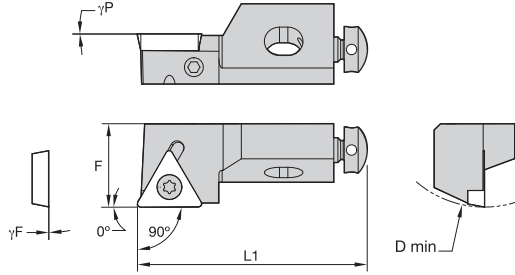
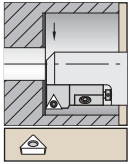

■ **STGP 90°**

order number	catalogue number	D min	F	L1	γ^F °	γ^P °	gage insert
right hand							
1098567	STGPR10CA11	40	14,0	50	0.0	0.0	TP..110204/TP..2151
1098566	STGPR12CA16	50	20,0	55	0.0	0.0	TP..16T308/TP..3252
left hand							
1098762	STGPL08CA09	25	10,0	32	0.0	0.0	TP..090204/TP..18151
1098760	STGPL10CA11	40	14,0	50	0.0	0.0	TP..110204/TP..2151

NOTE: ANSI/ISO compatible 60° countersunk hole inserts. This tool also accepts TPGM/TPGT/TPGW-21.5_ inserts.
ANSI/ISO compatible 60° countersunk hole inserts (i.e., TPMT/TPGT/TPGW-32.5_). 90° countersunk hole inserts (i.e., TPGM/TPGB-32.5_) do not fit this tool.

■ **Spare Parts**



D min	insert screw	Torx	radial adjusting screw	hex	axial adjusting screw	mounting screw	mounting screw	hex	washer
25	MS1152	T7	KUAM34	1.5 mm	KUAM20	MS2175	—	2.5 mm	CSWM 040 050
40	MS1153	T7	KUAM28	2 mm	KUAM30	191.405	—	4 mm	CSWM 060 050
50	MS1155	T15	KUAM23	2.5 mm	KUAM31	—	191.406	4 mm	CSWM 060 050



ISO Turning

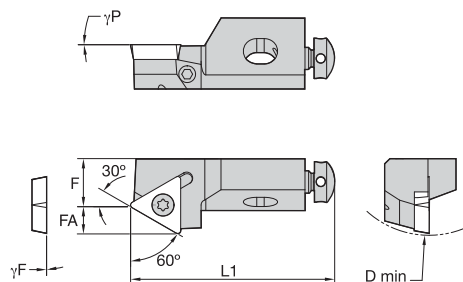
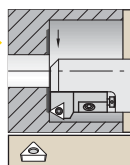

■ STTP 60°

order number	catalogue number	D min	F	L1	γF°	γP°	gage insert
right hand							
1098744	STTPR08CA09	25	6,0	32	0.0	0.0	TP..090204/TP..18151
1098742	STTPR10CA11	40	9,0	50	0.0	0.0	TP..110204/TP..2151
1098741	STTPR12CA16	50	13,0	55	0.0	0.0	TP..16T308/TP..3252

NOTE: ANSI/ISO compatible 60° countersunk hole inserts.
This tool also accepts TPGM/TPGT/TPGW-21.5_ inserts.

■ Spare Parts

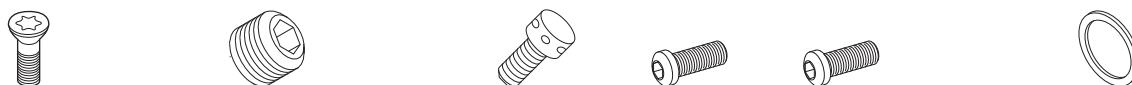

D min	insert screw	Torx	radial adjusting screw	hex	axial adjusting screw	mounting screw	mounting screw	hex	washer
25	MS1152	T7	KUAM34	1.5 mm	KUAM20	MS2175	—	2.5 mm	CSWM 040 050
40	MS1153	T7	KUAM28	2 mm	KUAM30	191.405	—	4 mm	CSWM 060 050
50	MS1155	T15	KUAM23	2.5 mm	KUAM31	—	191.406	4 mm	CSWM 060 050

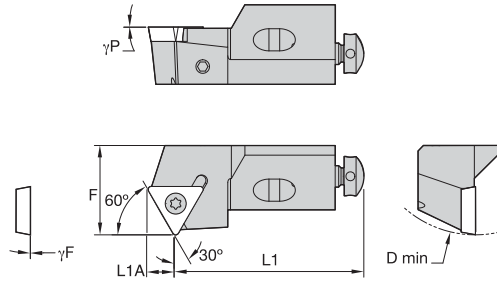
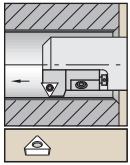

■ STWP 60°

order number	catalogue number	D min	F	L1	γF°	γP°	gage insert
right hand							
1098750	STWPR10CA11	40	14,0	44	0.0	0.0	TP..110204/TP..2151
1098749	STWPR12CA16	50	20,0	47	0.0	0.0	TP..16T308/TP..3252

NOTE: ANSI/ISO compatible 60° countersunk hole inserts.
This tool also accepts TPGM/TPGT/TPGW-21.5_ inserts.

■ Spare Parts



D min	insert screw	Torx	radial adjusting screw	hex	axial adjusting screw	mounting screw	mounting screw	hex	washer
40	MS1153	T7	KUAM28	2 mm	KUAM30	191.405	—	4 mm	CSWM 060 050
50	MS1155	T15	KUAM23	2.5 mm	KUAM31	—	191.406	4 mm	CSWM 060 050

ISO Turning

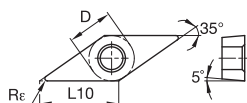
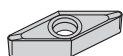

■ VBGT-HP

ISO catalogue number	D	L10	Re
VBGT110302HP	6,35	11,07	0,2
VBGT110304HP	6,35	11,07	0,4
VBGT160404HP	9,53	16,61	0,4
VBGT160408HP	9,53	16,61	0,8

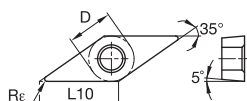
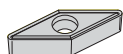

■ VBGT-LF

ISO catalogue number	D	L10	Re
VBGT1103X0LF	6,35	11,07	0,0
VBGT110301LF	6,35	11,07	0,1
VBGT110302LF	6,35	11,07	0,2
VBGT110304LF	6,35	11,07	0,4
VBGT1604X0LF	9,53	16,61	0,0
VBGT160401LF	9,53	16,61	0,1
VBGT160402LF	9,53	16,61	0,2
VBGT160404LF	9,53	16,61	0,4

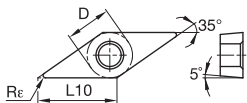
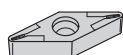

■ VBMT-11

ISO catalogue number	D	L10	Re
VBMT11030211	6,35	11,07	0,2
VBMT11030411	6,35	11,07	0,4
VBMT16040411	9,53	16,61	0,4
VBMT16040811	9,53	16,61	0,8

P	M	K	N	S	H	KCP05	KCP10B	KCP10	KCP25B	KCP25	KCP30	KCP40	KCK05B	KCK05	KCK15B	KCK15	KCK20B	KCK20	KCM15B	KCM15	KCM25B	KCM25	KCM35	KU10	K313	K68	KCS10	KCU10	KCU25	KC5010	KC5025	KC5410	KT315	KTP10		
●	●	○				●	●	●	●	●	●	●	●	●	●	○	○	○	○	○	○	○	○	○	○	○	○	○	○	○	○	○	○	○	○	○
○		○																																		

● first choice
○ alternate choice



ISO Turning

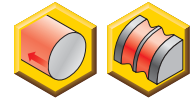
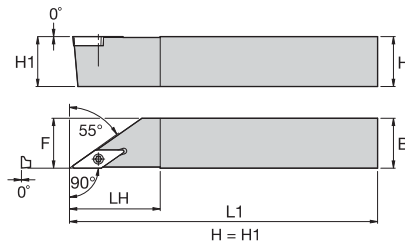
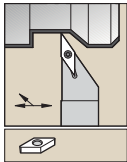

SVAB 90°



order number	catalogue number	H	B	F	L1	LH	gage insert	insert screw	Torx
right hand									
1097722	SVABR1010M11Q	10	10	10,0	150	22,0	VB..110304	MS1153	T7
1097724	SVABR1212M11Q	12	12	12,0	150	22,0	VB..110304	MS1153	T7
1097726	SVABR1616K16Q	16	16	16,0	125	30,0	VB..160408	MS1155	T15
left hand									
1097725	SVABL1212M11Q	12	12	12,0	150	22,0	VB..110304	MS1153	T7
1097727	SVABL1616K16Q	16	16	16,0	125	30,0	VB..160408	MS1155	T15

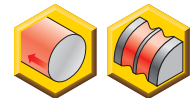
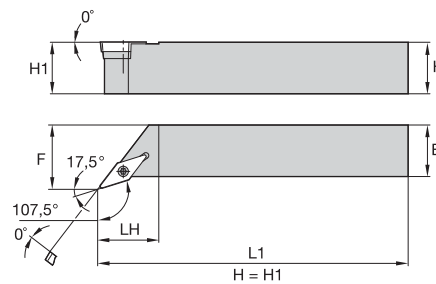
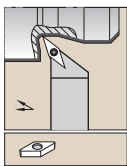

SVHB 107,5°



order number	catalogue number	H	B	F	L1	LH	gage insert	shim	shim screw	hex	insert screw	Torx
right hand												
1097804	SVHBR1212N11	12	12	16,0	160	19,0	VB..110304	—	—	—	MS1153	T7
1097805	SVHBR1616H11	16	16	20,0	100	19,0	VB..110304	—	—	—	MS1153	T7
1244953	SVHBR2020K11	20	20	25,0	125	26,0	VB..110304	—	—	—	MS1153	T7
1097806	SVHBR2020K16	20	20	25,0	125	28,0	VB..160408	SKVN343	SRS3	3.5 mm	MS1156	T15
1097807	SVHBR2525M16	25	25	32,0	150	28,0	VB..160408	SKVN343	SRS3	3.5 mm	MS1156	T15
left hand												
1097949	SVHBL1212N11	12	12	16,0	160	19,0	VB..110304	—	—	—	MS1153	T7
1097950	SVHBL1616H11	16	16	20,0	100	19,0	VB..110304	—	—	—	MS1153	T7
1244949	SVHBL2020K11	20	20	25,0	125	26,0	VB..110304	—	—	—	MS1153	T7
1097951	SVHBL2020K16	20	20	25,0	125	28,0	VB..160408	SKVN343	SRS3	3.5 mm	MS1156	T15
1097952	SVHBL2525M16	25	25	32,0	150	28,0	VB..160408	SKVN343	SRS3	3.5 mm	MS1156	T15

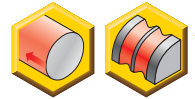
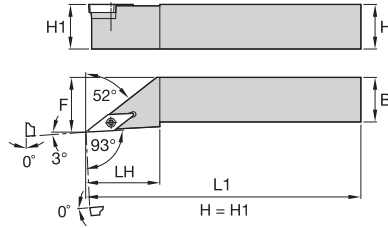
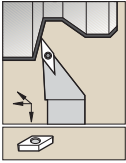

ISO Turning

■ SVJB 93°



order number	catalogue number	H	B	F	L1	LH	gage insert	shim	shim screw	hex	insert screw	Torx
right hand												
1097800	SVJBR1212N11	12	12	16,0	160	22,0	VB..110304	—	—	—	MS1153	T7
1097801	SVJBR1616H11	16	16	20,0	100	22,0	VB..110304	—	—	—	MS1153	T7
1244959	SVJBR1616H16	16	16	20,0	100	35,0	VB..160408	SKVN343	SRS3	3.5 mm	MS1156	T15
1252235	SVJBR2020K11	20	20	25,0	125	26,0	VB..110304	—	—	—	MS1153	T7
1097802	SVJBR2020K16	20	20	25,0	125	35,0	VB..160408	SKVN343	SRS3	3.5 mm	MS1156	T15
1097803	SVJBR2525M16	25	25	32,0	150	35,0	VB..160408	SKVN343	SRS3	3.5 mm	MS1156	T15
1244992	SVJBR3225P16	32	25	32,0	170	35,0	VB..160408	SKVN343	SRS3	3.5 mm	MS1156	T15
left hand												
1097945	SVJBL1212N11	12	12	16,0	160	22,0	VB..110304	—	—	—	MS1153	T7
1097946	SVJBL1616H11	16	16	20,0	100	22,0	VB..110304	—	—	—	MS1153	T7
1244957	SVJBL1616H16	16	16	20,0	100	35,0	VB..160408	SKVN343	SRS3	3.5 mm	MS1156	T15
1252234	SVJBL2020K11	20	20	25,0	125	26,0	VB..110304	—	—	—	MS1153	T7
1097947	SVJBL2020K16	20	20	25,0	125	35,0	VB..160408	SKVN343	SRS3	3.5 mm	MS1156	T15
1097948	SVJBL2525M16	25	25	32,0	150	35,0	VB..160408	SKVN343	SRS3	3.5 mm	MS1156	T15
1192560	SVJBL3225P16	32	25	32,0	170	35,0	VB..160408	SKVN343	SRS3	3.5 mm	MS1156	T15

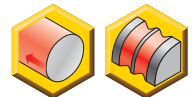
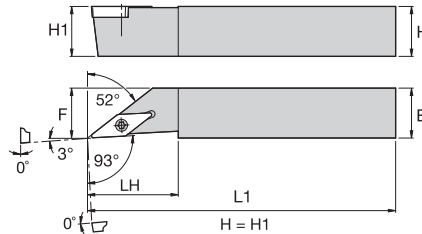
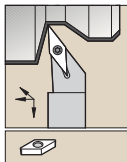

■ SVJB-F 93°



order number	catalogue number	H	B	F	L1	LH	gage insert	insert screw	Torx
right hand									
1097797	SVJBRF1010M11Q	10	10	10,0	150	23,0	VB..110304	MS1153	T7
1097798	SVJBRF1212M11Q	12	12	12,0	150	23,0	VB..110304	MS1153	T7
1097799	SVJBRF1616K16Q	16	16	16,0	125	31,0	VB..160408	MS1155	T15
left hand									
1097942	SVJBLF1010M11Q	10	10	10,0	150	23,0	VB..110304	MS1153	T7
1097943	SVJBLF1212M11Q	12	12	12,0	150	23,0	VB..110304	MS1153	T7
1097944	SVJBLF1616K16Q	16	16	16,0	125	31,0	VB..160408	MS1155	T15

ISO Turning

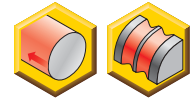
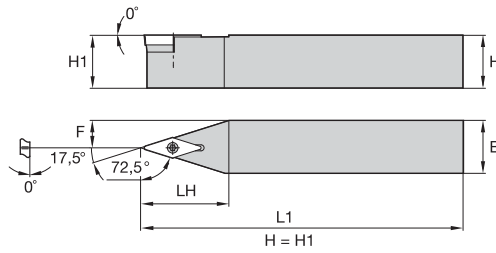
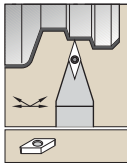

SVB 72,5°



order number	catalogue number	H	B	F	L1	LH	gage insert	shim	shim screw	hex	insert screw	Torx
1097990	SVBN1212N11	12	12	6,0	160	26,0	VB..110304	—	—	—	MS1153	T7
1097991	SVBN1616H11	16	16	8,0	100	26,0	VB..110304	—	—	—	MS1153	T7
1244961	SVBN1616H16	16	16	8,0	100	33,0	VB..160408	SKVN343	SRS3	3.5 mm	MS1156	T15
1244962	SVBN2020K11	20	20	10,0	125	26,0	VB..110304	—	—	—	MS1153	T7
1097992	SVBN2020K16	20	20	10,0	125	33,0	VB..160408	SKVN343	SRS3	3.5 mm	MS1156	T15
1097993	SVBN2525M16	25	25	12,5	150	33,0	VB..160408	SKVN343	SRS3	3.5 mm	MS1156	T15
1192561	SVBN3225P16	32	25	12,5	170	33,0	VB..160408	SKVN343	SRS3	3.5 mm	MS1156	T15

Screw-On Boring Bars

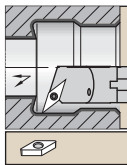

Steel shank with through coolant.

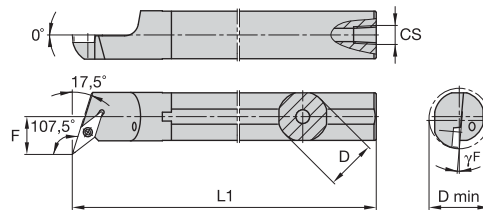

A-SVQB 107,5°



order number	catalogue number	D	D min	F	L1	CS	γF°	gage insert	insert screw	Torx
right hand										
1098232	A16RSVQBR11	16	20,0	11,0	200	1/8-27 NPT	-7.0	VB..110304	MS1153	T7
1098248	A20SSVQBR11	20	25,0	13,0	250	1/8-27 NPT	-6.0	VB..110304	MS1153	T7
1098274	A25TSVQBR16	25	32,0	17,0	300	1/4-18 NPT	-6.0	VB..160408	MS1155	T15
left hand										
1098233	A16RSVQBL11	16	20,0	11,0	200	1/8-27 NPT	-7.0	VB..110304	MS1153	T7
1098253	A20SSVQBL11	20	25,0	13,0	250	1/8-27 NPT	-6.0	VB..110304	MS1153	T7
1098277	A25TSVQBL16	25	32,0	17,0	300	1/4-18 NPT	-6.0	VB..160408	MS1155	T15

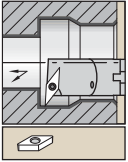

Steel shank with through coolant.

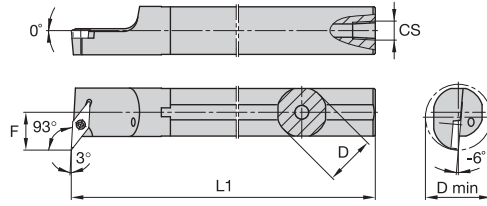

■ A-SVUB 93°



order number	catalogue number	D	D min	F	L1	CS	gage insert	insert screw	Torx
right hand									
1098249	A20SSVUBR11	20	25,0	13,0	250	1/8-27 NPT	VB..110304	MS1153	T7
1098275	A25TSVUBR16	25	32,0	17,0	300	1/4-18 NPT	VB..160408	MS1155	T15
left hand									
1098254	A20SSVUBL11	20	25,0	13,0	250	1/8-27 NPT	VB..110304	MS1153	T7
1098278	A25TSVUBL16	25	32,0	17,0	300	1/4-18 NPT	VB..160408	MS1155	T15

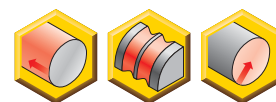
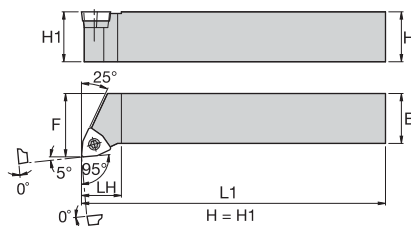
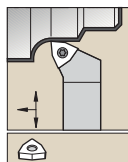

■ SWLC 95°

order number	catalogue number	H	B	F	L1	LH	gage insert	shim	shim screw	hex	insert screw	Torx
right hand												
1097732	SWLCR2020K06	20	20	25,0	125	16,0	WC..06T308	SKWP343	SRS3	3.5 mm	MS1156	T15

Screw-On Boring Bars

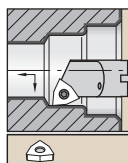

Steel shank with through coolant.

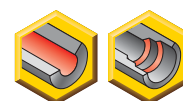
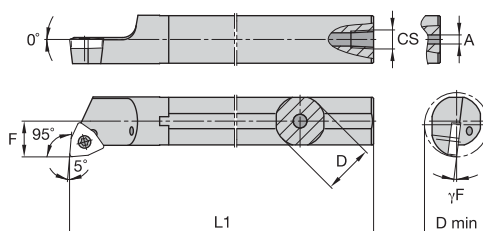

■ A-SWLC 95°

order number	catalogue number	D	D min	F	L1	A	CS	γF°	gage insert	insert screw	Torx
right hand											
1328642	A06MSWLCR2	10	12,2	6,4	152	3,2	—	-8.0	WC..2151	MS1939	T7
1328644	A08RSWLCR2	13	15,2	7,9	203	4,0	1/16-27 NPT	-6.0	WC..2151	MS1153	T7
1098062	A10KSWLCR04	10	13,0	7,0	125	3,0	—	-7.0	WC..040204	MS1153	T7
1328646	A10SSWLCR3	16	19,6	10,3	254	4,0	1/8-27 NPT	-7.0	WC..3252	MS1155	T15
1098063	A12MSWLCR04	12	16,0	9,0	150	—	1/16-27 NPT	-6.0	WC..040204	MS1153	T7
1098064	A16RSWLCR06	16	20,0	11,0	200	4,0	1/8-27 NPT	-7.0	WC..06T308	MS1155	T15
1098065	A20SSWLCR06	20	25,0	13,0	250	4,0	1/8-27 NPT	-5.0	WC..06T308	MS1155	T15
left hand											
1098069	A16RSWLCR06	16	20,0	11,0	200	4,0	1/8-27 NPT	-7.0	WC..06T308	MS1155	T15



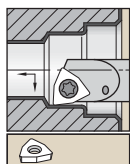

Steel shank with through coolant.

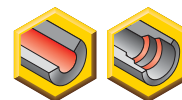
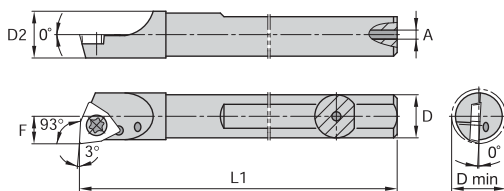

ISO Turning

■ A-SWUP 93°



order number	catalogue number	D	D min	D2	F	L1	A	gage insert	insert screw	Torx
right hand										
1930544	A06HSWUPRS3	6	6,8	6,2	3,4	102	1,0	WP..S30104	CT11	T6
1930546	A08HSWUPRS3	8	8,8	8,2	4,4	102	2,4	WP..S30104	CT11	T6
1930556	A12MSWUPR04	12	12,9	12,2	6,6	152	4,0	WP..040204	QTM20	T7

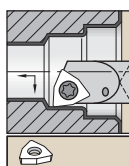

Carbide shank with through coolant.

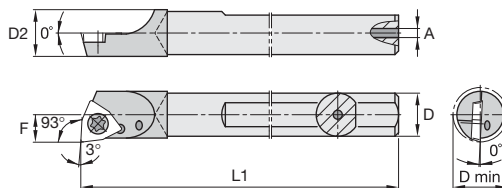

■ E-SWUP 93°



order number	catalogue number	D	D min	D2	F	L1	A	gage insert	insert screw	Torx
right hand										
1930550	E06MSWUPRS3	6	6,8	6,2	3,4	152	1,2	WP..S30104	CT11	T6
1930552	E08MSWUPRS3	8	8,8	—	4,4	152	2,4	WP..S30104	CT11	T6
1930558	E10SSWUPR04	10	11,0	—	5,6	254	3,2	WP..040204	QTM20	T7
1930560	E12SSWUPR04	12	12,9	—	6,6	254	4,7	WP..040204	QTM20	T7
left hand										
1930549	E06MSWUPLS3	6	6,8	6,2	3,4	152	1,2	WP..S30104	CT11	T6

➤ Turning with Advanced Material Inserts

Ceramic, PcBN, and PCD Inserts

Turning inserts made from advanced materials, such as ceramics, PcBN (polycrystalline cubic boron nitride), and PCD (polycrystalline diamond), can be applied in hard-part turning and machining of cast irons, hardened materials, high-temp alloys, and non-ferrous materials.

Ceramic, PcBN, and PCD inserts offer:

- Improved performance.
- Greater wear resistance.



Ceramic Inserts

- Silicon-nitride based ceramic for cast iron machining.
- Mixed ceramic for hard machining and finishing of cast iron.
- Whisker ceramic for high-temp alloys and hard machining.



KYK25



KYS30™

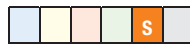

PcBN

Solid Inserts

- Inserts are made only from PcBN.
- No material joint.
- Best heat-absorption capacity.
- Can work at highest temperatures.

KBK45



Tipped Inserts

- Require a carrier and a PcBN tip.
- The tips are brazed to a carrier.
- The substrate has to have a pocket that will accommodate and support the tip.

KBH20™

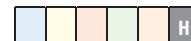

PCD

- Targeted machining of non-ferrous materials.
- Significant advantage in hardness over carbide tools.
- Increased productivity through higher speeds and longer tool life.
- Best used in processing materials that are un-machinable with conventional tooling.

KD1400

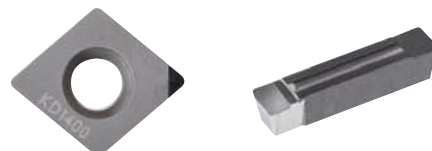

How Do Catalogue Numbers Work?

Each character in our catalogue number signifies a specific trait of that product. Use the following key columns and corresponding images to easily identify which attributes apply.

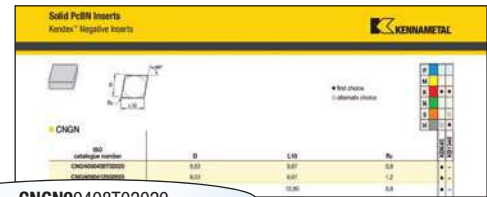

CNGN00408T02020

C		N		G		N		O																																																																																																																																																																																																	
Insert Shape		Insert Clearance Angle		Tolerance Class		Insert Features		Size																																																																																																																																																																																																	
H	Hexagon 120°	A	3°	<p>Tolerances apply prior to edge prep and coating</p> <p>D = Theoretical diameter of the insert inscribed circle S = Thickness B = See figures below</p>	N		<p>Code for metric cutting edge length "L10"</p> <table border="1"> <thead> <tr> <th>"D"</th> <th>C</th> <th>D</th> <th>R</th> <th>S</th> <th>T</th> <th>V</th> <th>W</th> </tr> </thead> <tbody> <tr><td>3,97</td><td>S4</td><td>04</td><td>03</td><td>03</td><td>06</td><td>—</td><td>—</td></tr> <tr><td>4,76</td><td>04</td><td>05</td><td>04</td><td>04</td><td>08</td><td>08</td><td>S3</td></tr> <tr><td>5,56</td><td>05</td><td>06</td><td>05</td><td>05</td><td>09</td><td>09</td><td>03</td></tr> <tr><td>6,00</td><td>—</td><td>—</td><td>06</td><td>—</td><td>—</td><td>—</td><td>—</td></tr> <tr><td>6,35</td><td>06</td><td>07</td><td>06</td><td>06</td><td>11</td><td>11</td><td>04</td></tr> <tr><td>7,94</td><td>08</td><td>09</td><td>07</td><td>07</td><td>13</td><td>13</td><td>05</td></tr> <tr><td>8,00</td><td>—</td><td>—</td><td>08</td><td>—</td><td>—</td><td>—</td><td>—</td></tr> <tr><td>9,52</td><td>09</td><td>11</td><td>09</td><td>09</td><td>16</td><td>16</td><td>06</td></tr> <tr><td>10,00</td><td>—</td><td>—</td><td>10</td><td>—</td><td>—</td><td>—</td><td>—</td></tr> <tr><td>11,11</td><td>11</td><td>13</td><td>11</td><td>11</td><td>19</td><td>19</td><td>07</td></tr> <tr><td>12,00</td><td>—</td><td>—</td><td>12</td><td>—</td><td>—</td><td>—</td><td>—</td></tr> <tr><td>12,70</td><td>12</td><td>15</td><td>12</td><td>12</td><td>22</td><td>22</td><td>08</td></tr> <tr><td>14,29</td><td>14</td><td>17</td><td>14</td><td>14</td><td>24</td><td>24</td><td>09</td></tr> <tr><td>15,88</td><td>16</td><td>19</td><td>15</td><td>15</td><td>27</td><td>27</td><td>10</td></tr> <tr><td>16,00</td><td>—</td><td>—</td><td>16</td><td>—</td><td>—</td><td>—</td><td>—</td></tr> <tr><td>17,46</td><td>17</td><td>21</td><td>17</td><td>17</td><td>30</td><td>30</td><td>11</td></tr> <tr><td>19,05</td><td>19</td><td>23</td><td>19</td><td>19</td><td>33</td><td>33</td><td>13</td></tr> <tr><td>20,00</td><td>—</td><td>—</td><td>20</td><td>—</td><td>—</td><td>—</td><td>—</td></tr> <tr><td>22,22</td><td>22</td><td>27</td><td>22</td><td>22</td><td>38</td><td>38</td><td>15</td></tr> <tr><td>25,00</td><td>—</td><td>—</td><td>25</td><td>—</td><td>—</td><td>—</td><td>—</td></tr> <tr><td>25,40</td><td>25</td><td>31</td><td>25</td><td>25</td><td>44</td><td>44</td><td>17</td></tr> <tr><td>31,75</td><td>32</td><td>38</td><td>31</td><td>31</td><td>54</td><td>54</td><td>21</td></tr> <tr><td>32,00</td><td>—</td><td>—</td><td>32</td><td>—</td><td>—</td><td>—</td><td>—</td></tr> </tbody> </table>	"D"	C	D	R	S	T	V	W	3,97	S4	04	03	03	06	—	—	4,76	04	05	04	04	08	08	S3	5,56	05	06	05	05	09	09	03	6,00	—	—	06	—	—	—	—	6,35	06	07	06	06	11	11	04	7,94	08	09	07	07	13	13	05	8,00	—	—	08	—	—	—	—	9,52	09	11	09	09	16	16	06	10,00	—	—	10	—	—	—	—	11,11	11	13	11	11	19	19	07	12,00	—	—	12	—	—	—	—	12,70	12	15	12	12	22	22	08	14,29	14	17	14	14	24	24	09	15,88	16	19	15	15	27	27	10	16,00	—	—	16	—	—	—	—	17,46	17	21	17	17	30	30	11	19,05	19	23	19	19	33	33	13	20,00	—	—	20	—	—	—	—	22,22	22	27	22	22	38	38	15	25,00	—	—	25	—	—	—	—	25,40	25	31	25	25	44	44	17	31,75	32	38	31	31	54	54	21	32,00	—	—	32	—	—	—	—	R	
"D"	C	D	R		S	T		V	W																																																																																																																																																																																																
3,97	S4	04	03		03	06		—	—																																																																																																																																																																																																
4,76	04	05	04		04	08		08	S3																																																																																																																																																																																																
5,56	05	06	05		05	09		09	03																																																																																																																																																																																																
6,00	—	—	06		—	—		—	—																																																																																																																																																																																																
6,35	06	07	06		06	11		11	04																																																																																																																																																																																																
7,94	08	09	07		07	13		13	05																																																																																																																																																																																																
8,00	—	—	08		—	—		—	—																																																																																																																																																																																																
9,52	09	11	09		09	16		16	06																																																																																																																																																																																																
10,00	—	—	10	—	—	—		—																																																																																																																																																																																																	
11,11	11	13	11	11	19	19		07																																																																																																																																																																																																	
12,00	—	—	12	—	—	—		—																																																																																																																																																																																																	
12,70	12	15	12	12	22	22	08																																																																																																																																																																																																		
14,29	14	17	14	14	24	24	09																																																																																																																																																																																																		
15,88	16	19	15	15	27	27	10																																																																																																																																																																																																		
16,00	—	—	16	—	—	—	—																																																																																																																																																																																																		
17,46	17	21	17	17	30	30	11																																																																																																																																																																																																		
19,05	19	23	19	19	33	33	13																																																																																																																																																																																																		
20,00	—	—	20	—	—	—	—																																																																																																																																																																																																		
22,22	22	27	22	22	38	38	15																																																																																																																																																																																																		
25,00	—	—	25	—	—	—	—																																																																																																																																																																																																		
25,40	25	31	25	25	44	44	17																																																																																																																																																																																																		
31,75	32	38	31	31	54	54	21																																																																																																																																																																																																		
32,00	—	—	32	—	—	—	—																																																																																																																																																																																																		
O	Octagon 135°	B	5°	F																																																																																																																																																																																																					
P	Pentagon 108°	C	7°	A																																																																																																																																																																																																					
R	Round	D	15°	M																																																																																																																																																																																																					
S	Square 90°	E	20°	G																																																																																																																																																																																																					
T	Triangular 60°	F	25°	W																																																																																																																																																																																																					
C	Rhomboid 80° 55° 75° 86° 35°	G	30°	T																																																																																																																																																																																																					
D		<p>For other clearance angles requiring descriptions.</p>	Q																																																																																																																																																																																																						
E			U																																																																																																																																																																																																						
M			B																																																																																																																																																																																																						
V	H																																																																																																																																																																																																								
W	Trigon 80° with enlarged corner angles	N	0°	C																																																																																																																																																																																																					
L	Rectangular 90°	P	11°	J																																																																																																																																																																																																					
A	Parallelogram 85° 82° 55°			X	Special Design																																																																																																																																																																																																				
B				V																																																																																																																																																																																																					
N/K																																																																																																																																																																																																									

*Tolerances apply prior to edge prep and coating.

By referencing this easy-to-use guide, you can identify the correct product to meet your needs.

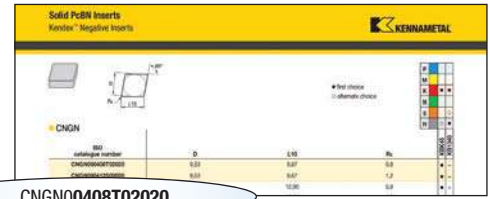

CNGN00408T02020

04	08		T	020	20																																																																																														
Thickness "S"	Corner Radius "Re"	Hand of Insert (optional)	Cutting Edge (optional)	T-Land Width (optional)	T-Land Angle (optional)	Tip Style (optional)	Chipbreaker (optional)																																																																																												
<table border="1"> <thead> <tr> <th>symbol</th> <th>thick-ness</th> </tr> <tr> <th>mm</th> <th>mm</th> </tr> </thead> <tbody> <tr><td>—</td><td>0,79</td></tr> <tr><td>T0</td><td>1,00</td></tr> <tr><td>01</td><td>11,59</td></tr> <tr><td>T1</td><td>1,98</td></tr> <tr><td>02</td><td>2,38</td></tr> <tr><td>03</td><td>3,18</td></tr> <tr><td>T3</td><td>3,97</td></tr> <tr><td>04</td><td>4,76</td></tr> <tr><td>05</td><td>5,56</td></tr> <tr><td>06</td><td>6,35</td></tr> <tr><td>07</td><td>7,94</td></tr> <tr><td>09</td><td>9,52</td></tr> <tr><td>11</td><td>11,11</td></tr> <tr><td>12</td><td>12,70</td></tr> </tbody> </table>	symbol	thick-ness	mm	mm	—	0,79	T0	1,00	01	11,59	T1	1,98	02	2,38	03	3,18	T3	3,97	04	4,76	05	5,56	06	6,35	07	7,94	09	9,52	11	11,11	12	12,70	<table border="1"> <thead> <tr> <th>symbol</th> <th>corner radius</th> </tr> <tr> <th>mm</th> <th>mm</th> </tr> </thead> <tbody> <tr><td>X0</td><td>0,4</td></tr> <tr><td>01</td><td>0,1</td></tr> <tr><td>02</td><td>0,2</td></tr> <tr><td>04</td><td>0,4</td></tr> <tr><td>08</td><td>0,8</td></tr> <tr><td>12</td><td>1,2</td></tr> <tr><td>16</td><td>1,6</td></tr> <tr><td>20</td><td>2,0</td></tr> <tr><td>24</td><td>2,4</td></tr> <tr><td>28</td><td>2,8</td></tr> <tr><td>32</td><td>3,2</td></tr> <tr><td>00</td><td>round insert</td></tr> <tr><td>M0</td><td></td></tr> </tbody> </table>	symbol	corner radius	mm	mm	X0	0,4	01	0,1	02	0,2	04	0,4	08	0,8	12	1,2	16	1,6	20	2,0	24	2,4	28	2,8	32	3,2	00	round insert	M0		<p>R = Right hand</p> <p>L = Left hand</p> <p>N = Neutral</p>	<p>F* Sharp</p> <p>E Rounded</p> <p>T* Chamfered</p> <p>S* Chamfered and Rounded</p> <p>K Double-Chamfered</p> <p>P Double-Chamfered and Rounded</p> <p>*Also available in wiper style.</p>	<table border="1"> <thead> <tr> <th>symbol</th> <th>size</th> </tr> <tr> <th>ISO</th> <th>mm</th> </tr> </thead> <tbody> <tr><td>010</td><td>0,01</td></tr> <tr><td>020</td><td>0,02</td></tr> </tbody> </table>	symbol	size	ISO	mm	010	0,01	020	0,02	<table border="1"> <thead> <tr> <th>symbol</th> <th>size</th> </tr> </thead> <tbody> <tr><td>10</td><td>10°</td></tr> <tr><td>15</td><td>15°</td></tr> <tr><td>20</td><td>20°</td></tr> <tr><td>25</td><td>25°</td></tr> <tr><td>30</td><td>30°</td></tr> </tbody> </table>	symbol	size	10	10°	15	15°	20	20°	25	25°	30	30°	<p>FW = Finishing Wiper</p> <p>MW = Medium Wiper</p> <table border="1"> <thead> <tr> <th>symbol</th> <th>usage</th> </tr> </thead> <tbody> <tr><td>C</td><td>full tip</td></tr> <tr><td>M</td><td>mini tip</td></tr> <tr><td>MT</td><td>multi-tip</td></tr> <tr><td>ST</td><td>single tip</td></tr> </tbody> </table>	symbol	usage	C	full tip	M	mini tip	MT	multi-tip	ST	single tip	
symbol	thick-ness																																																																																																		
mm	mm																																																																																																		
—	0,79																																																																																																		
T0	1,00																																																																																																		
01	11,59																																																																																																		
T1	1,98																																																																																																		
02	2,38																																																																																																		
03	3,18																																																																																																		
T3	3,97																																																																																																		
04	4,76																																																																																																		
05	5,56																																																																																																		
06	6,35																																																																																																		
07	7,94																																																																																																		
09	9,52																																																																																																		
11	11,11																																																																																																		
12	12,70																																																																																																		
symbol	corner radius																																																																																																		
mm	mm																																																																																																		
X0	0,4																																																																																																		
01	0,1																																																																																																		
02	0,2																																																																																																		
04	0,4																																																																																																		
08	0,8																																																																																																		
12	1,2																																																																																																		
16	1,6																																																																																																		
20	2,0																																																																																																		
24	2,4																																																																																																		
28	2,8																																																																																																		
32	3,2																																																																																																		
00	round insert																																																																																																		
M0																																																																																																			
symbol	size																																																																																																		
ISO	mm																																																																																																		
010	0,01																																																																																																		
020	0,02																																																																																																		
symbol	size																																																																																																		
10	10°																																																																																																		
15	15°																																																																																																		
20	20°																																																																																																		
25	25°																																																																																																		
30	30°																																																																																																		
symbol	usage																																																																																																		
C	full tip																																																																																																		
M	mini tip																																																																																																		
MT	multi-tip																																																																																																		
ST	single tip																																																																																																		

"D"	± Tolerance on "D"				"D"	± Tolerance on "B"			
	Shapes S, T, C, R, & W	Class M Tolerance		Class U Tolerance		Shapes S, T, C, R, & W	Class M Tolerance		Class U Tolerance
		Shape D	Shape V	Shapes S, T, & C			Shape D	Shape V	Shapes S, T, & C
mm	mm	mm	mm	mm	mm	mm	mm	mm	
3,97	0,05	—	—	—	3,97	0,08	—	—	—
4,76	0,05	—	—	0,08	4,76	0,08	—	—	0,13
5,56	0,05	0,05	0,05	0,08	5,56	0,08	0,11	—	0,13
6,35	0,05	0,05	0,05	0,08	6,35	0,08	0,11	—	0,13
7,94	0,05	0,05	0,05	0,08	7,94	0,08	0,11	—	0,13
9,52	0,05	0,05	0,05	0,08	9,52	0,08	0,11	0,18	0,13
11,11	0,08	0,08	0,08	0,13	11,11	0,13	0,15	—	—
12,70	0,08	0,08	0,08	0,13	12,70	0,13	0,15	0,25	0,20
14,29	0,08	0,08	0,08	0,13	14,29	0,13	0,15	—	—
15,88	0,10	0,10	0,10	0,18	15,88	0,15	0,18	—	0,27
17,46	0,10	0,10	0,10	0,18	17,46	0,15	0,18	—	0,27
19,05	0,10	0,10	0,10	0,18	19,05	0,15	0,18	—	0,27
22,22	0,13	—	—	0,25	22,22	0,15	—	—	0,38
25,40	0,13	—	—	0,25	25,40	0,18	—	—	0,38
31,75	0,15	—	—	0,25	31,75	0,20	—	—	0,38

➤ Advanced Materials for Cast Iron Machining



Primary Application

The Kennametal advanced materials, utilising Beyond™ technology, offer greater wear resistance and toughness, depending on the job. KYK ceramic inserts are the first choice for high-speed, continuous, and lightly interrupted turning applications in cast iron materials. Benefits include improved fracture toughness, better wear resistance, and an extended application range. Combining grades KYK10™ and CVD-coated KYK25™ with our other ceramic grades for cast iron, Kennametal provides a complete high-performance ceramic portfolio that can reduce machining cycle times and lower manufacturing costs.

The Kennametal SiAlON grades, such as KYK10 grade, can be applied at high cutting speeds up to the PcBN range and at varying cast iron material machinability. Combining SiAlON material science, CVD coating technology, and PcBN grades for cast iron machining, Kennametal provides a complete high-performance portfolio that can reduce cycle time and lower machining costs.

Features and Benefits

Solid PcBN Inserts

KBK45™ Grade

- Designed for elevated abrasion-resistance.
- Go-to grade for cost-per-part manufacturing.
- For roughing and finishing.
- Gold colour for improved usage monitoring.

KB1340™ Grade

- Designed for elevated abrasion-resistance.
- High-temperature resistance.
- For roughing and finishing.

Tipped PcBN Inserts

KB5630™ Grade

- Laminated material for fine finishing.
- Excellent edge stability.
- PVD coating for reliable tool life, even at varying material machinability.

KB1345™ Grade

- Abrasion-resistant high CBN content tipped grade.
- Very fine PcBN structure suitable for fine finishing applications.

KBK45™ grade provides the best cost-per-part in cast irons.

KB5630™ grade has greater abrasion resistance for chilled and hardened irons.

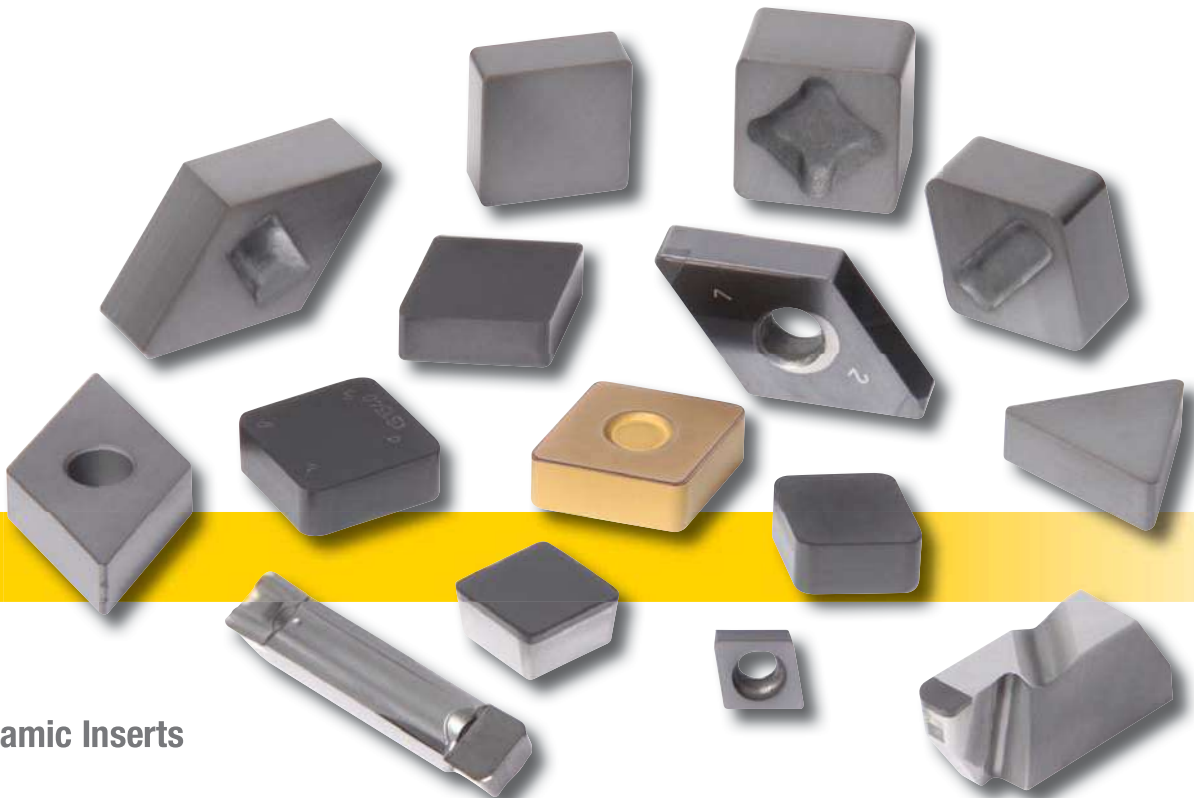

Ceramic Inserts

KYK10™ Grade

- Improved wear resistance and toughness with up to 20% longer tool life than current KY1310™ grade.
- Best suited for continuous turning of cast iron materials and in lightly interrupted cuts.

KYK25™ Grade

- 12-micron thick coating provides excellent wear resistance, and pre-coat treatment allows for very consistent tool life and performance in cast iron applications.
- Up to 30% longer tool life vs. competitors' CVD-coated ceramic grades.

KY3500™ Grade

- Excellent for roughing to finishing operations in wet or dry cuts with speeds up to 1000 m/min.
- Performs well in difficult interrupted cuts in ductile or malleable cast iron (<70 KSI tensile strength) at speeds of 250–450 m/min.

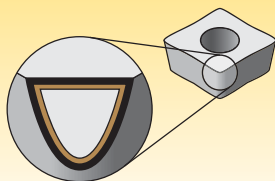

Coatings provide high-speed capability and are engineered for finishing to light roughing.

P	Steel
M	Stainless Steel
K	Cast Iron
N	Non-Ferrous
S	High-Temp Alloys
H	Hardened Materials

wear resistance ← → toughness

Coating		Grade Description		05	10	15	20	25	30	35	40	45
Solid PcbN Grades	 KBK45 —	Composition: A PVD TiN coated high CBN content, solid PcBN insert having multiple cutting edges. Application: Applied in roughing to finishing of grey and hard cast irons. Also used for finishing chilled cast iron and fully pearlitic cast iron. The solid PcBN insert offers better security and shock resistance compared to tipped PcBN inserts, while also enabling deeper depth-of-cut capabilities.										
	beyond											
Solid PcbN Grades	 KB1340 —	Composition: A high CBN content, solid PcBN insert having multiple cutting edges. Application: Applied in roughing to finishing of fully pearlitic grey cast iron, chilled irons, high-chrome alloyed steels, and heavy cuts in hardened steels (>45 HRC). The solid PcBN insert offers better security and shock resistance compared to tipped PcBN inserts, while also enabling deeper depth-of-cut capabilities.										
	beyond											
Tipped PcbN Grades	 KB1345 —	Composition: A high CBN content, PcBN tip brazed onto a carbide insert. Application: Applied in roughing to finishing of fully pearlitic grey cast iron, chilled irons, high-chrome alloyed steels, sintered powdered metals, and heavy cuts in hardened steels (>45 HRC). Also used for finishing chilled cast iron and fully pearlitic cast iron. The tipped PcBN insert is available in a wide range of insert styles including positive rake geometries that are ideally suited for boring applications.										
	beyond											
Tipped PcbN Grades	 KB5630 —	Composition: A high content PcBN with a PVD AlTiN coating for added wear resistance. Application: Designed for roughing to finishing of hardened steels (>45 HRC), abrasive workpiece materials such as sintered valve seat materials, powder metallurgy steels, and hard high-alloy cast irons. The PVD coating provides resistance to crater wear and increased resistance to chipping. A wide range of styles are available, including Screw-On geometries that are ideal for boring applications.										
	beyond											
Ceramic Grades	 KYK10 —	Composition: An advanced SiAlON ceramic grade. Application: Provides maximum wear resistance. Used for high-speed continuous turning of grey cast iron, including through scale. To be used for varying cast iron machinability.										
	beyond											
Ceramic Grades	 KYK25 —	Composition: Pure silicon nitride ceramic with an alumina CVD coating. Application: Excellent combination of toughness and edge wear resistance. Used for general purpose machining of grey, ductile, or nodular cast irons. To be used for varying cast iron machinability.										
	beyond											
Ceramic Grades	 KY3500 —	Composition: Pure silicon nitride grade. Application: Maximum toughness. Used at high feed rates for rough machining of grey cast iron, including machining through interruptions.										
	beyond											

■ Machinability of Cast Iron

- Unaged casting is difficult to machine and leads to shorter tool life.
- Low sulphur content leads to shorter tool life.
- High titanium content decreases the tool life significantly.
- Increased ferrite content leads to high chemical wear and a substantially shorter tool life.
- Compacted graphite cast iron shows high chemical wear.

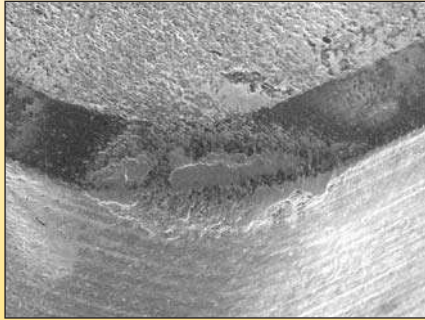

Proper application of KB1340™ — formation of protective layer; tool life should exceed 70 km sliding distance.

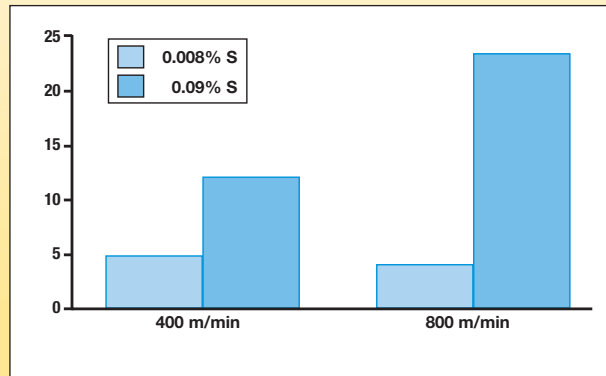

Comparison of the life of PcBN cutting tools in machining two different grey cast irons, primarily differing in sulphur content.

■ Grey Cast Iron Brake Disk Machining • Ceramic vs. PcBN



(a)

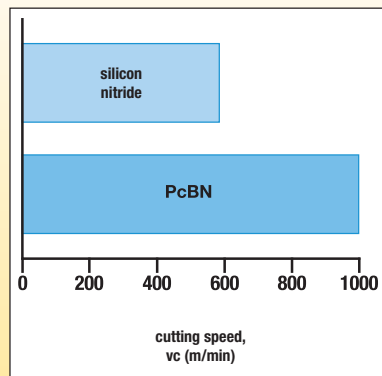

(b)

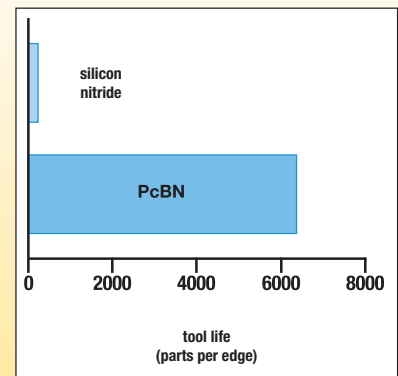

(c)

PcBN increases productivity when machining grey iron brake disks (a) in terms of cutting speed (b) and tool life (c) compared to silicon nitride ceramic.

■ Select the Cutting Material

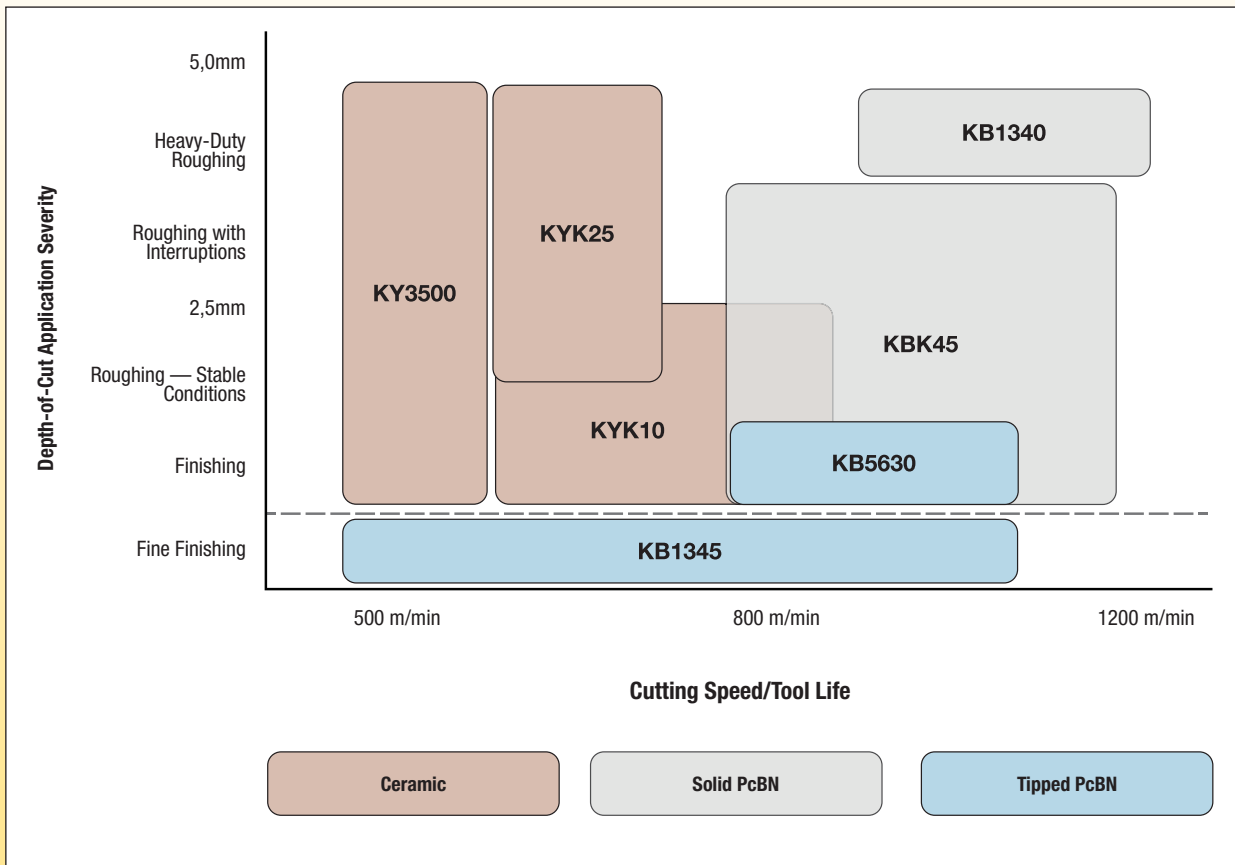

■ Depth of Cut

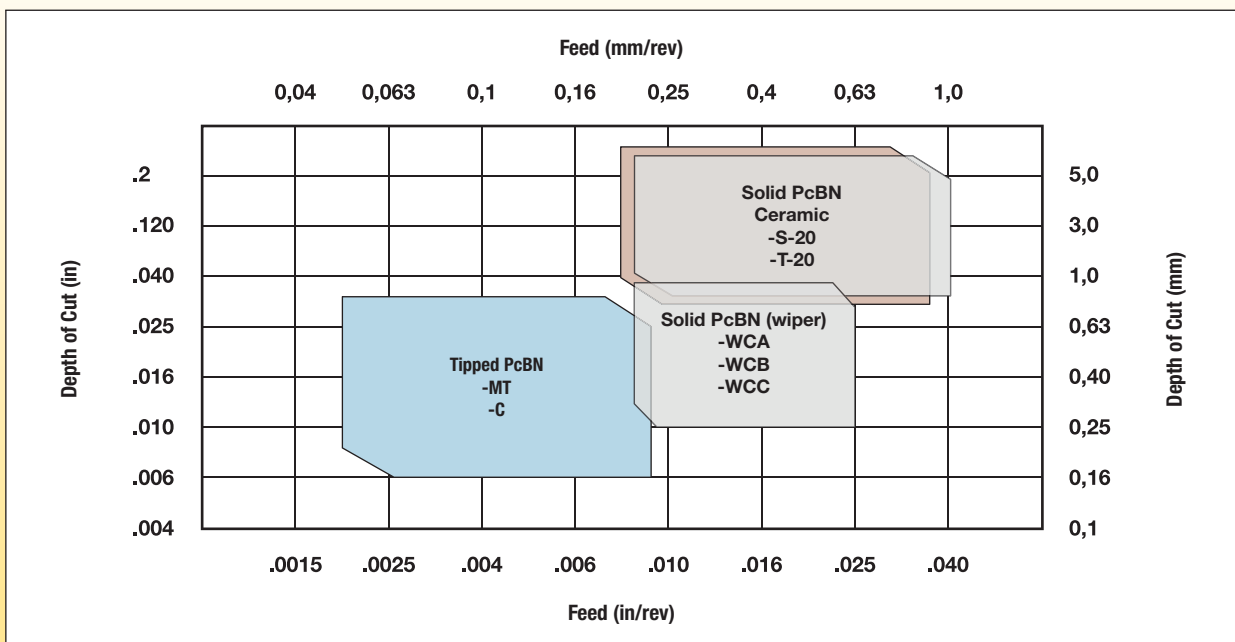

■ Dimple Clamps for Added Stability

Typical Application

Continuous cost pressures force manufacturers of grey cast iron brake disks to look for cost-cutting solutions. CBN inserts deliver high productivity and long tool life. Kennametal has developed the solid, high-content grade KB1340™, which provides superior performance when machining grey cast iron components, such as brake disks or fly wheels. To ensure secure seating in the toolholder, the inserts are available with dimple-design clamping. The clamps fit Ceramtec holders, which makes the conversion to Kennametal tooling easier.

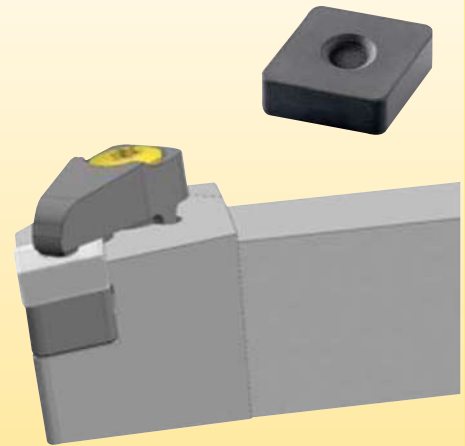

Higher Productivity and Profitability

- Ensures tight and rigid clamping.
- Dimpled insert with special clamping provides increased stability in the pocket.
- Ideal for use in heavy-duty machining applications.
- Cladded clamps for improved resistance against chip wash are available upon request.
- The shallow dimple design enables the use of less expensive 4,76mm (3/16") inserts.
- Round dimple design works with custom tooling where clamping direction must be offset due to space limitations.

■ Clamp Selection Chart

inserts		clamp	
ANSI Catalogue Number	ISO Catalogue number	Catalogue Number	Order Number
CNGX433S0415	CNGX120412S01015	551.718-100° Corner	3968904
CNGX433S0415FW	CNGX120412S01015FW	551.718-100° Corner	3968904
CNGX434S0820	CNGX120416S02020	551.718-100° Corner	3968904
CNGF432	CNGF120408	551.718-100° Corner	3968904
DNGX434S0820	DNGX150416S02020	551.720	4094234
SNGX434S0820	SNGX120416S02020	551.718	3968904
SNGX534S0820	SNGX150416S02020	551.718	3968904
VNGX333S0820	VNGX160412S02020	551.721	4094236
TNGX333EFW	TNGX160412EFW	551.733	4094235

■ Wipers for Cast Iron Machining

WCA

Wiper for cast iron machining for a feed rate up to $f = 0,25$ mm/rev.

WCB

Wiper for cast iron machining for a feed rate up to $f = 0,45$ mm/rev.

WCC

Wiper for cast iron machining for a feed rate up to $f = 0,65$ mm/rev.

ISO Turning

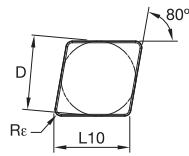
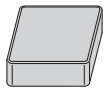

● first choice
○ alternate choice

P	■	■	■
M	■	■	■
K	■	●	●
N	■	■	○
S	■	■	○
H	■	○	●

■ CNGN

ISO catalogue number	D	L10	Rε	KBK45	KB1340
CNGN090408T02020	9,53	9,67	0,8	●	-
CNGN090412S02020	9,53	9,67	1,2	●	-
CNGN120408T02020	12,70	12,90	0,8	●	-
CNGN120412S02020	12,70	12,90	1,2	●	-
CNGN120416S02020	12,70	12,90	1,6	●	-

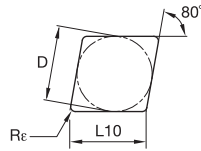
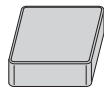

■ CNMN

ISO catalogue number	D	L10	Rε	KBK45	KB1340
CNMN120408S02020	12,70	12,90	0,8	-	●
CNMN120412S02020	12,70	12,90	1,2	-	●

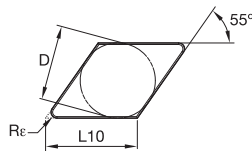
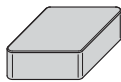

■ DNGN

ISO catalogue number	D	L10	Rε	KBK45	KB1340
DNGN120408S02020	10,00	12,21	0,8	●	-
DNGN120412S02020	10,00	12,21	1,2	●	-

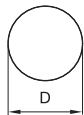

■ RNGN

ISO catalogue number	D	L10	Rε	KBK45	KB1340
RNGN090400S02020	9,53	-	-	●	-
RNGN120400S02020	12,70	-	-	●	-

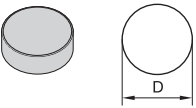

RNMN

● first choice
○ alternate choice

P	■	■	■
M	■	■	■
K	■	●	●
N	■	■	■
S	■	○	○
H	■	○	●
		KBK45	KB1340
		-	●
		-	●
		-	○

ISO catalogue number	D	L10	Re	KBK45	KB1340
RNMN090300S02020	9,53	—	—	-	●
RNMN120300S02020	12,70	—	—	-	●
RNMN120400S02020	12,70	—	—	-	○



Kendex Positive Inserts

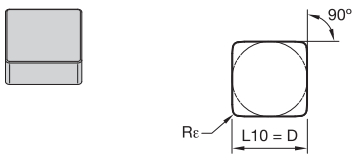

SNGN

P	■	■	■
M	■	■	■
K	■	●	●
N	■	■	■
S	■	○	○
H	■	○	●
		KBK45	KB1340
		●	-
		●	-
		●	-

ISO catalogue number	D	L10	Re	KBK45	KB1340
SNGN120408T02020	12,70	12,70	0,8	●	-
SNGN120412S02020	12,70	12,70	1,2	●	-
SNGN120416S02020	12,70	12,70	1,6	●	-

Kendex Positive Wiper Inserts

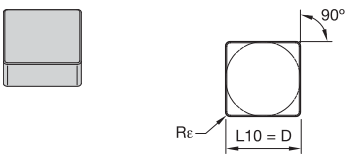

SNGN-WCB

● first choice
○ alternate choice

P	■	■	■
M	■	■	■
K	■	●	●
N	■	■	■
S	■	○	○
H	■	○	●
		KBK45	KB1340
		●	-

ISO catalogue number	D	L10	Re	KBK45	KB1340
SNGN090408S01015WCB	9,53	9,52	0,8	●	-

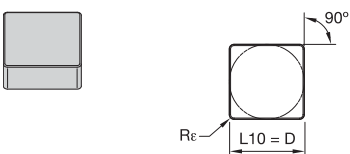

SNGN-WCC

ISO catalogue number	D	L10	Re	KBK45	KB1340
SNGN090408S01015WCC	9,53	9,53	0,8	●	-

ISO Turning

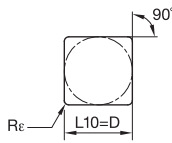

● first choice
○ alternate choice

P	■	■	■
M	■	■	■
K	■	●	●
N	■	■	○
S	■	■	○
H	■	○	●

■ SNMN

ISO catalogue number	D	L10	Re	KBK45	KB1340
SNMN090308S02020	9,53	9,53	0,8	-	●
SNMN090316S02020	9,53	9,53	1,6	-	●
SNMN120316S02020	12,70	12,70	1,6	-	●
SNMN120416T02020	12,70	12,70	1,6	-	●

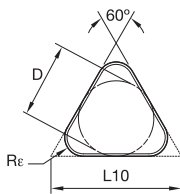

■ TNGN

ISO catalogue number	D	L10	Re	KBK45	KB1340
TNGN110416S02020	6,35	11,00	1,6	●	-
TNGN160416S02020	9,53	16,50	1,6	●	-

Kendex™ Negative Dimple Inserts

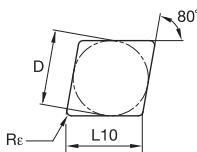
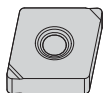

● first choice
○ alternate choice

P	■	■	■
M	■	■	■
K	■	●	●
N	■	■	○
S	■	■	○
H	■	○	●

■ CNGF

ISO catalogue number	D	L10	Re	KBK45	KB1340
CNGF120408	12,70	12,90	0,8	-	●

P	■	■	■
M	■	■	■
K	■	●	●
N	■	■	○
S	■	○	○
H	○	○	○

ISO Turning

● first choice
○ alternate choice

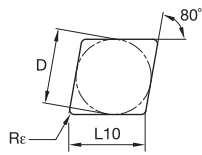

■ CNGX

ISO catalogue number	D	L10	Rε	KBK45	KB1340
CNGX120408T02020	12,70	12,90	0,8	●	-
CNGX120412S01015	12,70	12,90	1,2	-	●
CNGX120412S02020	12,70	12,90	1,2	●	-
CNGX120416S02020	12,70	12,90	1,6	●	●

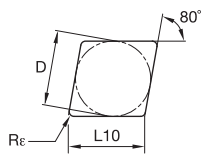
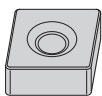

■ CNGX-FW

ISO catalogue number	D	L10	Rε	KBK45	KB1340
CNGX120412S01015FW	12,70	12,90	1,2	-	●

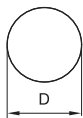
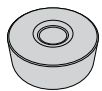

■ RNGX

ISO catalogue number	D	L10	Rε	KBK45	KB1340
RNGX120400S02020	12,70	-	-	●	-

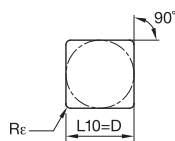

■ SNGX

ISO catalogue number	D	L10	Rε	KBK45	KB1340
SNGX120408T02020	12,70	12,70	0,8	●	-
SNGX120412S02020	12,70	12,70	1,2	●	-
SNGX120416S02020	12,70	12,70	1,6	●	●

ISO Turning

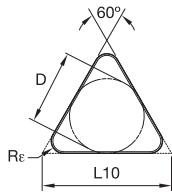
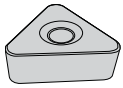

● first choice
○ alternate choice

P	■	■	■
M	■	■	■
K	■	●	●
N	■	■	■
S	■	○	○
H	■	○	●

■ TNGX

ISO catalogue number	D	L10	Re	KBK45	KB1340
TNGX160416S02020	9,53	16,50	1,6	●	-

Kendex™ Positive Inserts

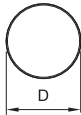
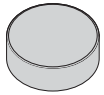

● first choice
○ alternate choice

P	■	■	■
M	■	■	■
K	■	●	●
N	■	■	■
S	■	○	○
H	■	○	●

■ RCGN

ISO catalogue number	D	L10	Re	KBK45	KB1340
RCGN090400T01015	9,53	-	-	●	-

Kendex™ Negative Wiper Inserts

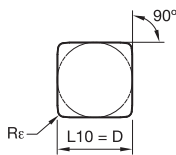

● first choice
○ alternate choice

P	■	■	■
M	■	■	■
K	■	●	●
N	■	■	■
S	■	○	○
H	■	○	●

■ SCGN-WCB

ISO catalogue number	D	L10	Re	KBK45	KB1340
SCGN090408S01015WCB	9,53	9,52	0,8	●	-

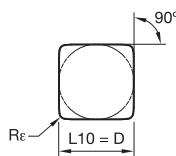

■ SCGN-WCC

ISO catalogue number	D	L10	Re	KBK45	KB1340
SCGN090408S01015WCC	9,53	9,52	0,8	●	-

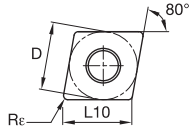

- first choice
- alternate choice

P	■	■	■
M	■	■	■
K	■	●	●
N	■	■	■
S	■	○	○
H	■	○	●

■ CNMA

ISO catalogue number	D	L10	Rε	KBK45	KB1340
CNMA120408S02020	12,70	12,90	0,8	-	●
CNMA120412S02020	12,70	12,90	1,2	-	●

NOTE: For toolholders and boring bars, see pages B58–B73.

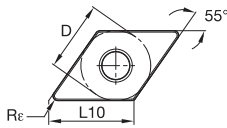
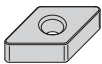
■ DNMA

ISO catalogue number	D	L10	Rε	KBK45	KB1340
DNMA110408S02020	9,53	11,63	0,8	-	●
DNMA110412S02020	9,53	11,63	1,2	-	●

NOTE: For toolholders and boring bars, see pages B85–B93.

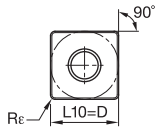
■ SNMA

ISO catalogue number	D	L10	Rε	KBK45	KB1340
SNMA120412S02020	12,70	12,70	1,2	-	●

NOTE: For toolholders and boring bars, see pages B105–B121.

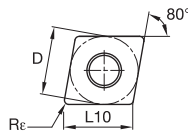
Advanced Material Inserts • Hard Turning Materials

- first choice
- alternate choice

P	■	■	■
M	■	■	■
K	■	●	●
N	■	■	■
S	■	○	○
H	■	●	●

■ CNGA-FWMT

ISO catalogue number	D	L10	Rε	KB1345	KB5630
CNGA120404S01025FWMT	12,70	12,90	0,4	-	●
CNGA120408S01025FWMT	12,70	12,90	0,8	-	●

NOTE: For toolholders and boring bars, see pages B58–B73.

ISO Turning

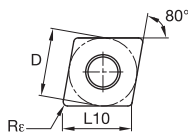

- first choice
- alternate choice

P	■	■	■
M	■	■	■
K	■	●	●
N	■	■	■
S	■	○	●
H	■	●	●

■ CNGA-MT

ISO catalogue number	D	L10	Rε	KB1345	KB5630
CNGA120404S01025MT	12,70	12,90	0,4	-	●
CNGA120408S01020MT	12,70	12,90	0,8	●	-
CNGA120408S01025MT	12,70	12,90	0,8	-	●
CNGA120408S02020MT	12,70	12,90	0,8	●	-
CNGA120412S01020MT	12,70	12,90	1,2	-	●
CNGA120412S01025MT	12,70	12,90	1,2	-	●

NOTE: For toolholders and boring bars, see pages B58–B73.

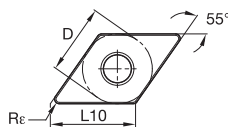
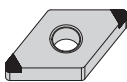

■ DNGA-MT

ISO catalogue number	D	L10	Rε	KB1345	KB5630
DNGA150404S01025MT	12,70	15,50	0,4	-	●
DNGA150408S01020MT	12,70	15,50	0,8	●	-
DNGA150408S01025MT	12,70	15,50	0,8	-	●

NOTE: For toolholders and boring bars, see pages B85–B93.

Advanced Material Inserts • Hard Turning Materials

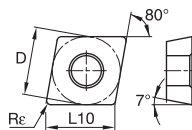

- first choice
- alternate choice

P	■	■	■
M	■	■	■
K	■	●	●
N	■	■	■
S	■	○	●
H	■	●	●

■ CCGW-C

ISO catalogue number	D	L10	Rε	KB1345	KB5630
CCGW060202S01015C	6,35	6,45	0,2	-	●
CCGW060204S01015C	6,35	6,45	0,4	-	●
CCGW09T308EC	9,53	9,67	0,8	●	-

NOTE: For toolholders and boring bars, see pages B179–B183.

P	■	■	■
M	■	■	■
K	■	●	●
N	■	■	■
S	■	○	●
H	■	●	●

ISO Turning

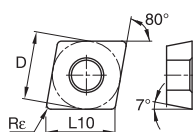

- first choice
- alternate choice

CCGW-MT

ISO catalogue number	D	L10	Re	KB1345	KB5630
CCGW09T304S01015MT	9,53	9,67	0,4	-	●
CCGW09T308S01015MT	9,53	9,67	0,8	-	●

NOTE: For toolholders and boring bars, see pages B179–B183.

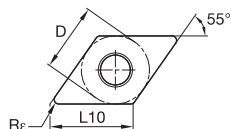
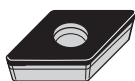

DCGW-C

ISO catalogue number	D	L10	Re	KB1345	KB5630
DCGW070202S01015C	6,35	7,75	0,2	-	●
DCGW070204S01015C	6,35	7,75	0,4	-	●

NOTE: For toolholders and boring bars, see pages B209–B213.

Tipped PcBN Inserts • Screw-On Inserts

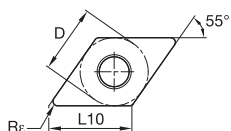
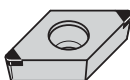
P	■	■	■
M	■	■	■
K	■	●	●
N	■	■	■
S	■	○	●
H	■	●	●



- first choice
- alternate choice

DCGW-MT

ISO catalogue number	D	L10	Re	KB1345	KB5630
DCGW11T304S01015MT	9,53	11,63	0,4	●	●
DCGW11T308S01015MT	9,53	11,63	0,8	●	●

NOTE: For toolholders and boring bars, see pages B209–B213.

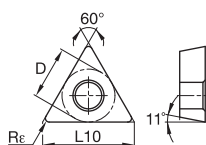
TPGW-C

ISO catalogue number	D	L10	Re	KB1345	KB5630
TPGW110204EC	6,35	11,00	0,4	●	-
TPGW110208S01015C	6,35	11,00	0,8	-	●

NOTE: For toolholders and boring bars, see pages B257–B263.

ISO Turning

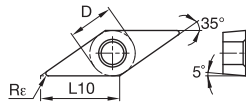
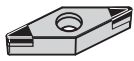

● first choice
○ alternate choice

P	■	■	■
M	■	■	■
K	■	●	●
N	■	■	■
S	■	○	●
H	■	●	●

■ VBGW-MT

ISO catalogue number	D	L10	Rε	KB1345	KB5630
VBGW160404S01015MT	9,53	16,61	0,4	-	●
VBGW160408S01015MT	9,53	16,61	0,8	-	●

NOTE: For toolholders and boring bars, see pages B266–B269.

Kenloc™ Inserts

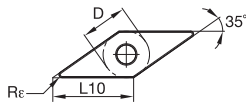
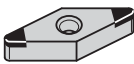

● first choice
○ alternate choice

P	■	■	■
M	■	■	■
K	■	●	●
N	■	■	■
S	■	○	●
H	■	●	●

■ VNGA-MT

ISO catalogue number	D	L10	Rε	KB1345	KB5630
VNGA160404S01025MT	9,53	16,61	0,4	-	●
VNGA160408S01025MT	9,53	16,61	0,8	-	●

NOTE: For toolholders and boring bars, see pages B149–B153.

ISO Ceramic Inserts • Kenloc™ Inserts

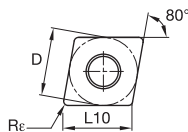

● first choice
○ alternate choice

P	■	■	■
M	■	■	■
K	■	●	●
N	■	■	■
S	■	■	■
H	■	■	■

■ CNGA

ISO catalogue number	D	L10	Rε	KYK25	KYK10	KY3500
CNGA120408T02020	12,70	12,90	0,8	●	●	●
CNGA120412T02020	12,70	12,90	1,2	●	●	●
CNGA120416T02020	12,70	12,90	1,6	●	●	●
CNGA160612T02020	15,88	16,12	1,2	●	-	●
CNGA160616T02020	15,88	16,12	1,6	-	-	●
CNGA190612T02020	19,05	19,34	1,2	-	-	●
CNGA190616T02020	19,05	19,34	1,6	●	-	●

NOTE: For toolholders and boring bars, see pages B58–B73.

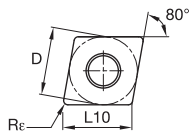

- first choice
- alternate choice

P	■	■	■
M	■	■	■
K	●	●	●
N	■	■	■
S	■	■	■
H	■	■	■

ISO Turning

■ CNGA-FW

ISO catalogue number	D	L10	R _ε	KYK25	KYK10	KY3500
CNGA120408T01020FW	12,70	12,90	0,8	●	-	●
CNGA120412T01020FW	12,70	12,90	1,2	●	●	●
CNGA120412T02020FW	12,70	12,90	1,2	-	●	-
CNGA120416T01020FW	12,70	12,90	1,6	-	-	●

NOTE: For toolholders and boring bars, see pages B58–B73.

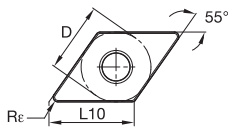
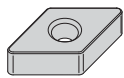

■ DNGA

ISO catalogue number	D	L10	R _ε	KYK25	KYK10	KY3500
DNGA150408T02020	12,70	15,50	0,8	-	-	●
DNGA150412T02020	12,70	15,50	1,2	-	-	●
DNGA150416T02020	12,70	15,50	1,6	●	●	●
DNGA150608T02020	12,70	15,50	0,8	-	-	●
DNGA150612T02020	12,70	15,50	1,2	-	-	●

NOTE: For toolholders and boring bars, see pages B85–B93.

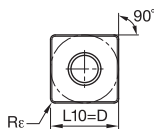

■ SNGA

ISO catalogue number	D	L10	R _ε	KYK25	KYK10	KY3500
SNGA120408T02020	12,70	12,70	0,8	●	●	●
SNGA120412T02020	12,70	12,70	1,2	●	-	●
SNGA120416T02020	12,70	12,70	1,6	-	-	●
SNGA150612T02020	15,88	15,88	1,2	-	-	●
SNGA150612T02020	15,88	15,88	1,2	●	-	-
SNGA150616T02020	15,88	15,88	1,6	-	-	●
SNGA190612T02020	19,05	19,05	1,2	-	-	●

NOTE: For toolholders and boring bars, see pages B105–B121.

ISO Turning

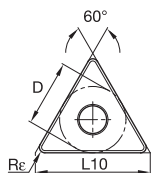
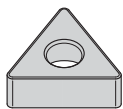

● first choice
○ alternate choice

P			
M			
K	●	●	●
N			
S			
H			

■ TNGA

ISO catalogue number	D	L10	Rε	KYK25	KYK10	KY3500
TNGA160408T02020	9,53	16,50	0,8	-	●	●
TNGA160412T02020	9,53	16,50	1,2	-	●	●
TNGA160416T02020	9,53	16,50	1,6	-	●	

NOTE: For toolholders and boring bars, see pages B132–B142.

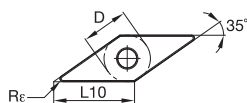
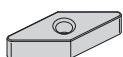

■ VNGA

ISO catalogue number	D	L10	Rε	KYK25	KYK10	KY3500
VNGA160408T02020	9,53	16,61	0,8	-	-	●
VNGA220408T02020	12,70	22,14	0,8	●	-	-

NOTE: For toolholders and boring bars, see pages B149–B153.

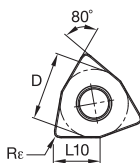

■ WNGA

ISO catalogue number	D	L10	Rε	KYK25	KYK10	KY3500
WNGA080408T02020	12,70	8,69	0,8	●	-	●
WNGA080412T02020	12,70	8,69	1,2	●	-	●
WNGA080416T02020	12,70	8,69	1,6	-	-	●

NOTE: For toolholders and boring bars, see pages B161–B165.

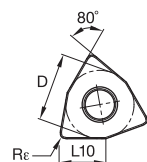
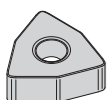

■ WNGA-FW

ISO catalogue number	D	L10	Rε	KYK25	KYK10	KY3500
WNGA080408T01020FW	12,70	8,69	0,8	-	-	●

NOTE: For toolholders and boring bars, see pages B161–B165.

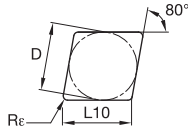

● first choice
○ alternate choice

P			
M			
K	●	●	●
N			
S			
H			

ISO Turning

■ CNGN

ISO catalogue number	D	L10	Rε	KYK25	KYK10	KY3500
CNGN120408T02020	12,70	12,90	0,8	-	-	●
CNGN120412T02020	12,70	12,90	1,2	-	-	●
CNGN120416T02020	12,70	12,90	1,6	-	-	●
CNGN120712T02020	12,70	12,90	1,2	-	-	●
CNGN120716T02020	12,70	12,90	1,6	-	●	-

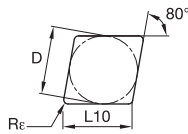
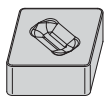

■ CNGX-FW

ISO catalogue number	D	L10	Rε	KYK25	KYK10	KY3500
CNGX120708T01020FW	12,70	12,90	0,8	-	-	●
CNGX120712T01020FW	12,70	12,90	1,2	-	-	●
CNGX120716T01020FW	12,70	12,90	1,6	-	-	●

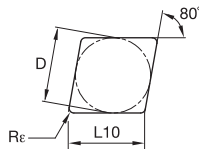

■ CNMX

ISO catalogue number	D	L10	Rε	KYK25	KYK10	KY3500
CNMX120708T02020	12,70	12,90	0,8	-	-	●
CNMX120712T02020	12,70	12,90	1,2	-	-	●
CNMX120716T02020	12,70	12,90	1,6	-	-	●

ISO Turning

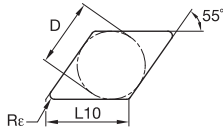
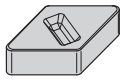

● first choice
○ alternate choice

P			
M			
K	●	●	●
N			
S			
H			

■ DNGX

ISO catalogue number	D	L10	Rε	KYK25	KYK10	KY3500
DNGX120708T02020	10,00	12,21	0,8	-	-	●
DNGX120712T02020	10,00	12,21	1,2	●	-	●
DNGX120716T02020	10,00	12,21	1,6	-	-	●
DNGX150708T02020	12,70	15,50	0,8	-	-	●
DNGX150712T02020	12,70	15,50	1,2	●	-	●
DNGX150716T02020	12,70	15,50	1,6	-	-	●

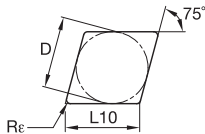

■ ENGX

ISO catalogue number	D	L10	Rε	KYK25	KYK10	KY3500
ENGX130716T02020	12,70	13,15	1,6	-	-	●

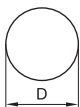

■ RNGN

ISO catalogue number	D	L10	Rε	KYK25	KYK10	KY3500
RNGN120400T02020	12,70	-	-	-	●	●
RNGN120700T02020	12,70	-	-	-	●	●
RNGN190700T02020	19,05	-	-	-	-	●

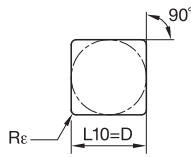

- first choice
- alternate choice

P			
M			
K	●	●	●
N			
S			
H			

ISO Turning

■ SNGN

ISO catalogue number	D	L10	Rε	KYK25	KYK10	KY3500
SNGN090308T02020	9,53	9,53	0,8	-	-	●
SNGN120408T02020	12,70	12,70	0,8	●	-	●
SNGN120412T02020	12,70	12,70	1,2	●	-	●
SNGN120416T02020	12,70	12,70	1,6	-	-	●
SNGN120432T02020	12,70	12,70	3,2	-	-	●
SNGN120712T02020	12,70	12,70	1,2	●	-	-
SNGN120716T02020	12,70	12,70	1,6	-	-	●
SNGN190416T02020	19,05	19,05	1,6	-	-	●

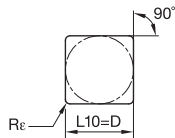

■ SNGX

ISO catalogue number	D	L10	Rε	KYK25	KYK10	KY3500
SNGX120712T02020	12,70	12,70	1,2	●	●	●
SNGX120716T02020	12,70	12,70	1,6	●	●	●
SNGX150716T02020	15,88	15,88	1,6	-	-	●
SNGX150724T02020	15,88	15,88	2,4	-	-	●

ISO Turning

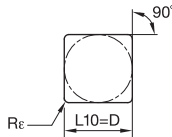

● first choice
○ alternate choice

P	■	■	■	■
M	■	■	■	■
K	■	●	●	●
N	■	■	■	■
S	■	■	■	■
H	■	■	■	■

■ SNMX

ISO catalogue number	D	L10	Rε	KYK25	KYK10	KY3500
SNMX120712T02020	12,70	12,70	1,2	-	-	●
SNMX120716T02020	12,70	12,70	1,6	-	-	●
SNMX150716T02020	15,88	15,88	1,6	-	-	●

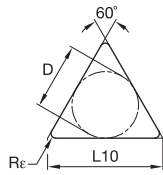
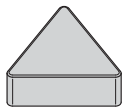

■ TNGN

ISO catalogue number	D	L10	Rε	KYK25	KYK10	KY3500
TNGN160408T02020	9,53	16,50	0,8	-	-	●
TNGN220416T02020	12,70	22,00	1,6	-	-	●

Kendex™ Negative Dimple Inserts

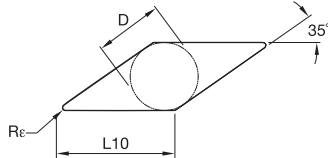
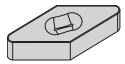

● first choice
○ alternate choice

P	■	■	■	■
M	■	■	■	■
K	■	●	●	●
N	■	■	■	■
S	■	■	■	■
H	■	■	■	■

■ VNGX

ISO catalogue number	D	L10	Rε	KYK25	KYK10	KY3500
VNGX160712T02020	9,52	16,61	1,2	-	-	●
VNGX160716T02020	9,53	16,61	1,6	-	-	●

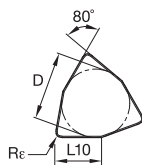

■ WNGX

ISO catalogue number	D	L10	Rε	KYK25	KYK10	KY3500
WNGX080712T02020	12,70	8,69	1,2	-	●	●

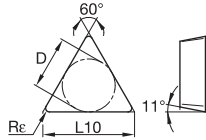
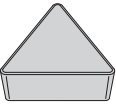

■ TPGN

● first choice
○ alternate choice

P	■	■	■
M	■	■	■
K	■	●	●
N	■	■	■
S	■	■	■
H	■	■	■

ISO catalogue number	D	L10	Rε	KYK25	KYK10	KY3500
TPGN160308T02020	9,53	16,50	0,8	-	-	●
TPGN160312T02020	9,53	16,50	1,2	-	●	●
TPGN220408T02020	12,70	22,00	0,8	-	-	●
TPGN220412T02020	12,70	22,00	1,2	-	-	●

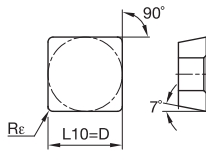
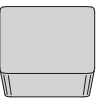

■ SCGN-FW

ISO catalogue number	D	L10	Rε	KYK25	KYK10	KY3500
SCGN090408EFW	9,53	9,53	0,8	-	-	●

■ Clamp Selection Chart

order number	catalogue number	clamp	
3960807	CNGX120412S01015	551.718-100° Corner	551.716-80° Corner
3960808	CNGX120412S01015FW	551.718-100° Corner	551.716-80° Corner
3960806	CNGX120416S02020	551.718-100° Corner	551.716-80° Corner
3960811	DNGX150416S02020	551.720	551.720
3960812	SNGX120416S02020	551.718	551.718
3960823	SNGX150416S02020	551.718	551.718
3876843	CNGF120408	551.718-100° Corner	551.716-80° Corner
3960825	TNGX160412EFW	551.733	551.733



ISO Turning

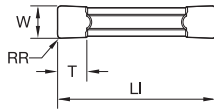
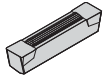

- first choice
- alternate choice

P	■
M	■
K	●
N	■
S	■
H	■

■ A4G-P-T

ISO catalogue number	seat size	W	RR	LI	T	KY3500
A4G0300M03P04T01025	3	3,00	0,4	20	3,4	●
A4G125I03P1T0425	3	3,18	0,4	20	3,4	●
A4G0400M04P04T01025	4	4,00	0,4	20	3,4	●
A4G0500M05P08T01025	5	5,00	0,8	25	4,2	●
A4G0600M06P08T01025	6	6,00	0,8	30	4,8	●
A4G250I06P2T0425	6	6,35	0,8	30	4,9	●
A4G0800M08P08T01025	8	8,00	0,8	30	6,4	●

NOTE: For A4 holder, boring bars, and blades, see pages C104–C135.

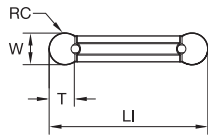
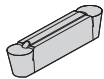

■ A4R-P-T

ISO catalogue number	seat size	W	RC	LI	T	KY3500
A4R0300M03P00T01025	3	3,00	1,5	20	2,4	●
A4R0500M05P00T01025	5	5,00	2,5	25	4,1	●
A4R0600M06P00T01025	6	6,00	3,0	30	4,3	●
A4R250I06P00T0425	6	6,35	3,2	30	4,8	●
A4R0800M08P00T01025	8	8,00	4,0	30	6,4	●

NOTE: For A4 holder, boring bars, and blades, see pages C104–C135.

Kennametal on the Web

kennametal.com

FIND THE LATEST PRODUCT INFORMATION

Whether your operation is turning, milling, or holemaking, Kennametal brands are the high-performance tooling you need. We offer standard and custom solutions for a wide range of applications.

Find information about our most current campaigns and catalogues.

Register on Konnect for the full functionality of the Kennametal online ordering website.



CONTACT US

Our customers are important to us. We want to provide you the best customer service in the industry. If you have a comment or question, please send it to us. We strive to respond to all inquiries within 24 hours.

FIND A LOCAL AUTHORISED DISTRIBUTOR IN YOUR AREA

Kennametal offers world-class products and services globally. Our distributors know us, and more importantly, they know you. They know better than anyone in the industry how to put the global power of Kennametal to work for you — in your industry, in your region, and for your business.

➤ Hard Turning

High- and Low-Content PcBN Inserts

The current global metalcutting climate has put increased focus on high productivity and cost reductions coming from cutting tools. These requirements lead to the rapid growth and implementation of cutting tools using superhard materials. As the name implies, these materials have a significant advantage in hardness over conventional tool materials. For the end user this translates into increased productivity (higher cutting speeds, longer tool life, etc.), lower tooling cost per part, and the ability to process materials that were previously not machinable with conventional tooling.

Kennametal is at the forefront of developing and implementing superhard materials in our standard and special tooling solutions across all our product lines. Our approach to superhard tooling starts with customer needs and constraints. We then develop the best superhard solutions for the customer's specific needs.



PcBN is thermally stable up to approximately 1200° C and has high resistance to chemical attack. As a result, extreme temperatures like those that occur when machining hard ferrous metals do not cause difficulties and can be used to promote self-induced hot cutting. This adds technical and productivity benefits, especially when compared with grinding. In most cases, performance is significantly better than that attained with conventional tool materials, such as tungsten carbides and ceramics.

There are limitations for PcBN, however, in the machining of austenitic steels and ferritic cast irons, which can cause increased PcBN edge wear.

PcBN Inserts

KBH10™ Grade

High Volume

- A new patented low PcBN content grade for continuous turning operations.
- Excellent performance in the machining of hardened steels with lower carbide inclusion content.
- Available as tipped and solid PcBN inserts.

KBH20™ Grade

Higher Productivity and Profitability

- Newly developed substrate allows application in a wide variety of demanding applications.
- Nano-composite coating enhances speed capabilities and tool life. Improved edge preparation technology for longer tool life, reliable performance, better surface finish, and tighter workpiece tolerances.
- Large standard portfolio.
- CB1 chipbreaker in positive and negative geometry, solving chipbreaking and chip control issues.



KB5630™ Grade

- Best applied in severe cutting conditions and heavy interruptions.
- Excellent abrasion resistance.
- PVD coating provides a thermal barrier to reduce crater wear and extend tool life.
- Excellent performance in machining of hardened steels and powder metals.
- Available as tipped and full face PcBN inserts.



Ceramic Inserts

KY1615 Grade

Low Volume and Higher Process Variations

- Mixed (black) ceramic.
- Excellent wear resistance combined with good toughness properties.
- Excellent performance in the finishing and semi-finishing of hardened steels and iron-based materials.



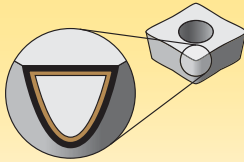

Coatings provide high-speed capability and are engineered for finishing to light roughing.

P	Steel
M	Stainless Steel
K	Cast Iron
N	Non-Ferrous
S	High-Temp Alloys
H	Hardened Materials

wear resistance ← → toughness

PcBN — Polycrystalline Cubic Boron Nitride Grades

Coating	Grade Description		05	10	15	20	25	30	35	40	45	
KBH20	<p>Composition: A low content PcBN grade with a PVD TiN/AlTiN coating for added wear resistance.</p> <p>Application: KBH20™ is the ideal PcBN hard turning grade for continuous to lightly interrupted cutting applications. The structure, as well as the different edge preparations, enable repeatable workpiece tolerances, excellent surface finishes, and surface integrity. Typical applications are case-hardened steel components such as gears, shafts, and other drive-train components.</p>											
		H										
KBH10	<p>Composition: A low content PcBN grade with a patented binder structure.</p> <p>Application: Designed for the precision machining of hardened steels (>45 HRC). It can be effectively applied on bearing steels, hot and cold work tool steels, high speed steels, die steels, case hardened steels, carburised and nitrided irons, and some hard coatings. Available in a multi-tip format with a wide range of edge preps, insert styles, and wiper geometries.</p>											
		H										
KB5630	<p>Composition: A high content PcBN with a PVD AlTiN coating for added wear resistance.</p> <p>Application: Designed for roughing to finishing of hardened steels (>45 HRC), abrasive workpiece materials such as sintered valve seat materials, powder metallurgy steels, and hard high-alloy cast irons. The PVD coating provides resistance to crater wear and increased resistance to chipping. A wide range of styles are available, including Screw-On geometries that are ideal for boring applications.</p>											
		K										
		S										
H												
KY1615	<p>Composition: An advanced lumina/TiC black ceramic grade.</p> <p>Application: Great combination of toughness and wear resistance; used for machining alloy steels, tool steels, and stainless steels to 60 HRC (653 HB). It is also applied in finish turning and boring of cast irons.</p>											
		H										

Ceramic Grades

■ Tool Testing Information

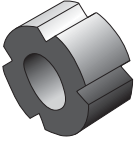
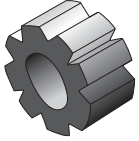
	Grade	Sharp	Light Cut Edge Metric Inch	Standard Cut Edge Metric Inch	Strong Cut Edge Metric Inch
	KBH10*	E	10 15 04 15	12 25 05 25	custom
	KBH20*	custom	10 15 04 15	12 25 05 25	17 35 07 35
	KB5630***	custom	custom	10 25 04 25	17 35 07 35



- ✗ Crater Wear
- ✓ Chipping
- ✓ Breakages
- ✓ Stability

- ✓ Crater Wear
- ✗ Chipping
- ✓ Breakages
- ✗ Stability

NOTE: KBH20™ Inserts with 1225 (0525 in inch) are the inserts of choice for initial testing.
 For fine tuning, stay in the same grade but use either sharper edges in light cuts or heavier edges if need to overcome interruptions and variations.
 If KBH20 is failing, change grade to either a more wear-resistant or fracture-resistant grade.
 * Lowest toughness
 ** Medium toughness
 *** Highest toughness

E = Hone
 T = T-land with angle
 S = T-land with angle and hone

Example: S01015 is a 100 µm T-land at 15 degrees with honing.

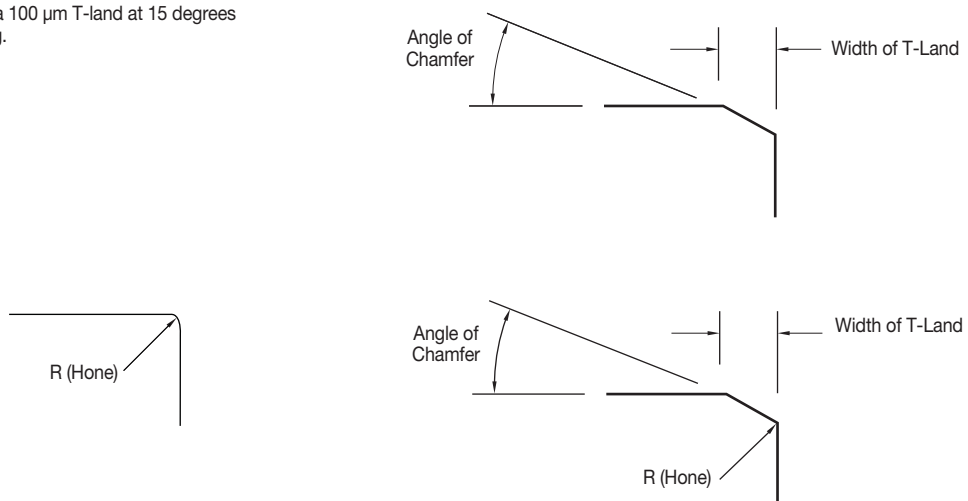

Step 1 • Select the insert geometry

Negative Wiper Inserts

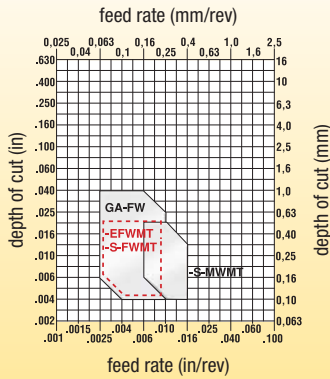

Positive Wiper Inserts

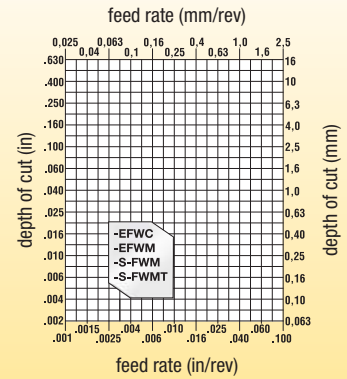

Step 2 • Select the grade

cutting condition	Negative Insert Geometry			Positive Insert Geometry		
	-S..FWMT	-EFWMT	-S..FWMT	-S..FWM	-S..FWMT	-EFWM
heavily interrupted cut	KB5630	KB5630	–	–	–	–
lightly interrupted cut	KB5630/KBH20	KBH20	KBH20	KBH20	KBH20	KBH20
varying depth of cut, casting, or forging skin	KBH20	KB1610/KBH10	KBH20	KBH20	KBH20	KBH20
smooth cut, pre-turned surface	KBH10	KBH10	KBH10	KBH10	KBH10	KBH10

Step 1 • Select the insert geometry

Negative Wiper Inserts

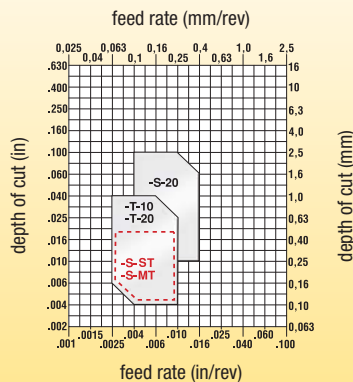
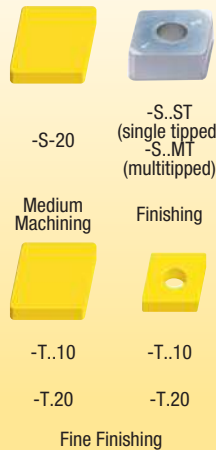

Positive Wiper Inserts

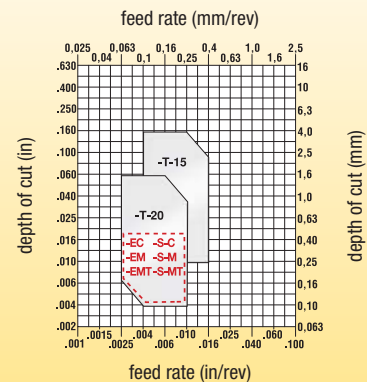
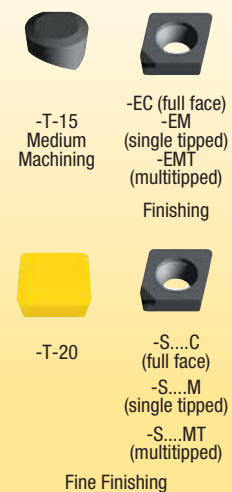

Step 2 • Select the grade

cutting condition	Negative Insert Geometry		Positive Insert Geometry
	-T..10	-T..20	-T-15
heavily interrupted cut	–	–	–
lightly interrupted cut	–	–	KY1615
varying depth of cut, casting, or forging skin	KY1615	–	KY1615
smooth cut, pre-turned surface	KY1615	–	KY1615

Step 1 • Select the cutting speed

material group	grade	speed — m/min (SFM)										Starting Conditions	
		15 (50)	45 (150)	75 (250)	110 (350)	140 (450)	170 (550)	200 (650)	230 (750)	260 (850)	m/min	SFM	
H1	KBH20	◊										155	510
	KBH10	◊										150	490
	KB5630	◊										105	345
	KY1615	◊										100	325

T-Land Width

Example 1: If the feed, depth of cut, and the tool nose radius are fixed, use these values to see what T-land width should be used.

Example 2: If you want to use a specific T-land width or hone only edge, use the chart below to see what maximum feeds and depths of cut are recommended for different nose radii.

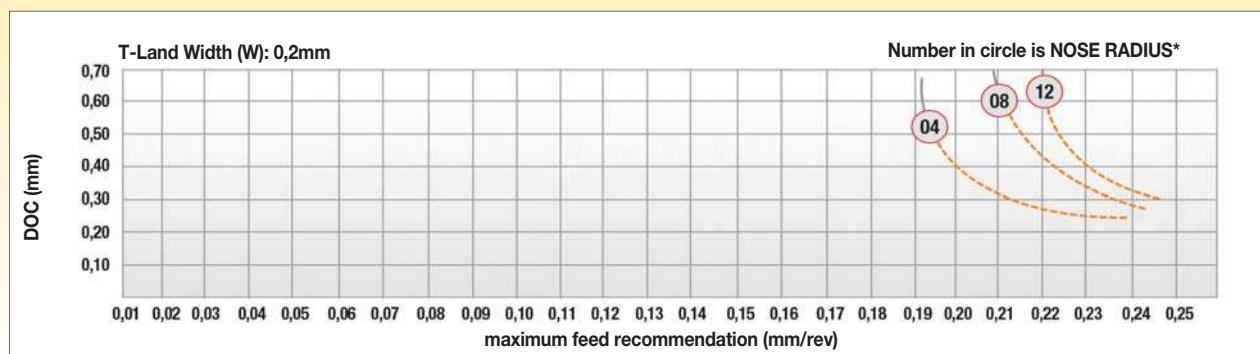
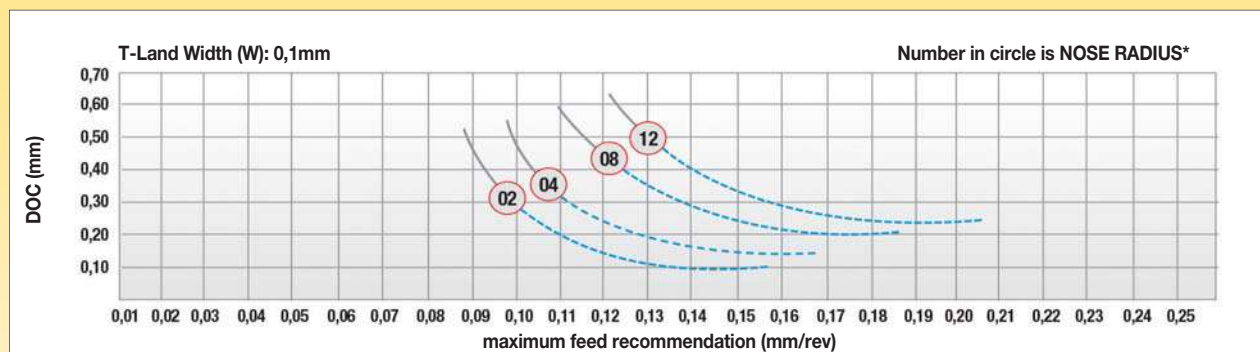
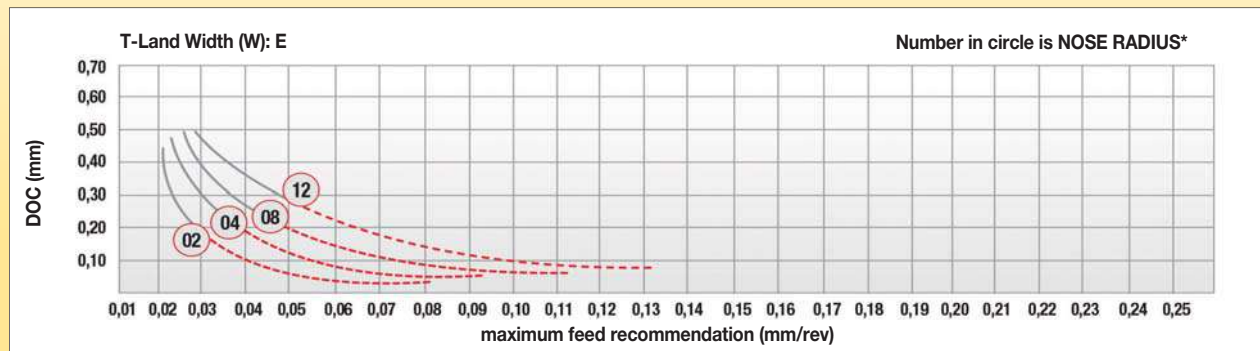
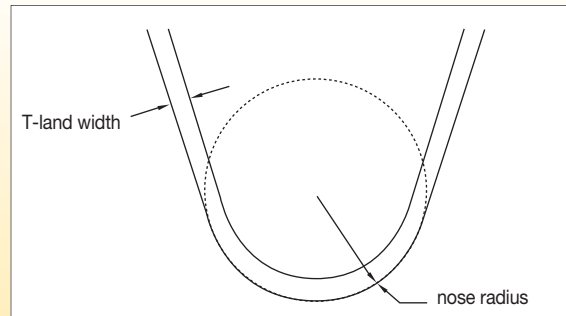

ISO Turning

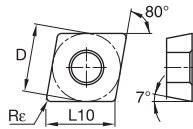
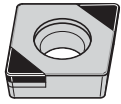

● first choice
○ alternate choice

P	●				●
M	●				
K	●				●
N	●				
S	●				●
H	●	●	●	●	●

■ CCGM

ISO catalogue number	D	L10	Rε	KBH10	KBH20	KB5630	KY1615
CCGM09T304S01325MTCB1	9,53	9,67	0,4	-	●	-	-
CCGM09T308S01325MTCB1	9,53	9,67	0,8	-	●	-	-

NOTE: For toolholders and boring bars, see pages B179–B183.

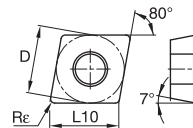

■ CCGW-C

ISO catalogue number	D	L10	Rε	KBH10	KBH20	KB5630	KY1615
CCGW060202S01015C	6,35	6,45	0,2	-	-	●	-
CCGW060204S01015C	6,35	6,45	0,4	-	-	●	-

NOTE: For toolholders and boring bars, see pages B179–B183.

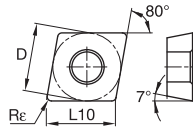
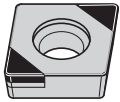

■ CCGW-FWMT

ISO catalogue number	D	L10	Rε	KBH10	KBH20	KB5630	KY1615
CCGW09T304S01015FWMT	9,53	9,67	0,4	-	●	-	-
CCGW09T308S01015FWMT	9,53	9,67	0,8	●	●	-	-

NOTE: For toolholders and boring bars, see pages B179–B183.

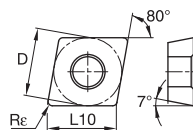
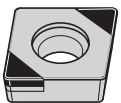

■ CCGW-MT

ISO catalogue number	D	L10	Rε	KBH10	KBH20	KB5630	KY1615
CCGW060202S01015MT	6,35	6,45	0,2	●	-	-	-
CCGW060202S01225MT	6,35	6,45	0,2	-	●	-	-
CCGW060204S01015MT	6,35	6,45	0,4	●	-	-	-
CCGW060204S01225MT	6,35	6,45	0,4	-	●	-	-
CCGW09T302S01015MT	9,53	9,67	0,2	●	-	-	-
CCGW09T302S01225MT	9,53	9,67	0,2	-	●	-	-
CCGW09T304S01015MT	9,53	9,67	0,4	●	●	●	-
CCGW09T304S01225MT	9,53	9,67	0,4	●	●	-	-
CCGW09T308S01015MT	9,53	9,67	0,8	●	●	●	-
CCGW09T308S01225MT	9,53	9,67	0,8	●	●	-	-
CCGW120408S01015MT	12,70	12,90	0,8	-	●	-	-

NOTE: For toolholders and boring bars, see pages B179–B183.

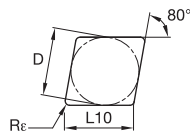
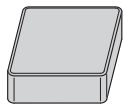

- first choice
- alternate choice

P	●				●
M	●				
K	●				●
N	●				
S	●				●
H	●	●	●	●	●



■ CNGN

ISO catalogue number	D	L10	Rε	KBH10	KBH20	KB5630	KY1615
CNGN120404T02020	12,70	12,90	0,4	-	-	-	●
CNGN120408T02020	12,70	12,90	0,8	-	-	-	●
CNGN120708T02020	12,70	12,90	0,8	-	-	-	●
CNGN120412T02020	12,70	12,90	1,2	-	-	-	●
CNGN120712T02020	12,70	12,90	1,2	-	-	-	●
CNGN120716T02020	12,70	12,90	1,6	-	-	-	●
CNGN160716T02020	15,88	16,12	1,6	-	-	-	●
CNGN160716T05015	15,88	16,12	1,6	-	-	-	●

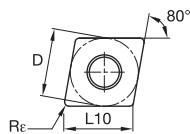
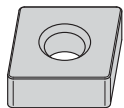

■ CNGA

ISO catalogue number	D	L10	Rε	KBH10	KBH20	KB5630	KY1615
CNGA120404T02020	12,70	12,90	0,4	-	-	-	●
CNGA120408T00520	12,70	12,90	0,8	-	-	-	●
CNGA120408T02020	12,70	12,90	0,8	-	-	-	●
CNGA120412T02020	12,70	12,90	1,2	-	-	-	●
CNGA120416T02020	12,70	12,90	1,6	-	-	-	●
CNGA160612T02020	15,88	16,12	1,2	-	-	-	●
CNGA190612T02020	19,05	19,34	1,2	-	-	-	●
CNGA190616T02020	19,05	19,34	1,6	-	-	-	●

NOTE: For toolholders and boring bars, see pages B58–B73.

ISO Turning

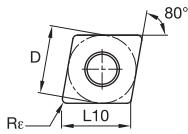
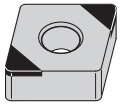

● first choice
○ alternate choice

P	●	○	○	○
M	○	○	○	○
K	○	○	○	○
N	○	○	○	○
S	○	○	○	○
H	○	○	○	○

■ CNGA-FWMT

ISO catalogue number	D	L10	Rε	KBH10	KBH20	KB5630	KY1615
CNGA120404S01015FWMT	12,70	12,90	0,4	●	●	-	-
CNGA120404S01025FWMT	12,70	12,90	0,4	-	-	●	-
CNGA120408S01015FWMT	12,70	12,90	0,8	●	●	-	-
CNGA120408S01025FWMT	12,70	12,90	0,8	-	-	●	-
CNGA120408S01225FWMT	12,70	12,90	0,8	●	●	-	-
CNGA120412S01015FWMT	12,70	12,90	1,2	-	●	-	-
CNGA120412S01225FWMT	12,70	12,90	1,2	●	-	-	-

NOTE: For toolholders and boring bars, see pages B58–B73.

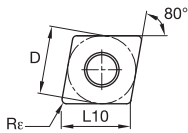
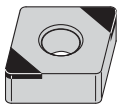

■ CNGA-MT

ISO catalogue number	D	L10	Rε	KBH10	KBH20	KB5630	KY1615
CNGA120404S01015MT	12,70	12,90	0,4	●	●	-	-
CNGA120404S01025MT	12,70	12,90	0,4	-	-	●	-
CNGA120404S01225MT	12,70	12,90	0,4	-	●	-	-
CNGA120404S01735MT	12,70	12,90	0,4	-	●	-	-
CNGA120408S01015MT	12,70	12,90	0,8	●	●	-	-
CNGA120408S01025MT	12,70	12,90	0,8	-	-	●	-
CNGA120408S01225MT	12,70	12,90	0,8	●	●	-	-
CNGA120408S01735MT	12,70	12,90	0,8	●	●	-	-
CNGA120412S01015MT	12,70	12,90	1,2	●	●	-	-
CNGA120412S01020MT	12,70	12,90	1,2	-	-	●	-
CNGA120412S01025MT	12,70	12,90	1,2	-	-	●	-
CNGA120412S01225MT	12,70	12,90	1,2	●	●	-	-
CNGA120412S01735MT	12,70	12,90	1,2	●	●	-	-

NOTE: For toolholders and boring bars, see pages B58–B73.

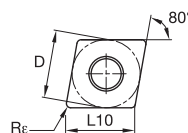
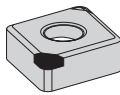

■ CNGM-CB1

ISO catalogue number	D	L10	Rε	KBH10	KBH20	KB5630	KY1615
CNGM120404S01325MTCB1	12,70	12,90	0,4	-	●	-	-
CNGM120408S01325MTCB1	12,70	12,90	0,8	-	●	-	-
CNGM120412S01325MTCB1	12,70	12,90	1,2	-	●	-	-

NOTE: For toolholders and boring bars, see pages B58–B73.

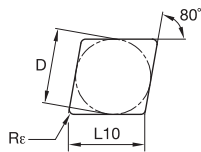
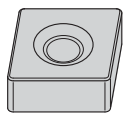

● first choice
○ alternate choice

P	■			●
M	■			
K	■			●
N	■			
S	■			●
H	■	●	●	●

ISO Turning

■ CNGX

ISO catalogue number	D	L10	Rε	KBH10	KBH20	KB5630	KY1615
CNGX120708T02020	12,70	12,90	0,8	-	-	-	●
CNGX120712T02020	12,70	12,90	1,2	-	-	-	●

NOTE: For toolholders and boring bars, see pages B58–B73.

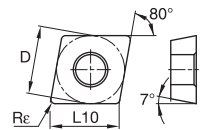
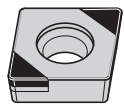

■ CPGW-MT

ISO catalogue number	D	L10	Rε	KBH10	KBH20	KB5630	KY1615
CPGW09T304S01015MT	9,53	9,67	0,4	-	-	●	-
CPGW09T308S01015MT	9,53	9,67	0,8	-	-	●	-

NOTE: For toolholders and boring bars, see pages B192–B205.

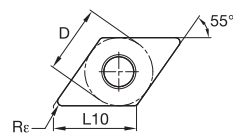
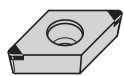

■ DCGM

ISO catalogue number	D	L10	Rε	KBH10	KBH20	KB5630	KY1615
DCGM11T304S01325MTCB1	9,53	11,63	0,4	-	●	-	-

NOTE: For toolholders and boring bars, see pages B209–B213.

ISO Turning

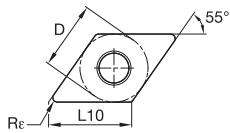
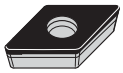

● first choice
○ alternate choice

P	●				
M	●				
K	●				
N	●				
S	●				
H	●	●	●	●	●

■ DCGW-C

ISO catalogue number	D	L10	Rε	KBH10	KBH20	KB5630	KY1615
DCGW070202S01015C	6,35	7,75	0,2	-	-	●	-
DCGW070204S01015C	6,35	7,75	0,4	-	-	●	-

NOTE: For toolholders and boring bars, see pages B209–B213.

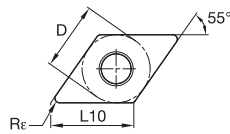
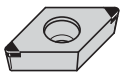

■ DCGW-FWMT

ISO catalogue number	D	L10	Rε	KBH10	KBH20	KB5630	KY1615
DCGW11T308S01015FWMT	9,53	11,63	0,4	●	●	-	-
DCGW11T308S01225FWMT	9,53	11,63	0,4	●	-	-	-

NOTE: For toolholders and boring bars, see pages B209–B213.

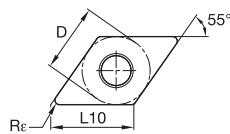
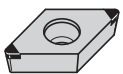

■ DCGW-MT

ISO catalogue number	D	L10	Rε	KBH10	KBH20	KB5630	KY1615
DCGW070202S01225MT	6,35	7,75	0,2	-	●	-	-
DCGW070204S01015MT	6,35	7,75	0,4	-	●	-	-
DCGW070204S01225MT	6,35	7,75	0,4	-	●	-	-
DCGW070202S01015MT	6,35	7,75	0,4	●	-	-	-
DCGW070204S01015MT	6,35	7,75	0,4	●	-	-	-
DCGW070204S01225MT	6,35	7,75	0,4	●	-	-	-
DCGW11T302S01015MT	9,53	11,63	0,2	●	-	-	-
DCGW11T302S01225MT	9,53	11,63	0,2	-	●	-	-
DCGW11T304S01225MT	9,53	11,63	0,4	●	●	-	-
DCGW11T304S01015MT	9,53	11,63	0,4	●	●	●	-
DCGW11T308S01015MT	9,53	11,63	0,8	●	●	●	-
DCGW11T308S01225MT	9,53	11,63	0,8	●	●	-	-

NOTE: For toolholders and boring bars, see pages B209–B213.

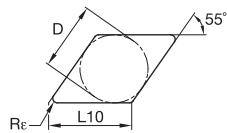
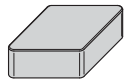

● first choice
○ alternate choice

P	●	○	○	○	○
M	○	○	○	○	○
K	○	○	○	○	○
N	○	○	○	○	○
S	○	○	○	○	○
H	○	○	○	○	○

ISO Turning

■ DNGN/DNG

ISO catalogue number	D	L10	Re	KBH10	KBH20	KB5630	KY1615
DNGN150704T02020	12,70	15,50	0,4	○	○	○	○
DNGN150708T02020	12,70	15,50	0,8	○	○	○	○
DNGN150712T02020	12,70	15,50	1,2	○	○	○	○
DNGN150716T02020	12,70	15,50	1,6	○	○	○	○

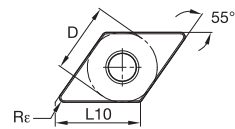
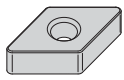

■ DNGA

ISO catalogue number	D	L10	Re	KBH10	KBH20	KB5630	KY1615
DNGA150404T02020	12,70	15,50	0,4	○	○	○	○
DNGA150604T02020	12,70	15,50	0,4	○	○	○	○
DNGA150408T02020	12,70	15,50	0,8	○	○	○	○
DNGA150608T02020	12,70	15,50	0,8	○	○	○	○
DNGA150412T02020	12,70	15,50	1,2	○	○	○	○
DNGA150612T02020	12,70	15,50	1,2	○	○	○	○
DNGA150416T02020	12,70	15,50	1,6	○	○	○	○

NOTE: For toolholders and boring bars, see pages B85–B93.

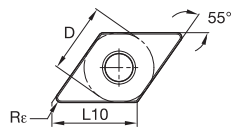
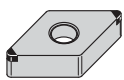

■ DNGA-FWMT

ISO catalogue number	D	L10	Re	KBH10	KBH20	KB5630	KY1615
DNGA150408S01015FWMT	12,70	15,50	0,4	○	○	○	○
DNGA150408S01225FWMT	12,70	15,50	0,4	○	○	○	○
DNGA150412S01015FWMT	12,70	15,50	0,8	○	○	○	○
DNGA150412S01225FWMT	12,70	15,50	0,8	○	○	○	○

NOTE: For toolholders and boring bars, see pages B85–B93.

ISO Turning

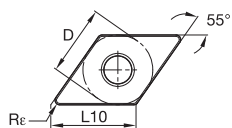
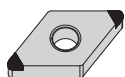

● first choice
○ alternate choice

P	●	○	○	○
M	○	○	○	○
K	○	○	○	○
N	○	○	○	○
S	○	○	○	○
H	○	○	○	○

■ DNGA-MT

ISO catalogue number	D	L10	Rε	KBH10	KBH20	KB5630	KY1615
DNGA150404S01015MT	12,70	15,50	0,4	●	●	-	-
DNGA150404S01025MT	12,70	15,50	0,4	-	-	●	-
DNGA150404S01225MT	12,70	15,50	0,4	-	●	-	-
DNGA150404S01735MT	12,70	15,50	0,4	-	●	-	-
DNGA150604S01015MT	12,70	15,50	0,4	●	●	-	-
DNGA150604S01225MT	12,70	15,50	0,4	-	●	-	-
DNGA150604S01735MT	12,70	15,50	0,4	-	●	-	-
DNGA150408S01735MT	12,70	15,50	0,8	●	●	-	-
DNGA150408S01015MT	12,70	15,50	0,8	●	●	-	-
DNGA150408S01025MT	12,70	15,50	0,8	-	-	●	-
DNGA150408S01225MT	12,70	15,50	0,8	●	●	-	-
DNGA150608S01015MT	12,70	15,50	0,8	●	●	-	-
DNGA150608S01225MT	12,70	15,50	0,8	●	●	-	-
DNGA150608S01735MT	12,70	15,50	0,8	-	●	-	-
DNGA150412S01015MT	12,70	15,50	1,2	●	●	-	-
DNGA150412S01225MT	12,70	15,50	1,2	●	●	-	-
DNGA150412S01735MT	12,70	15,50	1,2	●	●	-	-
DNGA150612S01015MT	12,70	15,50	1,2	●	●	-	-
DNGA150612S01225MT	12,70	15,50	1,2	●	●	-	-
DNGA150612S01735MT	12,70	15,50	1,2	-	●	-	-

NOTE: For toolholders and boring bars, see pages B85–B93.

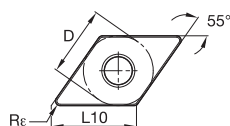
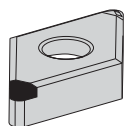

■ DNGM-CB1

ISO catalogue number	D	L10	Rε	KBH10	KBH20	KB5630	KY1615
DNGM150408S01325MTCB1	12,70	15,50	0,8	-	●	-	-
DNGM150412S01325MTCB1	12,70	15,50	1,2	-	●	-	-
DNGM150608S01325MTCB1	12,70	15,50	0,8	-	●	-	-
DNGM150612S01325MTCB1	12,70	15,50	1,2	-	●	-	-

NOTE: For toolholders and boring bars, see pages B85–B93.

P	●				●
M	●				
K	●				●
N	●				
S	●				●
H	●	●	●	●	●

● first choice
○ alternate choice

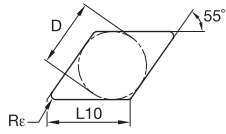
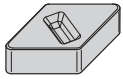

■ DNGX

ISO catalogue number	D	L10	Rε	KBH10	KBH20	KB5630	KY1615
DNGX150708T02020	12,70	15,50	0,8	-	-	-	●

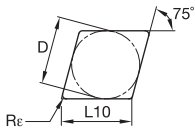
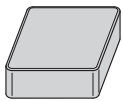

■ ENGN

ISO catalogue number	D	L10	Rε	KBH10	KBH20	KB5630	KY1615
ENGN130704T02020	12,70	13,15	0,4	-	-	-	●
ENGN130708T02020	12,70	13,15	0,8	-	-	-	●
ENGN130712T02020	12,70	13,15	1,2	-	-	-	●
ENGN130716T02020	12,70	13,15	1,6	-	-	-	●

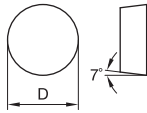
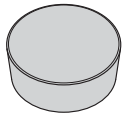

■ RCGX

ISO catalogue number	D	L10	Rε	KBH10	KBH20	KB5630	KY1615
RCGX090700T01020	9,53	-	-	-	-	-	●
RCGX090700T02020	9,53	-	-	-	-	-	●
RCGX090700T10015	9,53	-	-	-	-	-	●
RCGX090700T20015	9,53	-	-	-	-	-	●
RCGX120700T02020	12,70	-	-	-	-	-	●
RCGX120700T10015	12,70	-	-	-	-	-	●
RCGX120700T20015	12,70	-	-	-	-	-	●
RCGX151000T20015	15,88	-	-	-	-	-	●
RCGX191000T20015	19,05	-	-	-	-	-	●
RCGX251200T20015	25,40	-	-	-	-	-	●

ISO Turning

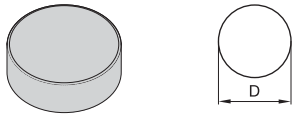

■ RCGW-T

ISO catalogue number	D	L10	R _ε	KBH10	KBH20	KB5630	KY1615
RCGW1204M0T01020	12,00	—	—	-	-	-	●

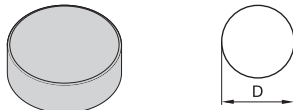

■ RCGX

ISO catalogue number	D	L10	R _ε	KBH10	KBH20	KB5630	KY1615
RCGX0907-001	9,53	—	—	-	-	-	●

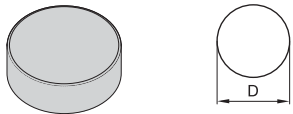

■ RNGN

ISO catalogue number	D	L10	R _ε	KBH10	KBH20	KB5630	KY1615
RNGN090300T02020	9,53	—	—	-	-	-	●
RNGN090400T02020	9,53	—	—	-	-	-	●
RNGN120300T02020	12,70	—	—	-	-	-	●
RNGN120400T02020	12,70	—	—	-	-	-	●
RNGN120700T02020	12,70	—	—	-	-	-	●
RNGN120700T10015	12,70	—	—	-	-	-	●
RNGN120700T20015	12,70	—	—	-	-	-	●
RNGN190700T02020	19,05	—	—	-	-	-	●

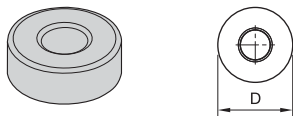

■ RNGA

ISO catalogue number	D	L10	R _ε	KBH10	KBH20	KB5630	KY1615
RNGA090300T02020	9,53	—	—	-	-	-	●
RNGA120400T02020	12,70	—	—	-	-	-	●

NOTE: For toolholders and boring bars, see page B95.

P	●				
M	●				
K	●				
N	●				
S	●				
H	●	●	●	●	●

● first choice
○ alternate choice

P	●				●
M	●				
K	●				●
N	●				
S	●				●
H	●	●	●	●	●

● first choice
○ alternate choice

ISO Turning

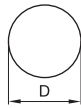
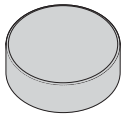

■ RNGN-C

ISO catalogue number	D	L10	R _ε	KBH10	KBH20	KB5630	KY1615
RNGN090300S02015C	9,53	—	—	—	—	●	—

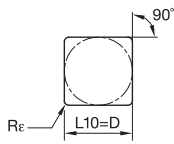
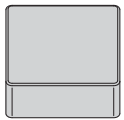

■ SNGN

ISO catalogue number	D	L10	R _ε	KBH10	KBH20	KB5630	KY1615
SNGN090308T02020	9,53	9,53	0,8	—	—	—	●
SNGN120704T02020	12,70	12,70	0,4	—	—	—	●
SNGN120408T00520	12,70	12,70	0,8	—	—	—	●
SNGN120408T02020	12,70	12,70	0,8	—	—	—	●
SNGN120708T02020	12,70	12,70	0,8	—	—	—	●
SNGN120412T02020	12,70	12,70	1,2	—	—	—	●
SNGN120712T02020	12,70	12,70	1,2	—	—	—	●
SNGN120416T02020	12,70	12,70	1,6	—	—	—	●
SNGN120716T02020	12,70	12,70	1,6	—	—	—	●
SNGN120720T02020	12,70	12,70	2,0	—	—	—	●
SNGN120720T10015	12,70	12,70	2,0	—	—	—	●
SNGN120720T20015	12,70	12,70	2,0	—	—	—	●
SNGN150716T02020	15,88	15,88	1,6	—	—	—	●

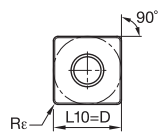
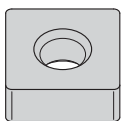

■ SNGA

ISO catalogue number	D	L10	R _ε	KBH10	KBH20	KB5630	KY1615
SNGA120408T02020	12,70	12,70	0,8	—	—	—	●
SNGA120412T02020	12,70	12,70	1,2	—	—	—	●

NOTE: For toolholders and boring bars, see pages B105–B121.

ISO Turning

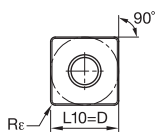
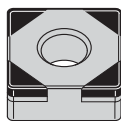

● first choice
○ alternate choice

P	●				●
M	●				
K	●				●
N	●				
S	●				●
H	●	●	●	●	●

■ SNGA-MT

ISO catalogue number	D	L10	Rε	KBH10	KBH20	KB5630	KY1615
SNGA120408S01015MT	12,70	12,70	0,8	●	-	-	-
SNGA120408S01225MT	12,70	12,70	0,8	●	●	-	-
SNGA120412S01225MT	12,70	12,70	1,2	●	●	-	-

NOTE: For toolholders and boring bars, see pages B105–B121.

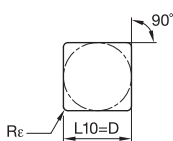
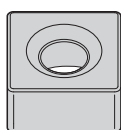

■ SNGX

ISO catalogue number	D	L10	Rε	KBH10	KBH20	KB5630	KY1615
SNGX120712T02020	12,70	12,70	1,2	-	-	-	●

NOTE: For toolholders and boring bars, see pages B105–B121.

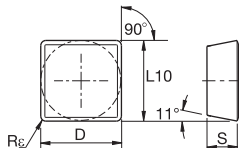
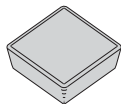

■ SPG-T

ISO catalogue number	D	L10	Rε	KBH10	KBH20	KB5630	KY1615
SPGN090308T01020	9,53	9,53	0,8	-	-	-	●
SPGN120308T01020	12,70	12,70	0,8	-	-	-	●

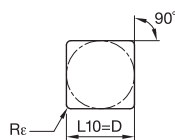
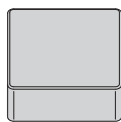

■ SPU-T

ISO catalogue number	D	L10	Rε	KBH10	KBH20	KB5630	KY1615
SPUN120308T00520	12,70	12,70	0,8	-	-	-	●

P	●			●
M	●			●
K	●			●
N	●			●
S	●			●
H	●	●	●	●

● first choice
○ alternate choice

ISO Turning

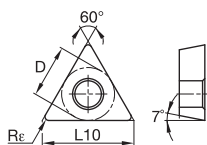

TCGW-MT

ISO catalogue number	D	L10	Rε	KBH10	KBH20	KB5630	KY1615
TCGW090202S01015MT	5,56	9,62	0,2	-	●	-	-
TCGW090204S01015 MT	5,56	9,62	0,4	-	●	-	-
TCGW110202S01015MT	6,35	11,00	0,2	●	●	-	-
TCGW110204S01015MT	6,35	11,00	0,4	●	●	-	-
TCGW110204S01225MT	6,35	11,00	0,4	●	-	-	-
TCGW110208S01015MT	6,35	11,00	0,8	●	●	-	-
TCGW110208S01225MT	6,35	11,00	0,8	●	-	-	-

NOTE: For toolholders and boring bars, see pages B247–B248.

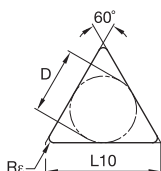
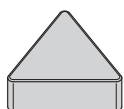

TNGN

ISO catalogue number	D	L10	Rε	KBH10	KBH20	KB5630	KY1615
TNGN110308T02020	6,35	11,00	0,8	-	-	-	●
TNGN160404T02020	9,53	16,50	0,4	-	-	-	●
TNGN160408T02020	9,53	16,50	0,8	-	-	-	●
TNGN160708T02020	9,53	16,50	0,8	-	-	-	●
TNGN160412T02020	9,53	16,50	1,2	-	-	-	●
TNGN160712T02020	9,53	16,50	1,2	-	-	-	●
TNGN160416T02020	9,53	16,50	1,6	-	-	-	●
TNGN220408T02020	12,70	22,00	0,8	-	-	-	●

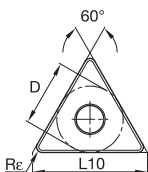
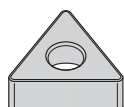

TNGA

ISO catalogue number	D	L10	Rε	KBH10	KBH20	KB5630	KY1615
TNGA160408T02020	9,53	16,50	0,8	-	-	-	●
TNGA160412T02020	9,53	16,50	1,2	-	-	-	●
TNGA220408T02020	12,70	22,00	0,8	-	-	-	●
TNGA220412T02020	12,70	22,00	1,2	-	-	-	●

NOTE: For toolholders and boring bars, see pages B132–B142.

ISO Turning

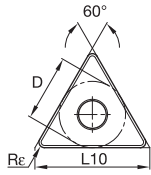
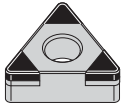

● first choice
○ alternate choice

P	●				●
M	●				
K	●				●
N	●				
S	●				●
H	●	●	●	●	●

■ TNGA-MT

ISO catalogue number	D	L10	Rε	KBH10	KBH20	KB5630	KY1615
TNGA160404S01015MT	9,53	16,50	0,4	●	●	-	-
TNGA160404S01225MT	9,53	16,50	0,4	-	●	-	-
TNGA160404S01735MT	9,53	16,50	0,4	-	●	-	-
TNGA160408S01015MT	9,53	16,50	0,8	●	●	-	-
TNGA160408S01225MT	9,53	16,50	0,8	●	●	-	-
TNGA160408S01735MT	9,53	16,50	0,8	●	●	-	-
TNGA160412S01015MT	9,53	16,50	1,2	●	●	-	-
TNGA160412S01225MT	9,53	16,50	1,2	●	●	-	-
TNGA160412S01735MT	9,53	16,50	1,2	●	●	-	-

NOTE: For toolholders and boring bars, see pages B132–B142.

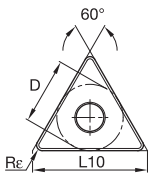

■ TNGM • Medium Machining

ISO catalogue number	D	L10	Rε	KBH10	KBH20	KB5630	KY1615
TNGM160408S01325MTCB1	9,53	16,50	0,8	-	●	-	-

NOTE: For toolholders and boring bars, see pages B132–B142.

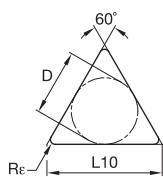
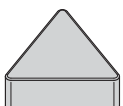

■ TPGN

ISO catalogue number	D	L10	Rε	KBH10	KBH20	KB5630	KY1615
TPGN110304T01020	6,35	11,00	0,4	-	-	-	●
TPGN110308T01020	6,35	11,00	0,8	-	-	-	●
TPGN110312T01020	6,35	11,00	1,2	-	-	-	●
TPGN160304T00520	9,53	16,50	0,4	-	-	-	●
TPGN160304T01020	9,53	16,50	0,4	-	-	-	●
TPGN160308T00520	9,53	16,50	0,8	-	-	-	●
TPGN160308T01020	9,53	16,50	0,8	-	-	-	●
TPGN160312T01020	9,53	16,50	1,2	-	-	-	●

P	●				●
M	●				
K	●				●
N	●				
S	●				●
H	●	●	●	●	●

● first choice
○ alternate choice

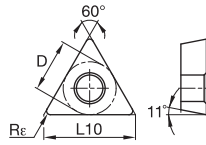

■ TPGW-C

ISO catalogue number	D	L10	Rε	KBH10	KBH20	KB5630	KY1615
TPGW110208S01015C	6,35	11,00	0,8	-	-	●	-

NOTE: For toolholders and boring bars, see pages B257–B263.

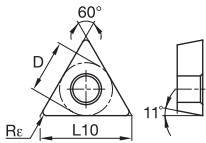

■ TPGW-MT

ISO catalogue number	D	L10	Rε	KBH10	KBH20	KB5630	KY1615
TPGW110308S01225MT	6,35	10,96	0,8	-	-	-	-
TPGW110202S01015MT	6,35	11,00	0,2	●	-	-	-
TPGW110304S01015MT	6,35	11,00	0,4	●	-	-	-
TPGW110304S01225MT	6,35	11,00	0,4	●	-	-	-
TPGW110204S01015MT	6,35	11,00	0,4	-	●	-	-
TPGW110208S01015MT	6,35	11,00	0,8	-	●	-	-
TPGW160404S01015MT	9,53	16,50	0,4	●	-	-	-
TPGW160404S01225MT	9,53	16,50	0,4	●	-	-	-
TPGW16T304S01015MT	9,53	16,50	0,4	-	●	-	-
TPGW160408S01015MT	9,53	16,50	0,8	●	-	-	-
TPGW160408S01225MT	9,53	16,50	0,8	●	-	-	-
TPGW16T308S01015MT	9,53	16,50	0,8	-	●	-	-
TPGW16T308S01225MT	9,53	16,50	0,8	-	●	-	-

NOTE: For toolholders and boring bars, see pages B257–B263.

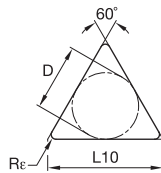
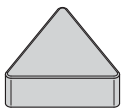

■ TPU-T

ISO catalogue number	D	L10	Rε	KBH10	KBH20	KB5630	KY1615
TPUN110304T00520	6,35	11,00	0,4	-	-	-	●
TPUN110308T00520	6,35	11,00	0,8	-	-	-	●
TPUN160304T00520	9,53	16,50	0,4	-	-	-	●
TPUN160308T00520	9,53	16,50	0,8	-	-	-	●
TPUN160312T00520	9,53	16,50	1,2	-	-	-	●

ISO Turning

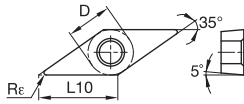
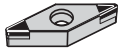

● first choice
○ alternate choice

P	■	■	■	●
M	■	■	■	■
K	■	■	■	●
N	■	■	■	■
S	■	■	■	●
H	■	●	●	●

■ VBGW-MT

ISO catalogue number	D	L10	Re	KBH10	KBH20	KB5630	KY1615
VBGW110304S01015MT	6,35	11,07	0,4	●	●	-	-
VBGW110304S01225MT	6,35	11,07	0,4	-	●	-	-
VBGW110308S01015MT	6,35	11,07	0,8	●	-	-	-
VBGW110308S01225MT	6,35	11,07	0,8	-	-	-	-
VBGW160404S01015MT	9,53	16,61	0,4	●	-	●	-
VBGW160408S01015MT	9,53	16,61	0,8	●	●	-	-
VBGW160412S01015MT	9,53	16,61	1,2	-	●	-	-

NOTE: For toolholders and boring bars, see pages B266–B269.

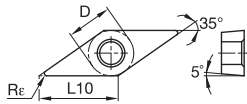
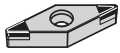

■ VCGW • Light Machining

ISO catalogue number	D	L10	Re	KBH10	KBH20	KB5630	KY1615
VCGW160404S01015MT	9,53	16,61	0,4	-	●	-	-
VCGW160404S01225MT	9,53	16,61	0,4	-	●	-	-
VCGW160408S01015MT	9,53	16,61	0,8	-	●	-	-
VCGW160408S01225MT	9,53	16,61	0,8	-	●	-	-

NOTE: For toolholders and boring bars, see pages B266–B269.

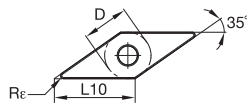
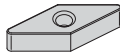

■ VNGA

ISO catalogue number	D	L10	Re	KBH10	KBH20	KB5630	KY1615
VNGA160404T02020	9,53	16,61	0,4	-	-	-	●
VNGA160408T02020	9,53	16,61	0,8	-	-	-	●
VNGA160412T02020	9,53	16,61	1,2	-	-	-	●
VNGA220408T02020	12,70	22,14	0,8	-	-	-	●

NOTE: For toolholders and boring bars, see pages B149–B153.

P	●				●
M	●				
K	●				●
N	●				
S	●				●
H	●	●	●	●	●

● first choice
○ alternate choice

ISO Turning

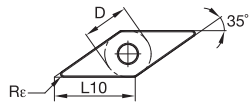
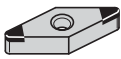

■ VNGA-MT

ISO catalogue number	D	L10	R _ε	KBH10	KBH20	KB5630	KY1615
VNGA160404S01015MT	9,53	16,61	0,4	●	●	-	-
VNGA160404S01025MT	9,53	16,61	0,4	-	-	●	-
VNGA160404S01225MT	9,53	16,61	0,4	●	●	-	-
VNGA160404S01735MT	9,53	16,61	0,4	-	●	-	-
VNGA160408S01015MT	9,53	16,61	0,8	●	●	-	-
VNGA160408S01025MT	9,53	16,61	0,8	-	-	●	-
VNGA160408S01225MT	9,53	16,61	0,8	●	●	-	-
VNGA160408S01735MT	9,53	16,61	0,8	-	●	-	-
VNGA160412S01225MT	9,53	16,61	1,2	-	●	-	-

NOTE: For toolholders and boring bars, see pages B149–B153.

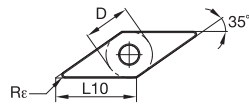
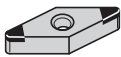

■ VNGM

ISO catalogue number	D	L10	R _ε	KBH10	KBH20	KB5630	KY1615
VNGM160408S01325MTCB1	9,53	16,61	0,8	-	●	-	-
VNGM160412S01325MTCB1	9,53	16,61	1,2	-	●	-	-

NOTE: For toolholders and boring bars, see pages B149–B153.

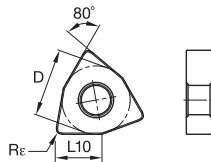
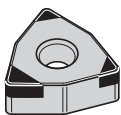

■ WNGA

ISO catalogue number	D	L10	R _ε	KBH10	KBH20	KB5630	KY1615
WNGA080408S01015FWMT	12,70	8,69	0,8	-	●	-	-

NOTE: For toolholders and boring bars, see pages B161–B165.

ISO Turning

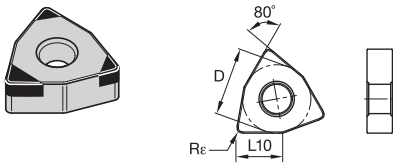

● first choice
○ alternate choice

P	●				
M	○				
K	○				
N	○				
S	○				
H	○	●	●	●	●

■ WNGA-FWMT

ISO catalogue number	D	L10	Rε	KBH10	KBH20	KB5630	KY1615
WNGA080408S01015FWHBMT	12,70	8,69	0,8	-	●	-	-

NOTE: For toolholders and boring bars, see pages B161–B165.

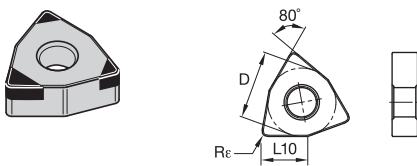

■ WNGA-MT

ISO catalogue number	D	L10	Rε	KBH10	KBH20	KB5630	KY1615
WNGA080404S01015MT	12,70	8,69	0,4	-	●	-	-
WNGA080408S01015MT	12,70	8,69	0,8	-	●	-	-
WNGA080408S01225MT	12,70	8,69	0,8	-	●	-	-
WNGA080408S01735MT	12,70	8,69	0,8	-	●	-	-
WNGA80408S01015MT	12,70	8,69	0,8	●	-	-	-
WNGA80408S01225MT	12,70	8,69	0,8	●	-	-	-

NOTE: For toolholders and boring bars, see pages B161–B165.

A4™ Tooling and Beyond™ Inserts



Choose A4 tooling for turning, facing, grooving, face grooving, and cut-off applications across a broad range of workpiece materials. The unique clamping system and versatile insert geometry delivers a very high metal removal rate.

FEATURES AND BENEFITS

A4 Grooving and Turning System

- One tool for turning, facing, grooving, face-grooving, and cut-off in O.D. and I.D. applications means exceptionally fast cycle times, no turret indexes!
- Extra-long clamping area, ground 120° bottom prism seating surface, and an exclusive top guide rail combine to deliver unsurpassed grooving and side-turning stability!
- Precise insert positioning is ensured for accurate cuts!
- Rigid clamping securely locks insert in place through the toughest cuts.
- Versatile design enables one system to handle O.D. and I.D. grooving, face grooving, back turning, undercutting, and even threading operations.
- Chip control inserts provide excellent chip evacuation in grooving, and offer better chip control in multidirectional turning.

Experience the advantages at your Authorised Kennametal Distributor or at kennametal.com.



kennametal.com

➤ Machining High-Temp Alloys with **Ceramics** and **PcBN**

Kennametal advanced materials, utilising Beyond™ technology, offer greater wear resistance and toughness, depending on the job.

KYS ceramic inserts are the first choice for high-speed applications in high-temp alloys. The multilayer coating offers enhanced chemical wear resistance versus uncoated grades. A superior SiAlON ceramic substrate provides excellent depth of cut notching resistance versus whisker-reinforced ceramics.



Ceramic Inserts

KYS25™ Grade

- Excellent surface finish, lower cutting forces, and higher speeds.
- Advanced CVD coating provides excellent chemical and depth-of-cut notch resistance.

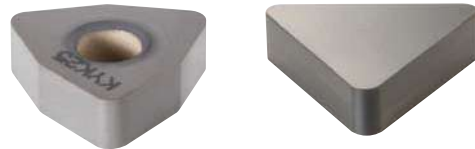

KYS30™ Grade

- Long, consistent tool life.
- Excellent toughness and depth-of-cut notch resistance.
- Performs in a wide variety of machining conditions, including interrupted cuts and applications involving scale.



Tipped PcBN Inserts

KB1630 Grade

- Long, consistent tool life.
- Excellent toughness and depth-of-cut notch resistance.
- Performs in a wide variety of machining conditions, including interrupted cuts and applications involving scale.



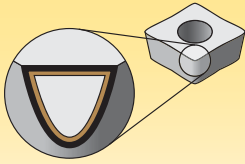

Coatings provide high-speed capability and are engineered for finishing to light roughing.

P	Steel
M	Stainless Steel
K	Cast Iron
N	Non-Ferrous
S	High-Temp Alloys
H	Hardened Materials

wear resistance ← → toughness

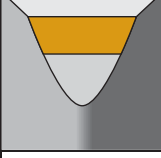
Coating		Grade Description		05	10	15	20	25	30	35	40	45	
Ceramic Grades	 KYS25 —	Composition: SiAlON ceramic with a multilayered alumina-TiCN CVD coating. Application: Complements the KYS30™ grade when machining high-temp and nickel-based alloys and cast materials with high Brinell hardness. This advanced CVD coating provides excellent chemical and depth-of-cut notch resistance compared to whisker ceramics.											
PcBN – Polycrystalline Cubic Boron Nitride Grades	 KB1630 —	Composition: An uncoated high content PcBN grade. PcBN tips are brazed onto a carbide insert. Application: Designed for roughing to finishing in interrupted cuts on hardened steels (>45 HRC). It can also be applied on grey cast iron, chilled irons, high chrome alloyed steels, high temp alloys and sintered powder metals. The tipped PcBN inserts are available in a wide range of insert styles, including Top Notch™ and Screw-On geometries.											

NOVO KNOWS SEARCH

Searching for a tool has been enhanced by Advise and Select functions from NOVO™ applications — saving you time and money.

ADVISE

Uses a rules-based approach to provide cutting tool recommendations:

- Define Machining Feature (face milling, slotting, blind hole, etc.)
- Apply Constraint Requirements (geometric, material, tolerance, etc.)
- Set Machining Sequence (single or multi-step operations, rough then finish, etc.)
- Receive Ranked Results

SELECT

A method of selecting cutting tools from a tree structure via a hierarchy or parametric search:

- If you know which product you are looking for, a quick search can be performed by just the catalogue number or product description.
- Smart filters significantly reduce the amount of potential tooling solutions.
- After the tool is selected, NOVO also provides cutting and adaptive item options that fit with your solution.

NOVO applications can ensure you have the right tools on your machines, in the right sequence. Resulting in flawless execution that accelerates every job, and maximises every shift. kennametal.com/novo

Step 1 • Select the insert geometry



Negative Inserts

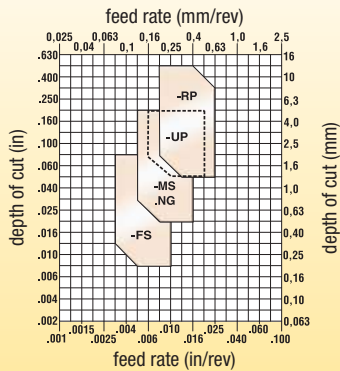
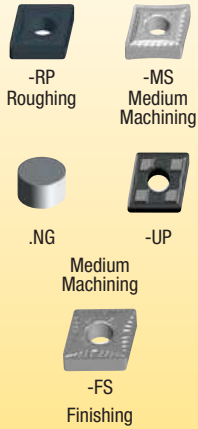

Positive Inserts

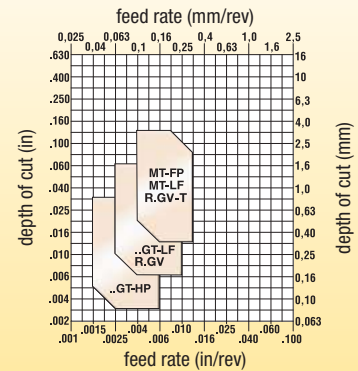
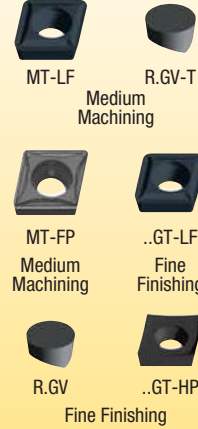

Step 2 • Select the grade

		Negative Insert Geometry
		.NG
cutting condition		
heavily interrupted cut		-
lightly interrupted cut		KYS30/KY1540
varying depth of cut, casting, or forging skin		KYS30/KY1540/KYS25/KY4300
smooth cut, pre-turned surface		KYS25/KY4300
		Positive Insert Geometry
		R.GV-T
cutting condition		
heavily interrupted cut		-
lightly interrupted cut		KYS30/KY1540
varying depth of cut, casting, or forging skin		KYS30/KY1540/KYS25/KY4300
smooth cut, pre-turned surface		KYS25/KY4300

■ Step 3 • Select the cutting speed

Iron-Based, Heat-Resistant Alloys (135–320 HB) (≤34 HRC) speed — m/min (SFM) Starting Conditions

material group	grade	15 (50)	45 (150)	75 (250)	105 (350)	140 (450)	170 (550)	200 (650)	230 (750)	260 (850)	290 (950)	310 (1050)	350 (1150)	380 (1250)	m/min	SFM
S1	KB1630													260	850	
	KYS25/KY4300													200	650	
	KYS30/KY1540													170	550	

Cobalt-Based, Heat-Resistant Alloys (150–425 HB) (≤45 HRC) speed — m/min (SFM) Starting Conditions

material group	grade	15 (50)	45 (150)	75 (250)	105 (350)	140 (450)	170 (550)	200 (650)	230 (750)	260 (850)	290 (950)	310 (1050)	350 (1150)	380 (1250)	m/min	SFM
S2	KB1630													260	850	
	KYS25/KY4300													220	720	
	KYS30/KY1540													185	600	

Nickel-Based, Heat-Resistant Alloys (140–475 HB) (≤48 HRC) speed — m/min (SFM) Starting Conditions

material group	grade	15 (50)	45 (150)	75 (250)	105 (350)	140 (450)	170 (550)	200 (650)	230 (750)	260 (850)	290 (950)	310 (1050)	350 (1150)	380 (1250)	m/min	SFM
S3	KB1630													260	850	
	KYS25/KY4300													250	820	
	KYS30/KY1540													215	700	

ISO Turning

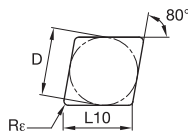
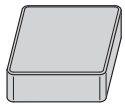

● first choice
○ alternate choice

P			
M			
K			
N			
S	●	●	○
H	○	●	●

■ CNGN

ISO catalogue number	D	L10	Rε	KYS25	KYS30	KB1630
CNGN120416T01020	12,70	12,90	1,6	●	-	-
CNGN120712T01020	12,70	12,90	1,2	●	●	-
CNGN120716T01020	12,70	12,90	1,6	-	●	-

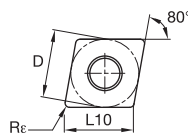
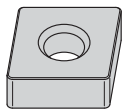

■ CNGA

ISO catalogue number	D	L10	Rε	KYS25	KYS30	KB1630
CNGA120408E	12,70	12,90	0,8	●	●	-
CNGA120408T01020	12,70	12,90	0,8	●	●	-
CNGA120412T01020	12,70	12,90	1,2	●	●	-

NOTE: For toolholders and boring bars, see pages B58–B73.

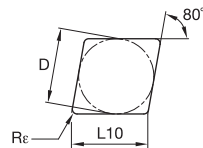
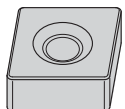

■ CNGX

ISO catalogue number	D	L10	Rε	KYS25	KYS30	KB1630
CNGX120708T01020	12,70	12,90	0,8	●	●	-
CNGX120712T01020	12,70	12,90	1,2	●	●	-
CNGX120716E	12,70	12,90	1,6	-	●	-

NOTE: For toolholders and boring bars, see pages B58–B73.

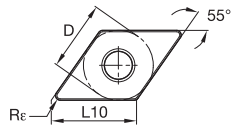
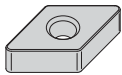

- first choice
- alternate choice

P	■	■	■
M	■	■	■
K	■	■	■
N	■	■	■
S	●	●	○
H	○	○	●

ISO Turning

■ DNGA

ISO catalogue number	D	L10	Rε	KYS25	KYS30	KB1630
DNGA150408T01020	12,70	15,50	0,8	-	●	-
DNGA150412T01020	12,70	15,50	1,2	-	●	-

NOTE: For toolholders and boring bars, see pages B85–B93.

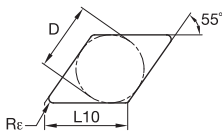
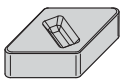

■ DNGX

ISO catalogue number	D	L10	Rε	KYS25	KYS30	KB1630
DNGX150708T01020	12,70	15,50	0,8	●	-	-
DNGX150712T01020	12,70	15,50	1,2	●	●	-
DNGX150716T01020	12,70	15,50	1,6	-	●	-

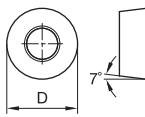
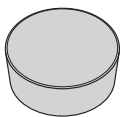

■ RCGX

ISO catalogue number	D	L10	Rε	KYS25	KYS30	KB1630
RCGX060400E	6,35	-	-	●	●	-
RCGX090700E	9,53	-	-	●	●	-
RCGX090700T00525	9,53	-	-	-	●	-
RCGX090700T01020	9,53	-	-	●	●	-
RCGX120700E	12,70	-	-	●	●	-
RCGX120700T01020	12,70	-	-	●	●	-
RCGX120700T01025	12,70	-	-	●	●	-

ISO Turning

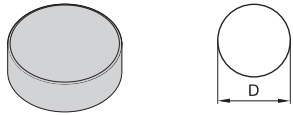

■ RGNG

● first choice
○ alternate choice

P	■	■	■
M	■	■	■
K	■	■	■
N	■	■	■
S	●	●	○
H	○	○	●

ISO catalogue number	D	L10	Rε	KYS25	KYS30	KB1630
RNGN120400T01020	12,70	—	—	—	●	—
RNGN120700T00525	12,70	—	—	—	●	—
RNGN120700T01020	12,70	—	—	—	●	—
RNGN120700T01025	12,70	—	—	●	●	—
RNGN190700T01020	19,05	—	—	—	●	—

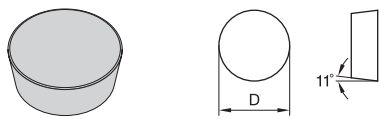

■ RPGN

ISO catalogue number	D	L10	Rε	KYS25	KYS30	KB1630
RPGN060200E	6,35	—	—	—	●	—
RPGN090300E	9,53	—	—	—	●	—
RPGN090300T01020	9,53	—	—	—	●	—
RPGN120400E	12,70	—	—	—	●	—
RPGN120400T01020	12,70	—	—	—	●	—

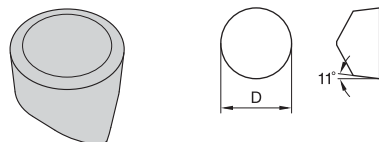

■ RPGX

ISO catalogue number	D	L10	Rε	KYS25	KYS30	KB1630
RPGX090700E	9,53	—	—	●	●	—
RPGX090700T01020	9,53	—	—	—	●	—
RPGX120700E	12,70	—	—	●	●	—
RPGX120700T01020	12,70	—	—	—	●	—

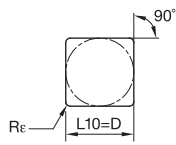
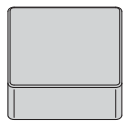

- first choice
- alternate choice

P	■		
M	■		
K	■		
N	■		
S	●	●	○
H	○		●

ISO Turning

■ SNGN

ISO catalogue number	D	L10	Rε	KYS25	KYS30	KB1630
SNGN120408T01020	12,70	12,70	0,8	-	●	-
SNGN120412T01020	12,70	12,70	1,2	-	●	-
SNGN120416T01020	12,70	12,70	1,6	●	●	-
SNGN120716T01020	12,70	12,70	1,6	-	●	-
SNGN190616E	19,05	19,05	1,6	●	-	-
SNGN190616T01020	19,05	19,05	1,6	-	●	-
SNGN190724E	19,05	19,05	2,4	-	●	-

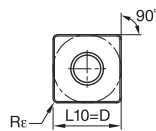
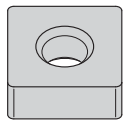

■ SNGA

ISO catalogue number	D	L10	Rε	KYS25	KYS30	KB1630
SNGA120412T01020	12,70	12,70	1,2	●	●	-

NOTE: For toolholders and boring bars, see pages B105–B121.

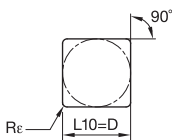
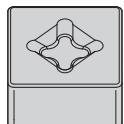

■ SNGX

ISO catalogue number	D	L10	Rε	KYS25	KYS30	KB1630
SNGX120712T01020	12,70	12,70	1,2	-	●	-
SNGX120716T01020	12,70	12,70	1,6	-	●	-

ISO Turning

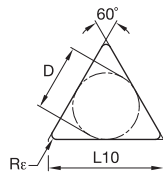
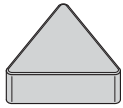

● first choice
○ alternate choice

P	■	■	■
M	■	■	■
K	■	■	■
N	■	■	■
S	●	●	○
H	○	■	●

■ TNGN

ISO catalogue number	D	L10	Rε	KYS25	KYS30	KB1630
TNGN220412T01020	12,70	22,00	1,2	●	-	-
TNGN220416T01020	12,70	22,00	1,6	●	-	-

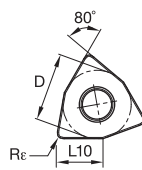
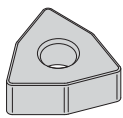

■ WNGA

ISO catalogue number	D	L10	Rε	KYS25	KYS30	KB1630
WNGA080408T01020	12,70	8,69	0,8	-	●	-
WNGA080416T01020	12,70	8,69	1,6	-	●	-

NOTE: For toolholders and boring bars, see pages B161–B165.

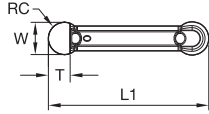
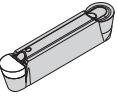

- first choice
- alternate choice

■ Flat Top Full Radius Precision Ground • PcBN

catalogue number	seat size	W	RC	LI	T	KCU10	KCU25	KCP10	KCP25	KCK20	K313	KC5010	KC5025	KY3500	KT315	KB1630	KB5625	KD1405
A4R0300M03P00EST	3	3,00	1,5	20	2,2	-	-	-	-	-	-	-	-	-	-	●	-	-
A4R0400M04P00EST	4	4,00	2,0	20	2,9	-	-	-	-	-	-	-	-	-	-	●	-	-
A4R0500M05P00EST	5	5,00	2,5	25	3,7	-	-	-	-	-	-	-	-	-	-	●	-	-
A4R0600M06P00EST	6	6,00	3,0	30	4,4	-	-	-	-	-	-	-	-	-	-	●	-	-

NOTE: For A4 holder, boring bars, and blades, see pages C104–C135.

P	●	●	●	○	○	○	○	○	○	○	○	○	○	○	○	○	○	○	○
M	●	●	○	○	○	○	○	○	○	○	○	○	○	○	○	○	○	○	○
K	○	○	○	○	○	○	○	○	○	○	○	○	○	○	○	○	○	○	○
N	●	○	○	○	○	○	○	○	○	○	○	○	○	○	○	○	○	○	○
S	●	●	○	○	○	○	○	○	○	○	○	○	○	○	○	○	○	○	○
H	○	○	○	○	○	○	○	○	○	○	○	○	○	○	○	○	○	○	○



➤ Polycrystalline Diamond Inserts



Polycrystalline Diamond (PCD) Inserts

- Use for machining high-temperature alloys and in targeted machining of non-ferrous materials.
- Significant hardness advantage compared to carbide inserts.
- Increased productivity through higher speeds and longer tool life.
- Best used in processing materials that cannot be machined with conventional tooling.

KD1400™ Grade

- Ideal for general-purpose turning of non-ferrous materials.
- Use on low to medium silicon-content aluminium alloys, non-metallics, copper, and brass- and zinc-based alloys.
- Excellent mechanical shock resistance.
- Use in a wide range of continuous to interrupted cuts where superior surface finished is needed.



KD1405™ Grade

- The most abrasion-resistant tool material for non-ferrous and non-metallic materials from Kennametal.
- Use when abrasion resistance is needed in the application.
- CVD diamond grade.



KD1425™ Grade

- Engineered for extreme abrasion resistance.
- Good edge strength in demanding applications.
- Ideal choice for high-silicon aluminium alloys, bi-metallic materials, carbon-fibre reinforced plastics, and other abrasive non-metallic materials.



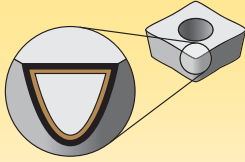

Coatings provide high-speed capability and are engineered for finishing to light roughing.

P	Steel
M	Stainless Steel
K	Cast Iron
N	Non-Ferrous
S	High-Temp Alloys
H	Hardened Materials

wear resistance ← → toughness

PCD — Polycrystalline Diamond Grades

Coating	Grade Description		05	10	15	20	25	30	35	40	45
KD1400	<p>Composition: An ultra-fine-grain, polycrystalline diamond (PCD) tip brazed onto a carbide substrate.</p> <p>Application: Designed for general-purpose turning of primarily non-ferrous materials. It can be applied over a wide range of continuous to interrupted cuts where superior surface finish is needed. Use on low to medium silicon-content aluminium alloys, non-metallics, copper, and brass- and zinc-based alloys. The ultra-fine-grain diamond particle size enables superior surface finishes while ensuring the best mechanical shock resistance of any PCD cutting tool.</p>										
KD1405	<p>Composition: A pure CVD-deposited diamond-sheet tool brazed directly to a carbide substrate.</p> <p>Application: KD1405™ is the best Kennametal abrasion-resistant tool material for non-ferrous and non-metallic materials. Best applied when abrasion resistance is the desired benefit.</p>										
KD1425	<p>Composition: A multimodal PCD grade with a range of grain sizes brazed onto a carbide substrate.</p> <p>Application: Engineered for extreme abrasion resistance, combined with good edge strength for demanding applications. An ideal choice for high-silicon aluminium alloys, bi-metallic (AL/GC) materials, MMC, carbon-fibre reinforced plastics, and other abrasive non-metallic materials.</p>										

Beyond™ PVD Grades

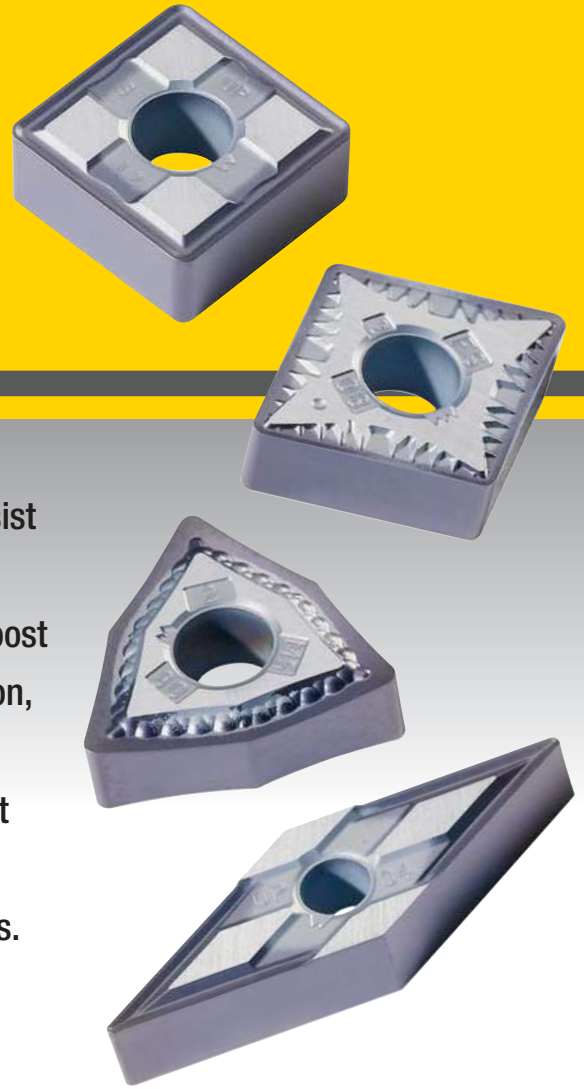

Beyond™ advanced PVD coatings are well suited to resist high temperatures associated with machining tough alloys. These coatings offer increased tool life and a boost in productivity to the general engineering, transportation, aerospace, energy, and earthworks markets. Use the strength of Beyond PVD coatings and the broad product offering to perform turning, grooving, and cut-off operations in a wide array of materials and applications. Beyond PVD coatings help to maintain consistent chip control and minimise insert edge wear.



KCU10™ Grade

- PVD-coated grade with excellent wear resistance. Finishing to medium applications.
- Use in all materials, especially stainless steels and high-temp alloys.

KCU25™ Grade

- PVD-coated grade with superior edge toughness and excellent wear resistance. Medium to roughing applications.
- Use in all materials.

Experience the advantages at your Authorised Kennametal Distributor or at kennametal.com.



kennametal.com

Step 1 • Select the insert geometry

Negative Inserts

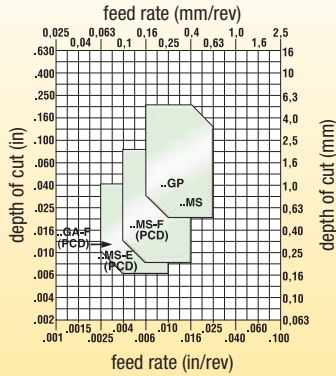
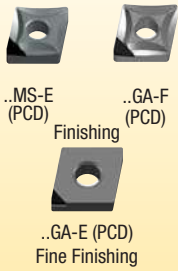

Positive Inserts

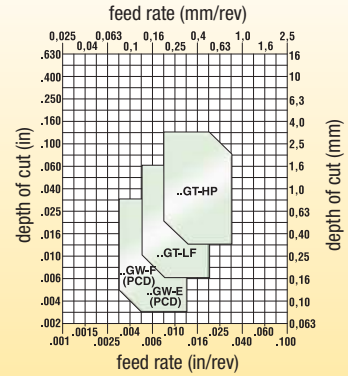
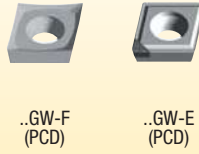

Step 2 • Select the grade

cutting condition		Negative Insert Geometry			Positive Insert Geometry	
		..GA-E (PCD)	..MS-E (PCD)	..GA-F (PCD)	..GW-E (PCD)	..GW-F (PCD)
heavily interrupted cut		-	-	KD1400	-	KD1400
lightly interrupted cut		KD1405	KD1405	KD1400	KD1405	KD1400
varying depth of cut, casting, or forging skin		KD1405	KD1405	KD1425	KD1405	KD1425
smooth cut, pre-turned surface		KD1405	KD1405	KD1425	KD1405	KD1425

Step 3 • Selecting the cutting speed

Low-Silicon Aluminium Alloys

(hypoeutectic <12.2% Si) and Magnesium Alloys

speed — m/min (SFM)

Starting Conditions

material group	grade	speed — m/min (SFM)										Starting Conditions	
		250 (800)	500 (1600)	750 (2400)	1000 (3200)	1250 (4000)	1500 (4800)	1750 (5600)	2000 (6400)	2250 (7200)	2500 (8000)	m/min	SFM
N1	KD1400											765	2500

High-Silicon Aluminium Alloys

(hypereutectic >12.2% Si) and Magnesium Alloys

speed — m/min (SFM)

Starting Conditions

material group	grade	speed — m/min (SFM)				Starting Conditions	
		250 (800)	500 (1600)	750 (2400)	1000 (3200)	m/min	SFM
N3	KD1405					550	1800
	KD1425					765	2500

■ Additional cutting speed recommendations for miscellaneous workpiece materials

Copper-, Brass-, Zinc-Based on a Machinability Index Range of 70–100

speed — m/min (SFM)

Starting Conditions



material group	grade	250 (800)	500 (1600)	750 (2400)	1000 (3200)	m/min	SFM
N4	KD1400/KD1405	◇				520	1700
	KD1425	◇				500	1600

Nylon, Plastics, Rubbers, Phenolics, Resins, Fibreglass, and Glass

speed — m/min (SFM)

Starting Conditions



material group	grade	250 (800)	500 (1600)	750 (2400)	1000 (3200)	m/min	SFM
N5	KD1400/KD1405	◇				400	1300
	KD1425	◇				365	1200

Carbon and Graphite Composites:

Brush Alloys, Kevlar, and Graphite (280–400 HB) (30–43 HRC)

speed — m/min (SFM)

Starting Conditions



material group	grade	250 (800)	500 (1600)	750 (2400)	1000 (3200)	m/min	SFM
N6	KD1400/KD1405	◇				760	2500

MMCs (Aluminium-Based Metal Matrix Composites)

speed — m/min (SFM)

Starting Conditions



material group	grade	250 (800)	500 (1600)	750 (2400)	1000 (3200)	m/min	SFM
N7	KD1405	◇				460	1500
	KD1400	◇				365	1200

ISO Turning

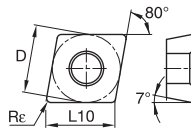
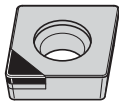

- first choice
- alternate choice

P	■	■	■
M	■	■	■
K	■	■	■
N	●	○	●
S	■	■	■
H	■	■	■

■ CCGW-FST

ISO catalogue number	D	L10	Rε	KD1400	KD1405	KD1425
CCGW060204FST	6,35	6,45	0,4	●	-	●
CCGW09T304FST	9,53	9,67	0,4	●	-	●
CCGW09T308FST	9,53	9,67	0,8	●	-	●

NOTE: For toolholders and boring bars, see pages B179–B183.

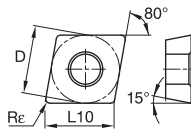
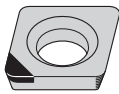

■ CDHB-FST

ISO catalogue number	D	L10	Rε	KD1400	KD1405	KD1425
CDHBS4T002FST	3,97	4,03	0,2	●	-	●
CDHBS4T0X0FST	3,97	4,03	0,1	●	-	-

NOTE: For toolholders and boring bars, see pages B185–B187.

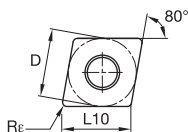

■ CNGA

ISO catalogue number	D	L10	Rε	KD1400	KD1405	KD1425
CNGA120404E	12,70	12,90	0,4	-	●	-
CNGA120408E	12,70	12,90	0,8	-	●	-

NOTE: For toolholders and boring bars, see pages B58–B73.

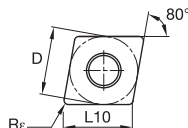
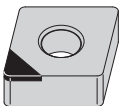

■ CNGA-FST

ISO catalogue number	D	L10	Rε	KD1400	KD1405	KD1425
CNGA120404FST	12,70	12,90	0,4	●	-	●
CNGA120408FST	12,70	12,90	0,8	●	-	●

NOTE: For toolholders and boring bars, see pages B58–B73.

P	■	■	■
M	■	■	■
K	■	■	■
N	●	○	●
S	■	■	■
H	■	■	■

ISO Turning

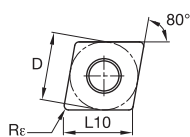
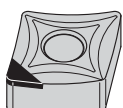

- first choice
- alternate choice

■ CNMS-E

ISO catalogue number	D	L10	Rε	KD1400	KD1405	KD1425
CNMS120408E	12,70	12,90	0,8	-	●	-

NOTE: For toolholders and boring bars, see pages B58–B73.

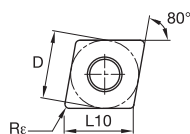
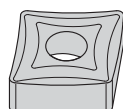

■ CNMS-FST

ISO catalogue number	D	L10	Rε	KD1400	KD1405	KD1425
CNMS120404FST	12,70	12,90	0,4	●	-	-
CNMS120408FST	12,70	12,90	0,8	●	-	●

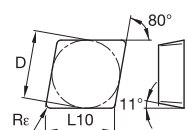
NOTE: For toolholders and boring bars, see pages B58–B73.

■ CPGN

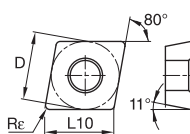
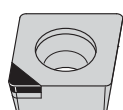
ISO catalogue number	D	L10	Rε	KD1400	KD1405	KD1425
CPGN120304F	12,70	12,90	0,4	-	-	●
CPGN120308F	12,70	12,90	0,8	-	-	●

■ CPGW-E-F

ISO catalogue number	D	L10	Rε	KD1400	KD1405	KD1425
CPGW060204E	6,35	6,45	0,4	-	●	-
CPGW09T304E	9,53	9,67	0,4	-	●	-

NOTE: For toolholders and boring bars, see pages B192–B205.

ISO Turning

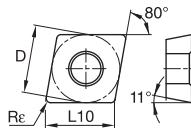
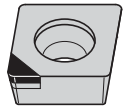

- first choice
- alternate choice

P	■	■	■
M	■	■	■
K	■	■	■
N	●	○	●
S	■	■	■
H	■	■	■

■ CPGW-FWST

ISO catalogue number	D	L10	Rε	KD1400	KD1405	KD1425
CPGW060204FWST	6,35	6,45	0,4	●	-	●
CPGW09T308FWST	9,53	9,67	0,8	●	-	●
CPGW120408FWST	12,70	12,90	0,8	●	-	●

NOTE: For toolholders and boring bars, see pages B192–B205.

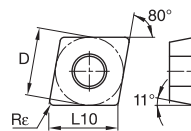
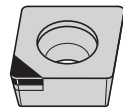

■ CPGW-ST

ISO catalogue number	D	L10	Rε	KD1400	KD1405	KD1425
CPGW060202FST	6,35	6,45	0,2	●	-	●
CPGW060204FST	6,35	6,45	0,4	●	-	●
CPGW060208FST	6,35	6,45	0,8	●	-	●
CPGW09T304FST	9,53	9,67	0,4	●	-	●
CPGW09T308FST	9,53	9,67	0,8	●	-	●

NOTE: For toolholders and boring bars, see pages B192–B205.

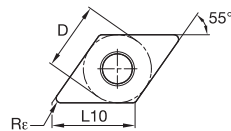
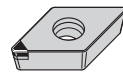

■ DCGW-ST

ISO catalogue number	D	L10	Rε	KD1400	KD1405	KD1425
DCGW070204FST	6,35	7,75	0,4	●	-	●
DCGW11T304FST	9,53	11,63	0,4	●	-	●

NOTE: For toolholders and boring bars, see pages B209–B213.

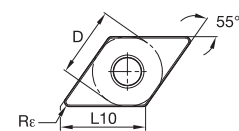
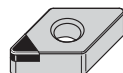

■ DNGA

ISO catalogue number	D	L10	Rε	KD1400	KD1405	KD1425
DNGA150404E	12,70	15,50	0,4	-	●	-

NOTE: For toolholders and boring bars, see pages B85–B93.

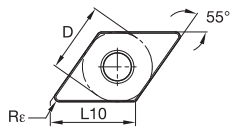
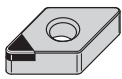

- first choice
- alternate choice

P	■	■	■
M	■	■	■
K	■	■	■
N	●	○	●
S	■	■	■
H	■	■	■

ISO Turning

■ DNGA-FST

ISO catalogue number	D	L10	Rε	KD1400	KD1405	KD1425
DNGA150404FST	12,70	15,50	0,4	●	-	●
DNGA150408FST	12,70	15,50	0,8	●	-	●

NOTE: For toolholders and boring bars, see pages B192–B205.

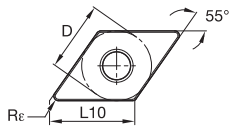
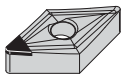

■ DNMS-FST

ISO catalogue number	D	L10	Rε	KD1400	KD1405	KD1425
DNMS150404FST	12,70	15,50	0,4	●	-	-
DNMS150408FST	12,70	15,50	0,8	●	-	●

NOTE: For toolholders and boring bars, see pages B192–B205.

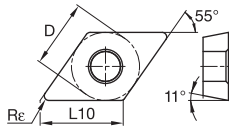
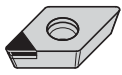

■ DPGW-E

ISO catalogue number	D	L10	Rε	KD1400	KD1405	KD1425
DPGW11T304E	9,53	11,63	0,4	-	●	-

NOTE: For toolholders and boring bars, see pages B217–B221.

ISO Turning

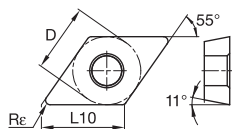
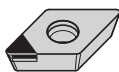

● first choice
○ alternate choice

P	■	■	■
M	■	■	■
K	■	■	■
N	●	○	○
S	■	■	■
H	■	■	■

■ DPGW-FST

ISO catalogue number	D	L10	Rε	KD1400	KD1405	KD1425
DPGW070202FST	6,35	7,75	0,2	●	-	●
DPGW070204FST	6,35	7,75	0,4	●	-	●
DPGW11T304FST	9,53	11,63	0,4	●	-	●

NOTE: For toolholders and boring bars, see pages B217–B221.

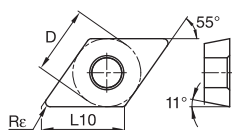

■ DPGW-FWST

ISO catalogue number	D	L10	Rε	KD1400	KD1405	KD1425
DPGW11T304FWST	9,53	11,63	0,2	-	-	●

NOTE: For toolholders and boring bars, see pages B217–B221.

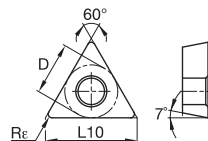
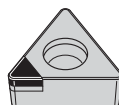

■ TCGW-FST

ISO catalogue number	D	L10	Rε	KD1400	KD1405	KD1425
TCGW110204FST	6,35	11,00	0,4	●	-	●
TCGW16T304FST	9,53	16,50	0,4	●	-	-

NOTE: For toolholders and boring bars, see pages B247–B248.

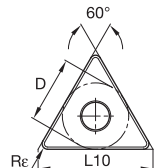
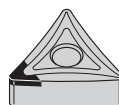

■ TNMS-FST

ISO catalogue number	D	L10	Rε	KD1400	KD1405	KD1425
TNMS160404FST	9,53	16,50	0,4	●	-	●
TNMS160408FST	9,53	16,50	0,8	●	-	●

NOTE: For toolholders and boring bars, see pages B132–B142.

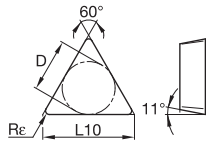
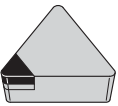

- first choice
- alternate choice

P	■	■	■
M	■	■	■
K	■	■	■
N	●	○	○
S	■	■	■
H	■	■	■

■ TPGN

ISO catalogue number	D	L10	Rε	KD1400	KD1405	KD1425
TPGN110304F	6,35	11,00	0,4	-	-	●
TPGN160304F	9,53	16,50	0,4	-	-	●
TPGN160308F	9,53	16,50	0,8	-	-	●
TPGN220408F	12,70	22,00	0,8	-	-	●

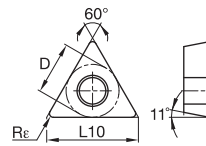
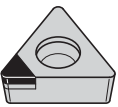

■ TPGW-FST

ISO catalogue number	D	L10	Rε	KD1400	KD1405	KD1425
TPGW110204FST	6,35	11,00	0,4	●	-	●
TPGW110208FST	6,35	11,00	0,8	●	-	-
TPGW16T304FST	9,53	16,50	0,4	-	-	●
TPGW16T308FST	9,53	16,50	0,8	●	-	●

NOTE: For toolholders and boring bars, see pages B257–B263.

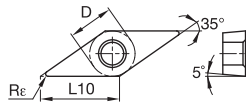
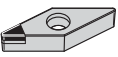

■ VBGW-E

ISO catalogue number	D	L10	Rε	KD1400	KD1405	KD1425
VBGW160408E	9,53	16,61	0,8	-	●	-

NOTE: For toolholders and boring bars, see pages B266–B269.



ISO Turning

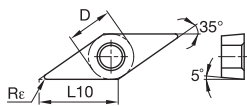
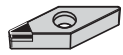

● first choice
○ alternate choice

P	■	■	■
M	■	■	■
K	■	■	■
N	●	○	○
S	■	■	■
H	■	■	■

■ VBGW-FST

ISO catalogue number	D	L10	Rε	KD1400	KD1405	KD1425
VBGW110304FST	6,35	11,07	0,4	●	-	●
VBGW160404FST	9,53	16,61	0,4	●	-	●

NOTE: For toolholders and boring bars, see pages B266–B269.

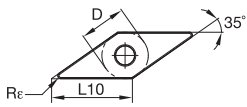
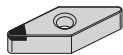

■ VNGA-FST

ISO catalogue number	D	L10	Rε	KD1400	KD1405	KD1425
VNGA160404FST	9,53	16,61	0,4	●	-	-
VNGA160408FST	9,53	16,61	0,8	●	-	●

NOTE: For toolholders and boring bars, see pages B149–B153.

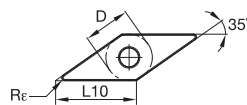
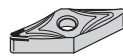

■ VNMS-E

ISO catalogue number	D	L10	Rε	KD1400	KD1405	KD1425
VNMS160404E	9,53	16,61	0,4	-	●	-
VNMS160408E	9,53	16,61	0,8	-	●	-

NOTE: For toolholders and boring bars, see pages B149–B153.

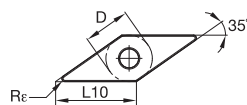

■ VNMS-FST

ISO catalogue number	D	L10	Rε	KD1400	KD1405	KD1425
VNMS160404FST	9,53	16,61	0,4	●	-	●
VNMS160408FST	9,53	16,61	0,8	●	-	●

NOTE: For toolholders and boring bars, see pages B149–B153.

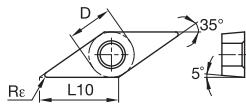
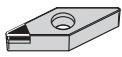

- first choice
- alternate choice

P	■	■	■
M	■	■	■
K	■	■	■
N	●	○	○
S	■	○	○
H	■	■	■

■ VPGN

ISO catalogue number	D	L10	Rε	KD1400	KD1405	KD1425
VCGN160404	9,53	16,61	0,4	-	-	●
VCGN160408	9,53	16,61	0,8	-	-	●

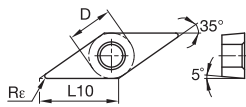
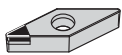

■ VPGR

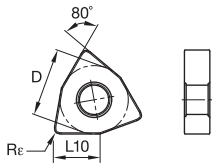
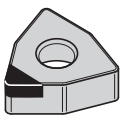
ISO catalogue number	D	L10	Rε	KD1400	KD1405	KD1425
VCGR160404	9,53	16,61	0,4	-	-	●
VCGR160408	9,52	16,61	0,8	-	-	●
VCGR160412	9,53	16,61	1,2	-	-	●

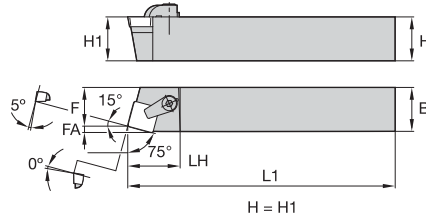
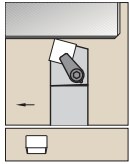

■ WNGA-FST

ISO catalogue number	D	L10	Rε	KD1400	KD1405	KD1425
WNGA080408FST	12,70	8,69	0,8	-	-	●

NOTE: For toolholders and boring bars, see pages B161–B165.

CSBP 75°

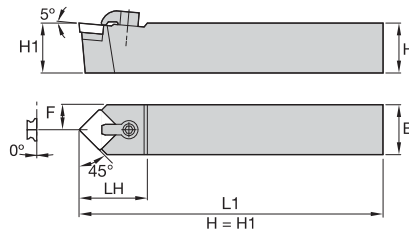
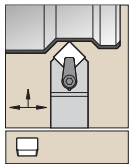

order number	catalogue number	H	B	F	L1	LH	FA	gage insert	shim	shim screw	hex	clamp	clamp screw	hex
right hand 1097750	CSBPR2020K12	20	20	17,0	125	30,0	3,1	SP..120308	SM840	MS111	2 mm	CKM10	STCM8	4 mm

CSDP 45°

order number	catalogue number	H	B	F	L1	LH	gage insert	shim	shim screw	hex	clamp	clamp screw	hex
1097754	CSDPN2020K12	20	20	10,0	125	32,0	SP..120308	SM840	MS111	2 mm	CKM10	STCM8	4 mm
1097755	CSDPN2525M12	25	25	12,5	150	32,0	SP..120308	SM840	MS111	2 mm	CKM9	STCM4	4 mm

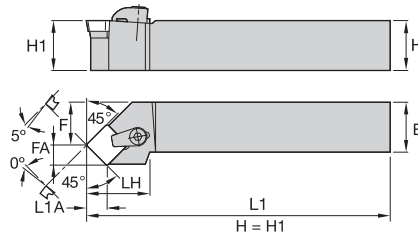
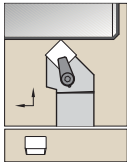

ISO Turning



■ **CSSP 45°**



order number	catalogue number	H	B	F	L1	LH	FA	L1A	gage insert	shim	shim screw	hex	clamp	clamp screw	hex
right hand															
1244605	CSSPR2020K12	20	20	25,0	125	32,0	8,7	8,3	SP..120308	SM840	MS111	2 mm	CKM10	STCM8	4 mm
1244606	CSSPR2525M12	25	25	32,0	150	32,0	8,7	8,3	SP..120308	SM840	MS111	2 mm	CKM9	STCM4	4 mm
left hand															
1244604	CSSPL2525M12	25	25	32,0	150	32,0	8,7	8,3	SP..120308	SM840	MS111	2 mm	CKM9	STCM4	4 mm

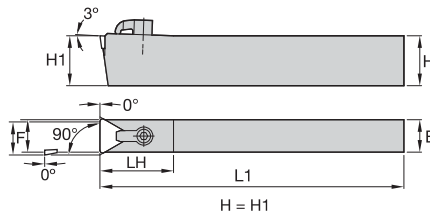
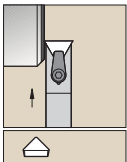

■ **CTCF 90°**



order number	catalogue number	H	B	F	L1	LH	gage insert	shim	shim screw	hex	clamp	clamp screw	hex
1097775	CTCPN2510M11	25	10	10,0	150	26,0	TP..110304	SM819	MS960	—	CKM7	STCM5	2.5 mm
1097776	CTCPN2514M16	25	14	14,4	150	28,0	TP..160308	SM841	MS111	2 mm	CKM13	STCM4	4 mm
1097781	CTCPN2518M22	25	18	19,2	150	41,0	TP..220408	SM837	MS125	2.5 mm	CKM13	STCM4	4 mm
1097778	CTCPN2520M22	25	20	20,2	150	41,0	TP..220408	SM837	MS125	2.5 mm	CKM13	STCM4	4 mm

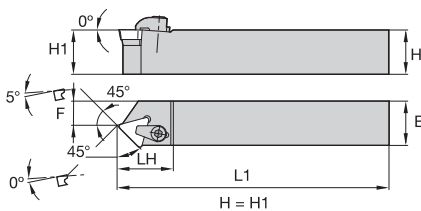
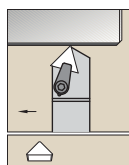

ISO Turning

CTDP 45°

order number	catalogue number	H	B	F	L1	LH	gage insert	shim	shim screw	clamp	clamp screw	hex
right hand												
1244613	CTDPR1212F11	12	12	6,0	80	22,0	TP..110304	SM819	MS960	CKM19	STCM9	2.5 mm

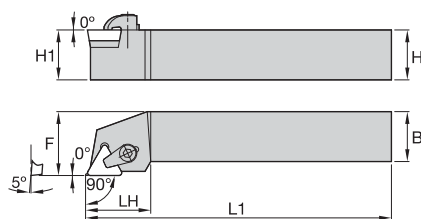
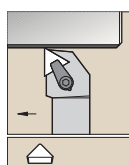
CTGP 90°

order number	catalogue number	H	B	F	L1	LH	gage insert	shim	shim screw	hex	clamp	clamp screw	hex
right hand													
1097762	CTGPR1212F11	12	12	16,0	80	20,0	TP..110304	SM819	MS960	—	CKM19	STCM9	2.5 mm
1097763	CTGPR1616H11	16	16	20,0	100	20,0	TP..110304	SM819	MS960	—	CKM19	STCM9	2.5 mm
1244595	CTGPR2020K11	20	20	25,0	125	20,0	TP..110304	SM819	MS960	—	CKM19	STCM9	2.5 mm
1097764	CTGPR2020K16	20	20	25,0	125	26,0	TP..160308	SM841	MS111	2 mm	CKM10	STCM8	4 mm
1097765	CTGPR2525M16	25	25	32,0	150	26,0	TP..160308	SM841	MS111	2 mm	CKM9	STCM4	4 mm
left hand													
1097916	CTGPL1212F11	12	12	16,0	80	20,0	TP..110304	SM819	MS960	—	CKM19	STCM9	2.5 mm
1097918	CTGPL2020K16	20	20	25,0	125	26,0	TP..160308	SM841	MS111	2 mm	CKM10	STCM8	4 mm
1097919	CTGPL2525M16	25	25	32,0	150	26,0	TP..160308	SM841	MS111	2 mm	CKM9	STCM4	4 mm



ISO Turning

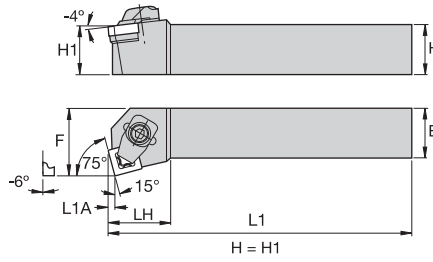
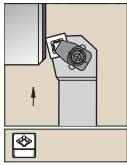

■ CCKN 75° • MX

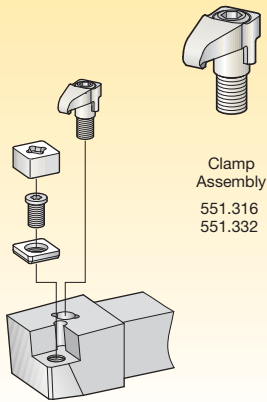
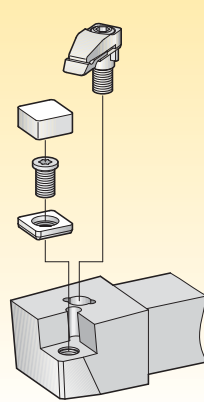
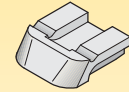
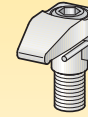
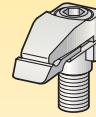
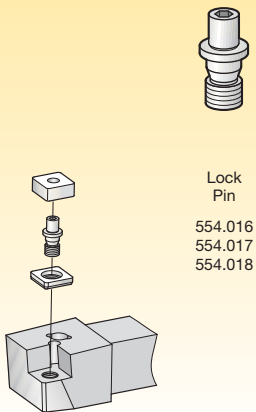
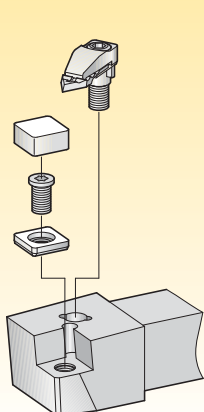
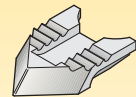
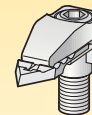

order number	catalogue number	H	B	F	L1	LH	L1A	gage insert	shim	shim screw	hex	clamp assembly	hex
right hand													
2891706	CCKNR2525M12MX7	25	25	32,0	150	32,0	3,1	CNGX120708	552.221	554.252	2.5 mm	551.013	4 mm
left hand													
2891727	CCKNL2525M12MX7	25	25	32,0	150	32,0	3,1	CNGX120708	552.221	554.252	2.5 mm	551.013	4 mm

■ Spare Parts • -MX, -MN, -MF, and -MA Clamping Version
**Clamping Mode
MX**

**Clamping Mode
MN**

 Individual
Clamping Elements

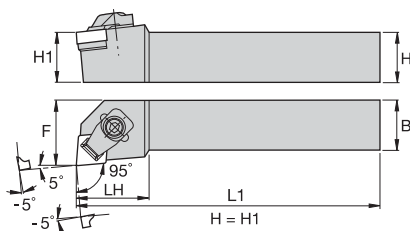
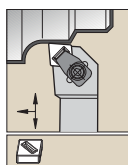
**Clamping Mode
MA**

**Clamping Mode
MF**

 Individual
Clamping Elements



ISO Turning



■ CCLN 95° • MX



order number	catalogue number	H	B	F	L1	LH	gage insert	shim	shim screw	hex	clamp assembly	hex
right hand												
1260025	CCLNR2525M12-MX7	25	25	32,0	150	32,0	CN.X120708	552.221	554.252	2.5 mm	551.316	4 mm
1260028	CCLNR3225P12-MX7	32	25	32,0	170	32,0	CN.X120708	552.221	554.252	2.5 mm	551.316	4 mm
left hand												
1260017	CCLNL2525M12-MX7	25	25	32,0	150	30,0	CN.X120708	552.221	554.252	2.5 mm	551.316	4 mm
1260020	CCLNL3225P12-MX7	32	25	32,0	170	32,0	CN.X120708	552.221	554.252	2.5 mm	551.316	4 mm

■ CCLN 95° • MN



order number	catalogue number	H	B	F	L1	LH	gage insert	shim	shim screw	hex	thrust plate	clamp assembly	hex
right hand													
1260023	CCLNR2525M12-MN4	25	25	32,0	150	32,0	CN.N120408	552.220	554.252	2.5 mm	557.111	551.317	4 mm
1260024	CCLNR2525M12-MN7	25	25	32,0	150	32,0	CN.N120708	552.221	554.252	2.5 mm	557.111	551.317	4 mm
1504937	CCLNR3225P12-MN4	32	25	32,0	170	32,0	CN.N120408	552.220	554.252	2.5 mm	557.111	551.317	4 mm
1260027	CCLNR3225P12-MN7	32	25	32,0	170	32,0	CN.N120708	552.221	554.252	2.5 mm	557.111	551.317	4 mm
left hand													
1260015	CCLNL2525M12-MN4	25	25	32,0	150	32,0	CN.N120408	552.220	554.252	2.5 mm	557.111	551.317	4 mm
1260016	CCLNL2525M12-MN7	25	25	32,0	150	32,0	CN.N120708	552.221	554.252	2.5 mm	557.111	551.317	4 mm
1504931	CCLNL3225P12-MN7	32	25	32,0	170	32,0	CN.N120708	552.221	554.252	2.5 mm	557.111	551.317	4 mm

■ CCLN 95° • MF



order number	catalogue number	H	B	F	L1	LH	gage insert	shim	shim screw	hex	chipbreaker	clamp assembly	hex
right hand													
1260022	CCLNR2525M12-MF4	25	25	32,0	150	32,0	CN.N120408	552.220	554.252	2.5 mm	557.125	551.317	4 mm
1503826	CCLNR2525M12-MF7	25	25	32,0	150	32,0	CN.N120708	552.221	554.252	2.5 mm	557.125	551.317	4 mm
left hand													
1260014	CCLNL2525M12-MF4	25	25	32,0	150	32,0	CN.N120408	552.220	554.252	2.5 mm	557.125	551.317	4 mm
1504935	CCLNL2525M12-MF7	25	25	32,0	150	32,0	CN.N120708	552.221	554.252	2.5 mm	557.125	551.317	4 mm

NOTE: MX — clamping version is shown.
 Basic holder may be ordered separately:
 V.CLN R/L 2525M12
 V.CLN R/L 3225P12
 V.CLN R/L 3225P16

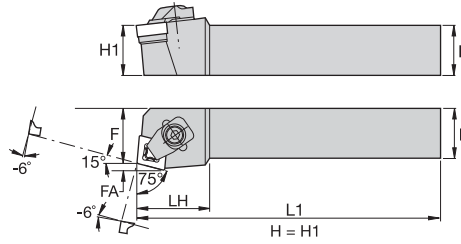
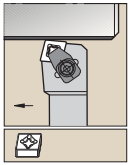
■ CCRN 75° • MN

order number	catalogue number	H	B	F	L1	LH	FA	gage insert	shim	shim screw	hex	thrust plate	clamp assembly	hex
right hand														
1504885	CCRNR3225P12-MN7	32	25	27,0	170	35,0	3,1	CN.N120708	552.221	554.252	2.5 mm	557.111	551.317	4 mm
left hand														
1503827	CCRNL2525M12-MN7	25	25	27,0	150	35,0	3,1	CN.N120708	552.221	554.252	2.5 mm	557.111	551.317	4 mm

NOTE: MX — clamping version is shown.

Basic holder may be ordered separately:

V.CRN R/L 2525M12

V.CRN R/L 3225P12

V.CRN R/L 3225P16

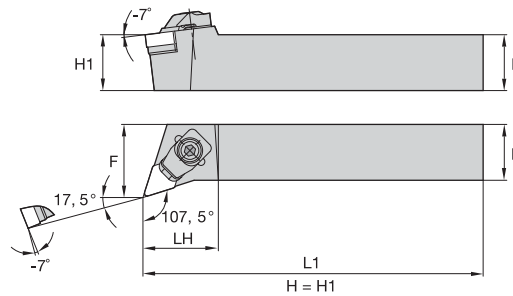
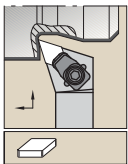
■ CDHN 107,5° • MX

order number	catalogue number	H	B	F	L1	LH	gage insert	shim	shim screw	hex	clamp assembly	hex
right hand												
1505504	CDHNR2525M12-MX7	25	25	32,0	150	30,0	DN.X120708	552.225	554.254	2.5 mm	551.316	4 mm

NOTE: MN — clamping version is shown.

Basic holder may be ordered separately:

V.DHN R/L 2525M12

V.DHN R/L 2525M15

V.DHN R/L 3225P15

ISO Turning

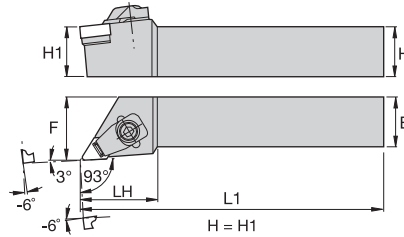
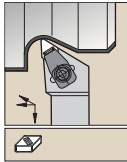

■ CDJN 93° • MX



order number	catalogue number	H	B	F	L1	LH	gage insert	shim	shim screw	hex	clamp assembly	hex
right hand												
1260177	CDJNR2525M15-MX7	25	25	32,0	150	38,0	DN.X150708	552.228	554.252	2.5 mm	551.332	4 mm
left hand												
1260172	CDJNL2525M12-MX7	25	25	32,0	150	38,0	DN.X120708	552.225	554.254	2.5 mm	551.316	4 mm
1504968	CDJNL2525M15MX7	25	25	32,0	150	38,0	DN.X150708	552.228	554.252	2.5 mm	551.332	4 mm

■ CDJN 93° • MN



order number	catalogue number	H	B	F	L1	LH	gage insert	shim	shim screw	hex	thrust plate	clamp assembly	hex
right hand													
1260176	CDJNR2525M15MN7	25	25	32,0	150	38,0	DN.N150708	552.228	554.252	2.5 mm	557.111	551.317	4 mm
1327362	CDJNR3225P15MN7	32	25	32,0	170	38,0	DN.N150708	552.228	554.252	2.5 mm	557.111	551.317	4 mm
left hand													
1504969	CDJNL2525M15MN7	25	25	32,0	150	38,0	DN.N150708	552.228	554.252	2.5 mm	557.111	551.317	4 mm
1327363	CDJNL3225P15MN7	32	25	32,0	170	38,0	DN.N150708	552.228	554.252	2.5 mm	557.111	551.317	4 mm

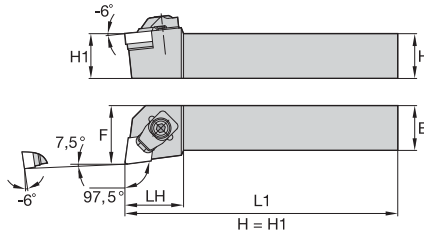
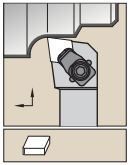

■ **CELN 97,5° • MX**



order number	catalogue number	H	B	F	L1	LH	gage insert	shim	shim screw	hex	clamp assembly	hex
right hand 1505803	CELNR2525M13-MX7	25	25	32,0	150	32,0	EN.X130708	552.240	554.252	2.5 mm	551.316	4 mm

■ **CELN 97,5° • MN**

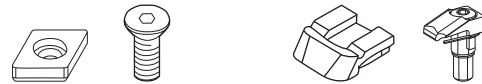

order number	catalogue number	H	B	F	L1	LH	gage insert	shim	shim screw	hex	thrust plate	clamp assembly	hex
right hand 1501222	CELNR2525M13MN7	25	25	32,0	150	32,0	EN.N130708	552.240	554.252	2.5 mm	557.111	551.317	4 mm
left hand 1501221	CELNL2525M13MN7	25	25	32,0	150	32,0	EN.N130708	552.240	554.252	2.5 mm	557.111	551.317	4 mm

■ **CELN 97,5° • MF**



order number	catalogue number	H	B	F	L1	LH	gage insert	shim	shim screw	hex	chipbreaker	clamp assembly	hex
right hand 1331458	CELNR2525M13MF7	25	25	32,0	150	32,0	EN.N130708	552.240	554.252	2.5 mm	557.125	551.317	4 mm

NOTE: MN — clamping version is shown.
Basic holder may be ordered separately:
V.ELN R/L 2525M13
V.ELN R/L 3225P13

ISO Turning

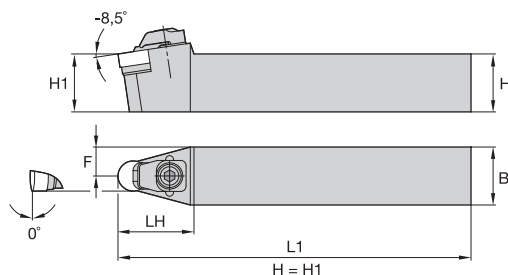
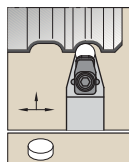

■ CRDN • MN



order number	catalogue number	H	B	F	L1	LH	gage insert	shim	shim screw	hex	thrust plate	clamp assembly	hex
1510281	CRDNN2525M12MN4	25	25	12,5	150	30,0	RN.N120400	552.229	554.252	2.5 mm	557.111	551.333	4 mm
1313053	CRDNN2525M12MN7	25	25	12,5	150	30,0	RN.N120700	552.230	554.252	2.5 mm	557.111	551.333	4 mm
1502204	CRDNN3225P12MN4	32	25	12,5	170	30,0	RN.N120400	552.229	554.252	2.5 mm	557.111	551.333	4 mm
1320407	CRDNN3225P12MN7	32	25	12,5	170	30,0	RN.N120700	552.230	554.252	2.5 mm	557.111	551.333	4 mm

NOTE: MN — clamping version is shown.
 Basic holder may be ordered separately:
 V.RDN N 2525M12
 V.RDN N 3225M12

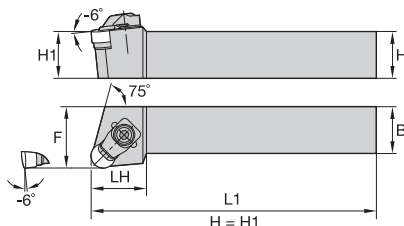
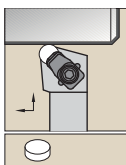

■ CRSN • MN



order number	catalogue number	H	B	F	L1	LH	gage insert	shim	shim screw	hex	thrust plate	clamp assembly	hex
right hand													
1510285	CRSNR2525M12-MN4	25	25	32,0	150	26,0	RN.N120400	552.229	554.252	2.5 mm	557.111	551.333	4 mm
1324116	CRSNR2525M12MN7	25	25	32,0	150	26,0	RN.N120700	552.230	554.252	2.5 mm	557.111	551.333	4 mm
1510286	CRSNR3225P12MN4	32	25	32,0	170	26,0	RN.N120400	552.229	554.252	2.5 mm	557.111	551.333	4 mm
1261273	CRSNR3225P12MN7	32	25	32,0	170	26,0	RN.N120700	552.230	554.252	2.5 mm	557.111	551.333	4 mm
left hand													
1510282	CRSNL2525M12-MN4	25	25	32,0	150	26,0	RN.N120400	552.229	554.252	2.5 mm	557.111	551.333	4 mm
1510283	CRSNL2525M12MN7	25	25	32,0	150	26,0	RN.N120700	552.230	554.252	2.5 mm	557.111	551.333	4 mm
1510284	CRSNL3225P12MN4	32	25	32,0	170	26,0	RN.N120400	552.229	554.252	2.5 mm	557.111	551.333	4 mm
1331597	CRSNL3225P12MN7	32	25	32,0	170	26,0	RN.N120700	552.230	554.252	2.5 mm	557.111	551.333	4 mm

NOTE: MN — clamping version is shown.
 Basic holder may be ordered separately:
 V.RSN R/L 2525M12
 V.RSN R/L 3225P12

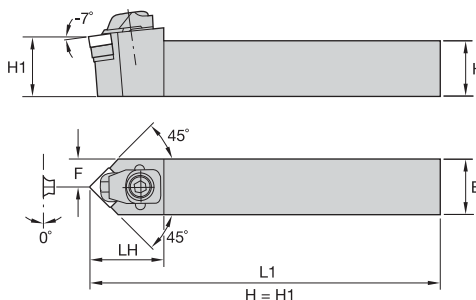
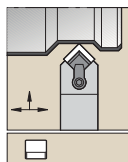
■ CSDN • MX

order number	catalogue number	H	B	F	L1	LH	gage insert	shim	shim screw	hex	clamp assembly	hex
2891696	CSDNN2525M12MX7	25	25	12,5	151	36,0	SNGX120708	552.232	554.252	2.5 mm	551.316	4 mm

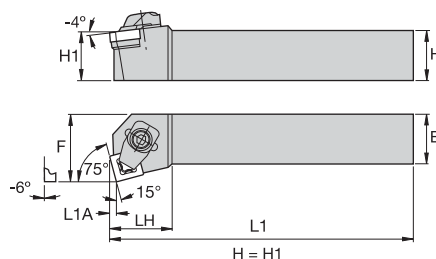
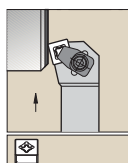

■ CSKN 75° • MN

order number	catalogue number	H	B	F	L1	LH	L1A	gage insert	shim	shim screw	hex	thrust plate	clamp assembly	hex
right hand														
1261315	CSKNR2525M12-MN7	25	25	32,0	150	27,0	3,0	SN.N120708	552.232	554.252	2.5 mm	557.111	551.317	4 mm
left hand														
1261299	CSKNL2525M12-MN4	25	25	32,0	150	27,0	3,0	SN.N120408	552.231	554.252	2.5 mm	557.111	551.317	4 mm
1261300	CSKNL2525M12-MN7	25	25	32,0	150	27,0	3,0	SN.N120708	552.232	554.252	2.5 mm	557.111	551.317	4 mm

NOTE: MX — clamping version is shown.
 Basic holder may be ordered separately:
 V.SKN R/L 2525M12

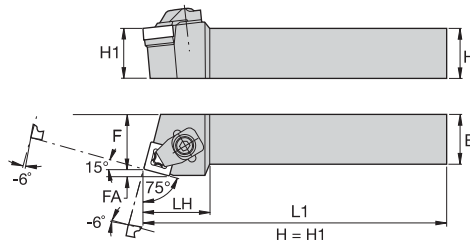
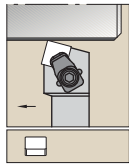

ISO Turning



■ CSRN 75° • MX



order number	catalogue number	H	B	F	L1	LH	FA	gage insert	shim	shim screw	hex	clamp assembly	hex
left hand													
1510300	CSRNL3225P15-MX7	32	25	27,0	170	34,0	4,1	SN.X150708	552.234	554.253	3 mm	551.316	4 mm

NOTE: MX — clamping version is shown.

Basic holder may be ordered separately:

V.SRN R/L 2525M12

V.SRN R/L 3225P12

V.SRN R/L 3225P15

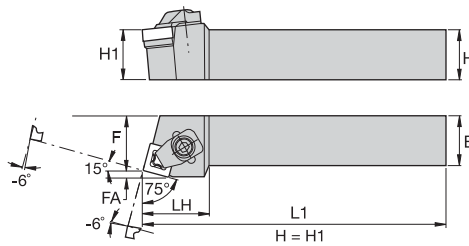
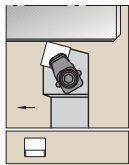

■ CSRN 75° • MN



order number	catalogue number	H	B	F	L1	LH	FA	gage insert	shim	shim screw	hex	thrust plate	clamp assembly	hex
right hand														
1510303	CSRNR2525M12-MN4	25	25	27,0	150	32,0	3,1	SN.N120408	552.231	554.252	2.5 mm	557.111	551.317	4 mm
1261336	CSRNR2525M12-MN7	25	25	27,0	150	32,0	3,1	SN.N120708	552.232	554.252	2.5 mm	557.111	551.317	4 mm
left hand														
1510291	CSRNL2525M12-MN4	25	25	27,0	150	32,0	3,1	SN.N120408	552.231	554.252	2.5 mm	557.111	551.317	4 mm
1510292	CSRNL2525M12-MN7	25	25	27,0	150	32,0	3,1	SN.N120708	552.232	554.252	2.5 mm	557.111	551.317	4 mm
1261334	CSRNL3225P12-MN7	32	25	27,0	170	32,0	3,1	SN.N120708	552.232	554.252	2.5 mm	557.111	551.317	4 mm

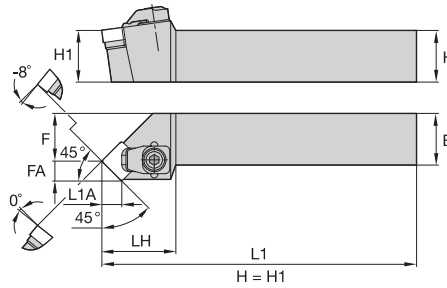
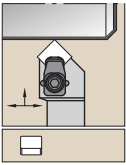

ISO Turning

■ CSSN 45° • MX



order number	catalogue number	H	B	F	L1	LH	FA	L1A	gage insert	shim	shim screw	hex	clamp assembly	hex
right hand														
1261367	CSSNR2525M12-MX7	25	25	32,0	150	35,0	8,3	8,3	SN.X120708	552.232	554.252	2.5 mm	551.316	4 mm
1261378	CSSNR3225P15-MX7	32	25	32,0	159	37,0	10,6	10,6	SN.X150708	552.234	554.253	3 mm	551.316	4 mm
left hand														
1261350	CSSNL2525M12-MX7	25	25	23,7	150	35,0	8,6	8,3	SN.X120708	552.232	554.252	2.5 mm	551.316	4 mm

■ CSSN 45° • MN

order number	catalogue number	H	B	F	L1	LH	FA	L1A	gage insert	shim	shim screw	hex	thrust plate	clamp assembly	hex
right hand															
1261366	CSSNR2525M12-MN7	25	25	32,0	142	35,0	8,3	8,3	SN.N120708	552.232	554.252	2.5 mm	557.111	551.317	4 mm
1261370	CSSNR3225P12-MN4	32	25	32,0	162	35,0	8,3	8,3	SN.N120408	552.231	554.252	2.5 mm	557.111	551.317	4 mm
1261371	CSSNR3225P12-MN7	32	25	32,0	162	35,0	8,3	8,3	SN.N120708	552.232	554.252	2.5 mm	557.111	551.317	4 mm
left hand															
1261349	CSSNL2525M12-MN7	25	25	32,0	142	35,0	8,3	8,3	SN.N120708	552.232	554.252	2.5 mm	557.111	551.317	4 mm
1261353	CSSNL3225P12-MN4	32	25	32,0	162	35,0	8,3	8,3	SN.N120408	552.231	554.252	2.5 mm	557.111	551.317	4 mm
1261354	CSSNL3225P12-MN7	32	25	32,0	162	35,0	8,3	8,3	SN.N120708	552.232	554.252	2.5 mm	557.111	551.317	4 mm

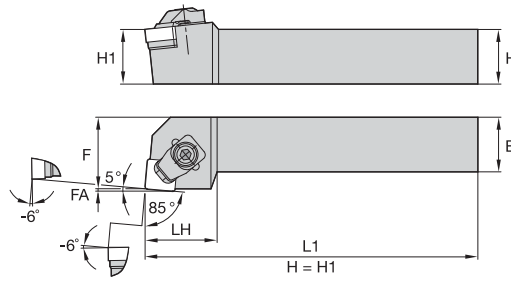
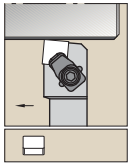

ISO Turning



■ CSXN 85° • MX



order number	catalogue number	H	B	F	L1	LH	FA	gage insert	shim	shim screw	hex	clamp assembly	hex
right hand 1510334	CSXNR3225P12-MX7	32	25	32,0	170	30,0	1,1	SN.X120708	552.232	554.252	2.5 mm	551.316	4 mm

■ CSXN 85° • MN

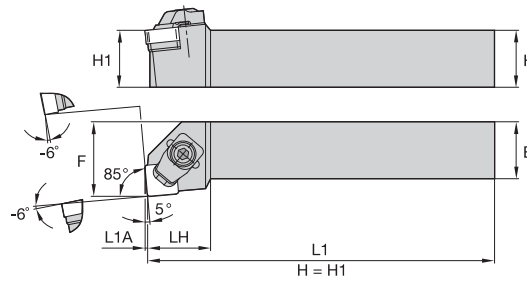
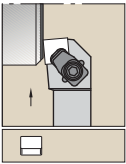

order number	catalogue number	H	B	F	L1	LH	FA	gage insert	shim	shim screw	hex	thrust plate	clamp assembly	hex
right hand 1510327	CSXNR2525M12-MN4	25	25	32,0	150	30,0	1,1	SN.N120408	552.231	554.252	2.5 mm	557.111	551.317	4 mm
left hand 1510313	CSXNL2525M12-MN4	25	25	32,0	150	30,0	1,1	SN.N120408	552.231	554.252	2.5 mm	557.111	551.317	4 mm

■ CSYN 85° • MX

order number	catalogue number	H	B	F	L1	LH	L1A	gage insert	shim	shim screw	hex	clamp assembly	hex
left hand													
1261414	CSYNL3225P12-MX7	32	25	32,0	170	27,0	1,0	SN.X120708	552.232	554.252	2.5 mm	551.316	4 mm

■ CSYN 85° • MN

order number	catalogue number	H	B	F	L1	LH	L1A	gage insert	shim	shim screw	hex	thrust plate	clamp assembly	hex
right hand														
1261423	CSYNR2525M12-MN7	25	25	32,0	150	27,0	1,1	SN.N120708	552.232	554.252	2.5 mm	557.111	551.317	4 mm
left hand														
1261408	CSYNL2525M12-MN7	25	25	32,0	150	27,0	1,1	SN.N120708	552.232	554.252	2.5 mm	557.111	551.317	4 mm

NOTE: MN — clamping version is shown.
 Basic holder may be ordered separately:
 V.SYN R/L 2525M12
 V.SYN R/L 3225P12



ISO Turning

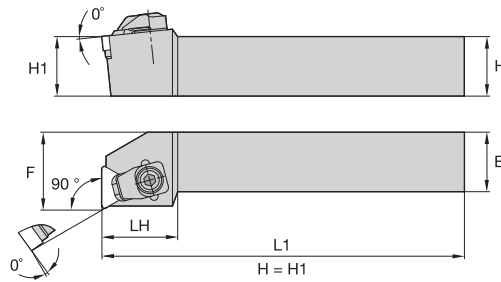
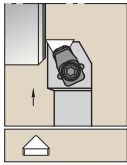

■ CTFN 90° • MN



order number	catalogue number	H	B	F	L1	LH	gage insert	shim	shim screw	hex	thrust plate	clamp assembly	hex
right hand													
1510344	CTFN2525M16-MN4	25	25	32,0	150	29,0	TN.N160408	552.235-H	554.254	2.5 mm	557.111	551.333	4 mm
left hand													
1510341	CTFNL2525M16-MN4	25	25	32,0	150	29,0	TN.N160408	552.235-H	554.254	2.5 mm	557.111	551.333	4 mm

NOTE: MN — clamping version is shown.
Basic holder may be ordered separately:
V.TFN R/L 2525M16

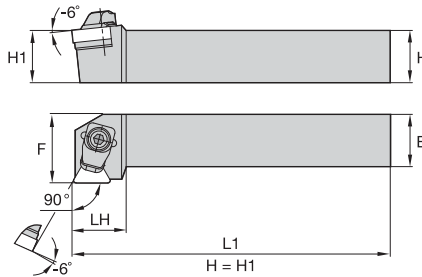
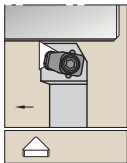

■ CTGN 90° • MN



order number	catalogue number	H	B	F	L1	LH	gage insert	shim	shim screw	hex	thrust plate	clamp assembly	hex
right hand													
1261482	CTGNR2525M16-MN4	25	25	32,0	150	20,0	TN.N160408	552.235-H	554.254	2.5 mm	557.111	551.333	4 mm
1261483	CTGNR2525M16-MN7	25	25	32,0	150	20,0	TN.N160708	552.236	554.254	2.5 mm	557.111	551.333	4 mm
left hand													
1261478	CTGNL2525M16-MN4	25	25	32,0	150	20,0	TN.N160408	552.235-H	554.254	2.5 mm	557.111	551.333	4 mm
1261479	CTGNL2525M16-MN7	25	25	32,0	150	20,0	TN.N160708	552.236	554.254	2.5 mm	557.111	551.333	4 mm

NOTE: MN — clamping version is shown.
Basic holder may be ordered separately:
V.TGN R/L 2525M16

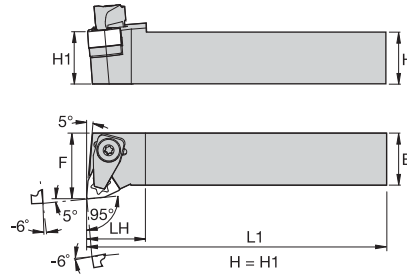
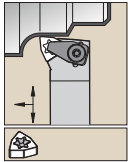

■ CWLN 95° • MX



order number	catalogue number	H	B	F	L1	LH	gage insert	shim	shim screw	hex	clamp assembly	hex
right hand												
1873227	CWLN3225P08-MX7	32	25	32,0	170	32,0	WN.X080708	552.210	554.252	2.5 mm	551.316	4 mm
left hand												
1873224	CWLN2525M08-MX7	25	25	32,0	150	32,0	WN.X080708	552.210	554.252	2.5 mm	551.316	4 mm

ISO Turning

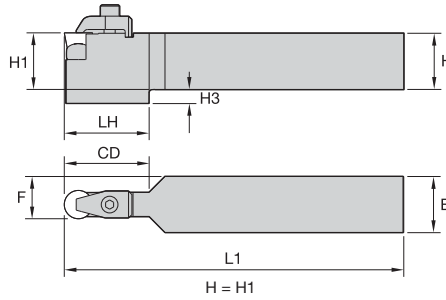
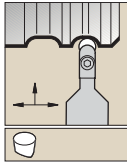

■ CRDP

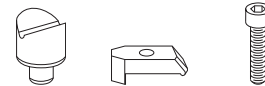

order number	catalogue number	H	B	F	L1	LH	H3	CD	gage insert	nest	clamp	clamp screw	hex
3642247	CRDPN2525M06V	25	25	12,5	151	—	—	19,0	RPGX060400E	NST1	CM214	MS1321	2.5 mm
3642249	CRDPN3232P09V	32	32	16,0	171	—	—	29,0	RPGX090700E	NST2	CM219	CS412	3.5 mm
3642248	CRDPN2525M09V	25	25	12,5	151	—	—	29,0	RPGX090700E	NST2	CM219	CS412	3.5 mm
3642251	CRDPN3232P12V	32	32	16,0	171	—	—	38,0	RPGX120700E	NST3	CM216	CS412	3.5 mm
3642252	CRDPN3232P15V	32	32	16,0	171	38,1	6,4	38,0	RPGX151000	NST4	CM217	MS1294	6 mm

NOTE: CRDP toolholders are able to use RPGX and RCGX insert styles.

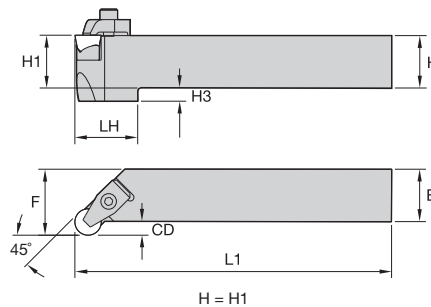
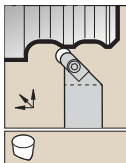

■ CRGP

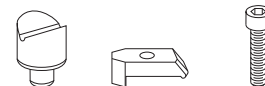

order number	catalogue number	H	B	F	L1	CD	gage insert	nest	clamp	clamp screw	hex
right hand											
3642276	CRGPR2525M06V	25	25	32,0	151	7,0	RPGX060400E	NST1	CM214	MS1321	2.5 mm
3642280	CRGPR3232P09V	32	32	40,0	171	8,0	RPGX090700E	NST2	CM219	CS412	3.5 mm
left hand											
3642277	CRGPL2525M06V	25	25	32,0	151	7,0	RPGX060400E	NST1	CM214	MS1321	2.5 mm
3642281	CRGPL3232P09V	32	32	40,0	171	8,0	RPGX090700E	NST2	CM219	CS412	3.5 mm

NOTE: CRGP toolholders are able to use RPGX and RCGX insert styles.

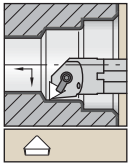

Steel shank with through coolant.

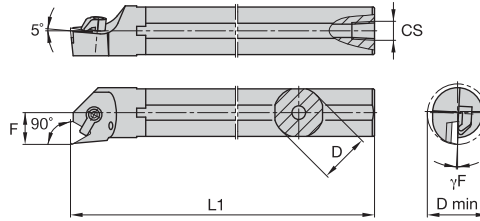
A-CTFP 90°

order number	catalogue number	D	D min	F	L1	CS	γF°	gage insert	shim	shim screw	hex	clamp	clamp screw	hex	
right hand															
1886492	A16RCTFPR11	16	20,0	11,0	200	1/8-27 NPT	-4.0	TP..110304	—	—	—	CKM19	STCM9	2.5 mm	
1098051	A20QCTFPR11	20	25,0	13,0	180	1/8-27 NPT	0.0	TP..110304	SM815	MS961	—	CKM19	STCM9	2.5 mm	
1098053	A25RCTFPR16	25	32,0	17,0	200	1/4-18 NPT	-3.0	TP..160308	SM841	MS110	2 mm	CKM10	STCM8	4 mm	
1098055	A32SCTFPR16	32	40,0	22,0	250	1/4-18 NPT	-3.0	TP..160308	SM841	MS110	2 mm	CKM10	STCM8	4 mm	
1886494	A40VCTFPR16	40	48,0	27,0	400	1/4-18 NPT	-3.0	TP..160308	SM841	MS110	2 mm	CKM10	STCM8	4 mm	
left hand															
1098054	A25RCTFPL16	25	32,0	17,0	200	1/4-18 NPT	-3.0	TP..160308	SM841	MS110	2 mm	CKM10	STCM8	4 mm	
1098056	A32SCTFPL16	32	40,0	22,0	250	1/4-18 NPT	-3.0	TP..160308	SM841	MS110	2 mm	CKM10	STCM8	4 mm	

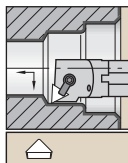

Steel shank with through coolant.

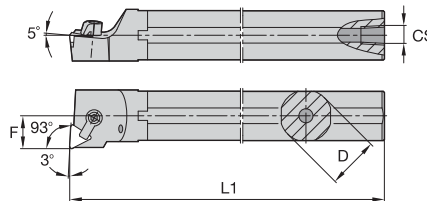
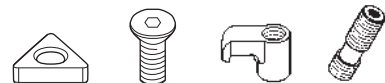

A-CTUP 93°

order number	catalogue number	D	D min	F	L1	CS	gage insert	shim	shim screw	clamp	clamp screw	hex
right hand												
1098057	A16MCTUPR11	16	20,0	11,0	150	1/8-27 NPT	TP..110304	SM815	MS961	CKM19	STCM9	2.5 mm
left hand												
1098058	A16MCTUPL11	16	20,0	11,0	150	1/8-27 NPT	TP..110304	SM815	MS961	CKM19	STCM9	2.5 mm

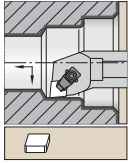
ISO Turning

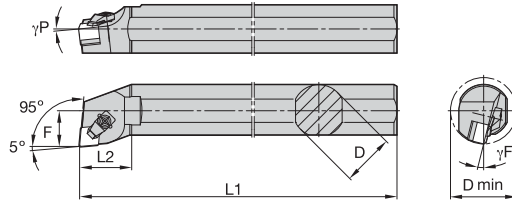

Steel shank without through coolant.



■ **S-CCLN 95° • MX**



order number	catalogue number	D	D min	F	L1	L2	γF°	γP°	gage insert	shim	shim screw	hex	clamp assembly	hex
right hand														
2890773	S32SCCLNR12MX7	32	40,0	22,0	251	43	-14.0	-5.0	CN.X120708	—	—	—	551.316	4 mm
1289077	S40T-CCLNR12-MX7	40	55,0	27,0	300	40	-14.0	-6.0	CN.X120708	552.221	554.252	2.5 mm	551.316	4 mm
left hand														
1510401	S40T-CCLNL12-MX7	40	55,0	27,0	300	40	-14.0	-6.0	CN.X120708	552.221	554.252	2.5 mm	551.316	4 mm

NOTE: MN – clamping version is shown.
Basic holder may be ordered separately:
S40T-V.CLN R/L 12

■ **S-CCLN 95° • MN**



order number	catalogue number	D	D min	F	L1	L2	γF°	γP°	gage insert	shim	shim screw	hex	thrust plate	clamp assembly	hex
right hand															
1289075	S40T-CCLNR12-MN4	40	55,0	27,0	300	40	-14.0	-6.0	CN.N120408	552.220	554.252	2.5 mm	557.111	551.317	4 mm
1289076	S40T-CCLNR12-MN7	40	55,0	27,0	300	40	-14.0	-6.0	CN.N120708	552.221	554.252	2.5 mm	557.111	551.317	4 mm
left hand															
1289072	S40T-CCLNL12-MN7	40	55,0	27,0	300	40	-14.0	-6.0	CN.N120708	552.221	554.252	2.5 mm	557.111	551.317	4 mm

NOTE: MN – clamping version is shown.
Basic holder may be ordered separately:
S40T-V.SSN R/L 12

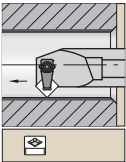

Steel shank without through coolant.

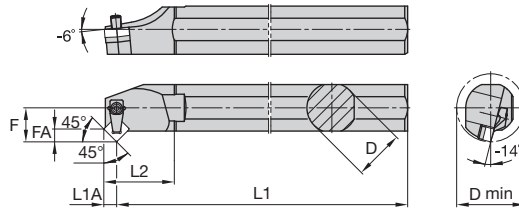

ISO Turning

S-CSSN 45° • MX

order number	catalogue number	D	D min	F	L1	L2	L1A	FA	gage insert	shim	shim screw	hex	clamp assembly	hex
right hand														
1873498	S40T-CSSNR12-MX7	40	55,0	27,0	300	67,0	8,3	8,3	SN.X120708	552.232	554.252	2.5 mm	551.316	4 mm
left hand														
1873499	S40T-CSSNL12-MX7	40	55,0	27,0	300	67,0	8,3	8,3	SN.X120708	552.232	554.252	2.5 mm	551.316	4 mm

NOTE: MX – clamping version is shown.
Basic holder may be ordered separately:
S40T-V.SSN R/L 12

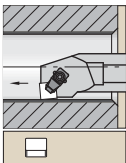

Steel shank without through coolant.

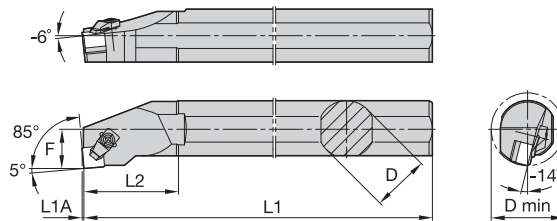
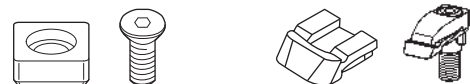

S-CSYN 85° • MN

order number	catalogue number	D	D min	F	L1	L2	L1A	gage insert	shim	shim screw	hex	thrust plate	clamp assembly	hex
right hand														
1245016	S40T-CSYNR12-MN7	40	55,0	27,0	300	67,0	1,0	SN.N120708	552.232	554.252	2.5 mm	557.111	551.317	4 mm

NOTE: MN – clamping version is shown.
Basic holder may be ordered separately:
S40T-V.SYN R/L 08

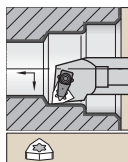

ISO Turning



Steel shank without through coolant.

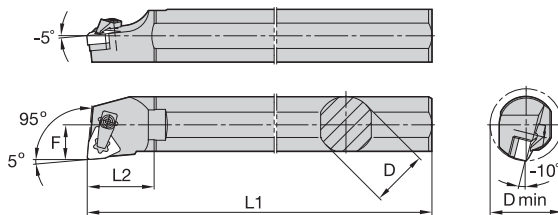

■ **S-CWLN 95° • MX**



order number	catalogue number	D	D min	F	L1	L2	γ_F°	gage insert	shim	shim screw	hex	clamp assembly	hex
left hand													
1873496	S40T-CWLN08-MX7	40	80,0	27,0	300	55,0	-10.0 deg	WN.X080708	552.210	554.252	2.5 mm	551.316	4 mm

NOTE: Basic holder may be ordered separately:
S40T-V. WLN R/L 12

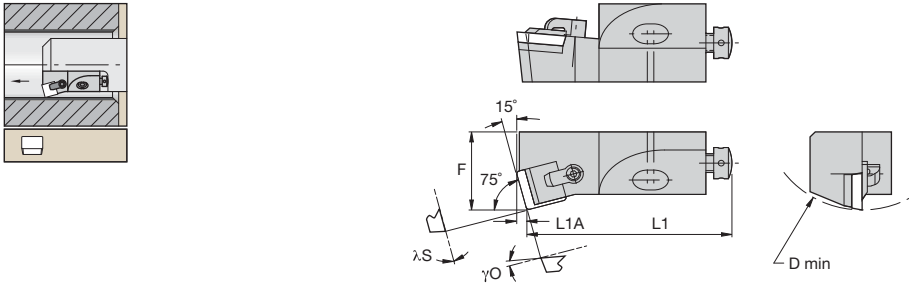
■ CSKP 75°

order number	catalogue number	D min	F	L1	L1A	λS°	γO°	gage insert
right hand 1261328	CSKPR12CA12	50	20,0	55	3,1	0.0	5.0	SP..120308/SP..422

■ Spare Parts

D min	shim	clamp	clamp screw	hex	radial adjusting screw	hex	axial adjusting screw	mounting screw	hex	washer
50	—	CKM34	STCM38	2 mm	KUAM22	2 mm	KUAM31	191.406	4 mm	CSWM 060 050



ISO Turning

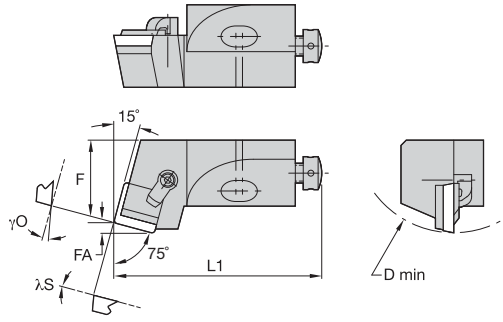
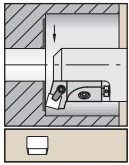

■ CSRPR 75°

order number	catalogue number	D min	F	L1	FA	λS°	γO°	gage insert
right hand								
3331132	CSRPR10CA09	40	14,0	50	2,2	0.0	0.0	SP..090308/SP..322

■ Spare Parts

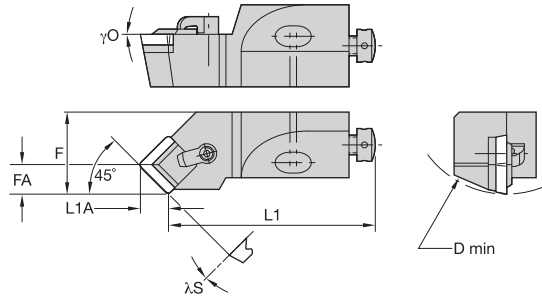

D min	clamp	clamp screw	hex	radial adjusting screw	hex	axial adjusting screw	mounting screw	hex	washer
40	CKM34	STCM38	2 mm	KUAM28	2 mm	KUAM30	191.405	4 mm	CSWM 060 050

■ CSSP 45°

order number	catalogue number	D min	F	L1	FA	L1A	λS°	γ0°	gage insert
right hand									
1261379	CSSPR10CA09	40	14,0	44	6,5	6,1	0.0	0.0	SP..090308/SP..322
left hand									
3331143	CSSPL10CA09	40	14,0	44	6,5	6,1	0.0	0.0	SP..090308/SP..322

NOTE: Select spare parts based off of D min and insert size selected.

■ Spare Parts

D min	clamp	clamp screw	hex	radial adjusting screw	hex	axial adjusting screw	mounting screw	hex	washer
40	CKM34	STCM38	2 mm	KUAM28	2 mm	KUAM30	191.405	4 mm	CSWM 060 050



ISO Turning

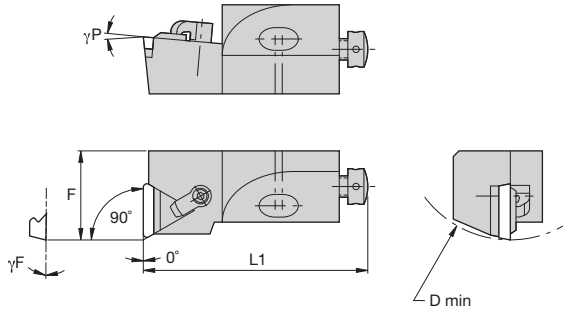
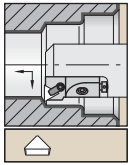

■ CTFP 90°

order number	catalogue number	D min	F	L1	γ_F°	γ_P°	gage insert
right hand							
2116588	CTFPR10CA11	40	14,0	50	0.0	5.0	TP..110304/TP..221
1746442	CTFPR12CA16	50	20,0	55	0.0	5.0	TP..160308/TP..322
2582207	CTFPR20CA22	70	25,0	70	0.0	5.0	TP..220408/TP..432
left hand							
2114034	CTFPL10CA11	40	14,0	50	0.0	5.0	TP..110304/TP..221

■ Spare Parts



D min	shim	shim screw	hex	clamp	clamp screw	hex	radial adjusting screw	hex	axial adjusting screw	mounting screw	mounting screw	hex	washer
40	—	—	—	CKM34	STCM38	2 mm	KUAM28	2 mm	KUAM30	191.405	—	4 mm	CSWM 060 050
50	—	—	—	CKM34	STCM38	2 mm	KUAM22	2 mm	KUAM31	—	191.406	4 mm	CSWM 060 050
70	SM837	MS125	2.5 mm	CKM35	STCM8	4 mm	KUAM25	2.5 mm	KUAM32	—	191.407	5 mm	CSWM 080 050

Beyond™ Drive™ Inserts

- Designed for increased productivity.
- Post-coat treatment reduces stress, improves coating adhesion.
- Excellent toughness and wear resistance.
- Better insert wear detection.

beyond DRIVE™

Post-Coat Grinding — Top and Bottom

- Provides secure seating surface.

Fine-Grained Alumina Layer

- Provides coating integrity at elevated speeds.
- Higher productivity and dependability at high-cutting temperatures.

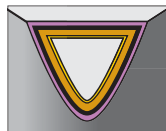

TiN/MT-TiCN/TiCN/Al₂O₃/TiCN

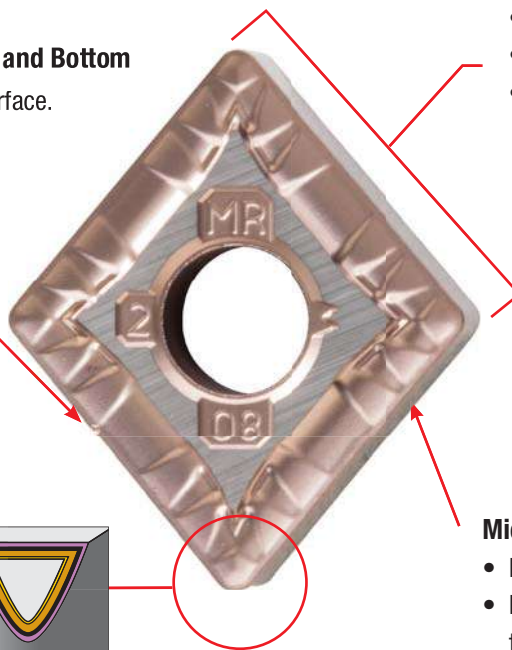

Post-Coat Treatment

- Improves edge toughness.
- Long predictable tool life.
- Reduces depth-of-cut notching.
- Wide range of applications.

Micro-Polished Edges

- Improves edge toughness.
- Provides smooth outer surface to reduce forces, friction, and workpiece sticking.

Experience the advantages at your Authorised Kennametal Distributor or at kennametal.com.

 **KENNAMETAL®**

kennametal.com

➤ Tunable Boring Bars

With Front End KM™ Quick-Change Adaptor

Kennametal offers a portfolio of tunable boring bars to increase productivity and solve chatter and other issues in long-boring operations.

Features, Functions, and Benefits

Features	Functions	Benefits
Robust internal clamping package	<ul style="list-style-type: none"> • Eliminates chatter and vibration. • Higher metal removal rate. • Larger depths of cut. 	<ul style="list-style-type: none"> • High surface quality. • Low scrap rate. • Increased productivity. • Reduced noise exposure.
Tunable clamping mechanism	Bar can be tuned on the machine with just the turn of a screw.	Optimised damping characteristics for all kinds of machining conditions.
KM Quick-Change front end adaptor	<ul style="list-style-type: none"> • Ridged clamping system. • Wide selection of KM Quick-Change cutting units. 	Flexible system reduces tooling inventory and setup times.

Kennametal has made several key improvements to our current tunable boring bar portfolio:

- Enhanced standardised tuning process at the manufacturing plant ensures bars are accurately tuned at the maximum overhang.
- Nitriding of steel tunable boring bars to eliminate the effects of chip wash.
- Elimination of flats on tunable boring bars enhances stability and promotes proper toolholding.
- Addition of a small flat on the connection collar enables the use of a centre-height tool.
- Enhanced assembly process.

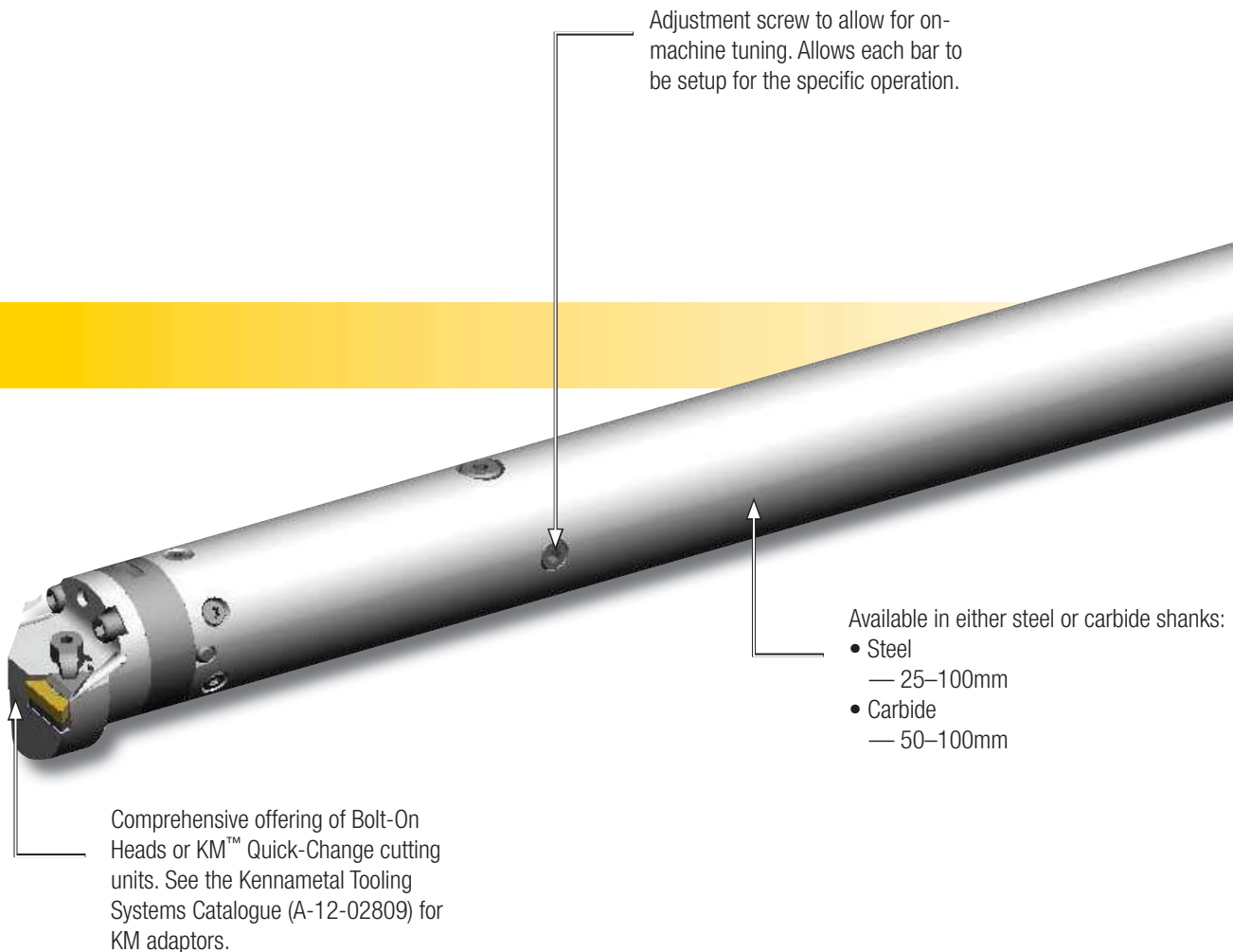

■ Appearance of the Tunable Boring Bars

- **NEW** All tunable boring bars are tuned at the manufacturing plant and delivered to the customer with the tune specified at the maximum overhang of the bar.
- **NEW** All steel tunable bars undergo a nitriding process to help prevent chip wash damage to the bar and extend the bar's tool life.
- The nitride process of the black oxide steel tunable boring bars gives the shanks a bluish tint. These bars are through-coolant capable and use bolt-on heads or KM™ Quick-Change cutting adaptors. There is a set screw to tune the bar.
- Tunable boring bars with carbide shanks will appear grey in colour. They are through-coolant capable and use KM Quick-Change cutting adaptors. There is a set screw to tune the bar.

■ Application Recommendations

- Choose a boring bar as big as possible, but make sure there is adequate space for the chip evacuation.
- Balance the machining settings to avoid uncontrollable vibrations.
- Keep the L/D ratio as small as possible.
- Bar comes pre-tuned, but can be adjusted by hand.

1 Holding the Bar

- Hold the bar correctly. Kennametal recommends holding the bar at $4 \times D$.

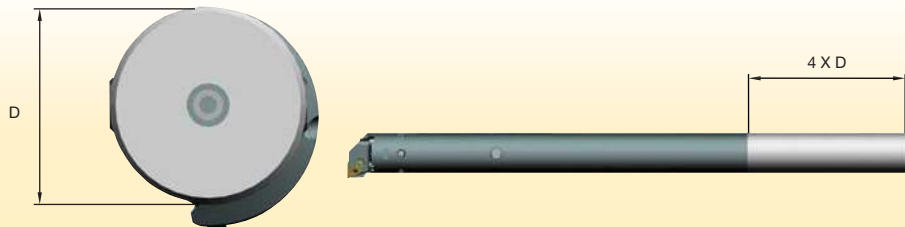

2 Kennametal recommends holding the boring bar in a split-style holder, with a split-style reducer if needed, with an ISO H7 diametral tolerance.

3 **NEW:** All flats have been removed from steel tunable boring bars.

- Do not clamp the bars with set screws.
- Kennametal cannot guarantee boring bar performance if proper clamping is not used.

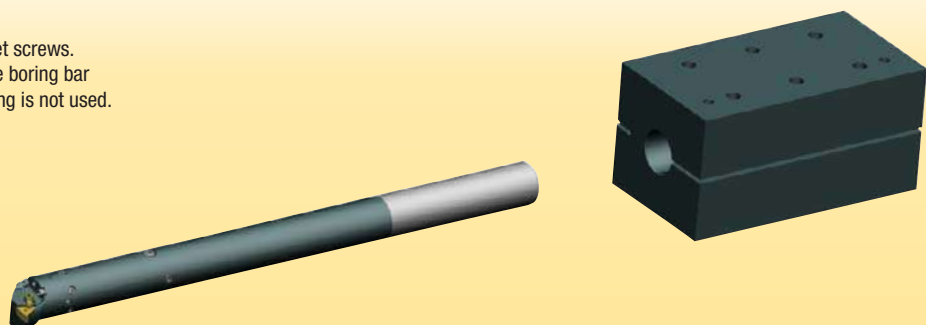

4 Tunable boring bars are designed and pre-tuned at the maximum overhang.

- Steel bars: pre-tuned to $10 \times D$; use as low as $6 \times D$.
- Carbide composite bars: pre-tuned to $15 \times D$; use as low as $12 \times D$.
- Re-tuning may be necessary if the boring bar is not used at its pre-tuned overhang.
- Never clamp or use the boring bar below its minimum overhang.

5 Insert Angle

- Smaller point angles produce consistent chip sizes and increase bore clearance for better chip evacuation.
- Larger point angles may cause rubbing due to larger cutting edge, which can result in vibration.

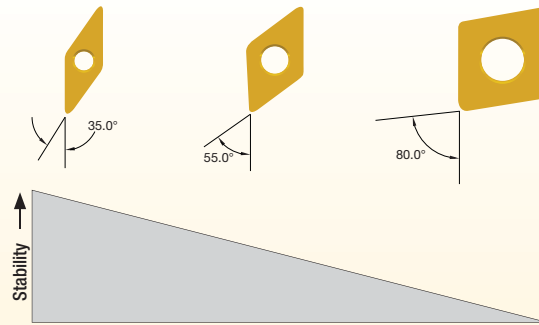

6 Lead Angle

- Choose a lead angle as close to 90° as possible for increased stability.

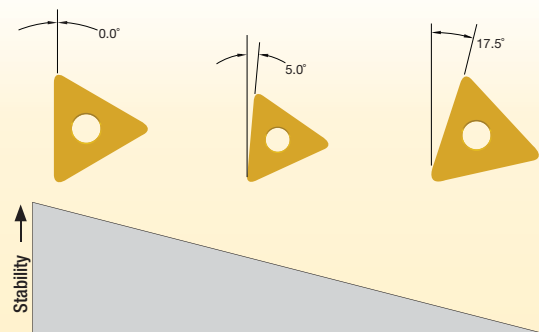

7 Nose Radius

- Choose a small nose radius for better stability.
- Depth of cut should be larger than the nose radius.

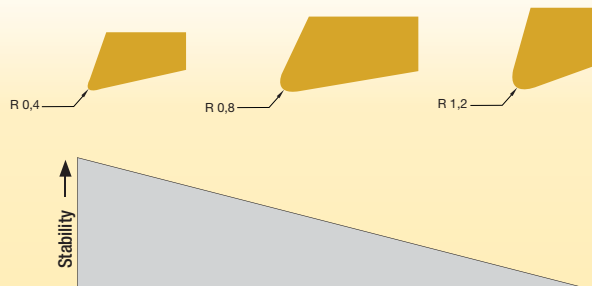

8 Insert Geometries

- Use positive, free-flowing insert geometries and sharp edge preps to reduce cutting forces.
- Use PVD inserts as a first choice because thinner coating keeps edge prep smaller.

9 Centre Cutting Height

- Cutting height tolerances are +/- .005".
- Kennametal recommends using our new centre height alignment tool kit. The kit includes a magnet, a seat, and an angle finder that can be mounted onto a small flat located on the connection collar of the tunable boring bar.

10 Chip Evacuation

- Chip packing and re-cutting can cause unwanted vibration while boring.
- Use coolant to flush out chips and to keep the damping element cool.
- Use insert geometries and cutting parameters that produce small chips.
- The boring bar can be used upside down to improve chip evacuation.

Tuning Recommendations

- Loosen the two locking screws on the bar.
- Turn the adjusting screw clockwise until the screw stops turning freely and the mass is in the locked-down position.
- You are now ready to tune the bar.
- Turn the adjusting screw in the anti-clockwise direction in quarter turn increments to adjust.
- After the adjustment has been completed, tighten the locking screws.

■ Kennametal Tunable Boring Bar Centre Height Alignment Procedure

The following procedure will walk the user through setting up a tunable boring bar on centre without the use of flats on the shank.

Equipment

- Digital angle finder
- Angle finder seat
- Boring bar to be used



Figure 1: Angle finder seat (left) and digital angle finder (right)

Assembly

- Clean any dirt, chips, debris, etc. from the mounting surfaces of the digital angle finder and the corresponding surfaces of the angle finder seat.
- Assemble the digital angle finder onto the angle finder seat, making sure it is flush against the back of the angle finder seat.

Calibration

- Clean an area on the X-axis of the lathe to create a reference surface for calibration.
- Clean any dirt, chips, debris, etc. from the magnet on the bottom of the angle finder seat.
- Place the angle finder assembly onto the X-axis of the lathe.
 - Keep the angle finder assembly parallel to the axis.
 - It is helpful to butt the assembly up against the turret housing to keep it parallel to the X-axis.
- Turn the digital angle finder on by pressing the on/off button.
- Zero the digital angle finder by pressing the zero button.

NOTE: The angle finder is now calibrated to the X-axis of the lathe and will measure angles corresponding to this axis.



Figure 2: X-axis calibration

Boring Bar Alignment

- With the boring bar already placed in the holder and set to the correct overhang, clean any dirt, chips, debris, etc. from the small flat on the collar of the boring bar.
- Place the angle finder assembly onto the boring bar by aligning the small magnet on the bottom of the assembly with the small flat on the collar of the boring bar.
 - Be sure the angle finder assembly is perpendicular to the axis of the boring bar.
 - Be sure the angle finder assembly is oriented in the same direction it was when it was calibrated to the X-axis of the lathe.



Figure 3: Boring bar collar flat

- Rotate the boring bar until the digital angle finder reads zero degrees.



Figure 4: Aligning the boring bar

- Tighten the boring bar holder to lock the boring bar position.
 - Be sure the digital angle finder still reads zero after clamping the bar.
- The boring bar should now be on centre.



Figure 5: Boring bar centre height

Order the Kennametal Centre Height Alignment Tool Kit

The centre height alignment tool kit is available to order. Use order number 6141867, or catalogue number KIT-BB-AF.



ISO Turning

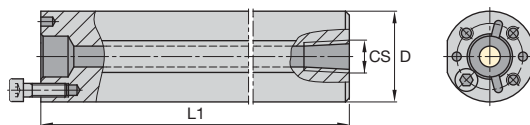

Steel shank with through coolant.
Max 4:1 overhang ratio.

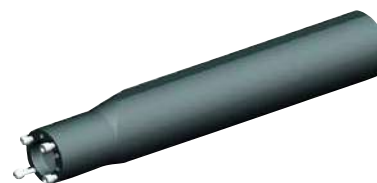

■ BS

order number	catalogue number	D	L1	CS	screw 3 required	screw	hex
1098078	BS32S	32	210	RP3/8	MS412	MS330	4 mm
1098079	BS40T	40	260	RP3/8	MS412	MS330	4 mm
1098080	BS50U	50	310	RP3/8	MS337	MS339	5 mm

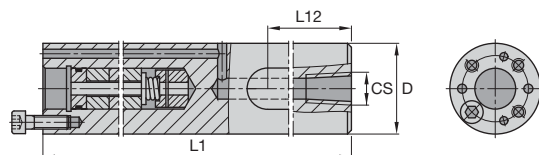

Steel shank DeVibrator with through coolant.
Max 6:1 overhang ratio.



■ BSD

order number	catalogue number	D	L1	CS	L12	L1 min	screw 3 required	screw	hex
1098150	BSD32U	32	310	RP3/8	200	200	MS330	MS412	4 mm
1098151	BSD40V	40	360	RP3/8	248	228	MS330	MS412	4 mm
1098152	BSD50W	50	410	RP3/8	280	276	MS339	MS337	5 mm

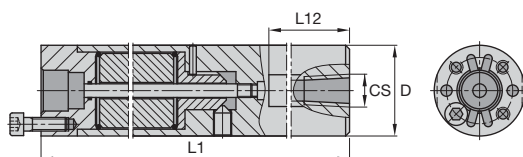

Tunable steel shank with through coolant.



■ D...TTB

order number	catalogue number	D	L1	CS	L12	L1 min	screw 3 required	screw	hex
1772222	D25MTTB400	25	381	RP1/4	203	227	MS1499	MS319	3 mm
1772223	D32MTTB447	32	422	RP3/8	267	332	MS325	MS1130	4 mm
1772224	D40MTTB530	40	492	RP3/8	305	300	MS326	MS330	4 mm
1772230	D50MTTB700	50	670	RP3/8	470	309	MS337	MS337	5 mm

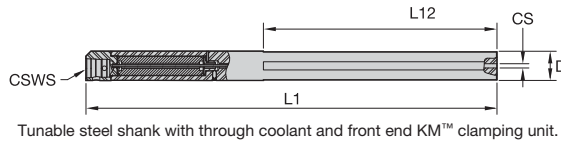

ISO Turning

■ D...TTB-KM • Metric

order number	catalogue number	D	L1	CS	L12	L1 min	CSWS system size
3637636	D40MTTB560KM40	40	520	RP 3/8-19	305	330	KM40
3637637	D50MTTB737KM40	50	697	RP 3/8-19	470	337	KM40
3637638	D60MTTB1000KM40	60	976	RP 3/8-19	686	396	KM40
3642134	D80MTTB1120KM63	80	1060	RP 3/8-19	610	560	KM63
3642135	D100MTTB1330KM63	100	1384	RP 3/8-19	622	695	KM63

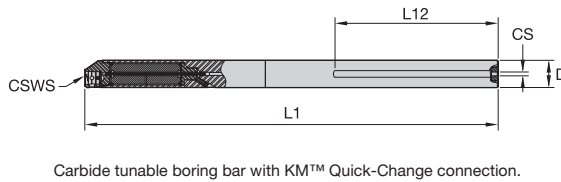

■ G-TTB-KM • Metric

order number	catalogue number	D	L1	CS	L12	CSWS system size
3954298	G50MTTB1026KM40	50	986	RP 3/8-19	300	KM40
3954300	G80MTTB1564KM63	80	1504	RP 3/8-19	480	KM63



Grooving and Cut-Off

Beyond Evolution • Grooving, Turning, and Cut-Off	C2–C77
Application Guidelines	C76–C77
A4 Groove and Turn	C78–C135
Top Notch • Shallow Grooving	C136–C179
Application Guidelines	C172–C179

Getting started made **EASY**

beyond™ EVOLUTION™

Your day made **EASY**

Choosing the right tooling can be complicated and time-consuming. Built on simplicity, we have engineered a new tool that makes every machine operator's life EASY.

Unwilling to sacrifice performance or applications, Kennametal introduces Beyond™ Evolution™.

Beyond™ Evolution™ is the new single-side grooving and cut-off tool that also performs multi-directional turning.



Productivity made **EASY**

Active Coolant Control

If your coolant delivery is typical to the market, you may be applying more heat to the cutting edge than you think. This reduces tool life and increases cycle time.

With Beyond™ Evolution™, you won't have to change your existing equipment. Whether you are using a high-pressure or low-pressure coolant supply, Beyond™ Evolution™, featuring Active Coolant Control, delivers more tool life and higher Metal Removal Rates (MRR).

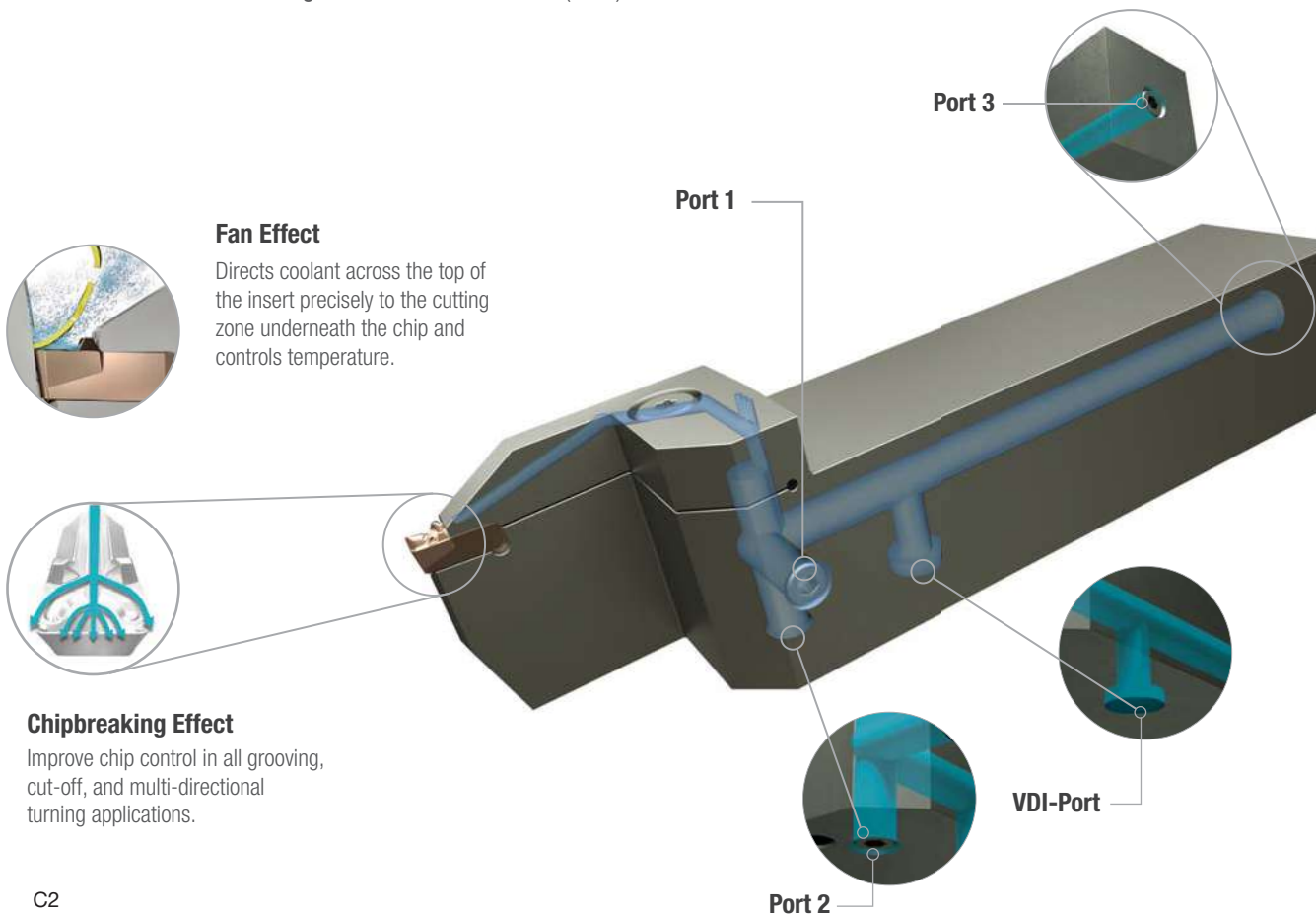

Smooth surface finish made EASY Triple-V Seating

Problem: Traditional single-sided grooving and cut-off systems cannot deliver smooth surface finish due to lack of stability.

Solution: The Beyond™ Evolution™ proprietary new Triple-V Seating feature provides functional stability and minimises vibration.

Three contact surfaces provide unmatched stability:
When combined with GUP and CF chipbreakers, Triple-V Seating provides excellent surface finish.

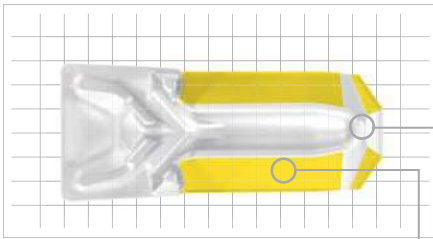

Top and Bottom-V

Precise and secure insert positioning for increased rigidity and dimensional accuracy

V-Back Design

Unsurpassed grooving, cut-off, and multi-directional turning load stability.

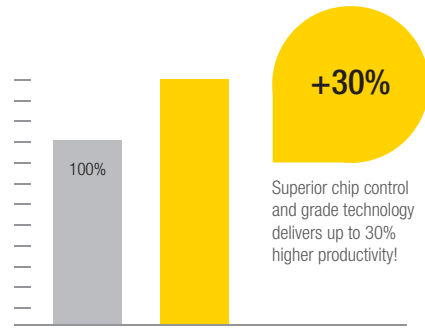

Saving money made EASY

Beyond™ Evolution™, featuring Active Coolant Control, Triple-V Seating, and Beyond™ Drive™ grades with Wear Detection Technology, provides longer tool life, maximum stability, and higher Metal Removal Rates (MRR), resulting in up to 30% higher productivity.



You can also use our NOVO app to guide you to the correct choice!

For more information, please visit kenametal.com/novo.

NOVO: The Digital Source for Delivering Smart Machining Solutions

Your day made **EASY** —



Efficient coolant delivery.
Available in seat sizes
3 and higher.

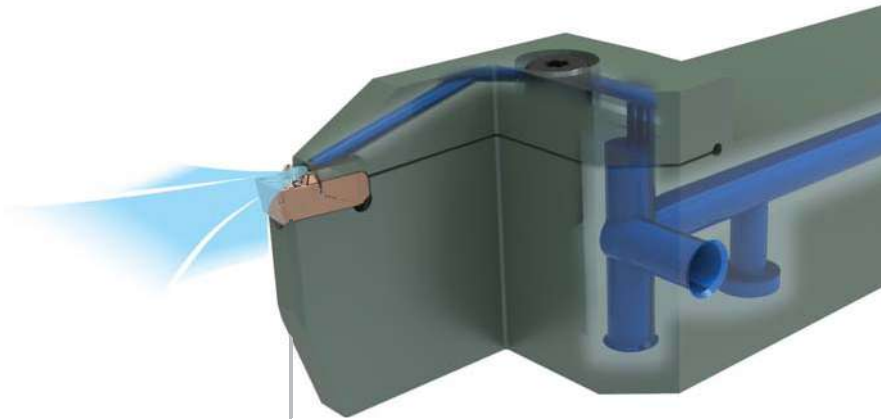

Modular with
through coolant

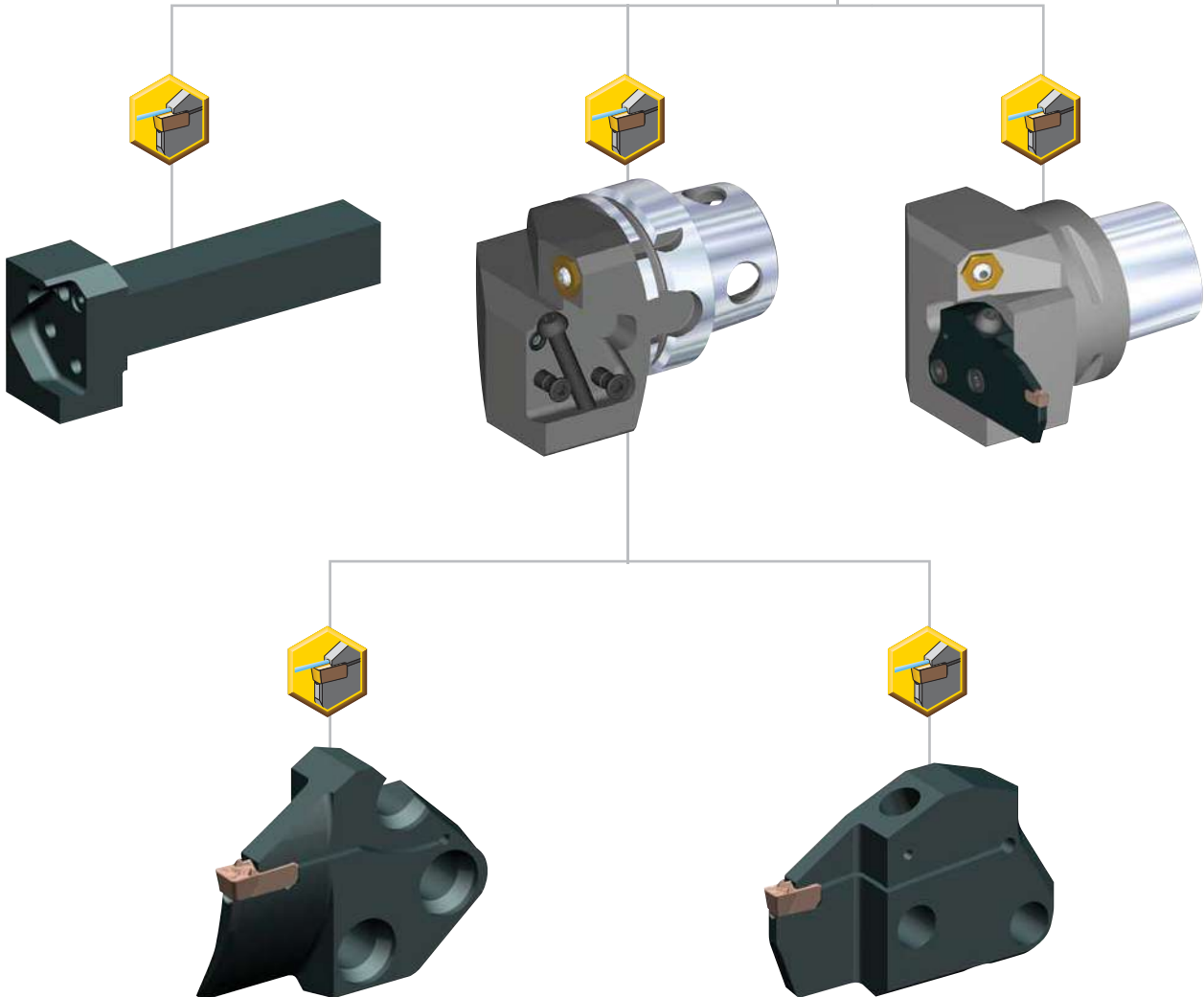

beyond™ EVOLUTION™

high-performance system.

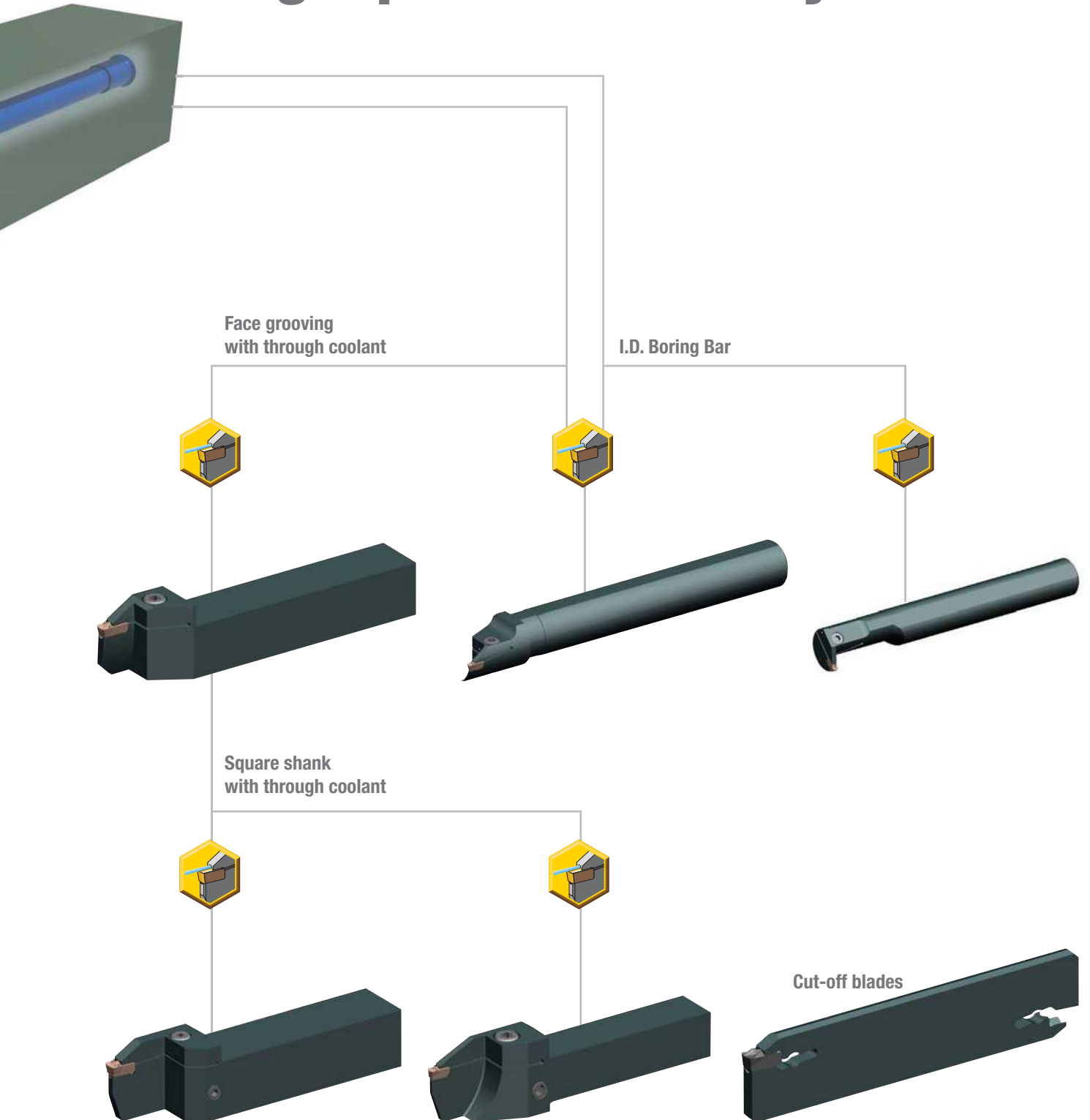

Step 1 • Identify your grooving or cut-off application

What you need to know:

- Groove depth, width, and profile.
- Material being machined.
- Application to be performed (O.D. and I.D. grooving, turning, face grooving, and cut-off).
- Shank size requirements of the machine.

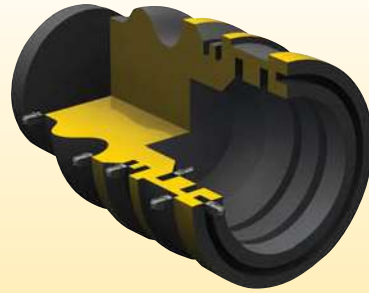

General Recommendation to Select the Insert Size

for workpiece diameters	insert seat size
<25mm	3
25–50mm	4
>50mm	5–10

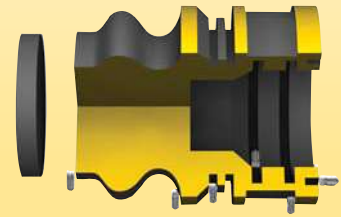

Step 2 • Select chipbreaker style and feed rate

Based on the application and seat size, determine the recommended geometry and starting feed rate.

Plunge feed rates

■ Steel
■ Stainless Steel
■ Cast Iron
■ Non-Ferrous
■ High-Temp Alloys
■ Hardened Materials

● first choice
 ○ alternate choice

Chip Control	Description	Insert Geometry	Seat Size	Corner Radius mm	Starting Conditions mm	Plunge Feed Rates mm/rw							
						0,05	0,10	0,15	0,20	0,25	0,30	0,35	
-GUP	Positive rake angle for lower cutting forces.		1F	0,2	0,06								
			2	0,2	0,08								
			3	0,2	0,09								
			4	0,4	0,11								
			5	0,4	0,12								
			6	0,8	0,15								
			8	0,4	0,15								
			10	0,8	0,16								
			12	0,4	0,16								
			14	0,8	0,18								
-GUN	Stable negative cutting edge allowing for more aggressive applications.		1F	0,2	0,06								
			2	0,2	0,08								
			3	0,2	0,09								
			4	0,4	0,11								
			5	0,4	0,12								
			6	0,8	0,15								
			8	0,4	0,15								
			10	0,8	0,16								
			12	0,4	0,16								
			14	0,8	0,18								

Maximum Feed Rate Values

Material Group	Feed Factor
M	.8
N	1.2
S	.8
H	.5

Data above is for P and K material groups. Maximum feed rates should be adjusted by multiplying max feed rate values by following factors for shown material groups.

I.D. and Face Grooving
For I.D. and face grooving applications, reduce feed rate by 20%.

Step 3 • Select the starting speed

Based on material and grade, identify starting speed (vc). First choice is in **bold** type.

- A Based on material group and grade, identify starting speed (vc).
- B First choice starting speed is in **bold**.

		Recommended Starting Speeds [m/min]																	
Material Group		K313			KCU10			KCU25			KCM35B			KCP10B			KCP25B ^A		
P	0-1	-	-	-	140	280	350	110	225	270	90	180	213	185	400	450	145	290	365
	2	-	-	-	140	200	300	110	160	260	90	130	155	185	270	350	145	200	305
	3	-	-	-	140	155	245	110	125	235	90	100	155	170	190	260	140	155	245
	4	-	-	-	75	110	170	60	90	160	50	70	110	90	145	200	75	110	180
	5	-	-	-	120	200	260	100	160	210	80	130	165	150	220	305	120	200	270
	6	-	-	-	110	150	230	85	120	185	70	100	145	120	180	275	110	150	230
M	1	60	90	120	140	210	280	90	170	245	75	120	135	-	-	-	-	-	-
	2	45	75	110	120	200	245	90	150	245	75	110	135	-	-	-	-	-	-
	3	35	65	100	120	180	245	90	140	210	75	90	135	-	-	-	-	-	-
K	1	30	75	120	120	180	245	100	145	225	-	-	-	170	245	440	140	200	360
	2	25	70	110	90	150	240	70	120	170	-	-	-	120	195	340	100	160	280
	3	20	60	90	60	110	150	50	85	120	-	-	-	120	170	270	100	140	220
1-2	150	370	610	150	550	975	120	440	780	-	-	-	-	-	-	-	-	-	

Step 4 • Select toolholder based on application

Choose the high-performance holder based on your specific grooving or cut-off application, with the corresponding seat size.

Style		Application
	Boring Bar	• For use in I.D. grooving applications.
	Cut-Off Blade	• Allows user to vary the depth of cut.
	Toolholder – Integral	• Offers the most stability over other styles.
	Toolholder – Modular	• Interchangeable blades for versatility.
	KM™ – Modular KM4X™ – Modular	• Best-in-class KM™ Quick-Change platform.
	PSC – Modular	• The modular system in the PSC Quick-Change platform.

Step 5 • Select the insert and holder from catalogue page

Congratulations!

You have successfully maximised your productivity by selecting the best insert geometry, grade, and cutting specifications for your application!

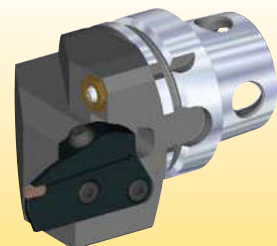

How Do Catalogue Numbers Work?

Each character in our catalogue number signifies a specific trait of that product. Use the following key columns and corresponding images to easily identify which attributes apply.

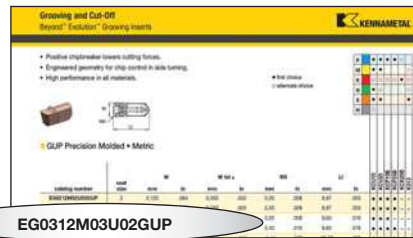

EG0312M03U02GUP

E	G	0312	M	03	U	02	GUP																																																								
Family Name	Insert Type	Groove Width	Unit	Seat Size	Tolerance	Corner Radius	Chipbreaker/ Edge Condition																																																								
Beyond™ Evolution™	G = Square R = Full Radius	Metric = 1/100mm Inch = 1/1000"	M = Metric I = Inch		U = Precision Moulded P = Precision Ground		GUP = Groove-Turn Universal Positive GUN = Groove-Turn Universal Negative FB = Flat Top Blank PB = Positive Chip Control Blank																																																								
				<table border="1"> <thead> <tr> <th rowspan="2">seat size</th> <th colspan="2">groove width</th> </tr> <tr> <th>mm</th> <th>inch</th> </tr> </thead> <tbody> <tr> <td>1B</td> <td>1,40</td> <td>.055</td> </tr> <tr> <td>1F</td> <td>1,60–1,99</td> <td>.063–.078</td> </tr> <tr> <td>02</td> <td>2,00–2,99</td> <td>.079–.117</td> </tr> <tr> <td>03</td> <td>3,00–3,99</td> <td>.118–.156</td> </tr> <tr> <td>04</td> <td>4,00–4,99</td> <td>.157–.196</td> </tr> <tr> <td>05</td> <td>5,00–5,99</td> <td>.197–.235</td> </tr> <tr> <td>06</td> <td>6,00–7,99</td> <td>.236–.314</td> </tr> <tr> <td>08</td> <td>8,00–8,99</td> <td>.315–.353</td> </tr> <tr> <td>10</td> <td>9,00–10,12</td> <td>.354–.398</td> </tr> </tbody> </table> <p>*.312" = seat size 08</p>	seat size	groove width		mm	inch	1B	1,40	.055	1F	1,60–1,99	.063–.078	02	2,00–2,99	.079–.117	03	3,00–3,99	.118–.156	04	4,00–4,99	.157–.196	05	5,00–5,99	.197–.235	06	6,00–7,99	.236–.314	08	8,00–8,99	.315–.353	10	9,00–10,12	.354–.398	<table border="1"> <thead> <tr> <th colspan="2">mm</th> </tr> </thead> <tbody> <tr> <td>00</td> <td>full radius</td> </tr> <tr> <td>01</td> <td>0,1</td> </tr> <tr> <td>02</td> <td>0,2</td> </tr> <tr> <td>04</td> <td>0,4</td> </tr> <tr> <td>08</td> <td>0,8</td> </tr> <tr> <td>12</td> <td>1,2</td> </tr> </tbody> </table> <table border="1"> <thead> <tr> <th colspan="2">inch</th> </tr> </thead> <tbody> <tr> <td>00</td> <td>full radius</td> </tr> <tr> <td>05</td> <td>.008</td> </tr> <tr> <td>1</td> <td>.016</td> </tr> <tr> <td>2</td> <td>.032</td> </tr> <tr> <td>3</td> <td>.047</td> </tr> </tbody> </table>	mm		00	full radius	01	0,1	02	0,2	04	0,4	08	0,8	12	1,2	inch		00	full radius	05	.008	1	.016	2	.032	3	.047
seat size	groove width																																																														
	mm	inch																																																													
1B	1,40	.055																																																													
1F	1,60–1,99	.063–.078																																																													
02	2,00–2,99	.079–.117																																																													
03	3,00–3,99	.118–.156																																																													
04	4,00–4,99	.157–.196																																																													
05	5,00–5,99	.197–.235																																																													
06	6,00–7,99	.236–.314																																																													
08	8,00–8,99	.315–.353																																																													
10	9,00–10,12	.354–.398																																																													
mm																																																															
00	full radius																																																														
01	0,1																																																														
02	0,2																																																														
04	0,4																																																														
08	0,8																																																														
12	1,2																																																														
inch																																																															
00	full radius																																																														
05	.008																																																														
1	.016																																																														
2	.032																																																														
3	.047																																																														

By referencing this easy-to-use guide, you can identify the correct product to meet your needs.

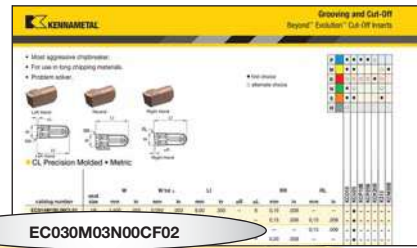

EC030M03N00CF02

E	C	030	M	03	N	00	CF	02																																																																	
Family Name	Insert Type	Cutting Edge Width	Unit	Seat Size	Hand of Insert	Approach Angle	Chipbreaker	Corner Radius																																																																	
Beyond™ Evolution™	C = Cut-Off		M = Metric I = Inch		N = Neutral L = Left hand R = Right hand	00 = Neutral 06 = 6°	CL = Cut-Off Low Feed CF = Cut-Off Fine CM = Cut-Off Medium CR = Cut-Off Rough																																																																		
		<table border="1"> <thead> <tr> <th>Cutting Edge Width</th> <th>mm</th> <th>inch</th> </tr> </thead> <tbody> <tr><td>014</td><td>1,4</td><td>.055</td></tr> <tr><td>020</td><td>2,0</td><td>.079</td></tr> <tr><td>030</td><td>3,0</td><td>.118</td></tr> <tr><td>040</td><td>4,0</td><td>.157</td></tr> <tr><td>050</td><td>5,0</td><td>.197</td></tr> <tr><td>060</td><td>6,0</td><td>.236</td></tr> <tr><td>070</td><td>7,0</td><td>.279</td></tr> <tr><td>080</td><td>8,0</td><td>.315</td></tr> </tbody> </table>	Cutting Edge Width	mm	inch	014	1,4	.055	020	2,0	.079	030	3,0	.118	040	4,0	.157	050	5,0	.197	060	6,0	.236	070	7,0	.279	080	8,0	.315		<table border="1"> <thead> <tr> <th>Seat Size</th> <th>mm</th> <th>inch</th> </tr> </thead> <tbody> <tr><td>1B</td><td>1,4</td><td>.055</td></tr> <tr><td>1F</td><td>2,0</td><td>.079</td></tr> <tr><td>02</td><td>3,0</td><td>.118</td></tr> <tr><td>03</td><td>4,0</td><td>.157</td></tr> <tr><td>04</td><td>5,0</td><td>.197</td></tr> <tr><td>05</td><td>6,0</td><td>.236</td></tr> <tr><td>06</td><td>7,0</td><td>.279</td></tr> <tr><td>08</td><td>8,0</td><td>.315</td></tr> </tbody> </table>	Seat Size	mm	inch	1B	1,4	.055	1F	2,0	.079	02	3,0	.118	03	4,0	.157	04	5,0	.197	05	6,0	.236	06	7,0	.279	08	8,0	.315		<table border="1"> <thead> <tr> <th>Corner Radius</th> <th>mm</th> <th>inch</th> </tr> </thead> <tbody> <tr><td>01</td><td>0,1</td><td>.004</td></tr> <tr><td>02</td><td>0,2</td><td>.008</td></tr> <tr><td>04</td><td>0,4</td><td>.016</td></tr> </tbody> </table>	Corner Radius	mm	inch	01	0,1	.004	02	0,2	.008	04	0,4	.016	
Cutting Edge Width	mm	inch																																																																							
014	1,4	.055																																																																							
020	2,0	.079																																																																							
030	3,0	.118																																																																							
040	4,0	.157																																																																							
050	5,0	.197																																																																							
060	6,0	.236																																																																							
070	7,0	.279																																																																							
080	8,0	.315																																																																							
Seat Size	mm	inch																																																																							
1B	1,4	.055																																																																							
1F	2,0	.079																																																																							
02	3,0	.118																																																																							
03	4,0	.157																																																																							
04	5,0	.197																																																																							
05	6,0	.236																																																																							
06	7,0	.279																																																																							
08	8,0	.315																																																																							
Corner Radius	mm	inch																																																																							
01	0,1	.004																																																																							
02	0,2	.008																																																																							
04	0,4	.016																																																																							

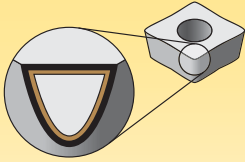

Coatings provide high-speed capability and are engineered for finishing to light roughing.

P	Steel
M	Stainless Steel
K	Cast Iron
N	Non-Ferrous
S	High-Temp Alloys
H	Hardened Materials

wear resistance ← → toughness

Grades	Coating	Grade Description	Performance Matrix																			
				05	10	15	20	25	30	35	40	45										
K313		<p>Composition: A hard, low binder content, unalloyed WC/Co fine-grain grade.</p> <p>Application: Exceptional edge wear resistance combined with very high strength for machining titanium, cast irons, austenitic stainless steels, non-ferrous metals, non-metals, and most high-temp alloys. Superior thermal deformation and depth-of-cut notch resistance. The grain structure is well controlled for minimal pits and flaws, which contributes to long, reliable service.</p>																				
			M																			
			K																			
KCU10		<p>Composition: An advanced multilayer PVD coating over a very deformation-resistant unalloyed carbide substrate. The new and improved coating improves edge stability with wide range speed and feed capabilities.</p> <p>Application: The KCU10™ grade is ideal for finishing to general machining of most workpiece materials at a wide range of speed and feed capabilities. Excellent for machining most steels, stainless steels, cast irons, non-ferrous materials, and super alloys with improved edge toughness and higher cutting speed/feed capability.</p>																				
			P																			
			M																			
KCU25		<p>Composition: An advanced PVD grade with hard AlTiN coating and fine-grain unalloyed substrate. The new and improved coating improves edge stability with wide range speed and feed capabilities.</p> <p>Application: The KCU25™ grade is ideal for general machining of most steels, stainless steels, high-temp alloys, titanium, irons, and non-ferrous materials in a wide range of speeds and feeds with improved edge toughness for interrupted cuts and high feed rates.</p>																				
			P																			
			M																			



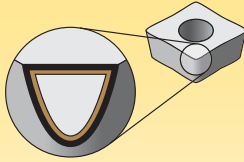





Coatings provide high-speed capability and are engineered for finishing to light roughing.

P	Steel
M	Stainless Steel
K	Cast Iron
N	Non-Ferrous
S	High-Temp Alloys
H	Hardened Materials

CVD-Coated Carbide Grades

Coating	Grade Description	wear resistance ← → toughness									
		05	10	15	20	25	30	35	40	45	
 KCP10B —	<p>Composition: A specially engineered wear-resistant carbide grade with a newly designed multilayer MTCVD-TiCN-Al₂O₃-TiOCN coating with superior interlayer adhesion.</p> <p>Application: An excellent finishing to medium machining grade for a variety of workpiece materials, including most steels, ferritic, martensitic, and PH stainless steels, and cast irons. The cobalt-enriched substrate offers a balanced combination of deformation resistance and edge toughness, while the thick coating layers offer outstanding abrasion resistance and crater wear resistance for high-speed machining. Smooth coating provides resistance to edge build-up and microchipping and produces excellent surface finishes.</p>	P									
		K									
beyond DRIVE™											
 KCP25B —	<p>Composition: A tough cobalt-enriched carbide grade with a newly designed multilayer MTCVD-TiCN-Al₂O₃-TiOCN coating with superior interlayer adhesion.</p> <p>Application: Best general-purpose turning grade for most steels and ferritic and martensitic stainless steels. The substrate design ensures adequate deformation resistance with excellent insert edge strength. Coating layers offer good wear resistance over a wide range of machining conditions and the post-coat treatment minimises microchipping and improves coating adhesion to substrate leading to long tool life and improved workpiece finishes.</p>	P									
		K									
beyond DRIVE™											
 KCK20B —	<p>Composition: A multilayered coating with thick MTCVD TiCN-Al₂O₃-TiOCN layers applied over a carbide substrate specifically engineered for cast irons.</p> <p>Application: Delivers consistent performance in high-speed machining of grey and ductile irons. The substrate design permits the insert to stay in the cut for a long time at high speeds with minimum deformation. The thick CVD coating and post-coat treatment provide superior wear resistance ensuring long and consistent tool life. Can be applied both in straight and lightly interrupted cuts.</p>	P									
		K									
beyond DRIVE™											
 KCM35B —	<p>Composition: A multilayer TiN-MT-TiCN-Al₂O₃-TiOCN CVD coating over a super-tough substrate.</p> <p>Application: KCM35B is an excellent general purpose to roughing grade for machining stainless steels and roughing steels in turning and cut-off applications. The substrate provides improved toughness while the coating layers offer improved abrasion resistance and dependability at high cutting temperatures, along with wear identification. The polished surface improves edge toughness and provides a smooth outer surface to reduce forces and resist workpiece build-up on the cutting edge even at low cutting speeds. The grade is available in multiple sizes and geometries appropriate for increased feeds and large depths of cut.</p>	P									
		M									
	S										
beyond DRIVE™											

Select the geometry

P	Steel
M	Stainless Steel
K	Cast Iron
N	Non-Ferrous
S	High-Temp Alloys
H	Hardened Materials

- first choice
- alternate choice

Chip Control	Description	Insert Geometry	Seat Size	Corner Radius	Starting Conditions	Plunge Feed Rates inch/rev (mm/rev)						
				in (mm)	in (mm)	.0020 (0,05)	.0040 (0,10)	.0060 (0,15)	.0080 (0,20)	.0100 (0,25)	.0120 (0,30)	
-GUP	Positive rake angle for lower cutting forces.		1F	.008 (0,2)	.0024 (0,06)	◊						
			2	.008 (0,2)	.0031 (0,08)		◊					
			3	.008 (0,2)	.0035 (0,09)			◊				
				.016 (0,4)	.0043 (0,11)				◊			
			4	.016 (0,4)	.0047 (0,12)					◊		
				.031 (0,8)	.0059 (0,15)							

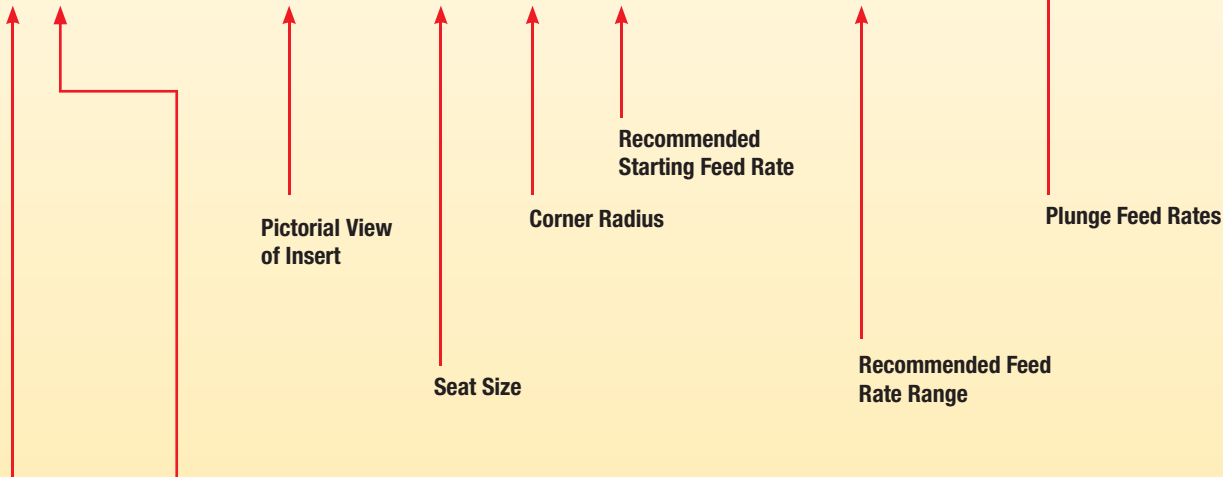

Primary Workpiece Material Group

P	Steel
M	Stainless Steel
K	Cast Iron
N	Non-Ferrous
S	High-Temp Alloys
H	Hardened Materials

- first choice
- alternate choice

Chip Control Geometry Designation

Maximum Feed Rate Values

Data above is for P and K material groups. Maximum feed rates should be adjusted by multiplying max feed rate values by following factors for shown material groups.	Material Group	Feed Factor
	M	.8
	N	1.2
	S	.8
	H	.5

■ Plunge feed rates

P	Steel
M	Stainless Steel
K	Cast Iron
N	Non-Ferrous
S	High-Temp Alloys
H	Hardened Materials

- first choice
- alternate choice

Chip Control	Description	Insert Geometry	Seat Size	Corner Radius	Starting Conditions	Plunge Feed Rates mm/rev						
						0,05	0,10	0,15	0,20	0,25	0,30	0,35
-GUP	Positive rake angle for lower cutting forces.		1F	0,2	0,06	0,05	0,10	0,15	0,20	0,25	0,30	0,35
			2	0,2	0,08	0,05	0,10	0,15	0,20	0,25	0,30	0,35
			3	0,2	0,09	0,05	0,10	0,15	0,20	0,25	0,30	0,35
				0,4	0,11	0,05	0,10	0,15	0,20	0,25	0,30	0,35
			4	0,4	0,12	0,05	0,10	0,15	0,20	0,25	0,30	0,35
				0,8	0,15	0,05	0,10	0,15	0,20	0,25	0,30	0,35
			5	0,4	0,15	0,05	0,10	0,15	0,20	0,25	0,30	0,35
				0,8	0,16	0,05	0,10	0,15	0,20	0,25	0,30	0,35
			6	0,4	0,16	0,05	0,10	0,15	0,20	0,25	0,30	0,35
				0,8	0,18	0,05	0,10	0,15	0,20	0,25	0,30	0,35
8	0,8	0,20	0,05	0,10	0,15	0,20	0,25	0,30	0,35			
	1,2	0,22	0,05	0,10	0,15	0,20	0,25	0,30	0,35			
10	1,2	0,24	0,05	0,10	0,15	0,20	0,25	0,30	0,35			
-GUN	Stable negative cutting edge allowing for more aggressive applications.		1F	0,2	0,06	0,05	0,10	0,15	0,20	0,25	0,30	0,35
			2	0,2	0,08	0,05	0,10	0,15	0,20	0,25	0,30	0,35
			3	0,2	0,09	0,05	0,10	0,15	0,20	0,25	0,30	0,35
				0,4	0,11	0,05	0,10	0,15	0,20	0,25	0,30	0,35
			4	0,4	0,12	0,05	0,10	0,15	0,20	0,25	0,30	0,35
				0,8	0,15	0,05	0,10	0,15	0,20	0,25	0,30	0,35
			5	0,4	0,15	0,05	0,10	0,15	0,20	0,25	0,30	0,35
				0,8	0,16	0,05	0,10	0,15	0,20	0,25	0,30	0,35
			6	0,4	0,16	0,05	0,10	0,15	0,20	0,25	0,30	0,35
				0,8	0,18	0,05	0,10	0,15	0,20	0,25	0,30	0,35
8	0,8	0,20	0,05	0,10	0,15	0,20	0,25	0,30	0,35			
	1,2	0,22	0,05	0,10	0,15	0,20	0,25	0,30	0,35			
10	1,2	0,24	0,05	0,10	0,15	0,20	0,25	0,30	0,35			

Maximum Feed Rate Values

Data above is for P and K material groups. Maximum feed rates should be adjusted by multiplying max feed rate values by following factors for shown material groups.	Material Group	Feed Factor
	M	.8
	N	1.2
	S	.8
	H	.5

I.D. and Face Grooving

For I.D. and face grooving applications, reduce feed rate by 20%.

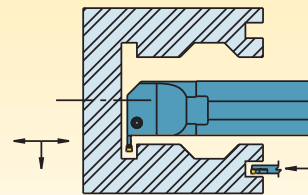

Turn and profile feed rates

Seat Size 1F

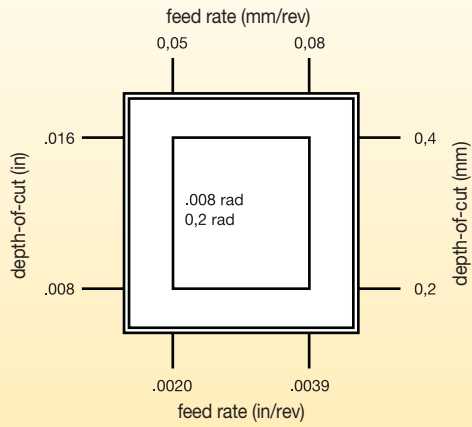

Seat Size 2

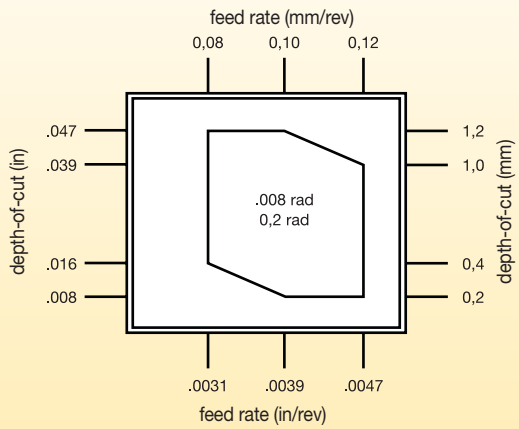

Seat Size 3

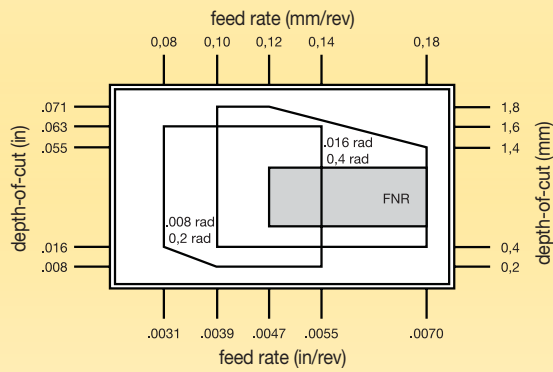

Seat Size 4

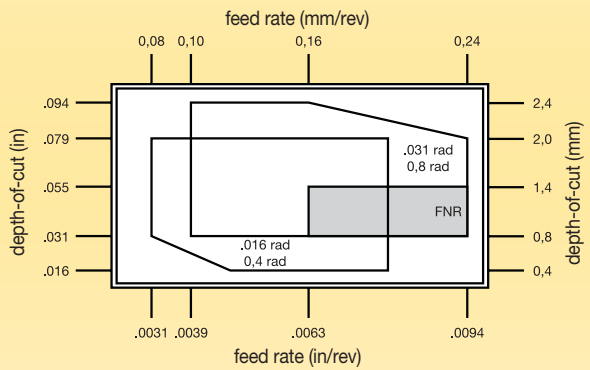

Seat Size 5

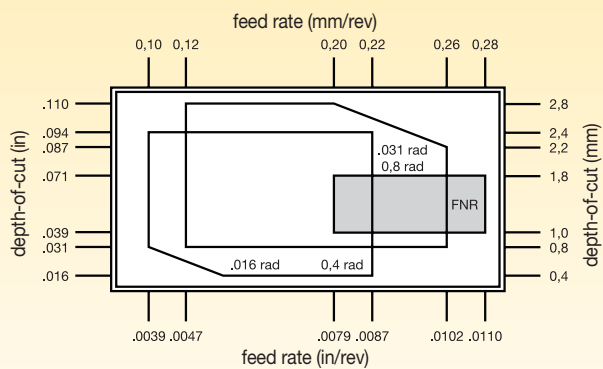

Seat Size 6

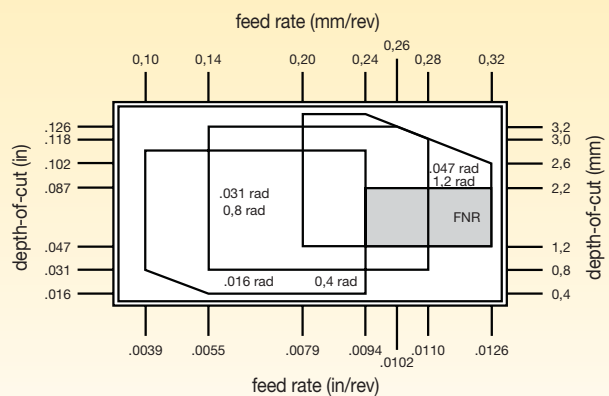

* FNR = Full Nose Radius

(continued)

(Turn and profile feed rates — continued)

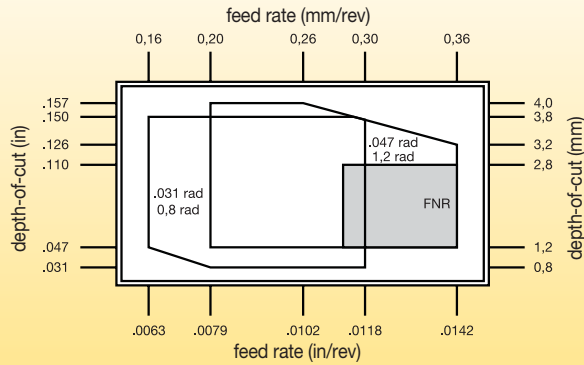
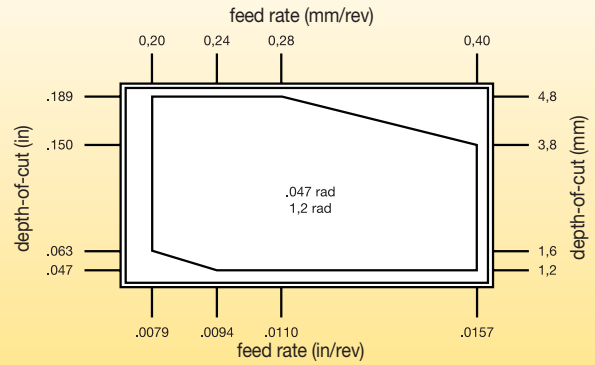
Seat Size 8

Seat Size 10

Cut-Off Feed Rates
■ Plunge feed rates

- first choice
- alternate choice

P	Steel
M	Stainless Steel
K	Cast Iron
N	Non-Ferrous
S	High-Temp Alloys
H	Hardened Materials

Geometry	Description	Insert Geometry	Seat Size	Starting Conditions mm	Cut-Off Feed Rates mm/rev								
					0,05	0,10	0,15	0,20	0,25	0,30	0,35	0,40	
-CL	Aggressive geometry for hard to break chips.		1B	0,06	●								
			2	0,07	●	○							
			3	0,08	●	○	○						
			4	0,09	●	○	○	○					
-CF	Positive geometry for reduced cutting forces.		1B	0,06	●								
			2	0,07	●	○							
			3	0,09	●	○	○						
			4	0,11	●	○	○	○					
			5	0,13	●	○	○	○	○				
-CM	Stable cutting edge for aggressive feed rates. Primarily in cast iron.		1B	0,06	●								
			2	0,07	●	○							
			3	0,09	●	○	○						
			4	0,11	●	○	○	○					
			5	0,14	●	○	○	○	○				
			6	0,16	●	○	○	○	○	○			
-CR	Most stable cutting edge for steel.		2	0,10	○	○							
			3	0,14	○	○	○						
			4	0,16	○	○	○	○					
			5	0,19	○	○	○	○	○				
6	0,21	○	○	○	○	○	○						
8	0,23	○	○	○	○	○	○	○					

NOTE: For cut-off inserts with a lead angle, maximum feed rate should be reduced by up to 40%.

Maximum Feed Rate Values

Data above is for P and K material groups. Maximum feed rates should be adjusted by multiplying max feed rate values by following factors for shown material groups.	Material Group	Feed Factor
	M	.8
	N	1.2
	S	.8
	H	.5

Recommended Starting Speeds [m/min]

Grooving and Cut-Off

Material Group	K313			KCU10			KCU25			KCM35B			KCP10B			KCP25B			KCK20B			
P	0-1	-	-	-	140	280	350	110	225	270	90	180	213	185	400	450	145	290	365	200	440	490
	2	-	-	-	140	200	300	110	160	260	90	130	155	185	270	350	145	200	305	200	300	380
	3	-	-	-	140	155	245	110	125	235	90	100	155	170	190	260	140	155	245	600	200	280
	4	-	-	-	75	110	170	60	90	160	50	70	110	90	145	200	75	110	180	100	160	220
	5	-	-	-	120	200	260	100	160	210	80	130	165	150	220	305	120	200	270	165	240	330
	6	-	-	-	110	150	230	85	120	185	70	100	145	120	180	275	110	150	230	130	190	300
M	1	60	90	120	140	210	280	90	170	245	75	120	135	-	-	-	-	-	-	-	-	-
	2	45	75	110	120	200	245	90	150	245	75	110	135	-	-	-	-	-	-	-	-	-
	3	35	65	100	120	180	245	90	140	210	75	90	135	-	-	-	-	-	-	-	-	-
K	1	30	75	120	120	180	245	100	145	225	-	-	-	170	245	440	140	200	360	210	305	550
	2	25	70	110	90	150	240	70	120	170	-	-	-	120	195	340	100	160	280	150	245	430
	3	20	60	90	60	110	150	50	85	120	-	-	-	120	170	270	100	140	220	150	210	335
N	1-2	150	370	610	150	550	975	120	440	780	-	-	-	-	-	-	-	-	-	-	-	-
	3	-	-	-	-	-	-	-	-	-	-	-	-	-	-	-	-	-	-	-	-	-
	4	120	275	430	120	365	700	100	290	490	-	-	-	-	-	-	-	-	-	-	-	-
	5	45	90	150	90	170	245	70	135	195	-	-	-	-	-	-	-	-	-	-	-	-
	6	40	75	150	120	210	305	100	170	245	-	-	-	-	-	-	-	-	-	-	-	-
S	1	8	30	75	15	55	135	8	40	60	8	35	60	-	-	-	-	-	-	-	-	-
	2	8	35	75	15	60	135	8	30	75	8	30	60	-	-	-	-	-	-	-	-	-
	3	8	40	75	15	70	150	15	40	75	15	35	60	-	-	-	-	-	-	-	-	-
	4	8	45	75	15	70	170	8	50	110	15	45	90	-	-	-	-	-	-	-	-	-
H	1	-	-	-	30	45	60	-	-	-	-	-	-	-	-	-	-	-	-	-	-	-
	2	-	-	-	15	30	45	-	-	-	-	-	-	-	-	-	-	-	-	-	-	-
	3	-	-	-	-	-	-	-	-	-	-	-	-	-	-	-	-	-	-	-	-	-

NOTE: FIRST choice starting speeds are in **bold** type.
As the average chip thickness increases, the speed should be decreased.

Mobile Apps

The Kennametal mobile app provides easy access to product information and calculators on both iPhone® and Android™ devices. We've highlighted a few of the key features...

There's an app for that.

SPEEDS & FEEDS

View speeds and feeds information for metalworking products.

PRODUCT AVAILABILITY

Check global availability of products. View available quantities by providing your Konnect login credentials.

CALCULATORS

Utilise our machining calculators for milling and drilling applications.

By just scanning the bar code on the insert packet, you can find the most productive cutting conditions for tool life, process time, and chip control.

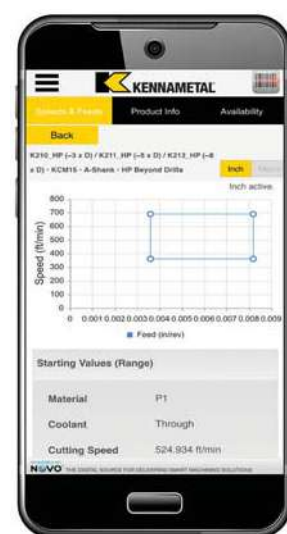

NOTE: The app is currently only available in the English-language version. We have plans to translate the app in different languages with future releases.



- Positive chipbreaker lowers cutting forces.
- Engineered geometry for chip control in side turning.
- High performance in all materials.

● first choice
○ alternate choice

P	●	●	●	○				
M	●	●				●	○	
K	○	○	○	○	●	○	○	
N	●	○						●
S	●	●						●
H	○							

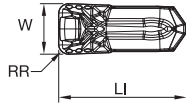

■ GUP Precision Moulded • Metric

catalogue number	seat size	W	W tol ±	RR	LI	KCU10	KCU25	KCP10B	KCP25B	KCK20B	KCM35B	K313
EG0212M02U02GUP	2	2,125	0,050	0,20	8,97	●	●	●	●	-	-	-
EG0251M02U02GUP	2	2,511	0,050	0,20	8,97	●	●	●	●	-	-	-
EG0312M03U02GUP	3	3,125	0,075	0,20	9,60	●	●	●	-	-	-	-
EG0312M03U04GUP	3	3,125	0,075	0,40	9,60	●	●	●	-	-	-	-
EG0412M04U04GUP	4	4,125	0,075	0,40	10,19	●	●	●	-	-	-	-
EG0412M04U08GUP	4	4,125	0,075	0,80	10,19	●	●	●	-	-	-	-
EG0512M05U04GUP	5	5,125	0,075	0,40	12,25	●	●	●	-	-	-	-
EG0512M05U08GUP	5	5,125	0,075	0,80	12,25	●	●	●	-	-	-	-
EG0612M06U04GUP	6	6,125	0,075	0,40	14,60	●	●	●	-	-	-	-
EG0612M06U08GUP	6	6,125	0,075	0,80	14,60	●	●	●	-	-	-	-
EG0712M06U08GUP	6	7,125	0,075	0,80	14,60	●	●	●	-	-	-	-
EG0812M08U08GUP	8	8,125	0,075	0,80	17,47	●	●	●	-	-	-	-
EG0812M08U12GUP	8	8,125	0,075	1,18	17,45	●	●	●	-	-	-	-
EG1012M10U12GUP	10	10,125	0,075	1,20	20,80	●	●	●	-	-	-	-



- Positive chipbreaker lowers cutting forces.
- Engineered geometry for chip control in side turning.
- High performance in all materials.

● first choice
○ alternate choice

P	●	●	●	○					
M	●	●					●	○	
K	○	○	○	○	●	○			
N	●	○							●
S	●	●							●
H	○								

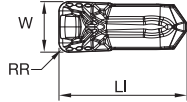

■ GUP Precision Moulded • Inch

catalogue number	seat size	W	W tol ±	RR	LI	KCU10	KCU25	KCP10B	KCP25B	KCK20B	KCM35B	K313
EG130I03U05GUP	3	3,301	0,075	0,20	9,60	●	●	●	●	-	-	-
EG130I03U1GUP	3	3,301	0,075	0,40	9,60	●	●	●	●	-	-	-
EG192I04U1GUP	4	4,877	0,075	0,40	10,19	●	●	●	●	-	-	-
EG192I04U2GUP	4	4,877	0,075	0,79	10,19	●	●	●	●	-	-	-
EG255I06U1GUP	6	6,478	0,075	0,40	14,58	●	●	●	●	-	-	-
EG255I06U2GUP	6	6,478	0,075	0,80	14,58	●	●	●	●	-	-	-
EG317I08U3GUP	8	8,051	0,075	1,19	17,46	●	●	●	●	-	-	-
EG380I10U3GUP	10	9,651	0,075	1,19	20,80	●	●	●	●	-	-	-



- Positive chipbreaker lowers cutting forces.
- Engineered geometry for chip control in side turning.
- High performance in all materials.
- More precise widths and better repeatability.

● first choice
○ alternate choice

P	●	●	●	●	○						
M	●	●								●	○
K	○	○	○	○	●						○
N	●	○									●
S	●	●									●
H	○										

Grooving and Cut-Off

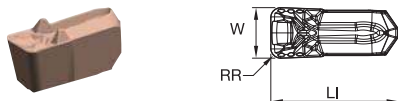

■ GUP Precision Ground • Inch

catalogue number	seat size	W	W tol ±	RR	LI	KCU10	KCU25	KCP10B	KCP25B	KCK20B	KCM35B	K313
EG06311FP05GUP	1F	1,600	0,025	0,20	9,00	●	●	-	-	-	-	●
EG094I02P05GUP	2	2,388	0,025	0,20	8,88	●	●	-	-	-	-	●
EG125I03P05GUP	3	3,175	0,025	0,20	9,40	●	●	-	-	-	-	●
EG125I03P1GUP	3	3,175	0,025	0,40	9,40	●	●	-	-	-	-	●
EG187I04P1GUP	4	4,760	0,025	0,40	10,10	●	●	-	-	-	-	●
EG187I04P2GUP	4	4,762	0,025	0,79	10,10	●	●	-	-	-	-	●
EG250I06P1GUP	6	6,350	0,025	0,40	14,50	●	●	-	-	-	-	●
EG250I06P2GUP	6	6,350	0,025	0,80	14,50	●	●	-	-	-	-	●
EG312I08P3GUP	8	7,920	0,025	1,20	17,40	●	●	-	-	-	-	●
EG375I10P3GUP	10	9,525	0,025	1,20	20,70	●	●	-	-	-	-	●

- First choice in profiling.
- >180° cutting edge.
- High performance in all materials.

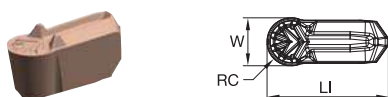

■ GUP Full Radius Precision Moulded • Metric

catalogue number	seat size	W	W tol ±	RC	LI	KCU10	KCU25	KCP10B	KCP25B	KCK20B	KCM35B	K313
ER0312M03U00GUP	3	3,125	0,075	1,560	9,60	●	●	●	●	-	-	-
ER0412M04U00GUP	4	4,125	0,075	2,060	10,20	●	●	●	●	-	-	-
ER0512M05U00GUP	5	5,125	0,075	2,560	12,20	●	●	●	●	-	-	-
ER0612M06U00GUP	6	6,125	0,075	3,060	14,60	●	●	●	●	-	-	-
ER0812M08U00GUP	8	8,125	0,075	4,060	17,50	●	●	●	●	-	-	-

- First choice in profiling.
- >180° cutting edge.
- High performance in all materials.
- More precise widths and better repeatability.

● first choice
○ alternate choice

P	●	●	●	○	○	○	○
M	●	●	○	○	○	○	○
K	○	○	○	○	○	○	○
N	●	○	○	○	○	○	○
S	●	●	○	○	○	○	○
H	○	○	○	○	○	○	○

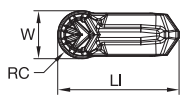

■ GUP Full Radius Precision Ground • Metric

catalogue number	seat size	W	W tol ±	RC	LI	KCU10	KCU25	KCP10B	KCP25B	KCK20B	KCM35B	K313
ER0300M03P00GUP	3	3,000	0,025	1,500	9,50	●	●	-	-	-	-	●
ER0400M04P00GUP	4	4,000	0,025	2,000	10,10	●	●	-	-	-	-	●
ER0500M05P00GUP	5	5,000	0,025	2,500	12,20	●	●	-	-	-	-	●
ER0600M06P00GUP	6	6,000	0,025	3,000	14,50	●	●	-	-	-	-	●
ER0800M08P00GUP	8	8,000	0,025	4,000	17,40	●	●	-	-	-	-	●

- First choice in profiling.
- >180° cutting edge.
- High performance in all materials.

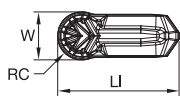

■ GUP Full Radius Precision Moulded • Inch

catalogue number	seat size	W	W tol ±	RC	LI	KCU10	KCU25	KCP10B	KCP25B	KCK20B	KCM35B	K313
ER130I03U00GUP	3	3,302	0,075	1,650	9,60	●	●	●	●	-	-	-
ER192I04U00GUP	4	4,878	0,075	2,440	10,20	●	●	●	●	-	-	-
ER255I06U00GUP	6	6,478	0,075	3,240	14,60	●	●	●	●	-	-	-
ER317I08U00GUP	8	8,052	0,075	4,030	17,50	●	●	●	●	-	-	-

Grooving and Cut-Off

- First choice in profiling.
- >180° cutting edge.
- High performance in all materials.
- More precise widths and better repeatability.

- first choice
- alternate choice

P	●	●	●	●	○					
M	●	●	●	●	●	○				
K	○	○	○	○	●	○				
N	●	○	○	○	○	○				●
S	●	●	○	○	○	○				●
H	○									

Grooving and Cut-Off

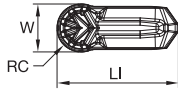

■ GUP Full Radius Precision Ground • Inch

catalogue number	seat size	W	W tol ±	RC	LI	KCU10	KCU25	KCP10B	KCP25B	KCK20B	KCM35B	K313
ER125I03P00GUP	3	3,175	0,025	1,590	9,50	●	●	-	-	-	-	●
ER187I04P00GUP	4	4,762	0,025	2,380	10,10	●	●	-	-	-	-	●
ER250I06P00GUP	6	6,350	0,025	3,170	14,50	●	●	-	-	-	-	●
ER312I08P00GUP	8	7,920	0,025	3,960	17,40	●	●	-	-	-	-	●

- Negative rake face for strongest cutting edge.
- More aggressive applications.
- Advantages in low-feed and depth-of-cut applications.

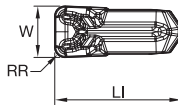

■ GUN Precision Moulded • Metric

catalogue number	seat size	W	W tol ±	RR	LI	KCU10	KCU25	KCP10B	KCP25B	KCK20B	KCM35B	K313
EG0212M02U02GUN	2	2,125	0,050	0,20	8,97	●	●	●	●	●	-	-
EG0251M02U02GUN	2	2,510	0,050	0,20	8,97	●	●	●	●	●	-	-
EG0312M03U02GUN	3	3,125	0,075	0,20	9,60	●	●	●	●	●	-	-
EG0312M03U04GUN	3	3,125	0,075	0,40	9,60	●	●	●	●	●	-	-
EG0412M04U04GUN	4	4,125	0,075	0,40	10,19	●	●	●	●	●	-	-
EG0412M04U08GUN	4	4,125	0,075	0,80	10,19	●	●	●	●	●	-	-
EG0512M05U04GUN	5	5,125	0,075	0,40	12,20	●	●	●	●	●	-	-
EG0512M05U08GUN	5	5,125	0,075	0,80	12,20	●	●	●	●	●	-	-
EG0612M06U04GUN	6	6,125	0,075	0,40	14,60	●	●	-	●	●	-	-
EG0612M06U08GUN	6	6,125	0,075	0,80	14,60	●	●	-	●	●	-	-
EG0812M08U08GUN	8	8,125	0,075	0,80	17,50	●	●	●	●	●	-	-
EG0812M08U12GUN	8	8,125	0,075	1,20	17,50	●	●	●	●	●	-	-
EG1012M10U12GUN	10	10,125	0,075	1,20	20,80	●	●	●	●	●	-	-

- Negative rake face for strongest cutting edge.
- More aggressive applications.
- Advantages in low-feed and depth-of-cut applications.

● first choice
○ alternate choice

P	●	●	●	●	○	○	○	○
M	●	●	○	○	○	○	○	○
K	○	○	○	○	○	○	○	○
N	●	○	○	○	○	○	○	○
S	●	●	○	○	○	○	○	○
H	○	○	○	○	○	○	○	○

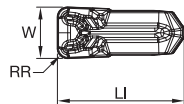

■ GUN Precision Moulded • Inch

catalogue number	seat size	W	W tol ±	RR	LI	KCU10	KCU25	KCP10B	KCP25B	KCK20B	KCM35B	K313
EG06311FU05GUN	1F	1,600	0,050	0,20	9,00	●	●	●	●	○	○	○
EG130I03U05GUN	3	3,302	0,075	0,20	9,60	●	●	●	●	○	○	○
EG130I03U1GUN	3	3,302	0,075	0,40	9,60	●	●	●	●	○	○	○
EG192I04U1GUN	4	4,877	0,075	0,40	10,19	●	●	●	●	○	○	○
EG192I04U2GUN	4	4,878	0,075	0,79	10,19	●	●	●	●	○	○	○
EG255I06U1GUN	6	6,477	0,075	0,40	14,58	●	●	●	●	○	○	○
EG255I06U2GUN	6	6,477	0,075	0,80	14,58	●	●	●	●	○	○	○
EG317I08U3GUN	8	8,052	0,075	1,19	17,46	●	●	●	●	○	○	○
EG380I10U3GUN	10	9,651	0,075	1,20	20,80	●	●	●	●	○	○	○

- Negative rake face for strongest cutting edge.
- First choice in profiling.
- >180° cutting edge.
- High performance in all materials.

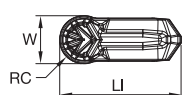

■ GUN Full Radius Precision Moulded • Metric

catalogue number	seat size	W	W tol ±	RC	LI	KCU10	KCU25	KCP10B	KCP25B	KCK20B	KCM35B	K313
ER0312M03U00GUN	3	3,125	0,075	1,560	9,60	●	●	●	●	○	○	○
ER0412M04U00GUN	4	4,125	0,075	2,060	10,20	●	●	●	●	○	○	○
ER0512M05U00GUN	5	5,125	0,075	2,560	12,20	●	●	●	●	○	○	○
ER0612M06U00GUN	6	6,125	0,075	3,060	14,60	●	●	●	●	○	○	○
ER0812M08U00GUN	8	8,125	0,075	4,060	17,47	●	●	●	●	○	○	○

- Negative rake face for strongest cutting edge.
- First choice in profiling.
- >180° cutting edge.
- High performance in all materials.

● first choice
○ alternate choice

P	●	●	●	●	○						
M	●	●	●	●	○						
K	○	○	○	○	●						
N	●	○	○	○	○						
S	●	●	○	○	○						
H	○										

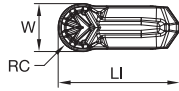

■ GUN Full Radius Precision Moulded • Inch

catalogue number	seat size	W	W tol ±	RC	LI	KCU10	KCU25	KCP10B	KCP25B	KCK20B	KCM35B	K313
ER094I02U00GUN	2	2,387	0,050	1,190	8,97	●	●	●	●	○	-	-
ER125I03U00GUN	3	3,177	0,075	1,590	9,60	●	●	●	●	○	-	-
ER130I03U00GUN	3	3,300	0,075	1,650	9,60	●	●	●	●	○	-	-
ER187I04U00GUN	4	4,750	0,075	2,370	10,20	●	●	●	●	○	-	-
ER192I04U00GUN	4	4,873	0,075	2,440	10,20	●	●	●	●	○	-	-
ER250I06U00GUN	6	6,346	0,075	3,170	14,60	●	●	●	●	○	-	-
ER255I06U00GUN	6	6,473	0,075	3,240	14,60	●	●	●	●	○	-	-
ER312I08U00GUN	8	7,925	0,075	3,960	17,50	●	●	●	●	○	-	-
ER317I08U00GUN	8	8,052	0,075	4,030	17,50	●	●	●	●	○	-	-

- Positive chipbreaker lowers cutting forces.
- First choice for steel and stainless steel.
- Excellent surface finish.

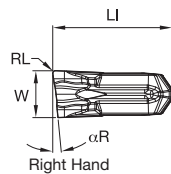
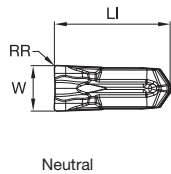
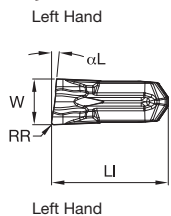

■ CF Precision Moulded • Metric

catalogue number	seat size	W	W tol ±	LI	αR	αL	RR	RL	KCU10	KCU25	KCP10B	KCP25B	KCK20B	KCM35B	K313
EC014M1BL06CF01	1B	1,404	0,050	9,00	—	6	0,15	—	-	●	-	-	-	●	-
EC014M1BN00CF01	1B	1,400	0,050	9,00	—	—	0,15	0,15	-	●	-	-	-	●	-
EC014M1BR06CF01	1B	1,404	0,050	9,00	6	—	—	0,15	-	●	-	-	-	●	-
EC020M02L06CF02	2	2,000	0,050	8,97	—	6	0,20	—	-	●	-	-	-	●	-
EC020M02N00CF02	2	2,000	0,050	8,97	—	—	0,20	0,20	-	●	-	-	-	●	-
EC020M02R06CF02	2	2,000	0,050	8,97	6	—	—	0,20	-	●	-	-	-	●	-
EC030M03L06CF02	3	3,000	0,075	9,60	—	6	0,20	—	-	●	-	-	-	●	-
EC030M03N00CF02	3	3,000	0,075	9,60	—	—	0,20	0,20	-	●	-	-	-	●	-
EC030M03R06CF02	3	3,000	0,075	9,60	6	—	—	0,20	-	●	-	-	-	●	-
EC040M04L06CF02	4	4,000	0,075	10,19	—	6	0,20	—	-	●	-	-	-	●	-
EC040M04N00CF02	4	4,000	0,075	10,19	—	—	0,20	0,20	-	●	-	-	-	●	-
EC040M04R06CF02	4	4,000	0,075	10,19	6	—	—	0,20	-	●	-	-	-	●	-
EC050M05N00CF03	5	5,000	0,075	12,20	—	—	0,30	0,30	-	●	-	-	-	●	-

- Most aggressive chipbreaker.
- For use in long chipping materials.
- Problem solver.

● first choice
○ alternate choice

P	●	●	●	○				
M	●	●				●	○	
K	○	○	○	○	●	○	○	
N	●	○						●
S	●	●						●
H	○							

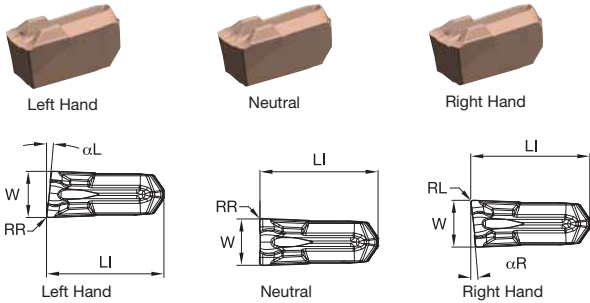

CL Precision Moulded • Metric

catalogue number	seat size	W	W tol ±	LI	αR	αL	RR	RL	KCU10	KCU25	KCP10B	KCP25B	KCK20B	KCM35B	K313
EC014M1BL06CL01	1B	1,400	0,050	9,00	—	6	0,15	—	—	●	—	—	—	●	—
EC014M1BN00CL01	1B	1,400	0,050	9,00	—	—	0,15	0,15	—	●	—	—	—	●	—
EC014M1BR06CL01	1B	1,400	0,050	9,00	6	—	—	0,15	—	●	—	—	—	●	—
EC020M02L06CL02	2	2,000	0,050	8,96	—	6	0,20	—	—	●	—	—	—	●	—
EC020M02N00CL02	2	2,000	0,050	8,97	—	—	0,20	0,20	—	●	—	—	—	●	—
EC020M02R06CL02	2	2,000	0,050	8,96	6	—	—	0,20	—	●	—	—	—	●	—
EC030M03L06CL02	3	3,000	0,075	9,59	—	6	0,20	—	—	●	—	—	—	●	—
EC030M03N00CL02	3	3,000	0,075	9,60	—	—	0,20	0,20	—	●	—	—	—	●	—
EC030M03R06CL02	3	3,000	0,075	9,59	6	—	—	0,20	—	●	—	—	—	●	—
EC040M04L06CL02	4	4,000	0,075	10,19	—	6	0,20	—	—	●	—	—	—	●	—
EC040M04N00CL02	4	4,000	0,075	10,20	—	—	0,20	0,20	—	●	—	—	—	●	—
EC040M04R06CL02	4	4,000	0,075	10,19	6	—	—	0,20	—	●	—	—	—	●	—

- Ultimate solution in edge stability.
- Leverage for interrupted cuts or hardened skin.
- First choice for cast iron.

● first choice
○ alternate choice

P	●	●	●	○				
M	●	●			●	○		
K	○	○	○	○	●	○		
N	●	○						●
S	●	●						●
H	○							

Grooving and Cut-Off

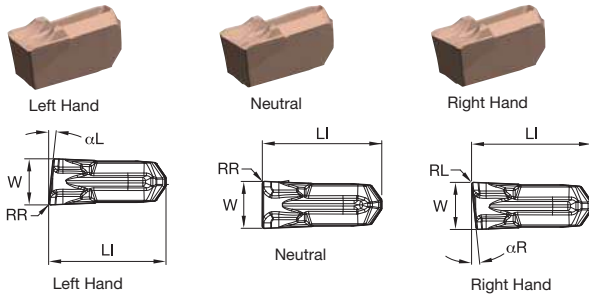

CM Precision Moulded • Metric

catalogue number	seat size	W	W tol ±	LI	αR	αL	RR	RL	KCU10	KCU25	KCP10B	KCP25B	KCK20B	KCM35B	K313
EC014M1BL06CM01	1B	1,400	0,050	9,00	—	6	0,20	—	—	●	—	—	—	—	—
EC014M1BN00CM01	1B	1,400	0,050	9,00	—	—	0,15	0,15	—	●	—	—	—	—	—
EC014M1BR06CM01	1B	1,400	0,050	9,00	6	—	—	0,20	—	●	—	—	—	—	—
EC020M02L06CM02	2	2,000	0,050	9,00	—	6	0,20	—	—	●	—	—	—	—	—
EC020M02N00CM02	2	2,000	0,050	8,98	—	—	0,20	0,20	—	●	—	—	—	—	—
EC020M02R06CM02	2	2,000	0,050	9,00	6	—	—	0,20	—	●	—	—	—	—	—
EC030M03L06CM02	3	3,000	0,075	9,60	—	6	0,20	—	—	●	—	—	—	—	—
EC030M03N00CM02	3	3,000	0,075	9,60	—	—	0,20	0,20	—	●	—	—	—	—	—
EC030M03R06CM02	3	3,000	0,075	9,60	6	—	—	0,20	—	●	—	—	—	—	—
EC040M04L06CM02	4	4,000	0,075	10,20	—	6	0,20	—	—	●	—	—	—	—	—
EC040M04N00CM02	4	4,000	0,075	10,20	—	—	0,20	0,20	—	●	—	—	—	—	—
EC040M04R06CM02	4	4,000	0,075	10,20	6	—	—	0,20	—	●	—	—	—	—	—
EC050M05N00CM03	5	5,000	0,075	12,20	—	—	0,30	0,30	—	●	—	—	—	—	—
EC060M06N00CM03	6	6,000	0,075	14,59	—	—	0,30	0,30	—	●	—	—	—	—	—
EC070M06N00CM04	6	7,000	0,075	14,60	—	—	0,40	0,40	—	●	—	—	—	—	—
EC080M08N00CM04	8	8,000	0,075	17,50	—	—	0,40	0,40	—	●	—	—	—	—	—

- Strong chip control due to concave edge.
- First choice in steel when additional stability is required.
- Can apply most aggressive speed rates.

● first choice
○ alternate choice

P	●	●	●	○						
M	●	●				○				
K	○	○	○	○	●					
N	●	○							●	
S	●	●							●	
H	○									

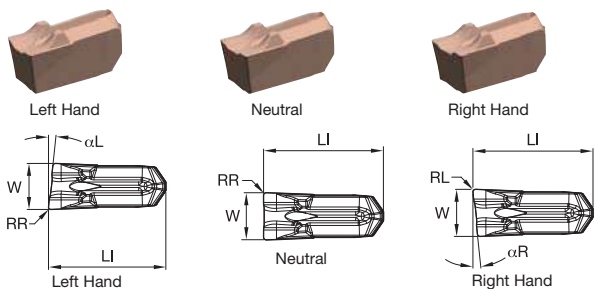

■ CR Precision Moulded • Metric

catalogue number	seat size	W	W tol ±	LI	αR	αL	RR	RL	KCU10	KCU25	KCP10B	KCP25B	KCK20B	KCM35B	K313
EC020M02L06CR02	2	2,000	0,050	9,00	—	6	0,20	—	—	●	—	—	—	—	—
EC020M02N00CR02	2	2,000	0,050	8,98	—	—	0,20	0,20	—	●	—	—	—	—	—
EC020M02R06CR02	2	2,000	0,050	9,00	6	—	—	0,20	—	●	—	—	—	—	—
EC030M03L06CR02	3	3,000	0,075	9,60	—	6	0,20	—	—	●	—	—	—	—	—
EC030M03N00CR02	3	3,000	0,075	9,60	—	—	0,20	0,20	—	●	—	—	—	—	—
EC030M03R06CR02	3	3,000	0,075	9,60	6	—	—	0,20	—	●	—	—	—	—	—
EC040M04L06CR02	4	4,000	0,075	10,20	—	6	0,20	—	—	●	—	—	—	—	—
EC040M04N00CR02	4	4,000	0,075	10,20	—	—	0,20	0,20	—	●	—	—	—	—	—
EC040M04R06CR02	4	4,000	0,075	10,20	6	—	—	0,20	—	●	—	—	—	—	—
EC050M05N00CR03	5	5,000	0,075	12,25	—	—	0,30	0,30	—	●	—	—	—	—	—
EC060M06L06CR04	6	6,000	0,075	14,59	—	6	0,40	—	—	●	—	—	—	—	—
EC060M06N00CR03	6	6,000	0,075	14,59	—	—	0,30	0,30	—	●	—	—	—	—	—
EC060M06R06CR04	6	6,000	0,075	14,59	6	—	—	0,40	—	●	—	—	—	—	—
EC070M06N00CR04	6	7,000	0,075	14,60	—	—	0,40	0,40	—	●	—	—	—	—	—
EC080M08L06CR04	8	8,000	0,075	17,50	—	6	0,40	—	—	●	—	—	—	—	—
EC080M08N00CR04	8	8,000	0,075	17,50	—	—	0,40	0,40	—	●	—	—	—	—	—
EC080M08R06CR04	8	8,000	0,075	17,50	6	—	—	0,40	—	●	—	—	—	—	—

How Do Catalogue Numbers Work?

Each character in our catalogue number signifies a specific trait of that product. Use the following key columns and corresponding images to easily identify which attributes apply.



EVSML2525M0316030035C

EV	S	M	L	2525M	03	16	030035	C	
Family Name	Tool Style	Support Type	Hand	Shank Size	Seat Size	Max Groove Depth	Face Grooving Diameters	Coolant	
Beyond™ Evolution™	S = Straight mount		L = Left hand R = Right hand		1B 1F 02 03 04 05 06 08 10	in millimetres	030 = Minimum diameter in mm 035 = Maximum diameter in mm	C = Through the pocket coolant capable	
<p>M = Maximum support for specific groove width and straight clearance for unlimited workpiece diameter</p> <p>A = Face grooving — inboard sweep</p> <p>B = Face grooving — outboard sweep</p>				<p>Metric = Height x Width in mm letter indicates tool length according to ISO</p>					

By referencing this easy-to-use guide, you can identify the correct product to meet your needs.

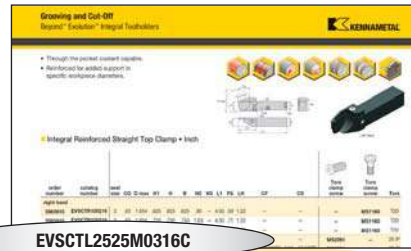

EVSCTL2525M0316C

EV	S	C	T	L	2525M	03	16	C
Family Name	Tool Style	Support Type	Clamping Screw Position	Hand	Shank Size	Seat Size	Max Groove Depth	Coolant
Beyond™ Evolution™	S = Straight mount		T = Top F = Front	L = Left hand R = Right hand		1B 1F 02 03 04 05 06 08 10	in millimetres	C = Through the pocket coolant capable
C = Reinforced support			Metric = Height x Width in mm letter indicates tool length according to ISO					

How Do Catalogue Numbers Work?

Each character in our catalogue number signifies a specific trait of that product. Use the following key columns and corresponding images to easily identify which attributes apply.

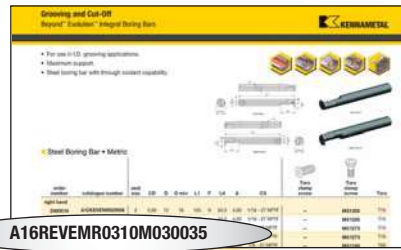

A16REVEMR0310M030035

A	16	R	EV	E	M	R	03	10	M	030035																							
Steel Bar with Coolant	Bar Diameter	Bar Length	Platform	Tool Type	Support Type	Hand of Tool	Insert Seat Size	Max Cutting Depth	Tool Units	Face Grooving Diameters																							
Steel boring bar with through coolant capability.			Beyond™ Evolution™	E = End mount (90°) S = Straight Mount	M = Maximum support A = Face Grooving-inboard sweep	R = Right hand L = Left hand	1F 02 03 04 05 06 08 10	in millimetres	M = Metric I = Inch	030 = Minimum diameter in mm 035 = Maximum diameter in mm																							
Metric = Diameter in mm Inch = Diameter in 1/16" increments		<table border="1"> <thead> <tr> <th>symbol</th> <th>mm</th> <th>inch</th> </tr> </thead> <tbody> <tr> <td>K</td> <td>125</td> <td>5</td> </tr> <tr> <td>M</td> <td>150</td> <td>6</td> </tr> <tr> <td>Q</td> <td>180</td> <td>7</td> </tr> <tr> <td>R</td> <td>200</td> <td>8</td> </tr> <tr> <td>S</td> <td>250</td> <td>10</td> </tr> <tr> <td>T</td> <td>300</td> <td>12</td> </tr> </tbody> </table>			symbol	mm	inch	K	125	5	M	150	6	Q	180	7	R	200	8	S	250	10	T	300	12								
symbol	mm	inch																															
K	125	5																															
M	150	6																															
Q	180	7																															
R	200	8																															
S	250	10																															
T	300	12																															



EVBSL32J0320

EV	B	S	L	32	J	03	20
Family Name	Tool Style	Support Type	Hand	Blade Height	Overall Length	Seat Size	Max Cutting Depth
Beyond™ Evolution™	B = 2 pocket blade	S = Standard C = Reinforced	N = Neutral L = Left hand R = Right hand	in millimetres	According to ISO G = 90mm J = 110mm M = 150mm X = Special	1B 1F 02 03 04 05 06 08 10	in millimetres

By referencing this easy-to-use guide, you can identify the correct product to meet your needs



KGMSL2525M50C

KGM	S	L	2525M	50	C
Family Name	Tool Style	Hand	Shank Size	Blade Size	Coolant
Grooving Modular System	S = Straight mount E = End mount (90°)	L = Left hand R = Right hand	Metric = Height x Width in mm letter indicates tool length according to ISO	50 65	C = Through coolant capable

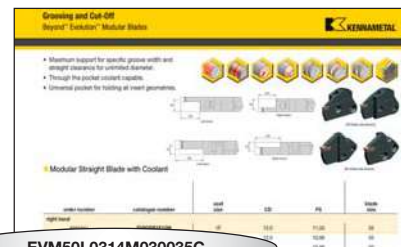



EVM50L0314M030035C

EVM	50	L	03	14	M	030035	C
Family Name	Blade Size	Hand	Seat Size	Max Groove Depth	Support Type	Face Grooving Diameters	Coolant
Beyond™ Evolution™ Modular Blade	50 65	L = Left hand R = Right hand	1B 1F 02 03 04 05 06 08 10	in millimetres	M = Maximum support for specific groove width and straight clearance for unlimited diameter A = Face grooving-inboard sweep B = Face grooving-outboard sweep	030 = Minimum diameter in mm 035 = Maximum diameter in mm	C = Through the pocket coolant capable

How Do Catalogue Numbers Work?

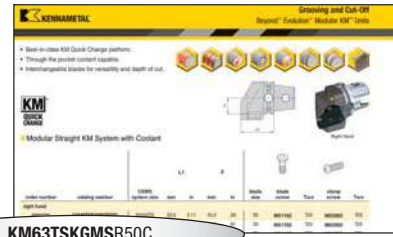
Each character in our catalogue number signifies a specific trait of that product. Use the following key columns and corresponding images to easily identify which attributes apply.

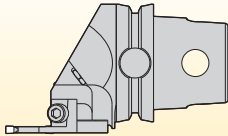
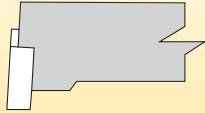
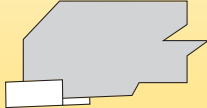

KM	63	TS	KGM	S
KM™ Quick-Change	System Size	Feature	Insert Holding Method	Insert Location
KM KM4X™ PSC	40 = 40mm 50 = 50mm 63 = 63mm 80 = 80mm 100 = 100mm 	TS XMZ	KGM  Modular Grooving	E = End mount S = Side mount  

By referencing this easy-to-use guide, you can identify the correct product to meet your needs.

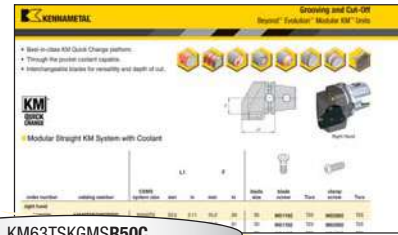

KM63TSKGMRS50C

R

Hand of Tool

R = Right hand

L = Left hand

End Mount

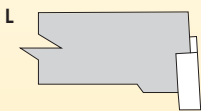
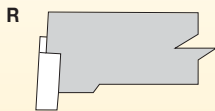

Side Mount

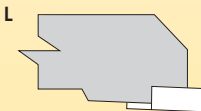
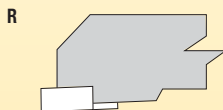

50

Blade Size

50

60

C

Coolant

C = Through the pocket coolant capable

Special Features

Y = Mazak®
 INTEGREX®

How Do Catalogue Numbers Work?

Each character in our catalogue number signifies a specific trait of that product. Use the following key columns and corresponding images to easily identify which attributes apply.

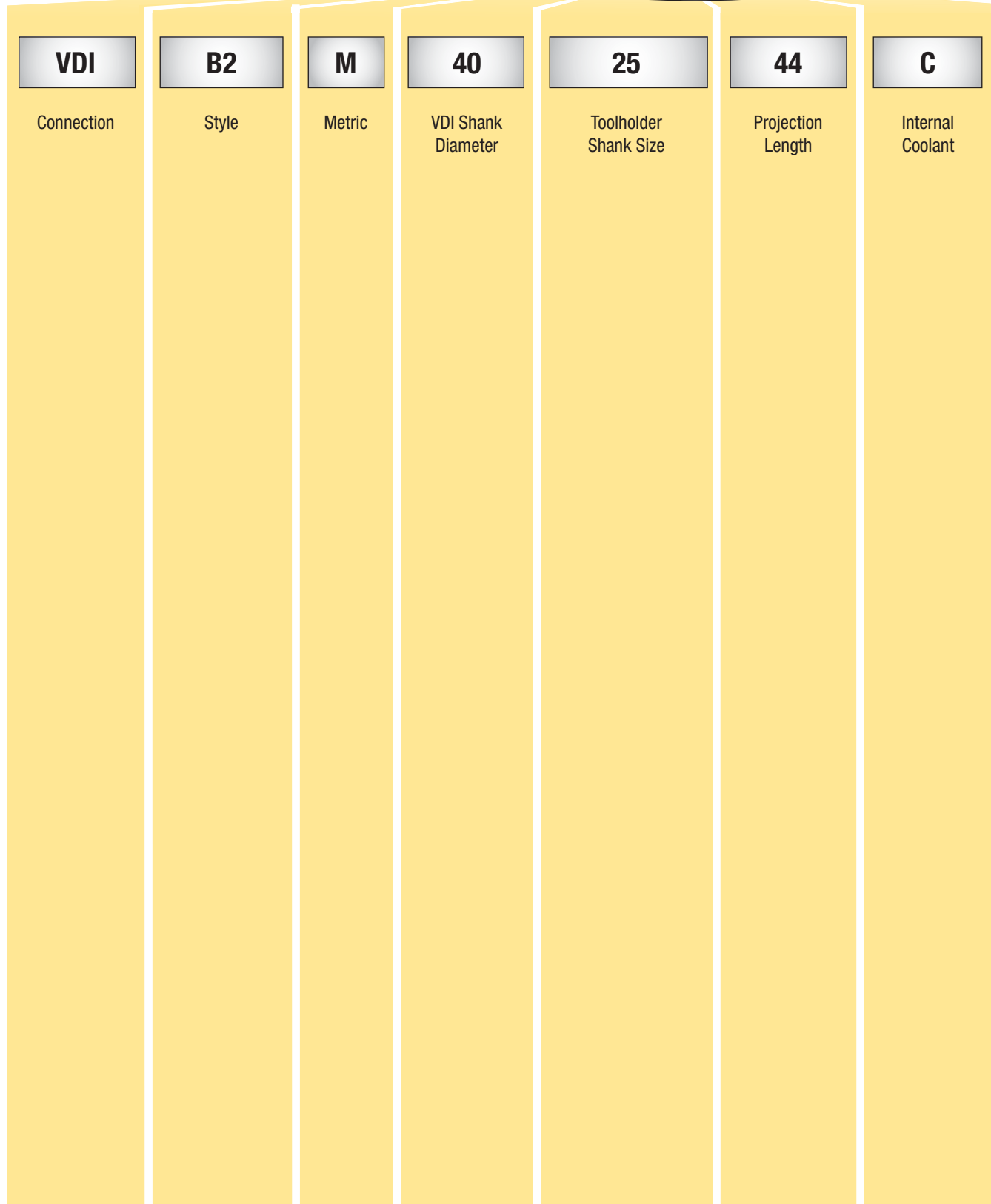

NOVO KNOWS SEARCH

Searching for a tool has been enhanced by Advise and Select functions from NOVO™ applications — saving you time and money.

ADVISE

Uses a rules-based approach to provide cutting tool recommendations:

- Define Machining Feature (face milling, slotting, blind hole, etc.)
- Apply Constraint Requirements (geometric, material, tolerance, etc.)
- Set Machining Sequence (single or multi-step operations, rough then finish, etc.)
- Receive Ranked Results

SELECT

A method of selecting cutting tools from a tree structure via a hierarchy or parametric search:

- If you know which product you are looking for, a quick search can be performed by just the catalogue number or product description.
- Smart filters significantly reduce the amount of potential tooling solutions.
- After the tool is selected, NOVO also provides cutting and adaptive item options that fit with your solution.

NOVO applications can ensure you have the right tools on your machines, in the right sequence. Resulting in flawless execution that accelerates every job, and maximises every shift. kennametal.com/novo

- Offers the greatest stability.
- Straight clearance for unlimited workpiece diameters.
- Through the pocket coolant capable.

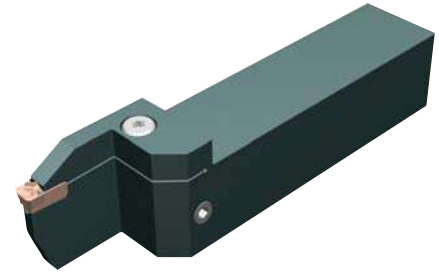
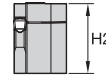
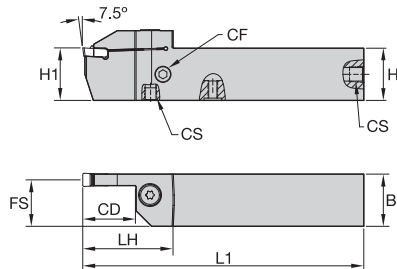
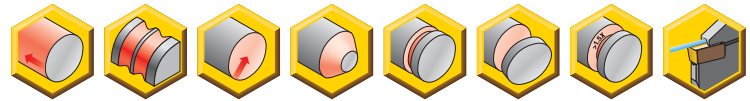

Left Hand

■ Integral Straight • Metric

order number	catalogue number	seat size	CD	H1	H	B	H2	L1	FS	LH	CF	CS	Torx clamp screw	Torx clamp screw	Torx
right hand															
5953960	EVSMR2020K0216	2	16	20	20	20	27	125	19	31	—	—	—	MS1160	T20
5953958	EVSMR2525M0216	2	16	25	25	25	32	150	24	31	—	—	—	MS1160	T20
6401854	EVSMR2020K0216C	2	16	20	20	20	28	125	19	35	M8X1	M8X1	MS2091	—	25 IP
6401855	EVSMR2525M0216C	2	16	25	25	25	33	150	24	35	G1/8 - 28	G1/8 - 28	MS2091	—	25 IP
5953959	EVSMR2020K0222	2	22	20	20	20	29	125	19	38	—	—	MS2091	—	25 IP
6401857	EVSMR2020K0222C	2	22	20	20	20	29	125	19	41	M8X1	M8X1	MS2091	—	25 IP
5953957	EVSMR2525M0226	2	26	25	25	25	34	150	24	42	—	—	MS2091	—	25 IP
6401856	EVSMR2525M0226C	2	26	25	25	25	34	150	24	45	G1/8 - 28	G1/8 - 28	MS2091	—	25 IP
5939452	EVSMR2020K0316C	3	16	20	20	20	29	125	19	37	1/16 - 27 NPTF	1/16 - 27 NPTF	MS1595	—	T30
5939448	EVSMR2525M0316C	3	16	25	25	25	34	150	24	37	1/8 - 27 NPTF	1/8 - 27 NPTF	MS1595	—	T30
5939451	EVSMR2020K0322C	3	22	20	20	20	29	125	19	43	1/16 - 27 NPTF	1/16 - 27 NPTF	MS1595	—	T30
5939447	EVSMR2525M0326C	3	26	25	25	25	34	150	24	47	1/8 - 27 NPTF	1/8 - 27 NPTF	MS1595	—	T30
5939450	EVSMR2020K0416C	4	16	20	20	20	29	125	18	37	1/16 - 27 NPTF	1/16 - 27 NPTF	MS1595	—	T30
5939446	EVSMR2525M0416C	4	16	25	25	25	34	150	23	37	1/8 - 27 NPTF	1/8 - 27 NPTF	MS1595	—	T30
5939449	EVSMR2020K0422C	4	22	20	20	20	29	125	18	43	1/16 - 27 NPTF	1/16 - 27 NPTF	MS1595	—	T30
5939445	EVSMR2525M0426C	4	26	25	25	25	34	150	23	47	1/8 - 27 NPTF	1/8 - 27 NPTF	MS1595	—	T30
5939444	EVSMR3232P0426C	4	26	32	32	32	42	170	30	47	1/8 - 27 NPTF	1/8 - 27 NPTF	MS1970	—	T30
5939443	EVSMR3232P0432C	4	32	32	32	32	42	170	30	53	1/8 - 27 NPTF	1/8 - 27 NPTF	MS1970	—	T30
5954258	EVSMR2020K0516C	5	16	20	20	20	29	125	18	37	1/16 - 27 NPTF	1/16 - 27 NPTF	MS1595	—	T30
5954254	EVSMR2525M0516C	5	16	25	25	25	34	150	23	37	1/8 - 27 NPTF	1/8 - 27 NPTF	MS1970	—	T30
5954257	EVSMR2020K0522C	5	22	20	20	20	29	125	18	43	1/16 - 27 NPTF	1/16 - 27 NPTF	MS1595	—	T30
5954253	EVSMR2525M0526C	5	26	25	25	25	34	150	23	47	1/8 - 27 NPTF	1/8 - 27 NPTF	MS1970	—	T30
5954249	EVSMR3232P0526C	5	26	32	32	32	42	170	30	47	1/8 - 27 NPTF	1/8 - 27 NPTF	MS1970	—	T30

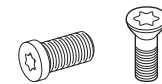

(continued)

(Integral Straight • Metric — continued)

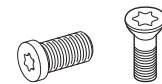

order number	catalogue number	seat size	CD	H1	H	B	H2	L1	FS	LH	CF	CS	Torx clamp screw	Torx clamp screw	Torx
5954248	EVSMR3232P0532C	5	32	32	32	32	42	170	30	53	1/8 - 27 NPTF	1/8 - 27 NPTF	MS1970	—	T30
5954256	EVSMR2020K0616C	6	16	20	20	20	29	125	20	37	1/16 - 27 NPTF	1/16 - 27 NPTF	MS1595	—	T30
5954252	EVSMR2525M0616C	6	16	25	25	25	34	150	25	37	1/8 - 27 NPTF	1/8 - 27 NPTF	MS1970	—	T30
5954255	EVSMR2020K0622C	6	22	20	20	20	29	125	20	43	1/16 - 27 NPTF	1/16 - 27 NPTF	MS1595	—	T30
5954251	EVSMR2525M0626C	6	26	25	25	25	34	150	25	47	1/8 - 27 NPTF	1/8 - 27 NPTF	MS1970	—	T30
5954247	EVSMR3232P0626C	6	26	32	32	32	42	170	32	47	1/8 - 27 NPTF	1/8 - 27 NPTF	MS1970	—	T30
5954246	EVSMR3232P0632C	6	32	32	32	32	43	170	29	55	1/8 - 27 NPTF	1/8 - 27 NPTF	MS1490	—	T45
5954242	EVSMR4040R0640C	6	40	40	40	40	51	200	37	63	1/8 - 27 NPTF	1/8 - 27 NPTF	MS1490	—	T45
5954250	EVSMR2525M0826C	8	26	25	25	25	35	150	21	49	1/8 - 27 NPTF	1/8 - 27 NPTF	MS1490	—	T45
5954245	EVSMR3232P0826C	8	26	32	32	32	43	170	28	49	1/8 - 27 NPTF	1/8 - 27 NPTF	MS1490	—	T45
5954244	EVSMR3232P0832C	8	32	32	32	32	43	170	28	55	1/8 - 27 NPTF	1/8 - 27 NPTF	MS1490	—	T45
5954241	EVSMR4040R0840C	8	40	40	40	40	51	200	36	63	1/8 - 27 NPTF	1/8 - 27 NPTF	MS1490	—	T45
5954243	EVSMR3232P1032C	10	32	32	32	32	43	170	28	55	1/8 - 27 NPTF	1/8 - 27 NPTF	MS1490	—	T45
5954240	EVSMR4040R1040C	10	40	40	40	40	51	200	36	63	1/8 - 27 NPTF	1/8 - 27 NPTF	MS1490	—	T45
left hand															
5953956	EVSMML2020K0216	2	16	20	20	20	27	125	19	31	—	—	—	MS1160	T20
5953954	EVSMML2525M0216	2	16	25	25	25	32	150	24	31	—	—	—	MS1160	T20
6401881	EVSMML2525M0216C	2	16	25	25	25	33	150	24	35	G1/8 - 28	G1/8 - 28	MS2091	—	25 IP
5953955	EVSMML2020K0222	2	22	20	20	20	29	125	19	38	—	—	MS2091	—	25 IP
5953953	EVSMML2525M0226	2	26	25	25	25	34	150	24	42	—	—	MS2091	—	25 IP
5939442	EVSMML2020K0316C	3	16	20	20	20	29	125	19	37	1/16 - 27 NPTF	1/16 - 27 NPTF	MS1595	—	T30
5939438	EVSMML2525M0316C	3	16	25	25	25	34	150	24	37	1/8 - 27 NPTF	1/8 - 27 NPTF	MS1595	—	T30
5939441	EVSMML2020K0322C	3	22	20	20	20	29	125	19	43	1/16 - 27 NPTF	1/16 - 27 NPTF	MS1595	—	T30
5939437	EVSMML2525M0326C	3	26	25	25	25	34	150	24	47	1/8 - 27 NPTF	1/8 - 27 NPTF	MS1595	—	T30
5939440	EVSMML2020K0416C	4	16	20	20	20	29	125	18	37	1/16 - 27 NPTF	1/16 - 27 NPTF	MS1595	—	T30
5939436	EVSMML2525M0416C	4	16	25	25	25	34	150	23	37	1/8 - 27 NPTF	1/8 - 27 NPTF	MS1595	—	T30
5939439	EVSMML2020K0422C	4	22	20	20	20	29	125	18	43	1/16 - 27 NPTF	1/16 - 27 NPTF	MS1595	—	T30
5939435	EVSMML2525M0426C	4	26	25	25	25	34	150	23	47	1/8 - 27 NPTF	1/8 - 27 NPTF	MS1595	—	T30
5939433	EVSMML3232P0426C	4	26	32	32	32	42	170	30	47	1/8 - 27 NPTF	1/8 - 27 NPTF	MS1970	—	T30
5939432	EVSMML3232P0432C	4	32	32	32	32	42	170	30	53	1/8 - 27 NPTF	1/8 - 27 NPTF	MS1970	—	T30
5954239	EVSMML2020K0516C	5	16	20	20	20	29	125	18	37	1/16 - 27 NPTF	1/16 - 27 NPTF	MS1595	—	T30
5954235	EVSMML2525M0516C	5	16	25	25	25	34	150	23	37	1/8 - 27 NPTF	1/8 - 27 NPTF	MS1970	—	T30
5954238	EVSMML2020K0522C	5	22	20	20	20	29	125	18	43	1/16 - 27 NPTF	1/16 - 27 NPTF	MS1595	—	T30
5954234	EVSMML2525M0526C	5	26	25	25	25	34	150	23	47	1/8 - 27 NPTF	1/8 - 27 NPTF	MS1970	—	T30
5954220	EVSMML3232P0526C	5	26	32	32	32	42	170	30	47	1/8 - 27 NPTF	1/8 - 27 NPTF	MS1970	—	T30
5954219	EVSMML3232P0532C	5	32	32	32	32	42	170	30	53	1/8 - 27 NPTF	1/8 - 27 NPTF	MS1970	—	T30
5954237	EVSMML2020K0616C	6	16	20	20	20	29	125	17	37	1/16 - 27 NPTF	1/16 - 27 NPTF	MS1595	—	T30
5954233	EVSMML2525M0616C	6	16	25	25	25	34	150	22	37	1/8 - 27 NPTF	1/8 - 27 NPTF	MS1970	—	T30
5954236	EVSMML2020K0622C	6	22	20	20	20	29	125	17	43	1/16 - 27 NPTF	1/16 - 27 NPTF	MS1595	—	T30
5954232	EVSMML2525M0626C	6	26	25	25	25	34	150	22	47	1/8 - 27 NPTF	1/8 - 27 NPTF	MS1970	—	T30

(continued)

(Integral Straight • Metric — continued)

Grooving and Cut-Off

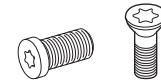

order number	catalogue number	seat size	CD	H1	H	B	H2	L1	FS	LH	CF	CS	Torx clamp screw	Torx clamp screw	Torx
													MS1970	MS1490	T30
5954218	EVSML3232P0626C	6	26	32	32	32	42	170	29	47	1/8 - 27 NPTF	1/8 - 27 NPTF	MS1970	—	T30
5954217	EVSML3232P0632C	6	32	32	32	32	43	170	29	55	1/8 - 27 NPTF	1/8 - 27 NPTF	MS1490	—	T45
5954213	EVSML4040R0640C	6	40	40	40	40	51	200	37	63	1/8 - 27 NPTF	1/8 - 27 NPTF	MS1490	—	T45
5954231	EVSML2525M0826C	8	26	25	25	25	35	150	21	49	1/8 - 27 NPTF	1/8 - 27 NPTF	MS1490	—	T45
5954216	EVSML3232P0826C	8	26	32	32	32	43	170	28	49	1/8 - 27 NPTF	1/8 - 27 NPTF	MS1490	—	T45
5954215	EVSML3232P0832C	8	32	32	32	32	43	170	28	55	1/8 - 27 NPTF	1/8 - 27 NPTF	MS1490	—	T45
5954212	EVSML4040R0840C	8	40	40	40	40	51	200	36	63	1/8 - 27 NPTF	1/8 - 27 NPTF	MS1490	—	T45
5954214	EVSML3232P1032C	10	32	32	32	32	43	170	28	55	1/8 - 27 NPTF	1/8 - 27 NPTF	MS1490	—	T45
5954211	EVSML4040R1040C	10	40	40	40	40	51	200	36	63	1/8 - 27 NPTF	1/8 - 27 NPTF	MS1490	—	T45

screw catalogue number	screw order number	torque		thread	socket	wrench catalogue number	wrench order number
		Nm	in. lbs.				
MS1160	1099645	7	62	M5	T20	KT20	1022703
MS1162	1127019	9	80	M6	T25	KT25	1022725
MS1163	1124104	18	159	M8	T30	KT30L	1099676
MS1273	1020977	4	35.4	M4	T15	KT15	1022701
MS1490	2263299	17	151	M8	T45	KT45	1018227
MS1595	1094300	12	106	M6	T30	KT30	1099676
MS1970	1106668	12	106	M6	T30	KT30	1099676
MS2002	1621087	9	80	M6	T25	KT25	1022725
MS2091	1931147	9	80	M5	25IP	K25IP	2050113

- Through the pocket coolant capable.
- Reinforced for added support in specific workpiece diameters.

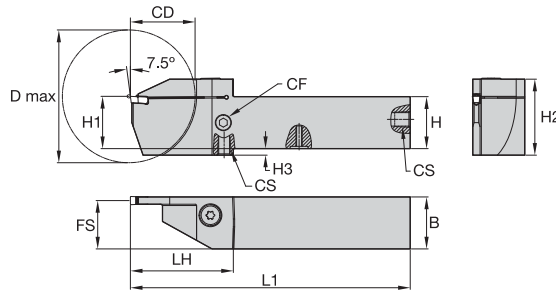

CD = Maximum cut-off depth for solid bars.
D max = Maximum bar diameter for deep grooving or cut-off of tubes.

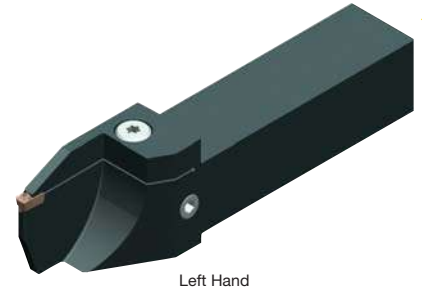

Grooving and Cut-Off

■ Integral Straight Top Clamp • Metric

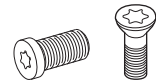

order number	catalogue number	seat size	CD	D max	H1	H	B	H2	H3	L1	FS	LH	CF	CS	Torx clamp screw	Torx clamp screw	Torx
right hand																	
6179757	EVSCTR1212K1B16	1B	16	42	12	12	12	23	4	125	11	31	—	—	—	MS1160	T20
6179758	EVSCTR1212K1F16	1F	16	42	12	12	12	23	4	125	11	31	—	—	—	MS1160	T20
6179759	EVSCTR1212K0216	2	16	42	12	12	12	23	4	125	11	31	—	—	—	MS1160	T20
5980139	EVSCTR1616K0216	2	16	42	16	16	16	23	—	125	15	31	—	—	—	MS1160	T20
5980762	EVSCTR2020K0216	2	16	42	20	20	20	27	—	125	19	31	—	—	—	MS1160	T20
5980767	EVSCTR2525M0216	2	16	42	25	25	25	32	—	150	24	31	—	—	—	MS1160	T20
5980768	EVSCTR2525M0226	2	26	62	25	25	25	34	—	150	24	42	—	—	MS2091	—	25 IP
6179755	EVSCTR1212K0316C	3	16	52	12	12	12	23	4	125	11	34	M8X1.25	M8X1.25	MS1944	—	T25
5980140	EVSCTR1616K0316C	3	16	52	16	16	16	24	—	125	15	36	1/16 - 27 NPTF	1/16 - 27 NPTF	MS2091	—	25 IP
5980763	EVSCTR2020K0316C	3	16	52	20	20	20	29	—	125	19	37	1/16 - 27 NPTF	1/16 - 27 NPTF	MS1595	—	T30
5980138	EVSCTR2525M0316C	3	16	62	25	25	25	34	—	150	24	37	1/8 - 27 NPTF	1/8 - 27 NPTF	MS1595	—	T30
5980764	EVSCTR2020K0326C	3	26	62	20	20	20	33	4	125	19	47	1/16 - 27 NPTF	1/16 - 27 NPTF	MS1595	—	T30
5980769	EVSCTR2525M0326C	3	26	62	25	25	25	34	—	150	24	47	1/8 - 27 NPTF	1/8 - 27 NPTF	MS1595	—	T30
5980761	EVSCTR1616K0416C	4	16	52	16	16	16	24	—	125	14	36	1/16 - 27 NPTF	1/16 - 27 NPTF	MS2091	—	25 IP
5980765	EVSCTR2020K0416C	4	16	52	20	20	20	29	—	125	18	37	1/16 - 27 NPTF	1/16 - 27 NPTF	MS1595	—	T30
5980766	EVSCTR2020K0426C	4	26	62	20	20	20	33	—	125	18	47	1/16 - 27 NPTF	1/16 - 27 NPTF	MS1595	—	T30
5980770	EVSCTR2525M0426C	4	26	62	25	25	25	34	—	150	23	47	1/8 - 27 NPTF	1/8 - 27 NPTF	MS1595	—	T30
5980771	EVSCTR2525M0432C	4	32	64	25	25	25	38	4	150	23	53	1/8 - 27 NPTF	1/8 - 27 NPTF	MS1595	—	T30
5980774	EVSCTR3232P0432C	4	32	64	32	32	32	42	—	170	30	53	1/8 - 27 NPTF	1/8 - 27 NPTF	MS1970	—	T30
5980772	EVSCTR2525M0526C	5	26	62	25	25	25	34	—	150	23	47	1/8 - 27 NPTF	1/8 - 27 NPTF	MS1970	—	T30
5980773	EVSCTR2525M0532C	5	32	64	25	25	25	39	4	150	23	53	1/8 - 27 NPTF	1/8 - 27 NPTF	MS1970	—	T30
5980775	EVSCTR3232P0540C	5	40	82	32	32	32	47	4	170	30	63	1/8 - 27 NPTF	1/8 - 27 NPTF	MS1490	—	T45

(continued)

(Integral Straight Top Clamp • Metric — continued)

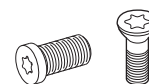

Grooving and Cut-Off

order number	catalogue number	seat size	CD	D max	H1	H	B	H2	H3	L1	FS	LH	CF	CS	Torx clamp screw	Torx clamp screw	Torx
															MS1160	MS1160	T20
left hand																	
6179760	EVSCTL1212K1B16	1B	16	42	12	12	12	23	4	125	11	31	—	—	—	MS1160	T20
6179761	EVSCTL1212K1F16	1F	16	42	12	12	12	23	4	125	11	31	—	—	—	MS1160	T20
6179762	EVSCTL1212K0216	2	16	42	12	12	12	23	4	125	11	31	—	—	—	MS1160	T20
5980777	EVSCTL1616K0216	2	16	42	16	16	16	23	—	125	15	31	—	—	—	MS1160	T20
5980780	EVSCTL2020K0216	2	16	42	20	20	20	27	—	125	19	31	—	—	—	MS1160	T20
5980805	EVSCTL2525M0216	2	16	42	25	25	25	32	—	150	24	31	—	—	—	MS1160	T20
5980806	EVSCTL2525M0226	2	26	62	25	25	25	34	—	150	24	42	—	—	MS2091	—	25 IP
6179756	EVSCTL1212K0316C	3	16	52	12	12	12	23	4	125	11	34	M8X1.25	M8X1.25	MS1944	—	T25
5980778	EVSCTL1616K0316C	3	16	52	16	16	16	24	—	125	15	36	1/16 - 27 NPTF	1/16 - 27 NPTF	MS2091	—	25 IP
5980801	EVSCTL2020K0316C	3	16	52	20	20	20	29	—	125	19	37	1/16 - 27 NPTF	1/16 - 27 NPTF	MS1595	—	T30
5980776	EVSCTL2525M0316C	3	16	62	25	25	25	34	—	150	24	37	1/8 - 27 NPTF	1/8 - 27 NPTF	MS1595	—	T30
5980802	EVSCTL2020K0326C	3	26	62	20	20	20	33	4	125	19	47	1/16 - 27 NPTF	1/16 - 27 NPTF	MS1595	—	T30
5980807	EVSCTL2525M0326C	3	26	62	25	25	25	34	—	150	24	47	1/8 - 27 NPTF	1/8 - 27 NPTF	MS1595	—	T30
5980779	EVSCTL1616K0416C	4	16	52	16	16	16	24	—	125	14	36	1/16 - 27 NPTF	1/16 - 27 NPTF	MS2091	—	25 IP
5980803	EVSCTL2020K0416C	4	16	52	20	20	20	29	—	125	18	37	1/16 - 27 NPTF	1/16 - 27 NPTF	MS1595	—	T30
5980804	EVSCTL2020K0426C	4	26	62	20	20	20	33	—	125	18	47	1/16 - 27 NPTF	1/16 - 27 NPTF	MS1595	—	T30
5980808	EVSCTL2525M0426C	4	26	62	25	25	25	34	—	150	23	47	1/8 - 27 NPTF	1/8 - 27 NPTF	MS1595	—	T30
5980809	EVSCTL2525M0432C	4	32	64	25	25	25	38	4	150	23	53	1/8 - 27 NPTF	1/8 - 27 NPTF	MS1595	—	T30
5980812	EVSCTL3232P0432C	4	32	64	32	32	32	42	—	170	30	53	1/8 - 27 NPTF	1/8 - 27 NPTF	MS1970	—	T30
5980810	EVSCTL2525M0526C	5	26	62	25	25	25	34	—	150	23	47	1/8 - 27 NPTF	1/8 - 27 NPTF	MS1970	—	T30
5980811	EVSCTL2525M0532C	5	32	64	25	25	25	39	4	150	23	53	1/8 - 27 NPTF	1/8 - 27 NPTF	MS1970	—	T30
5980813	EVSCTL3232P0540C	5	40	82	32	32	32	47	4	170	30	63	1/8 - 27 NPTF	1/8 - 27 NPTF	MS1490	—	T45

NOTE: Through the pocket coolant available in seat sizes 3 and higher.

screw catalogue number	screw order number	torque		thread	socket	wrench catalogue number	wrench order number
		Nm	in. lbs.				
MS1160	1099645	7	62	M5	T20	KT20	1022703
MS1162	1127019	9	80	M6	T25	KT25	1022725
MS1163	1124104	18	159	M8	T30	KT30L	1099676
MS1273	1020977	4	35.4	M4	T15	KT15	1022701
MS1490	2263299	17	151	M8	T45	KT45	1018227
MS1595	1094300	12	106	M6	T30	KT30	1099676
MS1970	1106668	12	106	M6	T30	KT30	1099676
MS2002	1621087	9	80	M6	T25	KT25	1022725
MS2091	1931147	9	80	M5	25IP	K25IP	2050113

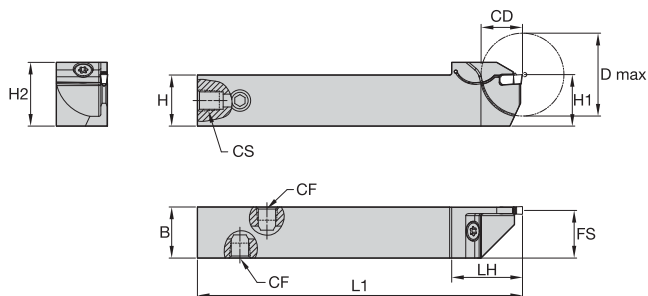

CD = Maximum cut-off depth for solid bars.
D max = Maximum bar diameter for deep grooving or cut-off of tubes.

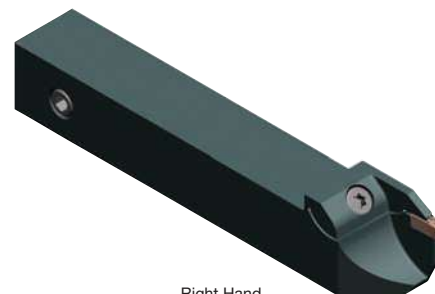

Grooving and Cut-Off

■ Integral Reinforced Front Clamp • Metric



order number	catalogue number	seat size	CD	D max	H1	H	B	H2	L1	FS	LH	CF	CS	Torx clamp screw	Torx
right hand															
6179763	EVSCFR1010K1B10	1B	10	20	10	10	10	14	125	9	21	—	—	191.916	T15
6179766	EVSCFR1212K1B10	1B	10	20	12	12	12	16	125	11	21	—	—	191.916	T15
6179767	EVSCFR1212K1B13	1B	13	26	12	12	12	16	125	11	24	—	—	191.916	T15
6179774	EVSCFR1616K1B16	1B	16	32	16	16	16	21	125	15	27	—	—	MS1160	T20
6179778	EVSCFR2020K1B16	1B	16	32	20	20	20	25	125	19	27	—	—	MS1160	T20
6179764	EVSCFR1010K1F10	1F	10	20	10	10	10	14	125	9	21	—	—	191.916	T15
6179768	EVSCFR1212K1F10	1F	10	20	12	12	12	16	125	11	21	—	—	191.916	T15
6179769	EVSCFR1212K1F13	1F	13	26	12	12	12	16	125	11	24	—	—	191.916	T15
6179775	EVSCFR1616K1F16	1F	16	32	16	16	16	21	125	15	27	—	—	MS1160	T20
6179779	EVSCFR2020K1F16	1F	16	32	20	20	20	25	125	19	27	—	—	MS1160	T20
6179765	EVSCFR1010K0210	2	10	20	10	10	10	14	125	9	21	—	—	191.916	T15
6179770	EVSCFR1212K0210	2	10	20	12	12	12	16	125	11	21	—	—	191.916	T15
6179771	EVSCFR1212K0216	2	16	32	12	12	12	16	125	11	27	—	—	191.916	T15
6179776	EVSCFR1616K0216	2	16	32	16	16	16	21	125	15	27	—	—	MS1160	T20
6179780	EVSCFR2020K0216	2	16	32	20	20	20	25	125	19	27	—	—	MS1160	T20
6179772	EVSCFR1212K0310C	3	10	20	12	12	12	17	125	11	22	M8X1.25	M8X1.25	191.916	T15
6179773	EVSCFR1212K0316C	3	16	32	12	12	12	17	125	11	28	M8X1.25	M8X1.25	191.916	T15
6179777	EVSCFR1616K0316C	3	16	32	16	16	16	21	125	15	28	M8X1.25	M8X1.25	MS1160	T20
6179781	EVSCFR2020K0316C	3	16	32	20	20	20	25	125	19	28	M8X1.25	M8X1.25	MS1160	T20

(continued)

(Integral Reinforced Front Clamp • Metric — continued)



Grooving and Cut-Off

order number	catalogue number	seat size	CD	D max	H1	H	B	H2	L1	FS	LH	CF	CS	Torx clamp screw	Torx
left hand															
6179709	EVSCFL1010K1B10	1B	10	20	10	10	10	14	125	9	21	—	—	191.916	T15
6179922	EVSCFL1212K1B10	1B	10	20	12	12	12	16	125	11	21	—	—	191.916	T15
6179923	EVSCFL1212K1B13	1B	13	26	12	12	12	16	125	11	24	—	—	191.916	T15
6179930	EVSCFL1616K1B16	1B	16	32	16	16	16	21	125	15	27	—	—	MS1160	T20
6179934	EVSCFL2020K1B16	1B	16	32	20	20	20	25	125	19	27	—	—	MS1160	T20
6179710	EVSCFL1010K1F10	1F	10	20	10	10	10	14	125	9	21	—	—	191.916	T15
6179924	EVSCFL1212K1F10	1F	10	20	12	12	12	16	125	11	21	—	—	191.916	T15
6179925	EVSCFL1212K1F13	1F	13	26	12	12	12	16	125	11	24	—	—	191.916	T15
6179931	EVSCFL1616K1F16	1F	16	32	16	16	16	21	125	15	27	—	—	MS1160	T20
6179935	EVSCFL2020K1F16	1F	16	32	20	20	20	25	125	19	27	—	—	MS1160	T20
6179921	EVSCFL1010K0210	2	10	20	10	10	10	14	125	9	21	—	—	191.916	T15
6179926	EVSCFL1212K0210	2	10	20	12	12	12	16	125	11	21	—	—	191.916	T15
6179927	EVSCFL1212K0216	2	16	32	12	12	12	16	125	11	27	—	—	191.916	T15
6179932	EVSCFL1616K0216	2	16	32	16	16	16	21	125	15	27	—	—	MS1160	T20
6179936	EVSCFL2020K0216	2	16	32	20	20	20	25	125	19	27	—	—	MS1160	T20
6179928	EVSCFL1212K0310C	3	10	20	12	12	12	17	125	11	22	M8X1.25	M8X1.25	191.916	T15
6179929	EVSCFL1212K0316C	3	16	32	12	12	12	17	125	11	28	M8X1.25	M8X1.25	191.916	T15
6179933	EVSCFL1616K0316C	3	16	32	16	16	16	21	125	15	28	M8X1.25	M8X1.25	MS1160	T20
6179937	EVSCFL2020K0316C	3	16	32	20	20	20	25	125	19	28	M8X1.25	M8X1.25	MS1160	T20

NOTE: Through the pocket coolant available in seat sizes 3 and higher.

screw catalogue number	screw order number	torque		thread	socket	wrench catalogue number	wrench order number
		Nm	in. lbs.				
MS1160	1099645	7	62	M5	T20	KT20	1022703
MS1162	1127019	9	80	M6	T25	KT25	1022725
MS1163	1124104	18	159	M8	T30	KT30L	1099676
MS1273	1020977	4	35.4	M4	T15	KT15	1022701
MS1490	2263299	17	151	M8	T45	KT45	1018227
MS1595	1094300	12	106	M6	T30	KT30	1099676
MS1970	1106668	12	106	M6	T30	KT30	1099676
MS2002	1621087	9	80	M6	T25	KT25	1022725
MS2091	1931147	9	80	M5	25IP	K25IP	2050113

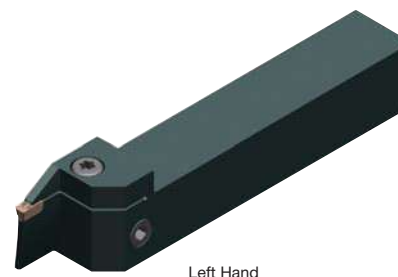
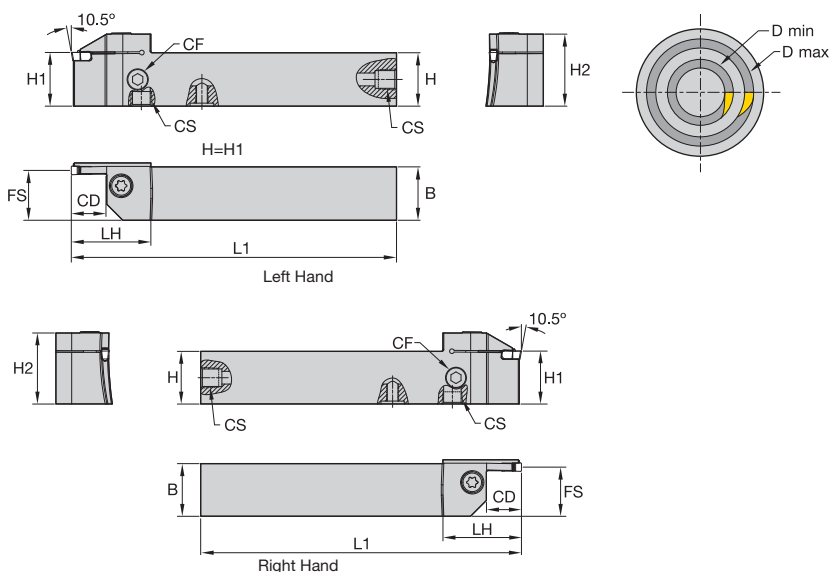

Left Hand

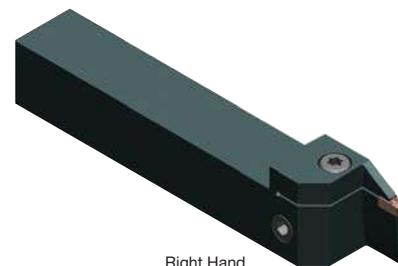

Right Hand

Grooving and Cut-Off

■ Integral Face Grooving Straight Outboard • Metric



order number	catalogue number	seat size	CD	D max	D min	W min	B	H2	L1	FS	LH	CF	CS	Torx clamp screw	Torx
right hand															
6080031	EVSBR2020K0312035040C	3	12	40	35	20	20	29	125	19	33	1/16 - 27 NPTF	1/16 - 27 NPTF	MS1595	T30
6116561	EVSBR2020K0312040050C	3	12	50	40	20	20	29	125	19	33	1/16 - 27 NPTF	1/16 - 27 NPTF	MS1595	T20
6116563	EVSBR2020K0312050060C	3	12	60	50	20	20	29	125	19	33	1/16 - 27 NPTF	1/16 - 27 NPTF	MS1595	T30
6116567	EVSBR2020K0312060075C	3	12	75	60	20	20	29	125	19	33	1/16 - 27 NPTF	1/16 - 27 NPTF	MS1595	T30
6116569	EVSBR2020K0312075100C	3	12	100	75	20	20	29	125	19	33	1/16 - 27 NPTF	1/16 - 27 NPTF	MS1595	T30
6080067	EVSBR2525M0312100180C	3	12	180	100	25	25	34	150	24	33	1/8 - 27 NPTF	1/8 - 27 NPTF	MS1970	T30
6080069	EVSBR2525M0312180250C	3	12	250	180	25	25	34	150	24	33	1/8 - 27 NPTF	1/8 - 27 NPTF	MS1970	T30
6080053	EVSBR2525M0320060075C	3	20	75	60	25	25	34	150	24	41	1/8 - 27 NPTF	1/8 - 27 NPTF	MS1970	T30
6080055	EVSBR2525M0320075100C	3	20	100	75	25	25	34	150	24	41	1/8 - 27 NPTF	1/8 - 27 NPTF	MS1970	T30
6080057	EVSBR2525M0320100180C	3	20	180	100	25	25	34	150	24	41	1/8 - 27 NPTF	1/8 - 27 NPTF	MS1970	T30
6080060	EVSBR2525M0320180250C	3	20	250	180	25	25	35	150	24	41	1/8 - 27 NPTF	1/8 - 27 NPTF	MS1970	T30
6080033	EVSBR2020K0416040050C	4	16	50	40	20	20	29	125	18	37	1/16 - 27 NPTF	1/16 - 27 NPTF	MS1595	T30
6080040	EVSBR2020K0416050060C	4	16	60	50	20	20	29	125	18	37	1/16 - 27 NPTF	1/16 - 27 NPTF	MS1595	T30
6116571	EVSBR2020K0416060075C	4	16	75	60	20	20	29	125	18	37	1/16 - 27 NPTF	1/16 - 27 NPTF	MS1595	T30
6116573	EVSBR2020K0416075100C	4	16	100	75	20	20	29	125	18	37	1/16 - 27 NPTF	1/16 - 27 NPTF	MS1595	T30
6116587	EVSBR2525M0416100180C	4	16	180	100	25	25	34	150	23	37	1/8 - 27 NPTF	1/8 - 27 NPTF	MS1970	T30
6116589	EVSBR2525M0416180250C	4	16	250	180	25	25	34	150	23	37	1/8 - 27 NPTF	1/8 - 27 NPTF	MS1970	T30
6116575	EVSBR2525M0426060075C	4	26	75	60	25	25	34	150	23	47	1/8 - 27 NPTF	1/8 - 27 NPTF	MS1970	T30
6116577	EVSBR2525M0426075100C	4	26	100	75	25	25	34	150	23	47	1/8 - 27 NPTF	1/8 - 27 NPTF	MS1970	T30
6116579	EVSBR2525M0426100180C	4	26	180	100	25	25	34	150	23	47	1/8 - 27 NPTF	1/8 - 27 NPTF	MS1970	T30
6116581	EVSBR2525M0426180250C	4	26	250	180	25	25	34	150	23	47	1/8 - 27 NPTF	1/8 - 27 NPTF	MS1970	T30
6080035	EVSBR2525M0516050060C	5	16	60	50	25	25	34	150	23	37	1/8 - 27 NPTF	1/8 - 27 NPTF	MS1970	T30
6124200	EVSBR2525M0516060075C	5	16	60	60	25	25	34	150	23	37	1/8 - 27 NPTF	1/8 - 27 NPTF	MS1970	T30

(continued)

(Integral Face Grooving Straight Outboard • Metric — continued)



Grooving and Cut-Off

order number	catalogue number	seat size	CD	D max	D min	W min	B	H2	L1	FS	LH	CF	CS	Torx clamp screw	Torx
6124214	EVSBR2525M0516075100C	5	16	100	75	25	25	34	150	23	37	1/8 - 27 NPTF	1/8 - 27 NPTF	MS1970	T30
6124218	EVSBR2525M0516100180C	5	16	180	100	25	25	34	150	23	37	1/8 - 27 NPTF	1/8 - 27 NPTF	MS1970	T30
6124222	EVSBR2525M0516180250C	5	16	250	180	25	25	34	150	23	37	1/8 - 27 NPTF	1/8 - 27 NPTF	MS1970	T30
6124226	EVSBR2525M0516250350C	5	16	350	250	25	25	34	150	23	37	1/8 - 27 NPTF	1/8 - 27 NPTF	MS1970	T30
6124230	EVSBR2525M0516350999C	5	16	999	350	25	25	34	150	23	37	1/8 - 27 NPTF	1/8 - 27 NPTF	MS1970	T30
6124198	EVSBR2525M0526050060C	5	26	60	50	25	25	35	150	23	47	1/8 - 27 NPTF	1/8 - 27 NPTF	MS1970	T30
6124212	EVSBR2525M0526060075C	5	26	60	60	25	25	35	150	23	47	1/8 - 27 NPTF	1/8 - 27 NPTF	MS1970	T30
6124216	EVSBR2525M0526075100C	5	26	100	75	25	25	35	150	23	47	1/8 - 27 NPTF	1/8 - 27 NPTF	MS1970	T30
6124235	EVSBR3232P0532100180C	5	32	180	100	32	32	42	170	30	53	1/8 - 27 NPTF	1/8 - 27 NPTF	MS1970	T30
6124237	EVSBR3232P0532180250C	5	32	250	180	32	32	42	170	30	53	1/8 - 27 NPTF	1/8 - 27 NPTF	MS1970	T30
6124239	EVSBR3232P0532250350C	5	32	350	250	32	32	42	170	30	53	1/8 - 27 NPTF	1/8 - 27 NPTF	MS1970	T30
6124241	EVSBR3232P0532350999C	5	32	999	350	32	32	42	170	30	53	1/8 - 27 NPTF	1/8 - 27 NPTF	MS1970	T30
6124605	EVSBR2525M0616060075C	6	16	75	60	25	25	35	150	22	37	1/8 - 27 NPTF	1/8 - 27 NPTF	MS1970	T30
6124609	EVSBR2525M0616075100C	6	16	100	75	25	25	35	150	22	37	1/8 - 27 NPTF	1/8 - 27 NPTF	MS1970	T30
6124673	EVSBR2525M0616100180C	6	16	180	100	25	25	31	150	22	37	1/8 - 27 NPTF	1/8 - 27 NPTF	MS1970	T30
6124677	EVSBR2525M0616180250C	6	16	250	180	25	25	34	150	22	37	1/8 - 27 NPTF	1/8 - 27 NPTF	MS1970	T30
6124681	EVSBR2525M0616250350C	6	16	350	250	25	25	34	150	22	37	1/8 - 27 NPTF	1/8 - 27 NPTF	MS1970	T30
6124685	EVSBR2525M0616350999C	6	16	999	350	25	25	34	150	22	37	1/8 - 27 NPTF	1/8 - 27 NPTF	MS1970	T30
6124607	EVSBR2525M0626060075C	6	26	75	60	25	25	35	150	22	47	1/8 - 27 NPTF	1/8 - 27 NPTF	MS1970	T30
6124671	EVSBR2525M0626075100C	6	26	100	75	25	25	35	150	22	47	1/8 - 27 NPTF	1/8 - 27 NPTF	MS1970	T30
6124689	EVSBR3232P0632100180C	6	32	180	100	32	32	43	170	29	55	1/8 - 27 NPTF	1/8 - 27 NPTF	MS1490	T45
6124691	EVSBR3232P0632180250C	6	32	250	180	32	32	43	170	29	55	1/8 - 27 NPTF	1/8 - 27 NPTF	MS1490	T45
6124693	EVSBR3232P0632250350C	6	32	350	250	32	32	43	170	29	55	1/8 - 27 NPTF	1/8 - 27 NPTF	MS1490	T45
6124695	EVSBR3232P0632350999C	6	32	999	350	32	32	43	170	29	55	1/8 - 27 NPTF	1/8 - 27 NPTF	MS1490	T45
left hand															
6080037	EVSBL2020K0312035040C	3	12	40	35	20	20	29	125	19	33	1/16 - 27 NPTF	1/16 - 27 NPTF	MS1595	T30
6116562	EVSBL2020K0312040050C	3	12	50	40	20	20	29	125	19	33	1/16 - 27 NPTF	1/16 - 27 NPTF	MS1595	T30
6116564	EVSBL2020K0312050060C	3	12	60	50	20	20	29	125	19	33	1/16 - 27 NPTF	1/16 - 27 NPTF	MS1595	T30
6116568	EVSBL2020K0312060075C	3	12	75	60	20	20	29	125	19	33	1/16 - 27 NPTF	1/16 - 27 NPTF	MS1595	T30
6116570	EVSBL2020K0312075100C	3	12	100	75	20	20	29	125	19	33	1/16 - 27 NPTF	1/16 - 27 NPTF	MS1595	T30
6080068	EVSBL2525M0312100180C	3	12	180	100	25	25	34	150	24	33	1/8 - 27 NPTF	1/8 - 27 NPTF	MS1970	T30
6080070	EVSBL2525M0312180250C	3	12	250	180	25	25	34	150	24	33	1/8 - 27 NPTF	1/8 - 27 NPTF	MS1970	T30
6080054	EVSBL2525M0320060075C	3	20	75	60	25	25	35	150	24	41	1/8 - 27 NPTF	1/8 - 27 NPTF	MS1970	T30
6080056	EVSBL2525M0320075100C	3	20	100	75	25	25	35	150	24	41	1/8 - 27 NPTF	1/8 - 27 NPTF	MS1970	T30
6080059	EVSBL2525M0320100180C	3	20	180	100	25	25	35	150	24	41	1/8 - 27 NPTF	1/8 - 27 NPTF	MS1970	T30
6080061	EVSBL2525M0320180250C	3	20	250	180	25	25	35	150	24	41	1/8 - 27 NPTF	1/8 - 27 NPTF	MS1970	T30
6080038	EVSBL2020K0416040050C	4	16	50	40	20	20	29	125	18	37	1/16 - 27 NPTF	1/16 - 27 NPTF	MS1595	T30
6080051	EVSBL2020K0416050060C	4	16	60	50	20	20	29	125	18	37	1/16 - 27 NPTF	1/16 - 27 NPTF	MS1595	T30
6116572	EVSBL2020K0416060075C	4	16	75	60	20	20	29	125	18	37	1/16 - 27 NPTF	1/16 - 27 NPTF	MS1595	T30
6116574	EVSBL2020K0416075100C	4	16	100	75	20	20	29	125	18	37	1/16 - 27 NPTF	1/16 - 27 NPTF	MS1595	T30
6116588	EVSBL2525M0416100180C	4	16	180	100	25	25	34	150	23	37	1/8 - 27 NPTF	1/8 - 27 NPTF	MS1970	T30
6116590	EVSBL2525M0416180250C	4	16	250	180	25	25	34	150	23	37	1/8 - 27 NPTF	1/8 - 27 NPTF	MS1970	T30
6116576	EVSBL2525M0426060075C	4	26	75	60	25	25	35	150	23	47	1/8 - 27 NPTF	1/8 - 27 NPTF	MS1970	T30
6116578	EVSBL2525M0426075100C	4	26	100	75	25	25	35	150	23	47	1/8 - 27 NPTF	1/8 - 27 NPTF	MS1970	T30

(continued)

(Integral Face Grooving Straight Outboard • Metric — continued)



order number	catalogue number	seat size	CD	D max	D min	W min	B	H2	L1	FS	LH	CF	CS	Torx clamp screw	Torx
														MS1970	T30
6116580	EVSBL2525M0426100180C	4	26	180	100	25	25	35	150	23	47	1/8 - 27 NPTF	1/8 - 27 NPTF	MS1970	T30
6116582	EVSBL2525M0426180250C	4	26	250	180	25	25	35	150	23	47	1/8 - 27 NPTF	1/8 - 27 NPTF	MS1970	T30
6080039	EVSBL2525M0516050060C	5	16	60	50	25	25	34	150	23	37	1/8 - 27 NPTF	1/8 - 27 NPTF	MS1970	T30
6124211	EVSBL2525M0516060075C	5	16	60	60	25	25	34	150	23	37	1/8 - 27 NPTF	1/8 - 27 NPTF	MS1970	T30
6124215	EVSBL2525M0516075100C	5	16	100	75	25	25	34	150	23	37	1/8 - 27 NPTF	1/8 - 27 NPTF	MS1970	T30
6124219	EVSBL2525M0516100180C	5	16	180	100	25	25	34	150	23	37	1/8 - 27 NPTF	1/8 - 27 NPTF	MS1970	T30
6124223	EVSBL2525M0516180250C	5	16	250	180	25	25	34	150	23	37	1/8 - 27 NPTF	1/8 - 27 NPTF	MS1970	T30
6124227	EVSBL2525M0516250350C	5	16	350	250	25	25	34	150	23	37	1/8 - 27 NPTF	1/8 - 27 NPTF	MS1970	T30
6124232	EVSBL2525M0516350999C	5	16	999	350	25	25	34	150	23	37	1/8 - 27 NPTF	1/8 - 27 NPTF	MS1970	T30
6124199	EVSBL2525M0526050060C	5	26	60	50	25	25	35	150	23	47	1/8 - 27 NPTF	1/8 - 27 NPTF	MS1970	T30
6124213	EVSBL2525M0526060075C	5	26	60	60	25	25	35	150	23	47	1/8 - 27 NPTF	1/8 - 27 NPTF	MS1970	T30
6124217	EVSBL2525M0526075100C	5	26	100	75	25	25	35	150	23	47	1/8 - 27 NPTF	1/8 - 27 NPTF	MS1970	T30
6124236	EVSBL3232P0532100180C	5	32	180	100	32	32	42	170	30	53	1/8 - 27 NPTF	1/8 - 27 NPTF	MS1970	T30
6124238	EVSBL3232P0532180250C	5	32	250	180	32	32	42	170	30	53	1/8 - 27 NPTF	1/8 - 27 NPTF	MS1970	T30
6124240	EVSBL3232P0532250350C	5	32	350	250	32	32	42	170	30	53	1/8 - 27 NPTF	1/8 - 27 NPTF	MS1970	T30
6124242	EVSBL3232P0532350999C	5	32	999	350	32	32	42	170	30	53	1/8 - 27 NPTF	1/8 - 27 NPTF	MS1970	T30
6124606	EVSBL2525M0616060075C	6	16	75	60	25	25	35	150	22	37	1/8 - 27 NPTF	1/8 - 27 NPTF	MS1970	T30
6124610	EVSBL2525M0616075100C	6	16	100	75	25	25	35	150	22	37	1/8 - 27 NPTF	1/8 - 27 NPTF	MS1970	T30
6124674	EVSBL2525M0616100180C	6	16	180	100	25	25	35	150	22	37	1/8 - 27 NPTF	1/8 - 27 NPTF	MS1970	T30
6124678	EVSBL2525M0616180250C	6	16	250	180	25	25	35	150	22	37	1/8 - 27 NPTF	1/8 - 27 NPTF	MS1970	T30
6124682	EVSBL2525M0616250350C	6	16	350	250	25	25	35	150	22	37	1/8 - 27 NPTF	1/8 - 27 NPTF	MS1970	T30
6124686	EVSBL2525M0616350999C	6	16	999	350	25	25	35	150	22	37	1/8 - 27 NPTF	1/8 - 27 NPTF	MS1970	T30
6124608	EVSBL2525M0626060075C	6	26	75	60	25	25	35	150	22	47	1/8 - 27 NPTF	1/8 - 27 NPTF	MS1970	T30
6124672	EVSBL2525M0626075100C	6	26	100	75	25	25	35	150	22	47	1/8 - 27 NPTF	1/8 - 27 NPTF	MS1970	T30
6124690	EVSBL3232P0632100180C	6	32	180	100	32	32	43	170	29	55	1/8 - 27 NPTF	1/8 - 27 NPTF	MS1490	T45
6124692	EVSBL3232P0632180250C	6	32	250	180	32	32	43	170	29	55	1/8 - 27 NPTF	1/8 - 27 NPTF	MS1490	T45
6124694	EVSBL3232P0632250350C	6	32	350	250	32	32	43	170	29	55	1/8 - 27 NPTF	1/8 - 27 NPTF	MS1490	T45
6124696	EVSBL3232P0632350999C	6	32	999	350	32	32	43	170	29	55	1/8 - 27 NPTF	1/8 - 27 NPTF	MS1490	T45

NOTE: Through the pocket coolant available in seat sizes 3 and higher.

screw catalogue number	screw order number	torque		thread	socket	wrench catalogue number	wrench order number
		Nm	in. lbs.				
MS1160	1099645	7	62	M5	T20	KT20	1022703
MS1162	1127019	9	80	M6	T25	KT25	1022725
MS1163	1124104	18	159	M8	T30	KT30L	1099676
MS1273	1020977	4	35.4	M4	T15	KT15	1022701
MS1490	2263299	17	151	M8	T45	KT45	1018227
MS1595	1094300	12	106	M6	T30	KT30	1099676
MS1970	1106668	12	106	M6	T30	KT30	1099676
MS2002	1621087	9	80	M6	T25	KT25	1022725
MS2091	1931147	9	80	M5	25IP	K25IP	2050113

- For use in I.D. grooving applications.
- Maximum support.
- Steel boring bar with through coolant capability.

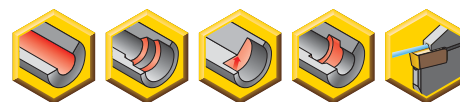

Grooving and Cut-Off

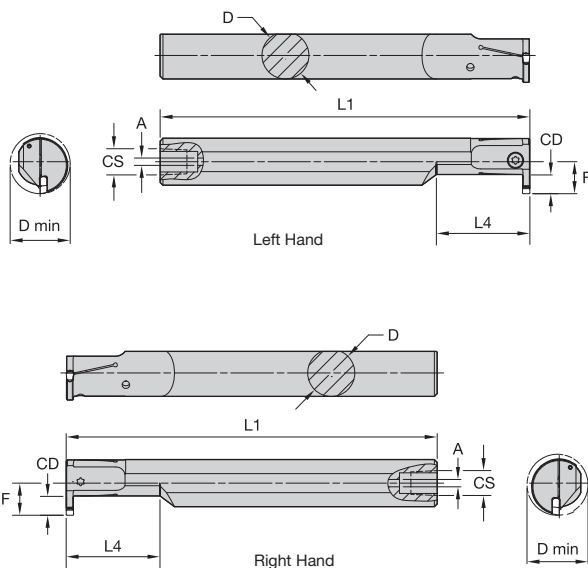

Left Hand



Right Hand

Steel Boring Bar • Metric

order number	catalogue number	seat size	CD	D	D min	L1	F	L4	A	CS	Torx clamp screw	Torx clamp screw	Torx
right hand													
5980518	A12KEVEMR1F05M	1F	5,00	12	16	125	9	24,0	4,00	1/16 - 27 NPT	—	MS1285	T15
5980520	A16MEVEMR1F07M	1F	7,00	16	20	150	11	32,0	4,00	1/8 - 27 NPT	—	MS1273	T15
5980622	A20QEVEMR1F07M	1F	7,00	20	25	180	13	40,0	4,00	1/8 - 27 NPTF	—	MS1160	T20
5980519	A12KEVEMR0205M	2	5,00	12	16	125	9	24,0	4,00	1/16 - 27 NPTF	—	MS1285	T15
5980621	A16MEVEMR0207M	2	7,00	16	20	150	11	32,0	4,00	1/8 - 27 NPTF	—	MS1273	T15
5980623	A20QEVEMR0207M	2	7,00	20	25	180	13	40,0	4,00	1/8 - 27 NPTF	—	MS1160	T20
5980624	A25REVEMR0210M	2	10,00	25	32	200	18	50,0	6,40	1/4 - 18 NPT	—	MS1162	T25
5954259	A16MEVEMR0307M	3	7,00	16	20	150	11	40,3	4,00	1/8 - 27 NPT	—	MS1273	T15
5954260	A20QEVEMR0307M	3	7,00	20	25	180	13	40,3	4,00	1/8 - 27 NPT	—	MS1160	T20
5954281	A25REVEMR0310M	3	10,00	25	32	200	17	50,3	6,40	1/4 - 18 NPT	—	MS1162	T25
5954283	A32SEVEMR0312M	3	12,00	32	40	250	22	64,0	6,40	1/4 - 18 NPT	MS1595	—	T30
5954282	A25REVEMR0410M	4	10,00	25	32	200	17	50,3	6,40	1/4 - 18 NPT	—	MS1162	T25
5954284	A32SEVEMR0412M	4	12,00	32	40	250	22	64,0	6,40	1/4 - 18 NPT	MS1595	—	T30

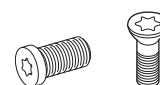

(continued)

(Steel Boring Bar • Metric — continued)



order number	catalogue number	seat size	CD	D	D min	L1	F	L4	A	CS	Torx clamp screw	Torx clamp screw	Torx
left hand													
5980625	A12KEVEML1F05M	1F	5,00	12	16	125	9	24,0	4,00	1/16 - 27 NPTF	—	MS1285	T15
5980627	A16MEVEML1F07M	1F	7,00	16	20	150	11	32,0	4,00	1/8 - 27 NPTF	—	MS1273	T15
5980629	A20QEVEML1F07M	1F	7,00	20	25	180	13	40,0	4,00	1/8 - 27 NPTF	—	MS1160	T20
5980626	A12KEVEML0205M	2	5,00	12	16	125	9	24,0	4,00	1/16 - 27 NPTF	—	MS1285	T15
5980628	A16MEVEML0207M	2	7,00	16	20	150	11	32,0	4,00	1/8 - 27 NPTF	—	MS1273	T15
5980630	A20QEVEML0207M	2	7,00	20	25	180	13	40,0	4,00	1/8 - 27 NPTF	—	MS1160	T20
5980631	A25REVEML0210M	2	10,00	25	32	200	18	50,0	6,40	1/4 - 18 NPT	—	MS1162	T25
5954285	A16MEVEML0307M	3	7,00	16	20	150	11	40,3	4,00	1/8 - 27 NPT	—	MS1273	T15
5954286	A20QEVEML0307M	3	7,00	20	25	180	13	40,3	4,00	1/8 - 27 NPT	—	MS1160	T20
5954287	A25REVEML0310M	3	10,00	25	32	200	17	50,3	6,40	1/4 - 27 NPT	—	MS1162	T25
5954289	A32SEVEML0312M	3	12,00	32	40	250	22	64,0	6,40	1/4 - 27 NPT	MS1595	—	T30
5954288	A25REVEML0410M	4	10,00	25	32	200	17	50,3	6,40	1/4 - 18 NPT	—	MS1162	T25
5954290	A32SEVEML0412M	4	12,00	32	40	250	22	64,0	6,40	1/4 - 18 NPT	MS1595	—	T30

screw catalogue number	screw order number	torque		thread	socket	wrench catalogue number	wrench order number
		Nm	in. lbs.				
MS1160	1099645	7	62	M5	T20	KT20	1022703
MS1162	1127019	9	80	M6	T25	KT25	1022725
MS1163	1124104	18	159	M8	T30	KT30L	1099676
MS1273	1020977	4	35.4	M4	T15	KT15	1022701
MS1490	2263299	17	151	M8	T45	KT45	1018227
MS1595	1094300	12	106	M6	T30	KT30	1099676
MS1970	1106668	12	106	M6	T30	KT30	1099676
MS2002	1621087	9	80	M6	T25	KT25	1022725
MS2091	1931147	9	80	M5	25IP	K25IP	2050113

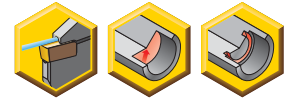

Grooving and Cut-Off

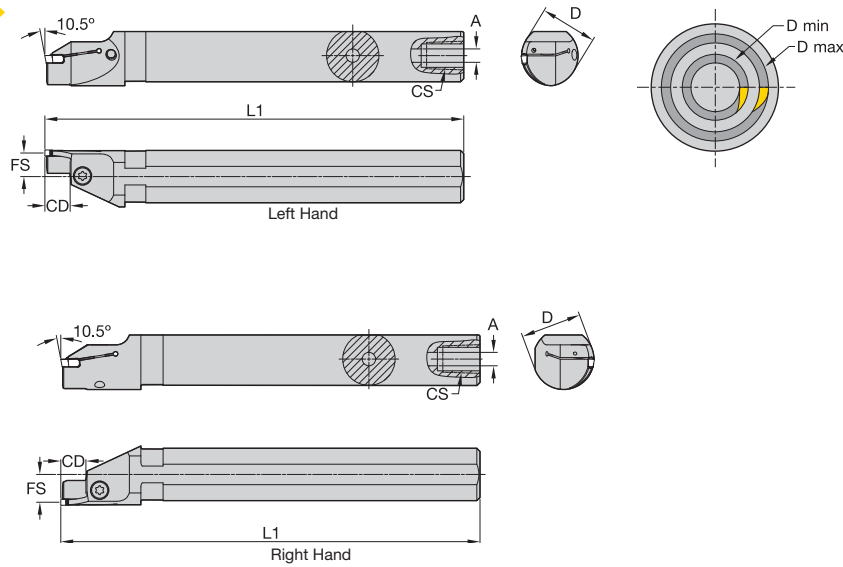

Left Hand



Right Hand

Steel Face Grooving Boring Bar • Metric



order number	catalogue number	seat size	CD	D	D min	D max	L1	F	CS	Torx clamp screw	Torx
right hand											
6116521	A25REVSAR0212M026030	2	12,00	25	26	30	200	13	1/4-18 NPT	MS1160	T20
6116522	A25REVSAR0312M030035	3	12,00	25	30	35	200	13	—	MS1162	T25
6116297	A32SEVSAR0312M033042	3	12,00	32	33	42	250	16	1/4-18 NPT	MS1162	T25
6116299	A40TEVSAR0312M041050	3	12,00	40	41	50	300	20	1/4-18 NPT	MS1162	T25
left hand											
6116527	A25REVSAL0212M026030	2	12,00	25	26	30	200	13	1/4-18 NPT	MS1160	T20
6116528	A25REVSAL0312M030035	3	12,00	25	30	35	200	13	1/4-18 NPT	MS1162	T25
6116298	A32SEVSAL0312M033042	3	12,00	32	33	42	250	16	1/4-18 NPT	—	T25
6116300	A40TEVSAL0312M041050	3	12,00	40	41	50	300	20	1/4-18 NPT	MS1162	T25

screw catalogue number	screw order number	torque		thread	socket	wrench catalogue number	wrench order number
		Nm	in. lbs.				
MS1160	1099645	7	62	M5	T20	KT20	1022703
MS1162	1127019	9	80	M6	T25	KT25	1022725
MS1163	1124104	18	159	M8	T30	KT30L	1099676
MS1273	1020977	4	35.4	M4	T15	KT15	1022701
MS1490	2263299	17	151	M8	T45	KT45	1018227
MS1595	1094300	12	106	M6	T30	KT30	1099676
MS1970	1106668	12	106	M6	T30	KT30	1099676
MS2002	1621087	9	80	M6	T25	KT25	1022725
MS2091	1931147	9	80	M5	25IP	K25IP	2050113

- For deep groove and cut-off applications.
- Universal pocket for holding all insert geometries.

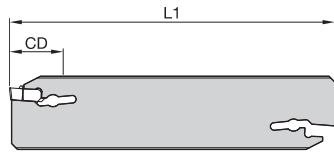
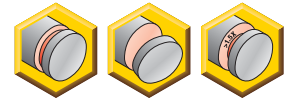

Straight

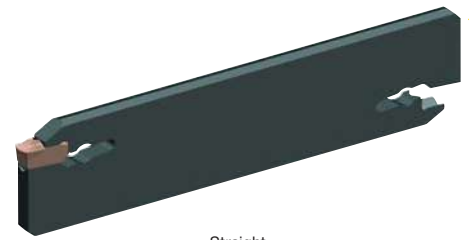
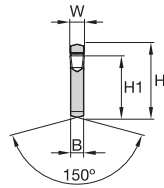

Straight

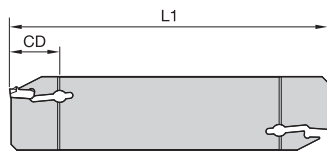

Reinforced

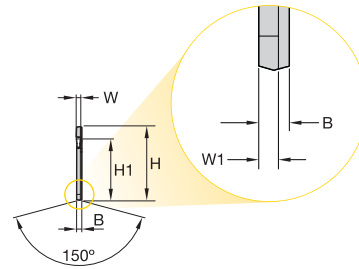

Reinforced

Grooving and Cut-Off

Double-Ended Cut-Off Blade



order number	catalogue number	seat size	H	W	W1	H1	L1	B	CD	assembly wrench
left hand										
5941706	EVBSN19G1B14	1B	19	1,4	1,15	15,5	90	1,80	14	SCW5E
5941708	EVBSN26J1B15	1B	26	1,4	1,15	21,5	110	1,80	15	SCW5E
5955391	EVBSN19G1F16	1F	19	1,6	1,30	15,5	90	1,80	16	SCW5E
5955392	EVBSN26J1F17	1F	26	1,6	1,30	21,5	110	1,80	17	SCW5E
5941707	EVBSN19G0220	2	19	2,0	—	15,5	90	1,65	—	SCW5E
5941709	EVBSN26J0230	2	26	2,0	—	21,5	110	1,65	—	SCW5E
5941710	EVBSN26M0230	2	26	2,0	—	21,5	150	1,65	—	SCW5E
5941724	EVBSN32M0250	2	32	2,0	—	25,1	150	1,65	—	SCW5E
5941721	EVBSN26J0340	3	26	3,0	—	21,5	110	2,40	—	SCW5E
5941722	EVBSN26M0340	3	26	3,0	—	21,5	150	2,40	—	SCW5E
5941725	EVBSN32M0350	3	32	3,0	—	25,1	150	2,40	—	SCW5E
5941723	EVBSN26J0440	4	26	4,0	—	21,5	110	3,40	—	SCW5E
5941726	EVBSN32M0450	4	32	4,0	—	25,1	150	3,40	—	SCW5E
5977635	EVBSN26J0540	5	26	5,0	—	21,5	110	4,40	—	SCW5E
5977637	EVBSN32M0560	5	32	5,0	—	25,1	150	4,40	—	SCW5E
5977636	EVBSN26J0640	6	26	6,0	—	21,5	110	5,40	—	SCW8E
5977638	EVBSN32M0660	6	32	6,0	—	25,1	150	5,40	—	SCW8E
5977640	EVBSN52X06120	6	53	6,0	—	45,3	260	5,40	—	SCW8E
5977639	EVBSN32M0860	8	32	8,0	—	25,1	150	7,00	—	SCW8E
5977721	EVBSN52X08120	8	53	8,0	—	45,3	260	7,00	—	SCW8E

NOTE: Assembly wrench supplied with blade.

- Maximum support for specific groove width and straight clearance for unlimited diameter.
- Through the pocket coolant capable.
- Universal pocket for holding all insert geometries.

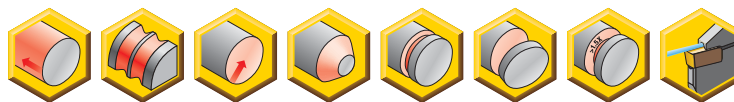

Grooving and Cut-Off

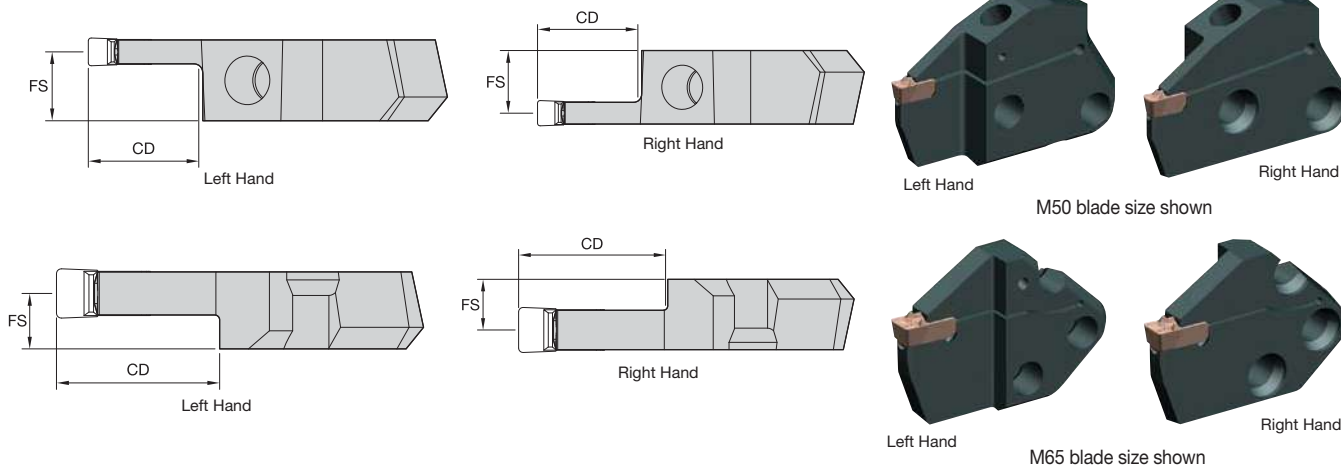

■ Modular Straight Blade with Coolant

order number	catalogue number	seat size	CD	FS	blade size
right hand					
6031041	EVM50R1F12M	1F	12,0	11,00	50
6030969	EVM50R0212M	2	12,0	10,88	50
5955423	EVM50R0216M	2	16,0	10,88	50
5979200	EVM50R0312MC	3	12,0	10,43	50
5979010	EVM50R0316MC	3	16,0	10,43	50
5979181	EVM50R0322MC	3	22,0	10,43	50
5979201	EVM50R0412MC	4	12,0	9,93	50
5979182	EVM50R0416MC	4	16,0	9,93	50
5979183	EVM50R0422MC	4	22,0	9,93	50
5979198	EVM50R0426MC	4	26,0	9,93	50
5979184	EVM50R0432MC	4	32,0	9,93	50
6031031	EVM50R0512MC	5	12,0	9,43	50
6031033	EVM50R0516MC	5	16,0	9,43	50
5955415	EVM50R0526MC	5	26,0	9,43	50
5955416	EVM50R0532MC	5	32,0	9,43	50
6031035	EVM65R0616MC	6	16,0	9,88	65
5955417	EVM65R0626MC	6	26,0	9,88	65
6031037	EVM65R0632MC	6	32,0	9,88	65
6031039	EVM65R0816MC	8	16,0	9,00	65
5955418	EVM65R0826MC	8	26,0	9,00	65

(continued)

(Modular Straight Blade with Coolant — continued)

order number	catalogue number	seat size	CD	FS	blade size
left hand					
6031042	EVM50L1F12M	1F	12,0	11,00	50
6030970	EVM50L0212M	2	12,0	10,88	50
5955424	EVM50L0216M	2	16,0	10,88	50
5979202	EVM50L0312MC	3	12,0	10,43	50
5979185	EVM50L0316MC	3	16,0	10,43	50
5979186	EVM50L0322MC	3	22,0	10,43	50
5979203	EVM50L0412MC	4	12,0	9,93	50
5979187	EVM50L0416MC	4	16,0	9,93	50
5979188	EVM50L0422MC	4	22,0	9,93	50
5979199	EVM50L0426MC	4	26,0	9,93	50
5979189	EVM50L0432MC	4	32,0	9,93	50
6031032	EVM50L0512MC	5	12,0	9,93	50
6031034	EVM50L0516MC	5	16,0	9,43	50
5955419	EVM50L0526MC	5	26,0	9,43	50
5955420	EVM50L0532MC	5	32,0	9,43	50
6031036	EVM65L0616MC	6	16,0	9,88	65
5955421	EVM65L0626MC	6	26,0	9,88	65
6031038	EVM65L0632MC	6	32,0	9,88	65
6031040	EVM65L0816MC	8	16,0	9,00	65
5955422	EVM65L0826MC	8	26,0	9,00	65

NOTE: Through the pocket coolant available in seat sizes 3 and higher.



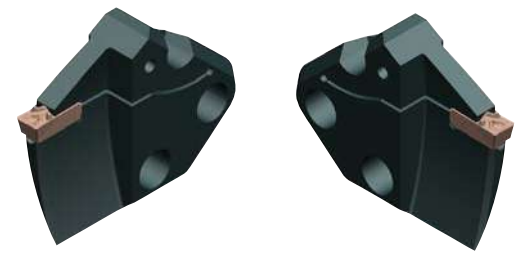
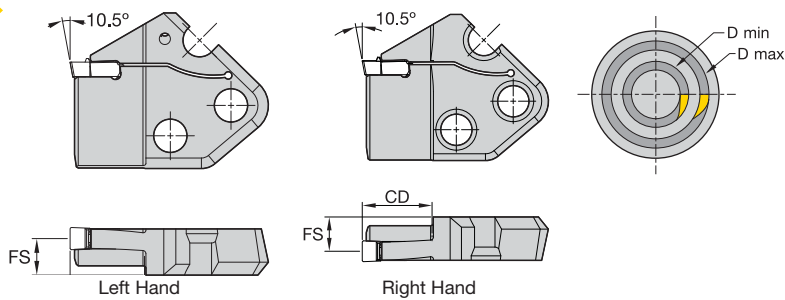
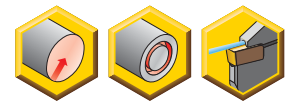

Left Hand Right Hand
M65 blade size shown

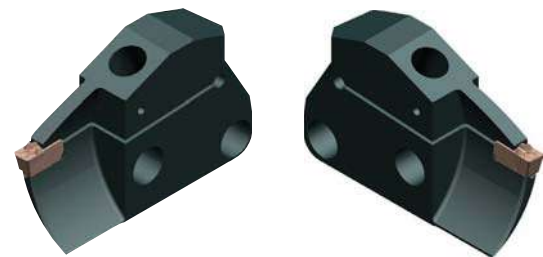
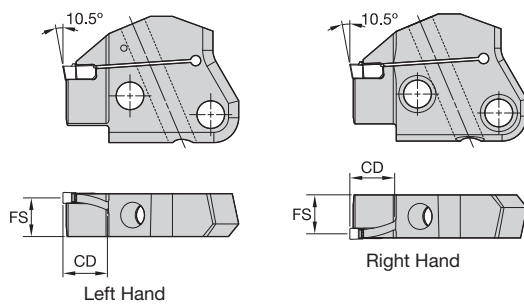

Left Hand Right Hand
M50 blade size shown

■ Modular Inboard Face Grooving Blade with Coolant

order number	catalogue number	seat size	D min	D max	CD	FS	blade size
right hand							
6097181	EVM50R0312A035040C	3	35	40	12,0	10,50	50
6097182	EVM50R0312A040050C	3	40	50	12,0	10,50	50
6097183	EVM50R0312A050060C	3	50	60	12,0	10,50	50
6097184	EVM50R0312A060075C	3	60	75	12,0	10,50	50
6116789	EVM50R0312A075100C	3	75	100	12,0	10,50	50
6117063	EVM50R0312A100180C	3	100	180	12,0	10,50	50
6117067	EVM50R0312A180250C	3	180	250	12,0	10,50	50
6117071	EVM50R0312A250350C	3	250	350	12,0	10,50	50
6117075	EVM50R0312A350999C	3	350	999	12,0	10,50	50
6097185	EVM50R0320A075100C	3	75	100	20,0	10,50	50
6097186	EVM50R0320A100180C	3	100	180	20,0	10,50	50
6097187	EVM50R0320A180250C	3	180	250	20,0	10,50	50
6097188	EVM50R0320A250350C	3	250	350	20,0	10,50	50
6097189	EVM50R0320A350999C	3	350	999	20,0	10,50	50
6079480	EVM50R0416A040050C	4	40	50	16,0	10,00	50
6079481	EVM50R0416A050060C	4	50	60	16,0	10,00	50
6079482	EVM50R0416A060075C	4	60	75	16,0	10,00	50
6079483	EVM50R0416A075100C	4	75	100	16,0	10,00	50
6117079	EVM50R0416A100180C	4	100	180	16,0	10,00	50
6117093	EVM50R0416A180250C	4	180	250	16,0	10,00	50
6117097	EVM50R0416A250350C	4	250	350	16,0	10,00	50
6117101	EVM50R0416A350999C	4	350	999	16,0	10,00	50
6079484	EVM50R0426A100180C	4	100	180	26,0	10,00	50

(continued)

(Modular Inboard Face Grooving Blade with Coolant — continued)

order number	catalogue number	seat size	D min	D max	CD	FS	blade size
6079485	EVM50R0426A180250C	4	180	250	26,0	10,00	50
6079486	EVM50R0426A250350C	4	250	350	26,0	10,00	50
6079487	EVM50R0426A350999C	4	350	999	26,0	10,00	50
6079488	EVM50R0520A050060C	5	50	60	20,0	9,50	50
6079489	EVM50R0520A060075C	5	60	75	20,0	9,50	50
6079490	EVM50R0520A075100C	5	75	100	20,0	9,50	50
6079491	EVM50R0520A100180C	5	100	180	20,0	9,50	50
6079492	EVM50R0520A180250C	5	180	250	20,0	9,50	50
6079493	EVM50R0520A250350C	5	250	350	20,0	9,50	50
6079494	EVM50R0520A350999C	5	350	999	20,0	9,50	50
6079223	EVM65R0620A060075C	6	60	75	20,0	9,88	65
6079224	EVM65R0620A075100C	6	75	100	20,0	9,88	65
6079225	EVM65R0620A100180C	6	100	180	20,0	9,88	65
6079226	EVM65R0620A180250C	6	180	250	20,0	9,88	65
6079227	EVM65R0620A250350C	6	250	350	20,0	9,88	65
6079228	EVM65R0620A350999C	6	350	999	20,0	9,88	65
6079229	EVM65R0820A080180C	8	80	180	20,0	9,00	65
6079230	EVM65R0820A180999C	8	180	999	20,0	9,00	65
left hand							
6097190	EVM50L0312A035040C	3	35	40	12,0	10,50	50
6097191	EVM50L0312A040050C	3	40	50	12,0	10,50	50
6097192	EVM50L0312A050060C	3	50	60	12,0	10,50	50
6097193	EVM50L0312A060075C	3	60	75	12,0	10,50	50
6116790	EVM50L0312A075100C	3	75	100	12,0	10,50	50
6117064	EVM50L0312A100180C	3	100	180	12,0	10,50	50
6117068	EVM50L0312A180250C	3	180	250	12,0	10,50	50
6117072	EVM50L0312A250350C	3	250	350	12,0	10,50	50
6117076	EVM50L0312A350999C	3	350	999	12,0	10,50	50
6097194	EVM50L0320A075100C	3	75	100	20,0	10,50	50
6097195	EVM50L0320A100180C	3	100	180	20,0	10,50	50
6097196	EVM50L0320A180250C	3	180	250	20,0	10,50	50
6097197	EVM50L0320A250350C	3	250	350	20,0	10,50	50
6097198	EVM50L0320A350999C	3	350	999	20,0	10,50	50
6079495	EVM50L0416A040050C	4	40	50	16,0	10,00	50
6079496	EVM50L0416A050060C	4	50	60	16,0	10,00	50
6079497	EVM50L0416A060075C	4	60	75	16,0	10,00	50
6079498	EVM50L0416A075100C	4	75	100	16,0	10,00	50
6117080	EVM50L0416A100180C	4	100	180	16,0	10,00	50
6117094	EVM50L0416A180250C	4	180	250	16,0	10,00	50
6117098	EVM50L0416A250350C	4	250	350	16,0	10,00	50
6117102	EVM50L0416A350999C	4	350	999	16,0	10,00	50
6079499	EVM50L0426A100180C	4	100	180	26,0	10,00	50
6079500	EVM50L0426A180250C	4	180	250	26,0	10,00	50
6079501	EVM50L0426A250350C	4	250	350	26,0	10,00	50

(continued)



(Modular Inboard Face Grooving Blade with Coolant — continued)

Grooving and Cut-Off

order number	catalogue number	seat size	D min	D max	CD	FS	blade size
6079502	EVM50L0426A350999C	4	350	999	26,0	10,00	50
6079503	EVM50L0520A050060C	5	50	60	20,0	9,50	50
6079504	EVM50L0520A060075C	5	60	75	20,0	9,50	50
6079505	EVM50L0520A075100C	5	75	100	20,0	9,50	50
6079506	EVM50L0520A100180C	5	100	180	20,0	9,50	50
6079507	EVM50L0520A180250C	5	180	250	20,0	9,50	50
6079508	EVM50L0520A250350C	5	250	350	20,0	9,50	50
6079509	EVM50L0520A350999C	5	350	999	20,0	9,50	50
6079234	EVM65L0620A060075C	6	60	75	20,0	9,88	65
6079235	EVM65L0620A075100C	6	75	100	20,0	9,88	65
6079236	EVM65L0620A100180C	6	100	180	20,0	9,88	65
6079237	EVM65L0620A180250C	6	180	250	20,0	9,88	65
6079238	EVM65L0620A250350C	6	250	350	20,0	9,88	65
6079239	EVM65L0620A350999C	6	350	999	20,0	9,88	65
6079240	EVM65L0820A080180C	8	80	180	20,0	9,00	65
6079241	EVM65L0820A180999C	8	180	999	20,0	9,00	65

NOTE: Through the pocket coolant available in seat sizes 3 and higher.

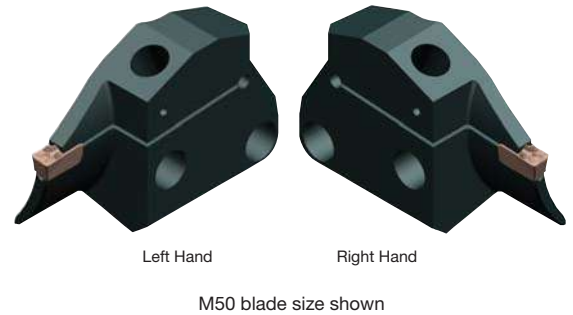
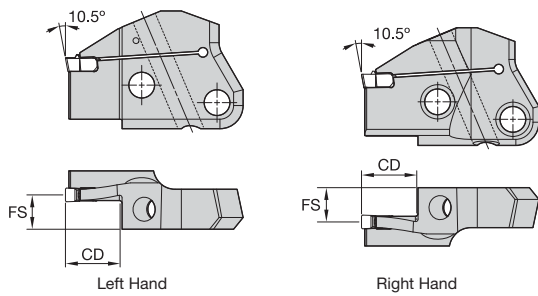
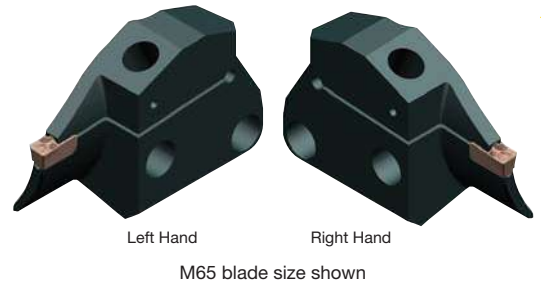
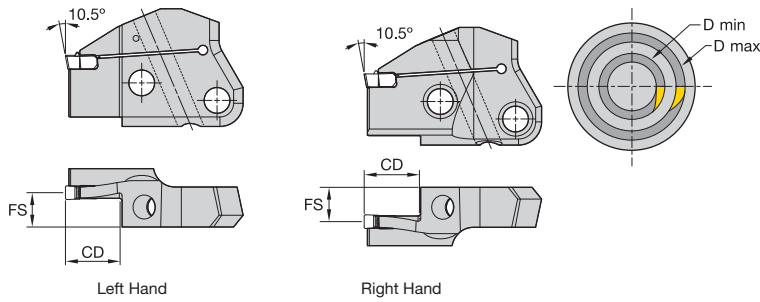
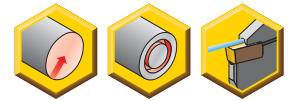

Grooving and Cut-Off

■ Modular Outboard Face Grooving Blade with Coolant

order number	catalogue number	seat size	D min	D max	CD	FS	blade size
right hand							
6079340	EVM50R0312B035040C	3	35	40	12,0	10,50	50
6079411	EVM50R0312B040050C	3	40	50	12,0	10,50	50
6079412	EVM50R0312B050060C	3	50	60	12,0	10,50	50
6079413	EVM50R0312B060075C	3	60	75	12,0	10,50	50
6117061	EVM50R0312B075100C	3	75	100	12,0	10,50	50
6117065	EVM50R0312B100180C	3	100	180	12,0	10,50	50
6117069	EVM50R0312B180250C	3	180	250	12,0	10,50	50
6117073	EVM50R0312B250350C	3	250	350	12,0	10,50	50
6117077	EVM50R0312B350999C	3	350	999	12,0	10,50	50
6079414	EVM50R0320B075100C	3	75	100	20,0	10,50	50
6079415	EVM50R0320B100180C	3	100	180	20,0	10,50	50
6079416	EVM50R0320B180250C	3	180	250	20,0	10,50	50
6079417	EVM50R0320B250350C	3	250	350	20,0	10,50	50
6079418	EVM50R0320B350999C	3	350	999	20,0	10,50	50
6079429	EVM50R0416B040050C	4	40	50	16,0	10,00	50
6079430	EVM50R0416B050060C	4	50	60	16,0	10,00	50
6079451	EVM50R0416B060075C	4	60	75	16,0	10,00	50
6079452	EVM50R0416B075100C	4	75	100	16,0	10,00	50
6117091	EVM50R0416B100180C	4	100	180	16,0	10,00	50
6117095	EVM50R0416B180250C	4	180	250	16,0	10,00	50
6117099	EVM50R0416B250350C	4	250	350	16,0	10,00	50
6117103	EVM50R0416B350999C	4	350	999	16,0	10,00	50
6079453	EVM50R0426B100180C	4	100	180	26,0	10,00	50

(continued)

(Modular Outboard Face Grooving Blade with Coolant — continued)

Grooving and Cut-Off

order number	catalogue number	seat size	D min	D max	CD	FS	blade size
6079454	EVM50R0426B180250C	4	180	250	26,0	10,00	50
6079455	EVM50R0426B250350C	4	250	350	26,0	10,00	50
6079456	EVM50R0426B350999C	4	350	999	26,0	10,00	50
6079457	EVM50R0520B050060C	5	50	60	20,0	9,50	50
6079458	EVM50R0520B060075C	5	60	75	20,0	9,50	50
6079459	EVM50R0520B075100C	5	75	100	20,0	9,50	50
6079460	EVM50R0520B100180C	5	100	180	20,0	9,50	50
6079461	EVM50R0520B180250C	5	180	250	20,0	9,50	50
6079462	EVM50R0520B250350C	5	250	350	20,0	9,50	50
6079463	EVM50R0520B350999C	5	350	999	20,0	9,50	50
6079246	EVM65R0620B060075C	6	60	75	20,0	9,88	65
6079247	EVM65R0620B075100C	6	75	100	20,0	9,88	65
6079248	EVM65R0620B100180C	6	100	180	20,0	9,88	65
6079249	EVM65R0620B180250C	6	180	250	20,0	9,88	65
6079250	EVM65R0620B250350C	6	250	350	20,0	9,88	65
6079261	EVM65R0620B350999C	6	350	999	20,0	9,88	65
6079262	EVM65R0820B080180C	8	80	180	20,0	9,00	65
6079263	EVM65R0820B180999C	8	180	999	20,0	9,00	65
left hand							
6079420	EVM50L0312B035040C	3	35	40	12,0	10,50	50
6079421	EVM50L0312B040050C	3	40	50	12,0	10,50	50
6079422	EVM50L0312B050060C	3	50	60	12,0	10,50	50
6079423	EVM50L0312B060075C	3	60	75	12,0	10,50	50
6117062	EVM50L0312B075100C	3	75	100	12,0	10,50	50
6117066	EVM50L0312B100180C	3	100	180	12,0	10,50	50
6117070	EVM50L0312B180250C	3	180	250	12,0	10,50	50
6117074	EVM50L0312B250350C	3	250	350	12,0	10,50	50
6117078	EVM50L0312B350999C	3	350	999	12,0	10,50	50
6079424	EVM50L0320B075100C	3	75	100	20,0	10,50	50
6079425	EVM50L0320B100180C	3	100	180	20,0	10,50	50
6079426	EVM50L0320B180250C	3	180	250	20,0	10,50	50
6079427	EVM50L0320B250350C	3	250	350	20,0	10,50	50
6079428	EVM50L0320B350999C	3	350	999	20,0	10,50	50
6079464	EVM50L0416B040050C	4	40	50	16,0	10,00	50
6079465	EVM50L0416B050060C	4	50	60	16,0	10,00	50
6079466	EVM50L0416B060075C	4	60	75	16,0	10,00	50
6079467	EVM50L0416B075100C	4	75	100	16,0	10,00	50
6117092	EVM50L0416B100180C	4	100	180	16,0	10,00	50
6117096	EVM50L0416B180250C	4	180	250	16,0	10,00	50
6117100	EVM50L0416B250350C	4	250	350	16,0	10,00	50
6117104	EVM50L0416B350999C	4	350	999	16,0	10,00	50
6079468	EVM50L0426B100180C	4	100	180	26,0	10,00	50
6079469	EVM50L0426B180250C	4	180	250	26,0	10,00	50
6079470	EVM50L0426B250350C	4	250	350	26,0	10,00	50

(continued)

(Modular Outboard Face Grooving Blade with Coolant — continued)

order number	catalogue number	seat size	D min	D max	CD	FS	blade size
6079471	EVM50L0426B350999C	4	350	999	26,0	10,00	50
6079472	EVM50L0520B050060C	5	50	60	20,0	9,50	50
6079473	EVM50L0520B060075C	5	60	75	20,0	9,50	50
6079474	EVM50L0520B075100C	5	75	100	20,0	9,50	50
6079475	EVM50L0520B100180C	5	100	180	20,0	9,50	50
6079476	EVM50L0520B180250C	5	180	250	20,0	9,50	50
6079477	EVM50L0520B250350C	5	250	350	20,0	9,50	50
6079478	EVM50L0520B350999C	5	350	999	20,0	9,50	50
6079266	EVM65L0620B060075C	6	60	75	20,0	9,88	65
6079267	EVM65L0620B075100C	6	75	100	20,0	9,88	65
6079268	EVM65L0620B100180C	6	100	180	20,0	9,88	65
6079269	EVM65L0620B180250C	6	180	250	20,0	9,88	65
6079270	EVM65L0620B250350C	6	250	350	20,0	9,87	65
6079271	EVM65L0620B350999C	6	350	999	20,0	9,88	65
6079272	EVM65L0820B080180C	8	80	180	20,0	9,00	65
6079273	EVM65L0820B180999C	8	180	999	20,0	9,00	65

NOTE: Through the pocket coolant available in seat sizes 3 and higher.



- Interchangeable blades for versatility and depth of cut.
- Through the pocket coolant capable.

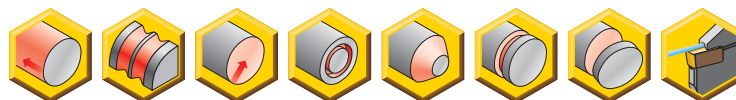

Grooving and Cut-Off

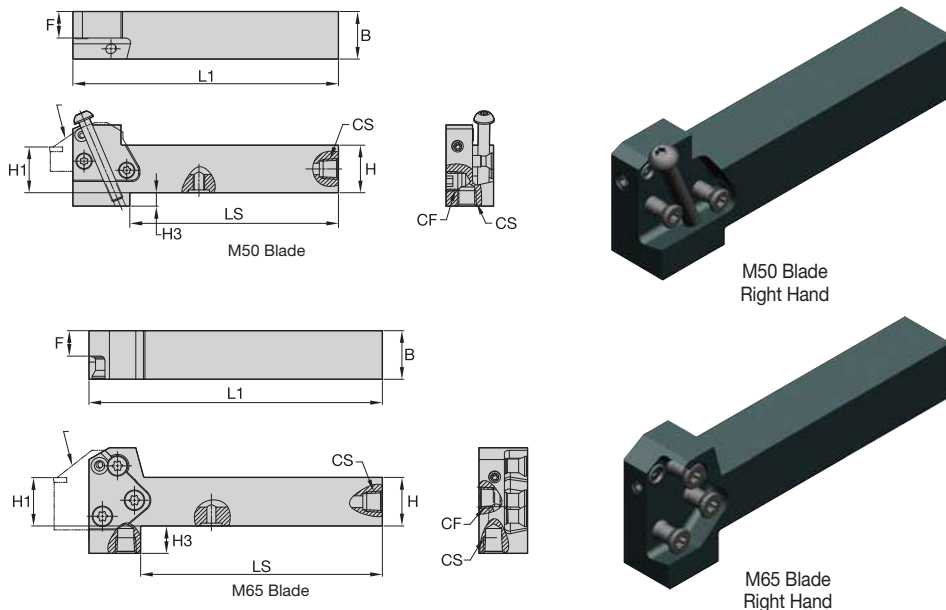

■ Modular Straight Toolholder with Coolant • Metric



order number	catalogue number	B	H	H1	L1	F	CS	CF	LS	H3	blade size	blade screw	Torx	clamping screw	Torx
right hand															
5979190	KGMSR2525M50C	25	25	25	138,75	13,84	G 1/8	G 1/8	109,00	7,00	50	MS1162	T25	MS2002	T25
5979745	KGMSR2525M65C	25	25	25	150,00	13,00	G 1/8	G 1/8	122,00	14,00	65	MS1163	T30	—	—
5979746	KGMSR3232P50C	32	32	32	158,75	20,81	G 1/8	G 1/8	133,62	—	50	MS1162	T25	MS2002	T25
5979747	KGMSR3232P65C	32	32	32	170,00	20,00	G 1/8	G 1/8	138,50	7,00	65	MS1163	T30	—	—
left hand															
5979191	KGMSL2525M50C	25	25	25	138,75	13,84	G 1/8	G 1/8	109,00	7,00	50	MS1162	T25	MS2002	T25
5979748	KGMSL2525M65C	25	25	25	150,00	13,00	G 1/8	G 1/8	122,00	14,00	65	MS1163	T30	—	—
5979749	KGMSL3232P50C	32	32	32	158,75	20,80	G 1/8	G 1/8	133,62	—	50	MS1162	T25	MS2002	T25
5979750	KGMSL3232P65C	32	32	32	170,00	20,00	G 1/8	G 1/8	142,00	7,00	65	MS1163	T30	—	—

NOTE: KGMS.: Right-hand holder uses right-hand blades.
 KGME.: Right-hand holder uses left-hand blades.
 M50 blade and clamp screw torque equals 8–10 Nm (71–88 in. lbs.).
 M65 blade and clamp screw torque equals 18–20 Nm (159–177 in. lbs.).

screw catalogue number	screw order number	torque		thread	socket	wrench catalogue number	wrench order number
		Nm	in. lbs.				
MS1160	1099645	7	62	M5	T20	KT20	1022703
MS1162	1127019	9	80	M6	T25	KT25	1022725
MS1163	1124104	18	159	M8	T30	KT30L	1099676
MS1273	1020977	4	35.4	M4	T15	KT15	1022701
MS1490	2263299	17	151	M8	T45	KT45	1018227
MS1595	1094300	12	106	M6	T30	KT30	1099676
MS1970	1106668	12	106	M6	T30	KT30	1099676
MS2002	1621087	9	80	M6	T25	KT25	1022725
MS2091	1931147	9	80	M5	25IP	K25IP	2050113

- Interchangeable blades for versatility and depth of cut.
- Through the pocket coolant capable.

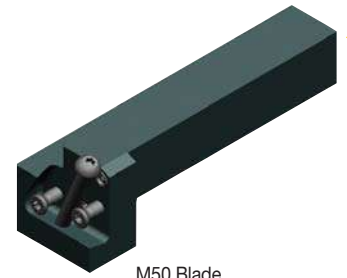
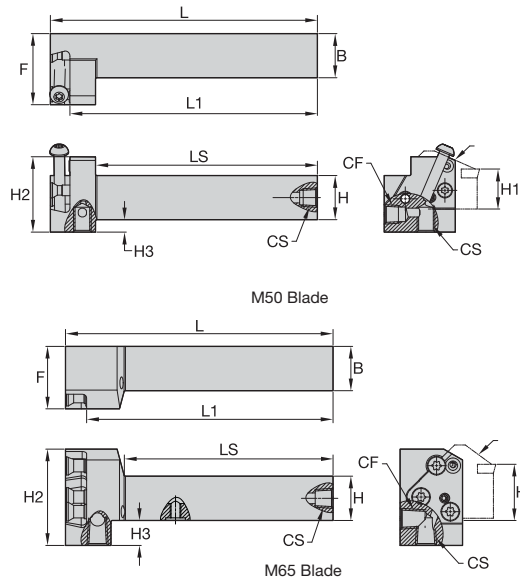
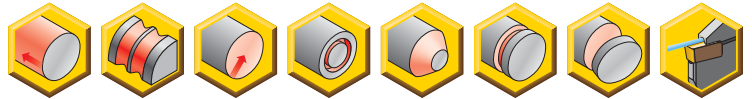

M50 Blade Right Hand

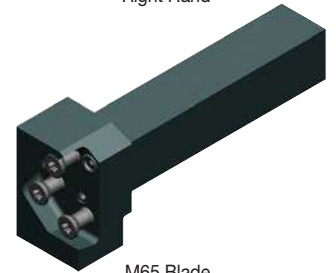

M65 Blade Right Hand

Grooving and Cut-Off

■ Modular End Mount Toolholder with Coolant • Metric



order number	catalogue number	B	H	H1	L1	F	CS	CF	LS	H3	blade size	blade screw	Torx	clamping screw	Torx
right hand															
5979765	KGMER2525M65C	25	25	25	138,15	35,00	G 1/8	G 1/8	117,00	14,00	65	MS1163	T30	—	—
5979192	KGMER2525M50C	25	25	25	139,25	40,00	G 1/8	G 1/8	124,85	7,00	50	MS1162	T25	MS2002	T25
5979767	KGMER3232P65C	32	32	32	158,15	35,00	G 1/8	G 1/8	137,00	7,00	65	MS1163	T30	—	—
5979766	KGMER3232P50C	32	32	32	159,25	40,00	G 1/8	G 1/8	145,25	—	50	MS1162	T25	MS2002	T25
left hand															
5979768	KGME2525M65C	25	25	25	138,15	35,00	G 1/8	G 1/8	117,00	14,00	65	MS1163	T30	—	—
5979193	KGME2525M50C	25	25	25	139,25	40,00	G 1/8	G 1/8	124,85	7,00	50	MS1162	T25	MS2002	T25
5979770	KGME3232P65C	32	32	32	158,15	35,00	G 1/8	G 1/8	137,00	7,00	65	MS1163	T30	—	—
5979769	KGME3232P50C	32	32	32	159,25	40,00	G 1/8	G 1/8	145,25	—	50	MS1162	T25	MS2002	T25

NOTE: KGMS...: Right-hand holder uses right-hand blades.
 KGME...: Right-hand holder uses left-hand blades.
 M50 blade and clamp screw torque equals 8–10 Nm (71–88 in. lbs.).
 M65 blade and clamp screw torque equals 18–20 Nm (159–177 in. lbs.).

screw catalogue number	screw order number	torque		thread	socket	wrench catalogue number	wrench order number
		Nm	in. lbs.				
MS1160	1099645	7	62	M5	T20	KT20	1022703
MS1162	1127019	9	80	M6	T25	KT25	1022725
MS1163	1124104	18	159	M8	T30	KT30L	1099676
MS1273	1020977	4	35.4	M4	T15	KT15	1022701
MS1490	2263299	17	151	M8	T45	KT45	1018227
MS1595	1094300	12	106	M6	T30	KT30	1099676
MS1970	1106668	12	106	M6	T30	KT30	1099676
MS2002	1621087	9	80	M6	T25	KT25	1022725
MS2091	1931147	9	80	M5	25IP	K25IP	2050113

- Best-in-class KM Quick-Change platform.
- Through the pocket coolant capable.
- Interchangeable blades for versatility and depth of cut.

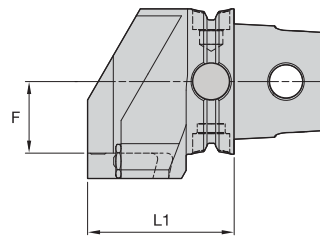
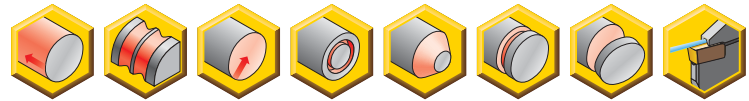

Right Hand



■ Modular Straight KM System with Coolant



order number	catalogue number	CSMS system size	L1	F	blade size	blade screw	Torx	clamp screw	Torx
right hand									
5999790	KM40TSKGMSR50C	KM40TS	53,5	15,0	50	MS1162	T25	MS2002	T25
6000422	KM50TSKGMSR65C	KM50TS	53,5	22,0	65	MS1163	T30	—	—
5999864	KM50TSKGMSR50C	KM50TS	58,5	23,0	50	MS1162	T25	MS2002	T25
6000431	KM63TSKGMSR65C	KM63TS	58,5	30,0	65	MS1163	T30	—	—
5999948	KM63TSKGMSR50C	KM63TS	63,5	31,0	50	MS1162	T25	MS2002	T25
5999972	KM63XMZKGMSR50CY	KM63XMZ	63,5	31,0	50	MS1162	T25	MS2002	T25
6017695	KM80TSKGMSR65C	KM80TS	63,5	40,0	65	MS1163	T30	—	—
6000018	KM80ATCKGMSR50C	KM80ATC	66,5	41,0	50	MS1162	T25	MS2002	T25
6000014	KM80TSKGMSR50C	KM80TS	66,5	41,0	50	MS1162	T25	MS2002	T25
left hand									
5999861	KM40TSKGMSL50C	KM40TS	53,5	15,0	50	MS1162	T25	MS2002	T25
6000424	KM50TSKGMSL65C	KM50TS	53,5	22,0	65	MS1163	T30	—	—
5999865	KM50TSKGMSL50C	KM50TS	58,5	23,0	50	MS1162	T25	MS2002	T25
6000433	KM63TSKGMSL65C	KM63TS	58,5	30,0	65	MS1163	T30	—	—
5999949	KM63TSKGMSL50C	KM63TS	63,5	31,0	50	MS1162	T25	MS2002	T25
5999973	KM63XMZKGMSLF50CY	KM63XMZ	63,5	31,0	50	MS1162	T25	MS2002	T25
6017696	KM80TSKGMSL65C	KM80TS	63,5	40,0	65	MS1163	T30	—	—
6000019	KM80ATCKGMSL50C	KM80ATC	66,5	41,0	50	MS1162	T25	MS2002	T25
6000015	KM80TSKGMSL50C	KM80TS	66,5	41,0	50	MS1162	T25	MS2002	T25

NOTE: KGMS... Right-hand holder uses right-hand blades.
 KGME... Right-hand holder uses left-hand blades.
 M50 blade and clamp screw torque equals 8–10 Nm (71–88 in. lbs.).
 M65 blade and clamp screw torque equals 18–20 Nm (159–177 in. lbs.).

- Best-in-class KM Quick-Change platform.
- Through the pocket coolant capable.
- Interchangeable blades for versatility and depth of cut.

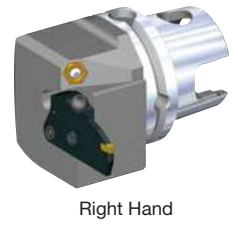
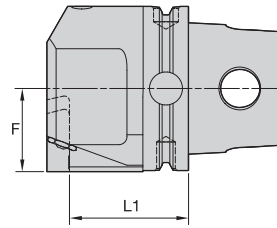
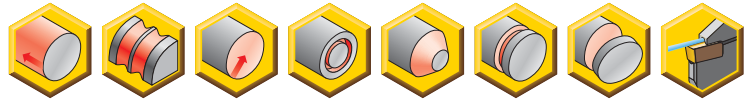

Right Hand



Grooving and Cut-Off

■ Modular End Mount KM System with Coolant • Metric



order number	catalogue number	CSMS system size	L1	F	blade size	blade screw	Torx	clamp screw	Torx
right hand									
5999788	KM40TSKGMER50C	KM40TS	28,0	20,50	50	MS1162	T25	MS2002	T25
5999862	KM50TSKGMER50C	KM50TS	38,0	25,50	50	MS1162	T25	MS2002	T25
6000410	KM50TSKGMER65C	KM50TS	47,0	25,50	65	MS1163	T30	—	—
6000425	KM63TSKGMER65C	KM63TS	47,0	32,52	65	MS1163	T30	—	—
5999946	KM63TSKGMER50C	KM63TS	48,0	32,50	50	MS1162	T25	MS2002	T25
6000434	KM63XMZKGMER65CY	KM63XMZ	47,0	32,50	65	MS1163	T30	—	—
5999950	KM63XMZKGMER50CY	KM63XMZ	48,0	32,50	50	MS1162	T25	MS2002	T25
6017697	KM80ATCKGMER65C	KM80ATC	57,0	40,50	65	MS1163	T30	—	—
6000016	KM80ATCKGMER50C	KM80ATC	58,0	40,50	50	MS1162	T25	MS2002	T25
6017693	KM80TSKGMER65C	KM80TS	57,0	40,50	65	MS1163	T30	—	—
6000012	KM80TSKGMER50C	KM80TS	58,0	40,50	50	MS1162	T25	MS2002	T25
left hand									
5999789	KM40TSKGMEL50C	KM40TS	28,0	20,50	50	MS1162	T25	MS2002	T25
5999863	KM50TSKGMEL50C	KM50TS	38,0	25,50	50	MS1162	T25	MS2002	T25
6000421	KM50TSKGMEL65C	KM50TS	47,0	25,50	65	MS1163	T30	—	—
6000430	KM63TSKGMEL65C	KM63TS	47,0	32,52	65	MS1163	T30	—	—
5999947	KM63TSKGMEL50C	KM63TS	48,0	32,50	50	MS1162	T25	MS2002	T25
6000436	KM63XMZKGMELF65CY	KM63XMZ	47,0	32,50	65	MS1163	T30	—	—
5999971	KM63XMZKGMELF50CY	KM63XMZ	48,0	32,50	50	MS1162	T25	MS2002	T25
6017698	KM80ATCKGMEL65C	KM80ATC	57,0	40,50	65	MS1163	T30	—	—
6000017	KM80ATCKGMEL50C	KM80ATC	58,0	40,50	50	MS1162	T25	MS2002	T25
6017694	KM80TSKGMEL65C	KM80TS	57,0	40,50	65	MS1163	T30	—	—
6000013	KM80TSKGMEL50C	KM80TS	58,0	40,50	50	MS1162	T25	MS2002	T25

NOTE: KGMS.: Right-hand holder uses right-hand blades.
 KGME.: Right-hand holder uses left-hand blades.
 M50 blade and clamp screw torque equals 8–10 Nm (71–88 in. lbs.).
 M65 blade and clamp screw torque equals 18–20 Nm (159–177 in. lbs.).

- Through the pocket coolant capable.
- Interchangeable blades for versatility and depth of cut.

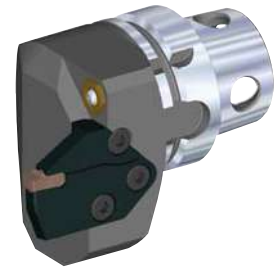
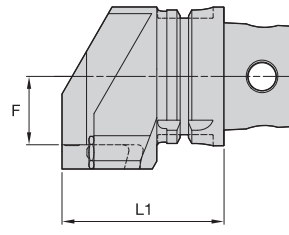
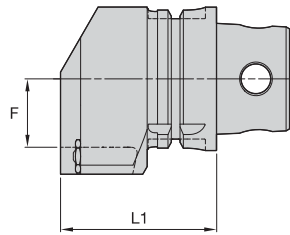
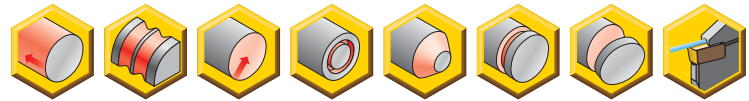

Right Hand

■ Modular Straight KM4X™ System with Coolant



order number	catalogue number	CSMS system size	L1	F	blade size	blade screw	Torx	clamp screw	Torx
right hand									
5543560	KM4X63KGMSR65C	KM4X63	68,5	30,0	65	MS1163	T30	—	—
6000407	KM4X63KGMSR50C	KM4X63	73,5	31,0	50	MS1162	T25	MS2002	T25
left hand									
5543558	KM4X63KGMSL65C	KM4X63	68,5	30,0	65	MS1163	T30	—	—
6000408	KM4X63KGMSL50C	KM4X63	73,5	31,0	50	MS1162	T25	MS2002	T25

NOTE: KGMS... Right-hand holder uses right-hand blades.
 KGME... Right-hand holder uses left-hand blades.
 M50 blade and clamp screw torque equals 8–10 Nm (71–88 in. lbs.).
 M65 blade and clamp screw torque equals 18–20 Nm (159–177 in. lbs.).

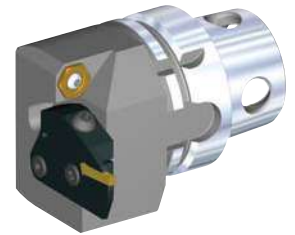
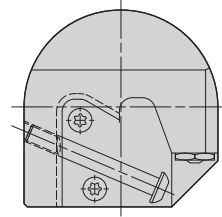
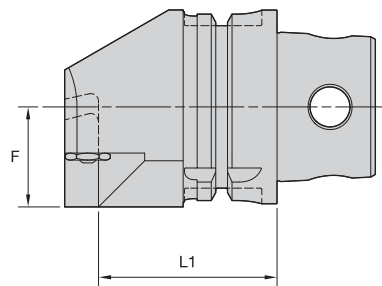

Right Hand

Grooving and Cut-Off

■ Modular End Mount KM4X™ System with Coolant

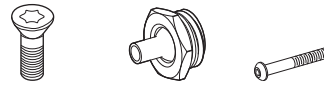

order number	catalogue number	CSMS system size			cartridge size	blade screw	nozzle	clamp screw	kg	lbs
		system size	L1	F						
right hand										
5543555	KM4X63KGMER65C	KM4X63	57,0	32,5	65	MS1163	PMT04525	—	1,87	4.13
6000404	KM4X63KGMER50C	KM4X63	58,0	32,5	50	MS1162	PMT04525	MS2002	1,85	4.08
6000407	KM4X63KGMSR50C	KM4X63	73,5	31,0	50	MS1162	PMT04525	MS2002	1,86	4.11
left hand										
5543553	KM4X63KGMEL65C	KM4X63	57,0	32,5	65	MS1163	PMT04525	—	1,87	4.13
6000405	KM4X63KGMEL50C	KM4X63	58,0	32,5	50	MS1162	PMT04525	MS2002	1,85	4.08
6000408	KM4X63KGMSL50C	KM4X63	73,5	31,0	50	MS1162	PMT04525	MS2002	1,86	4.11

- Standard PSC Quick-Change platform.
- Through the pocket coolant capable.
- Interchangeable blades for versatility and depth of cut.

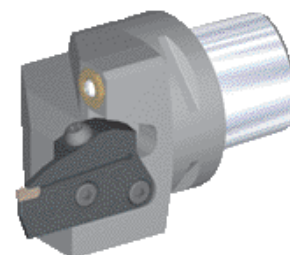
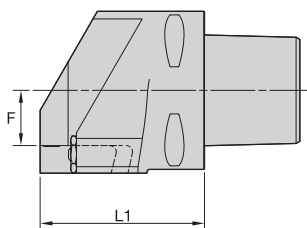
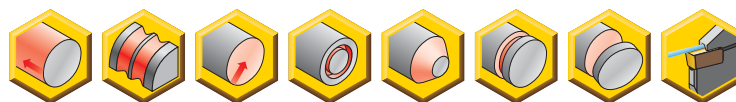

Right Hand

Modular Straight PSC System with Coolant



order number	catalogue number	CSMS system size	L1	F	blade size	blade screw	Torx	clamp screw	Torx
right hand									
6000028	PSC40KGMSR50C	PSC40	63,5	10,0	50	MS1162	T25	MS2002	T25
5405654	PSC50KGMSR65C	PSC50	49,0	25,5	65	MS1163	T30	—	—
6000152	PSC50KGMSR50C	PSC50	63,5	15,0	50	MS1162	T25	MS2002	T25
6000464	PSC63KGMSR65C	PSC63	60,5	21,0	65	MS1163	T30	—	—
6000211	PSC63KGMSR50C	PSC63	65,5	22,0	50	MS1162	T25	MS2002	T25
6000468	PSC80KGMSR65C	PSC80	68,5	29,0	65	MS1163	T30	—	—
6000216	PSC80KGMSR50C	PSC80	73,5	30,0	50	MS1162	T25	MS2002	T25
left hand									
6000029	PSC40KGMSL50C	PSC40	63,5	10,0	50	MS1162	T25	MS2002	T25
5405655	PSC50KGMSL65C	PSC50	49,0	25,5	65	MS1163	T30	—	—
6000153	PSC50KGMSL50C	PSC50	63,5	15,0	50	MS1162	T25	MS2002	T25
6000465	PSC63KGMSL65C	PSC63	60,5	21,0	65	MS1163	T30	—	—
6000213	PSC63KGMSL50C	PSC63	65,5	22,0	50	MS1162	T25	MS2002	T25
6000469	PSC80KGMSL65C	PSC80	68,5	29,0	65	MS1163	T30	—	—
6000217	PSC80KGMSL50C	PSC80	73,5	30,0	50	MS1162	T25	MS2002	T25

- Standard PSC Quick-Change platform.
- Through the pocket coolant capable.
- Interchangeable blades for versatility and depth of cut.

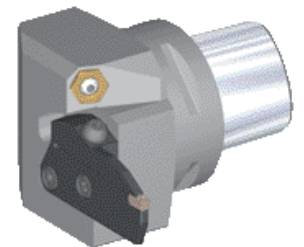
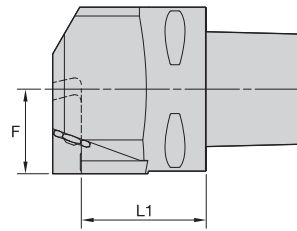
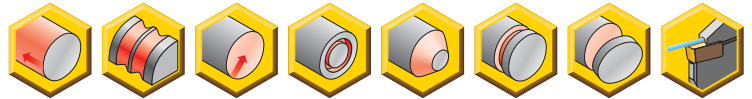

Right Hand

Grooving and Cut-Off

■ Modular End Mount PSC System with Coolant



order number	catalogue number	CSMS system size	L1	F	blade size	blade screw	Torx	clamp screw	Torx
right hand									
6000026	PSC40KGMER50C	PSC40	33,0	20,5	50	MS1162	T25	MS2002	T25
6000030	PSC50KGMER50C	PSC50	43,0	25,5	50	MS1162	T25	MS2002	T25
5405652	PSC50KGMER65C	PSC50	55,5	22,0	65	MS1163	T30	—	—
6000159	PSC63KGMER50C	PSC63	48,0	32,5	50	MS1162	T25	MS2002	T25
6000462	PSC63KGMER65C	PSC63	49,0	32,5	65	MS1163	T30	—	—
6000466	PSC80KGMER65C	PSC80	57,0	40,5	65	MS1163	T30	—	—
6000214	PSC80KGMER50C	PSC80	58,0	40,5	50	MS1162	T25	MS2002	T25
left hand									
6000027	PSC40KGME50C	PSC40	33,0	20,5	50	MS1162	T25	MS2002	T25
6000151	PSC50KGME50C	PSC50	43,0	25,5	50	MS1162	T25	MS2002	T25
5405653	PSC50KGME65C	PSC50	55,5	22,0	65	MS1163	T30	—	—
6000160	PSC63KGME50C	PSC63	48,0	32,5	50	MS1162	T25	MS2002	T25
6000463	PSC63KGME65C	PSC63	49,0	32,5	65	MS1163	T30	—	—
6000467	PSC80KGME65C	PSC80	57,0	40,5	65	MS1163	T30	—	—
6000215	PSC80KGME50C	PSC80	58,0	40,5	50	MS1162	T25	MS2002	T25

➤ VDI Toolholders

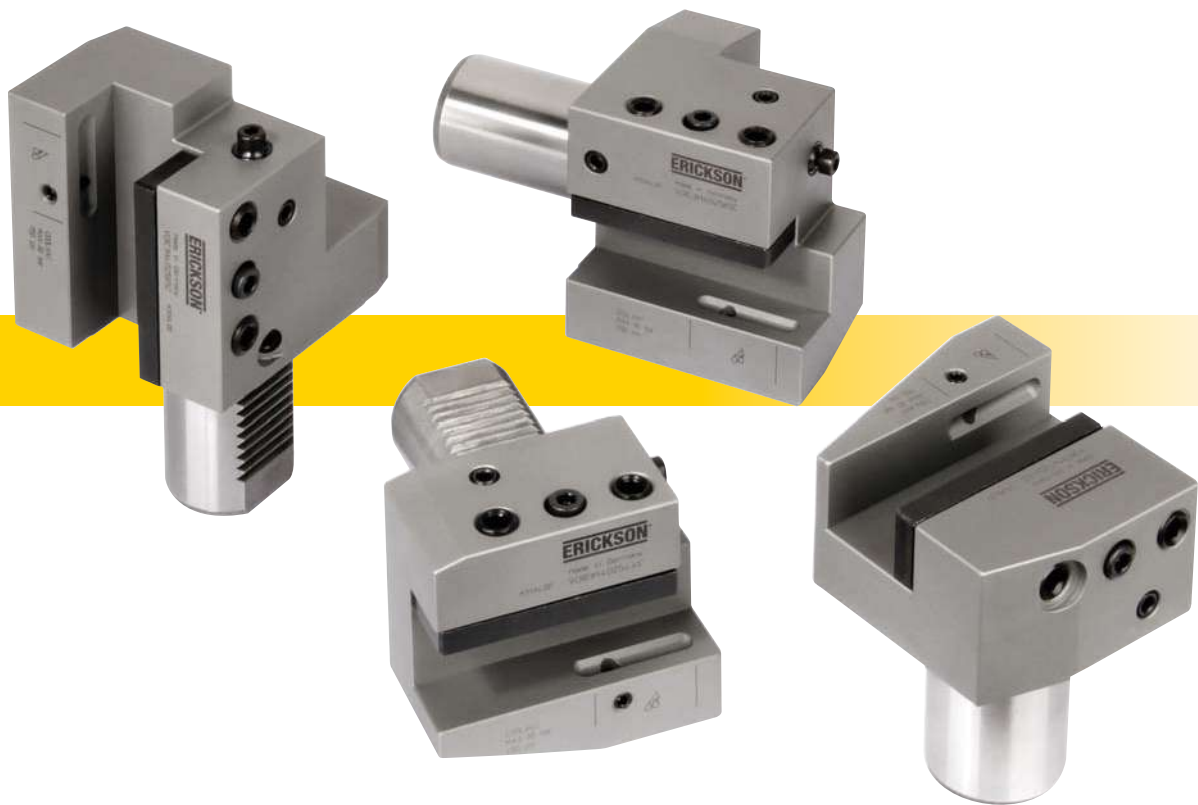

- VDI adaptor with coolant support for square shank toolholder.
- ISO 10889.

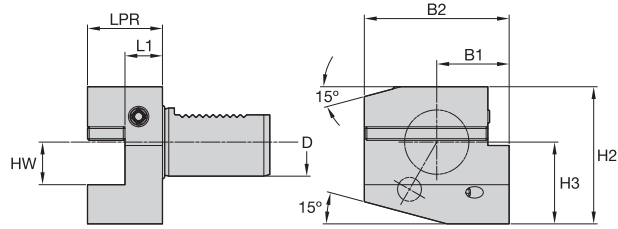

Grooving and Cut-Off

■ VDI Form B1 • HPC • Right Hand Short • Metric

order number	catalogue number	D	B2	B1	HW	H2	H3	L1	LPR
6151491	VDIB1M302040C	30,00	70,00	35,00	20,00	66,00	38,00	22,00	40,00
6151492	VDIB1M402544C	40,00	85,00	42,50	25,00	80,50	48,00	22,00	44,00

VDI Form B2 • Left Hand Short

- VDI adaptor with coolant support for square shank toolholder.
- ISO 10889.

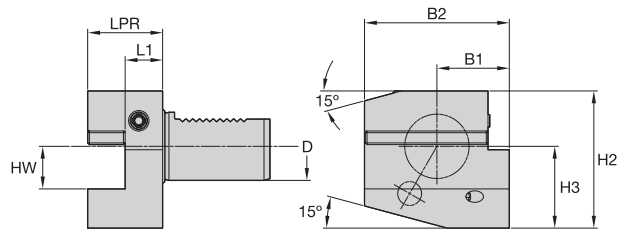

Artwork shows right hand tool.
Left hand tool mirror inverted.

■ VDI Form B2 • HPC • Left Hand Short • Metric

order number	catalogue number	D	B2	B1	HW	H2	H3	L1	LPR
6151493	VDIB2M302040C	30,00	70,00	35,00	20,00	66,00	38,00	22,00	40,00
6151494	VDIB2M402544C	40,00	85,00	42,50	25,00	80,50	48,00	22,00	44,00

- VDI adaptor with coolant support for square shank toolholder.
- ISO 10889.

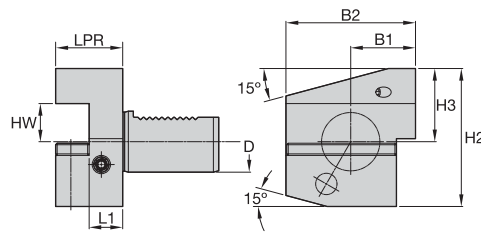

Grooving and Cut-Off

■ VDI Form B3 • HPC • Right Hand Short Inverted • Metric

order number	catalogue number	D	B2	B1	HW	H2	H3	L1	LPR
6151495	VDIB3M302040C	30,00	70,00	35,00	20,00	73,00	38,00	22,00	40,00
6151497	VDIB3M402544C	40,00	85,00	42,50	25,00	90,50	48,00	22,00	44,00

VDI Form B4 • Left Hand Short Inverted

- VDI adaptor with coolant support for square shank toolholder.
- ISO 10889.

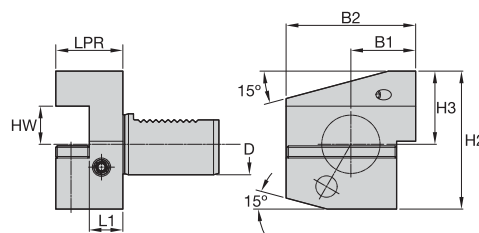

Artwork shows right hand tool.
Left hand tool mirror inverted.

■ VDI Form B4 • HPC • Left Hand Short Inverted • Metric

order number	catalogue number	D	B2	B1	HW	H2	H3	L1	LPR
6151498	VDIB4M302040C	30,00	70,00	35,00	20,00	73,00	38,00	22,00	40,00
6151499	VDIB4M402544C	40,00	85,00	42,50	25,00	90,50	48,00	22,00	44,00

- VDI adaptor with coolant support for square shank toolholder.
- ISO 10889.

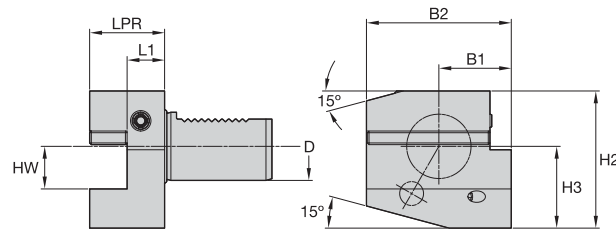

Grooving and Cut-Off

■ VDI Form B5 • HPC • Right Hand Long • Metric

order number	catalogue number	D	B2	B1	HW	H2	H3	L1	LPR
6151500	VDIB5M302040C	30,00	100,00	65,00	20,00	66,00	38,00	22,00	40,00
6151511	VDIB5M402544C	40,00	118,00	75,50	25,00	80,50	48,00	22,00	44,00

VDI Form B6 • Left Hand Long

- VDI adaptor with coolant support for square shank toolholder.
- ISO 10889.

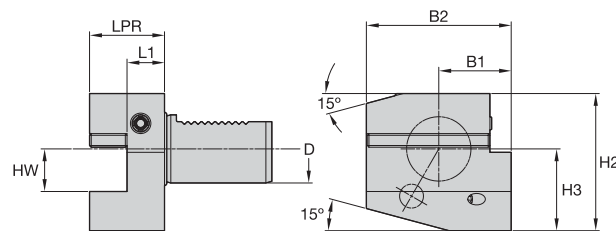

Artwork shows right hand tool. Left hand tool mirror inverted.

■ VDI Form B6 • HPC • Left Hand Long • Metric

order number	catalogue number	D	B2	B1	HW	H2	H3	L1	LPR
6151512	VDIB6M302040C	30,00	100,00	65,00	20,00	66,00	38,00	22,00	40,00
6151513	VDIB6M402544C	40,00	118,00	75,50	25,00	80,50	48,00	22,00	44,00

- VDI adaptor with coolant support for square shank toolholder.
- ISO 10889.

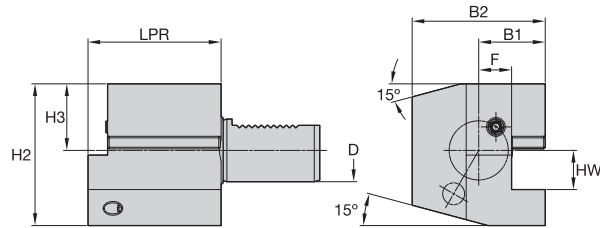

Grooving and Cut-Off

■ VDI Form C1 • HPC • Right Hand • Metric

order number	catalogue number	D	B2	B1	F	HW	H2	H3	LPR
6151514	VDIC1M302070C	30,00	70,00	35,00	17,00	20,00	66,00	38,00	70,00
6151515	VDIC1M402585C	40,00	85,00	42,50	21,00	25,00	80,50	48,00	85,00

VDI Form C2 • Left Hand

- VDI adaptor with coolant support for square shank toolholder.
- ISO 10889.

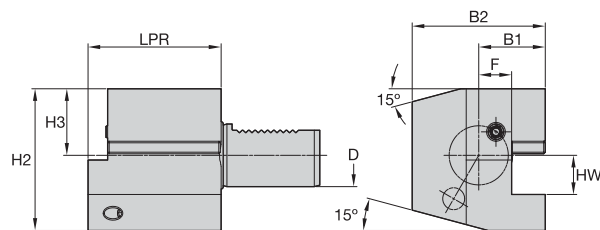

■ VDI Form C2 • HPC • Left Hand • Metric

Artwork shows right hand tool.
Left hand tool mirror inverted.

order number	catalogue number	D	B2	B1	F	HW	H2	H3	LPR
6151516	VDIC2M302070C	30,00	76,00	41,00	23,00	20,00	66,00	38,00	70,00
6151517	VDIC2M402585C	40,00	90,00	47,50	25,50	25,00	80,50	48,00	85,00

- VDI adaptor with coolant support for square shank toolholder.
- ISO 10889.

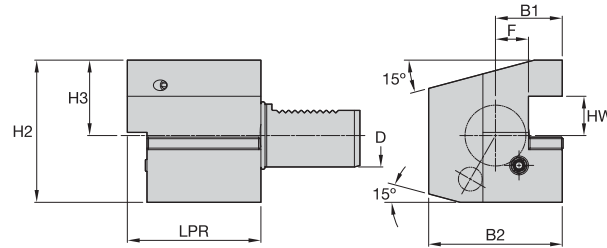

Grooving and Cut-Off

■ VDI Form C3 • HPC • Right Hand Inverted • Metric

order number	catalogue number	D	B2	B1	F	HW	H2	H3	LPR
6151518	VDIC3M302070C	30,00	70,00	35,00	17,00	20,00	73,00	38,00	70,00
6151519	VDIC3M402585C	40,00	85,00	42,50	21,00	25,00	90,50	48,00	85,00

VDI Form C4 • Left Hand Inverted

- VDI adaptor with coolant support for square shank toolholder.
- ISO 10889.

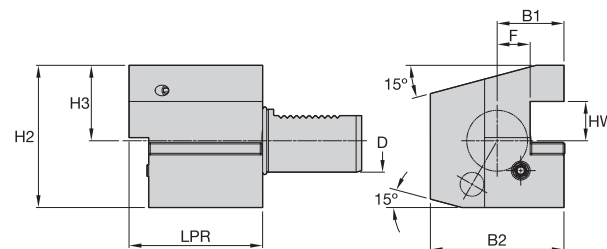

Artwork shows right hand tool.
Left hand tool mirror inverted.

■ VDI Form C4 • HPC • Left Hand Inverted • Metric

order number	catalogue number	D	B2	B1	F	HW	H2	H3	LPR
6151520	VDIC4M302070C	30,00	70,00	35,00	17,00	20,00	73,00	38,00	70,00
6151521	VDIC4M402585C	40,00	85,00	42,50	21,00	25,00	90,50	48,00	85,00

■ Shank Specifications

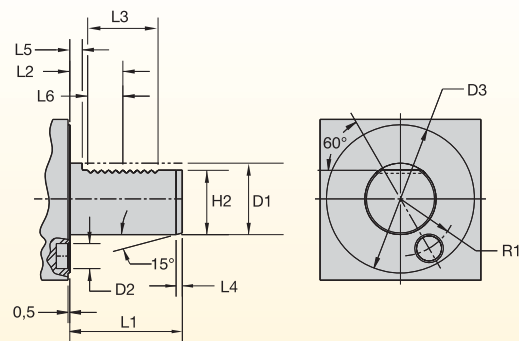

	D1	D2	D3	L1	L2	L3	L4	L5	L6	H2	R1
30	30,00	14,00	68,00	55,00	29,70	40,00	2,00	7,00	20,00	27,00	25,00
	1.181	0.551	2.677	2.165	1.169	1.575	0.079	0.276	0.787	1.063	0.984
40	40,00	14,00	83,00	63,00	29,70	40,00	3,00	7,00	20,00	36,00	32,00
	1.575	0.551	3.268	2.480	1.169	1.575	0.118	0.276	0.787	1.417	1.260
50	50,00	16,00	98,00	78,00	35,70	48,00	3,00	8,00	24,00	45,00	37,00
	1.969	0.630	3.858	3.071	1.406	1.890	0.118	0.315	0.945	1.772	1.457
60	60,00	16,00	123,00	94,00	43,70	56,00	4,00	10,00	28,00	55,00	48,00
	2.362	0.630	4.843	3.701	1.720	2.205	0.157	0.394	1.102	2.165	1.890

A4™ Tooling and Beyond™ Inserts



Choose A4 tooling for turning, facing, grooving, face grooving, and cut-off applications across a broad range of workpiece materials. The unique clamping system and versatile insert geometry delivers a very high metal removal rate.

FEATURES AND BENEFITS

A4 Grooving and Turning System

- One tool for turning, facing, grooving, face-grooving, and cut-off in O.D. and I.D. applications means exceptionally fast cycle times, no turret indexes!
- Extra-long clamping area, ground 120° bottom prism seating surface, and an exclusive top guide rail combine to deliver unsurpassed grooving and side-turning stability!
- Precise insert positioning is ensured for accurate cuts!
- Rigid clamping securely locks insert in place through the toughest cuts.
- Versatile design enables one system to handle O.D. and I.D. grooving, face grooving, back turning, undercutting, and even threading operations.
- Chip control inserts provide excellent chip evacuation in grooving, and offer better chip control in multidirectional turning.

Experience the advantages at your Authorised Kennametal Distributor or at kennametal.com.



kennametal.com



beyond™ EVOLUTION™

Connecting the tool to your machine is easy. Just select one of the two available hose packages, and Active Coolant Control will be keeping you cool in no time!

➤ Don't know exactly what you need?

To connect Beyond™ Evolution™ tooling to the industry's most common machines. The Kennametal universal coolant packs are ideal! Each pack contains the most common thread sizes with a variety of fitting styles for maximum flexibility.

■ Universal 200mm Coolant Pack

order number	catalogue number	quantity	description
6145372	COOL-KIT-101	1	1/16 NPTF male to 7/16 JIC male fitting
		1	1/8 NPTF male to 7/16 JIC male fitting
		1	G1/8 male to 7/16 JIC male fitting
		1	M10 x 1,5 male to 7/16 JIC male fitting
		2	Male JIC to Swivel Female JIC Elbow
		1	200mm Hose Female JIC to Female JIC

■ Universal 300mm Coolant Pack

order number	catalogue number	quantity	description
6145373	COOL-KIT-201	1	1/16 NPTF male to 7/16 JIC male fitting
		1	1/8 NPTF male to 7/16 JIC male fitting
		1	G1/8 male to 7/16 JIC male fitting
		1	M10 x 1,5 male to 7/16 JIC male fitting
		2	Male JIC to Swivel Female JIC Elbow
		1	300mm Hose Female JIC to Female JIC

➤ Know what you need?

Every component is individually available, including less common fittings.
Knowing the precise components required will allow you to choose only the fittings you need!

■ Coolant Hose Accessories

order number	catalogue number	description
6145374	1-16NPTF-JIC	1/16 NPTF male to 7/16 JIC male fitting
6145375	1-8NPTF-JIC	1/8 NPTF male to 7/16 JIC male fitting
6145376	G18-JIC	G1/8 male to 7/16 JIC male fitting
6145377	M10-JIC	M10 x 1,5 male to 7/16 JIC male fitting
6145379	JICM-JICF-ELB	Male JIC to Swivel Female JIC Elbow
6145380	COOL-HOSE-200	200mm Female JIC to Female JIC
6145381	COOL-HOSE-300	300mm Female JIC to Female JIC
6145382	M6-JIC	M6 x 1,0 male to 7/16 JIC male fitting
6145378	M8-JIC	M8 x 1,25 male to 7/16 JIC male fitting
6145383	JICM-JICM-STR	7/16 JIC male to 7/16 JIC male adaptor
6145386	G14-G18-RED	Male G1/4 to Female G1/8 reducer
6432549	COOL-HOSE-200-FLEX	Universal 200mm Flex Coolant Hose
6432550	COOL-HOSE-300-FLEX	Universal 300mm Flex Coolant Hose



Active Coolant Control Guidelines

1. Beyond™ Evolution™ system capable of 350 bar (5076 psi).
2. Toolholder delivered with four entry holes.
3. A quality filtration system is necessary to prevent blockages in the toolholder that will effect coolant flow and performance.
4. Machines without a proper filtering system may require modification or an inline filter.
 - For pressure >70 bar [1015 psi], use 10–20 µm filter.
 - For pressure <70 bar [1015 psi], 50–100 µm.
 - Using fine filters in low-pressure applications may affect flow rate.

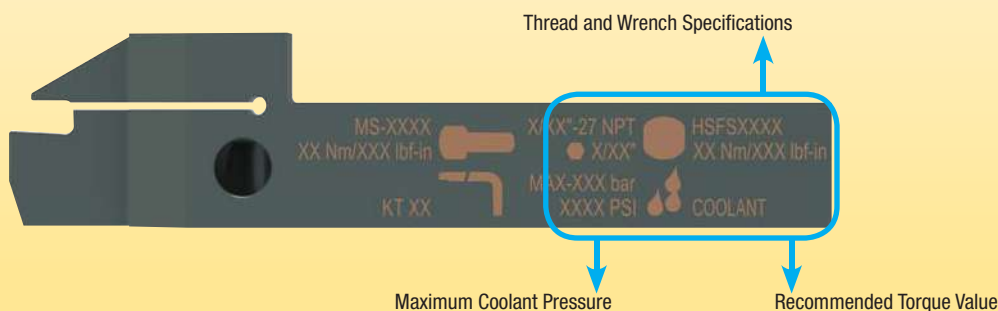
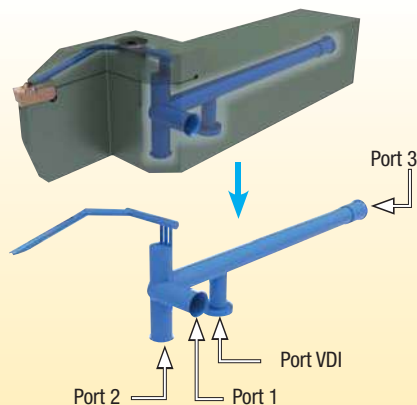

General Safety Guidelines

1. All safety doors and mechanisms must be in place before trying out the internal coolant to avoid any danger to the operator in the event of a failure.
2. Use the correct pipe fittings to connect the holders to the system. Ensure the maximum pressure recommended for the fittings are not exceeded.
3. While implementing pressure >80 bar [1160 psi], increase the pressure in steps to ensure proper functioning of insert clamping and leak-free joints.
4. While indexing inserts, ensure the pocket is free from chips and/or dirt. Also, inspect the insert and make sure there are no blockages in the coolant canal.
5. Periodically check all hoses and fittings for damage and wear for proper functioning of the system. This check should also include filters.

Active Coolant Control Performance

Internal coolant offers a clear advantage in tool life and chip forming/evacuation vs. external coolant in difficult conditions and in high-pressure coolant.
Example: Chipbreaking in plunging of steel.



Material steel ST52;
Insert size 6mm; f = 0,25 mm/U

Low Pressure — If performance is at risk due to low coolant pressure, apply internal coolant in combination with external coolant to increase volume.

Recommendation to improve tool life and/or productivity: Apply high pressure coolant: 80–350 bar recommended.

VDI Assemblies

The Beyond™ Evolution™ Active Coolant Control can be leveraged with VDI holding systems with both traditional or Quick-Change coolant connections.



Coolant flow transfer from VDI adaptor to toolholder

A marker on the toolholder must remain within the coolant range indicated on the VDI system for uninterrupted coolant transfer.

■ Technical Details

Pressure limit 80 bar.

Nozzle set comes pre-assembled.
For the holder application with internal coolant only nozzle can be plugged by M5 screw (delivered). Use Loc Tite light, medium strength, or thread sealant.

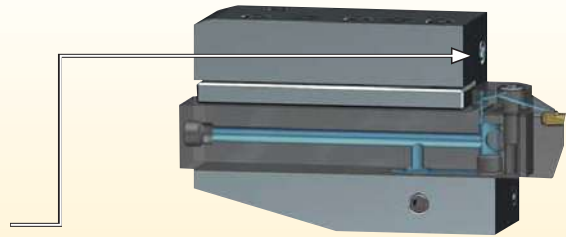

Holder	Slide Area	Max. Pressure	Torque (Pressure Screws)
VDI 30	22mm	80 bar	20 Nm
VDI 40	30mm	80 bar	35 Nm
Spare sets			
Nozzle		PKG LAL 1205M	
Set Pressure Screw, Pressure Plate, Spring		See separately for each type in BOM	

➤ A4™ Tooling and Beyond™ Inserts

For All Your O.D. and I.D. Applications

Primary Application

Choose A4 tooling for turning, facing, grooving, face grooving, and cut-off applications across a broad range of workpiece materials. The unique clamping system and versatile insert geometry delivers a very high metal removal rate.

Features and Benefits

A4 Grooving and Turning System

- One tool for turning, facing, grooving, face-grooving, and cut-off in O.D. and I.D. applications means exceptionally fast cycle times, no turret indexes!
- Extra-long clamping area, ground 120° bottom prism seating surface, and an exclusive top guide rail combine to deliver unsurpassed grooving and side-turning stability!
- Precise insert positioning is ensured for accurate cuts!
- Rigid clamping securely locks insert in place through the toughest cuts.
- Versatile design enables one system to handle O.D. and I.D. grooving, face grooving, back turning, undercutting, and even threading operations.
- Chip control inserts provide excellent chip evacuation in grooving, and offer better chip control in multidirectional turning.

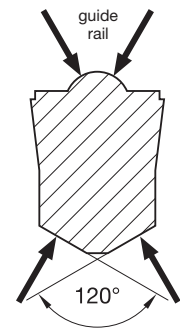

A4 Chipbreakers



GMN Chipbreaker



GMP Chipbreaker



GMN Chipbreaker



GMP Chipbreaker



GUP Chipbreaker



The A4™ System Increases Productivity

- Covers multiple applications.
- Reduces tool cost.
- Minimises machining time.



Step 1 • Select A4 size for grooving and turning application

What you need to know:

- Groove depth, width, and profile.
- Material being machined.
- Application to be performed (O.D. and I.D. grooving, turning, face grooving, and cut-off).

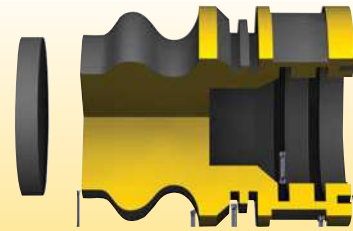

General Recommendation to Select the Insert Size

for workpiece diameters	insert seat size
<25mm	3
25–50mm	4
>50mm	5–10

Step 2 • Select chipbreaker style and feed rate

Based on the application and seat size, determine the recommended geometry and starting feed rate.

Plunge Feed Rates

first choice
 alternate choice

Chip Control	Description	Insert Geometry	Seat Size	Corner Radius mm	Starting Conditions mm	Plunge Feed Rates mm/rev						
						0,05	0,10	0,15	0,20	0,25	0,30	0,35
-GUP	<ul style="list-style-type: none"> • Groove and turn inserts in new Beyond™ grades. • Available in moulded and precision-ground styles. • Positive rake angle with enhanced chip control. • Available in metric widths only. 		2	0,2	0,08	0,05	0,10	0,15	0,20	0,25	0,30	0,35
			3	0,2	0,09	0,05	0,10	0,15	0,20	0,25	0,30	0,35
			4	0,4	0,11	0,05	0,10	0,15	0,20	0,25	0,30	0,35
			5	0,8	0,15	0,05	0,10	0,15	0,20	0,25	0,30	0,35
			6	0,4	0,16	0,05	0,10	0,15	0,20	0,25	0,30	0,35
			8	0,8	0,18	0,05	0,10	0,15	0,20	0,25	0,30	0,35
			10	1,2	0,20	0,05	0,10	0,15	0,20	0,25	0,30	0,35
			10	0,4	0,17	0,05	0,10	0,15	0,20	0,25	0,30	0,35
			10	0,8	0,20	0,05	0,10	0,15	0,20	0,25	0,30	0,35
			10	1,2	0,22	0,05	0,10	0,15	0,20	0,25	0,30	0,35
-GMP	<ul style="list-style-type: none"> • Groove and turn inserts. • Available in moulded and precision-ground styles. • Positive rake angle. • Available in metric widths only. 		2	0,2	0,08	0,05	0,10	0,15	0,20	0,25	0,30	0,35
			3	0,2	0,09	0,05	0,10	0,15	0,20	0,25	0,30	0,35
			4	0,4	0,11	0,05	0,10	0,15	0,20	0,25	0,30	0,35
			5	0,8	0,15	0,05	0,10	0,15	0,20	0,25	0,30	0,35
			6	0,4	0,16	0,05	0,10	0,15	0,20	0,25	0,30	0,35
			8	0,8	0,18	0,05	0,10	0,15	0,20	0,25	0,30	0,35
			10	1,2	0,20	0,05	0,10	0,15	0,20	0,25	0,30	0,35
			10	0,4	0,17	0,05	0,10	0,15	0,20	0,25	0,30	0,35
			10	0,8	0,20	0,05	0,10	0,15	0,20	0,25	0,30	0,35
			10	1,2	0,22	0,05	0,10	0,15	0,20	0,25	0,30	0,35
-GMN	<ul style="list-style-type: none"> • Groove and turn moulded and precision ground inserts. • Stable cutting edge. • Available in metric and inch widths. 		2	0,2	0,08	0,05	0,10	0,15	0,20	0,25	0,30	0,35
			3	0,2	0,09	0,05	0,10	0,15	0,20	0,25	0,30	0,35
			4	0,4	0,11	0,05	0,10	0,15	0,20	0,25	0,30	0,35
			5	0,8	0,15	0,05	0,10	0,15	0,20	0,25	0,30	0,35
			6	0,4	0,16	0,05	0,10	0,15	0,20	0,25	0,30	0,35
			8	0,8	0,18	0,05	0,10	0,15	0,20	0,25	0,30	0,35
			10	1,2	0,20	0,05	0,10	0,15	0,20	0,25	0,30	0,35
			10	0,4	0,17	0,05	0,10	0,15	0,20	0,25	0,30	0,35
			10	0,8	0,20	0,05	0,10	0,15	0,20	0,25	0,30	0,35
			10	1,2	0,22	0,05	0,10	0,15	0,20	0,25	0,30	0,35

Material Group	Feed Factor
M	.8
N	.8
S	.5
H	1.2

Data is for P and K material groups. Maximum feed rates should be adjusted by multiplying feed rates by following factors for other material groups.

I.D. and Face Grooving
 For I.D. and face grooving applications, reduce feed rate by 20%.

■ Step 3 • Select the starting speed

Based on material and grade, identify starting speed (vc).
First choice is in **bold** type.

- A Based on material group and grade, identify starting speed (vc).
- B First choice starting speed is in **bold**.

Recommended Starting Speeds [m/min]																						
Material Group	K313			KCU10/KC5010		KCU25/KC5025			KCP10		KCP25		KCK20B		KY3500							
P	0-1	-	-	140	280	335	110	225	270	185	400	450	145	290	365	200	440	490	-	-	-	
	2	-	-	140	200	245	110	160	195	185	270	360	145	200	305	200	300	380	-	-	-	
	3	-	-	140	155	245	110	125	195	170	190	260	140	155	245	600	200	280	-	-	-	
	4	-	-	75	110	170	60	90	135	90	145	200	75	110	180	100	160	220	-	-	-	
	5	-	-	120	200	260	100	160	210	150	220	305	120	200	270	165	240	330	-	-	-	
	6	-	-	110	150	230	85	120	185	120	180	275	110	150	230	130	190	300	-	-	-	
M	1	60	90	120	140	210	260	90	170	245	-	-	-	-	-	-	-	-	-	-	-	
	2	45	75	110	120	200	245	90	150	245	-	-	-	-	-	-	-	-	-	-	-	
	3	35	65	100	120	180	245	90	140	210	-	-	-	-	-	-	-	-	-	-	-	
K	1	30	75	120	120	180	245	100	145	195	170	245	440	140	200	360	210	305	550	180	760	1040
	2	25	70	110	90	150	210	70	120	170	120	195	340	100	160	280	150	245	430	275	365	500
	3	20	60	90	60	110	150	50	85	120	120	170	270	100	140	220	150	210	335	-	-	-
N	1-2	150	370	610	150	550	975	120	440	780	-	-	-	-	-	-	-	-	-	-	-	
	3	-	-	-	-	-	-	-	-	-	-	-	-	-	-	-	-	-	-	-	-	
	4	120	275	430	120	365	610	100	290	490	-	-	-	-	-	-	-	-	-	-	-	
	5	45	90	150	90	170	245	70	135	195	-	-	-	-	-	-	-	-	-	-	-	
	6	40	75	150	120	210	305	100	170	245	-	-	-	-	-	-	-	-	-	-	-	
	7	40	75	150	120	210	305	100	170	245	-	-	-	-	-	-	-	-	-	-	-	
S	1	8	30	75	15	55	135	8	40	60	-	-	-	-	-	-	-	-	-	-	-	
	2	8	35	75	15	60	135	8	30	75	-	-	-	-	-	-	-	-	-	-	-	
	3	8	40	75	15	70	135	15	40	75	-	-	-	-	-	-	-	-	-	-	-	
	4	8	45	75	15	70	170	8	50	110	-	-	-	-	-	-	-	-	-	-	-	
H	1	-	-	-	30	45	60	-	-	-	-	-	-	-	-	-	-	-	-	-	-	
	2	-	-	-	15	30	45	-	-	-	-	-	-	-	-	-	-	-	-	-	-	
	3	-	-	-	-	-	-	-	-	-	-	-	-	-	-	-	-	-	-	-	-	
	4	-	-	-	-	-	-	-	-	-	-	-	-	-	-	-	-	-	-	-	-	

■ Step 4 • Select toolholder based on application

Choose the high-performance holder based on your specific grooving or cut-off application, with the corresponding seat size.

	conventional toolholders	modular blades
O.D. Grooving, Cut-Off, and Turning	1st Choice	2nd Choice
Face Grooving	1st Choice	2nd Choice
I.D. Grooving, Cut-Off, and Turning	1st Choice	—

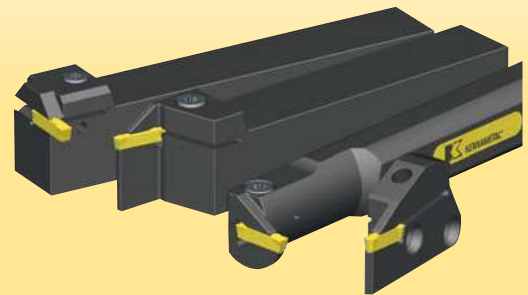

NOTE: Insert seat size must match the seat size of the toolholder.

■ Step 5 • Select the insert and holder from catalogue page

Congratulations!

You have successfully maximised your productivity by selecting the best insert geometry, grade, and cutting specifications for your application!



How Do Catalogue Numbers Work?

Each character in our catalog number signifies a specific trait of that product. Use the following key columns and corresponding images to easily identify which attributes apply.



A4G0405M04U04GMN

Grooving and Turning Inserts

A4

Tooling System

A4 = Grooving and Turning

G

Insert Type

G = Square
R = Full radius
C = Cut-off

0405

Groove Width

Expressed in 1/100mm or .00"

M

Unit of Measurement for Grooving Width

M = Metric

04

Seat Size

U

Insert Tolerance

04

Corner Radii

GMN

Chipbreaker Type/Edge Prep

GMN = Grooving and turning medium machining stable cutting edge

GMP = Grooving and turning medium machining positive rake angle

GUP = Grooving and turning high positive geometry. Especially in stainless steels and high-temp alloys

B = Flat top for special forms and applications

E = Flat top, slight honed edge

S = Negative land plus hone

ST = Single tip

pocket seat size	cutting width (mm)
02	2,00–2,62
2B	2,39–2,62
03	3,0–3,05
04	4,0–4,05
05	5,0–5,05
06	6,0–6,05
08	8,0–8,05
10	10,0–10,05
2S	2,00–2,62
3S	3,00–3,05
4S	4,00–4,05
5S	5,00–5,05

P = Precision ground grooving width tolerance: ± .001" (0,025mm)

U = Utility moulded grooving width tolerance:
3,05–4,05: $\frac{+0,15\text{mm}}{-0}$
5,05–10,05: $\frac{+0,25\text{mm}}{-0}$

metric

01 = 0,1

02 = 0,2

04 = 0,4

08 = 0,8

12 = 1,2

full radius = 00

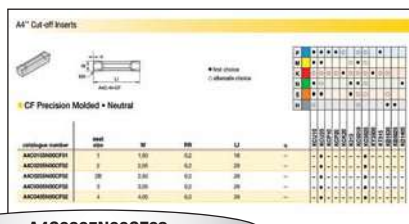

A4C0305N00CF02

Grooving and Cut-Off

A4

Tooling System

A4 = Grooving and Turning

C

Insert Type

C = Cut-off

0305

Cutting Width

Expressed in 1/100mm

N

Hand of Insert

R = Right hand
L = Left hand
N = Neutral

00

Main Cutting Edge Lead Angle

00 = Neutral
06 = 6°
10 = 10°

CF

Chipbreaker Type

CF = Cut-off fine positive rake

02

Corner Radius

metric
02 = 0,2

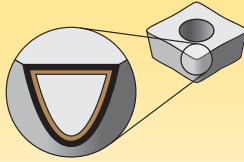

Coatings provide high-speed capability and are engineered for finishing to light roughing.

P	Steel
M	Stainless Steel
K	Cast Iron
N	Non-Ferrous
S	High-Temp Alloys
H	Hardened Materials

wear resistance ← → toughness

Grades	Coating	Grade Description	Material																		
			P	M	K	N	S	H	05	10	15	20	25	30	35	40	45				
KCUI10		<p>Composition: An advanced multilayer PVD coating over a very deformation-resistant unalloyed carbide substrate. The new and improved coating improves edge stability with wide range speed and feed capabilities.</p> <p>Application: The KCUI10™ grade is ideal for finishing to general machining of most workpiece materials at a wide range of speed and feed capabilities. Excellent for machining most steels, stainless steels, cast irons, non-ferrous materials, and high-temp alloys with improved edge toughness, notch resistance, and higher cutting speed/feed capability.</p>	P																		
KCUI25		<p>Composition: An advanced PVD grade with hard AlTiN coating and fine-grain unalloyed substrate. The new and improved coating improves edge stability with wide range speed and feed capabilities.</p> <p>Application: The KCUI25™ grade is ideal for general machining of most steels, stainless steels, high-temp alloys, titanium, irons, and non-ferrous materials in a wide range of speeds and feeds with improved edge toughness for interrupted cut and high feed rates.</p>	P																		
KCP10		<p>Composition: A specially engineered cobalt-enriched carbide grade with thick MTCVD TiCN-Al₂O₃ coating for maximum wear resistance.</p> <p>Application: An excellent finishing to medium machining grade for a variety of workpiece materials, including most steels, ferritic, martensitic, and PH stainless steels, and cast irons. The cobalt-enriched substrate offers a balanced combination of deformation resistance and edge toughness, while the thick coating layers offer outstanding abrasion resistance and crater wear resistance for high-speed machining. Smooth coating provides resistance to edge build-up and microchipping and produces excellent surface finishes.</p>	P																		
KCP25		<p>Composition: A tough cobalt-enriched carbide grade with a multilayer MTCVD TiCN-Al₂O₃ coating with superior interlayer adhesion.</p> <p>Application: Best general-purpose turning grade for most steels and ferritic and martensitic stainless steels. The substrate design ensures adequate deformation resistance with excellent insert edge strength. Coating layers offer good wear resistance over a wide range of machining conditions and the post-coat treatment minimises microchipping and improves coating adhesion to substrate leading to long tool life and improved workpiece finishes.</p>	P																		
KCK20		<p>Composition: A specially toughened MTCVD TiCN-Al₂O₃ coating over a wear-resistant substrate.</p> <p>Application: Specifically engineered to maximise coating adhesion and edge strength making this grade ideal in wet interrupted cutting of grey and ductile irons. It can be used in a wide range of applications from finishing to roughing to maximise productivity wherever strength and reliability are needed.</p>	P																		

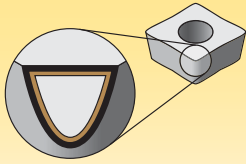

Coatings provide high-speed capability and are engineered for finishing to light roughing.

P	Steel
M	Stainless Steel
K	Cast Iron
N	Non-Ferrous
S	High-Temp Alloys
H	Hardened Materials

wear resistance ← → toughness

Grades

Coating	Grade Description		05	10	15	20	25	30	35	40	45		
K313	<p>Composition: A hard, low binder content, unalloyed WC/Co fine-grain grade.</p> <p>Application: Exceptional edge wear resistance combined with very high strength for machining titanium, cast irons, austenitic stainless steels, non-ferrous metals, non-metals, and most high-temp alloys. Superior thermal deformation and depth-of-cut notch resistance. The grain structure is well controlled for minimal pits and flaws, which contributes to long, reliable service.</p>												
		M											
		K											
		N											
		S											
KC5010	<p>Composition: An advanced PVD AlTiN coating over a very deformation-resistant unalloyed carbide substrate.</p> <p>Application: The KC5010™ grade is ideal for finishing to general machining of most workpiece materials at higher speeds. Excellent for machining most steels, stainless steels, cast irons, non-ferrous materials, and high-temp alloys under stable conditions. It also performs well machining hardened and short chipping materials.</p>	P											
		M											
		K											
		N											
		S											
		H											
KC5025	<p>Composition: An advanced PVD-AlTiN-coated grade with a tough, ultra-fine-grain unalloyed substrate.</p> <p>Application: For general-purpose machining of most steels, stainless steels, high-temp alloys, titanium, irons, and non-ferrous materials. Speeds may vary from low to medium and will handle interruptions and high feed rates.</p>	P											
		M											
		K											
		N											
		S											

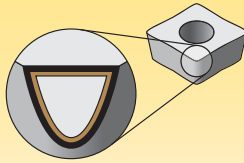

Coatings provide high-speed capability and are engineered for finishing to light roughing.

P	Steel
M	Stainless Steel
K	Cast Iron
N	Non-Ferrous
S	High-Temp Alloys
H	Hardened Materials

wear resistance ← → toughness

Grades

Coating	Grade Description		05	10	15	20	25	30	35	40	45
KY3500	<p>Composition: Pure silicon nitride grade.</p> <p>Application: Maximum toughness. Used at high feed rates for rough machining of grey cast iron, including machining through interruptions.</p>										
		K									
KT315	<p>Composition: A multilayer PVD TiN/TiCN/TiN-coated cermet turning grade.</p> <p>Application: Ideal for high-speed finishing to medium machining of most carbon and alloy steels and stainless steels. Performs very well in cast and ductile iron applications, too. Provides long and consistent tool life and will produce excellent workpiece finishes.</p>	P									
		K									
KB1630	<p>Composition: An uncoated high content PcBN grade. PcBN tips are brazed onto a carbide insert.</p> <p>Application: Designed for roughing to finishing in interrupted cuts on hardened steels (>45 HRC). It can also be applied on grey cast iron, chilled irons, high chrome alloyed steels, high temp alloys and sintered powder metals. The tipped PcBN inserts are available in a wide range of insert styles, including Top Notch™ and Screw-On geometries.</p>										
		K									
KB5625	<p>Composition: A medium content PcBN with a PVD-TiN/AlTiN coating for added wear resistance.</p> <p>Application: Designed for roughing to finishing of hardened steels (>45 HRC). Use on bearing steels, hot and cold work steels, die steels, case hardened steels, carburised and nitrided irons, and some hard coatings.</p>										
		H									
KD1405	<p>Composition: A pure CVD-deposited diamond-sheet tool brazed directly to a carbide substrate.</p> <p>Application: KD1405™ is the best Kennametal abrasion-resistant tool material for non-ferrous and non-metallic materials. Best applied when abrasion resistance is the desired benefit.</p>										
		N									

Select the geometry

P	Steel
M	Stainless Steel
K	Cast Iron
N	Non-Ferrous
S	High-Temp Alloys
H	Hardened Materials

- first choice
- alternate choice

Chip Control	Description	Insert Geometry	Seat Size	Corner Radius	Starting Conditions	Plunge Feed Rates mm/rev					
				mm	mm	0,05	0,10	0,15	0,20	0,25	0,30
-GUP	Groove and turn inserts in new Beyond™ grades.		2	0,2	0,08						
			3	0,2	0,09						
			3	0,4	0,11						
			4	0,4	0,12						
			4	0,8	0,15						

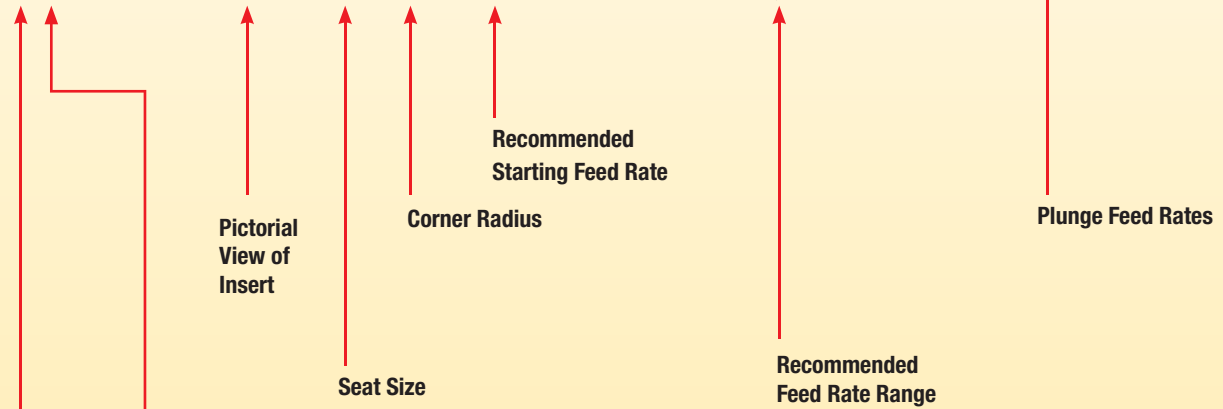

Primary Workpiece Material Group

P	Steel
M	Stainless Steel
K	Cast Iron
N	Non-Ferrous
S	High-Temp Alloys
H	Hardened Materials

- first choice
- alternate choice

Chip Control Geometry Designation

Maximum Feed Rate Values

Data above is for P and K material groups. Maximum feed rates should be adjusted by multiplying max feed rate values by following factors for shown material groups.	Material Group	Feed Factor
	M	.8
	N	1.2
	S	.8
	H	.5

Plunge Feed Rates

- first choice
- alternate choice

P	Steel
M	Stainless Steel
K	Cast Iron
N	Non-Ferrous
S	High-Temp Alloys
H	Hardened Materials

Chip Control	Description	Insert Geometry	Seat Size	Corner Radius mm	Starting Conditions mm	Plunge Feed Rates mm/rev										
						0,05	0,10	0,15	0,20	0,25	0,30	0,35				
-GUP	<ul style="list-style-type: none"> Groove and turn inserts in new Beyond™ grades. Available in moulded and precision-ground styles. Positive rake angle with enhanced chip control. Available in metric widths only. 		2	0,2	0,08	●	○									
				0,2	0,09	○	○									
			3	0,4	0,11		○	○								
				0,4	0,12			○	○							
			4	0,8	0,15				○	○						
				0,4	0,15					○	○					
			5	0,8	0,16						○	○				
				0,4	0,16							○	○			
			6	0,8	0,18								○	○		
				1,2	0,20									○	○	
			8	0,4	0,17										○	○
				0,8	0,20											○
10	1,2	0,22												○	○	
	0,4	0,18													○	○
-GMP	<ul style="list-style-type: none"> Groove and turn inserts. Available in moulded and precision-ground styles. Positive rake angle. Available in metric widths only. 		2	0,2	0,08	●	○									
				0,2	0,09	○	○									
			3	0,4	0,11		○	○								
				0,4	0,12			○	○							
			4	0,8	0,15				○	○						
				0,4	0,15					○	○					
			5	0,8	0,16						○	○				
				0,4	0,16							○	○			
			6	0,8	0,18								○	○		
				1,2	0,20									○	○	
			8	0,4	0,17										○	○
				0,8	0,20											○
10	1,2	0,22												○	○	
	0,4	0,18													○	○
-GMN	<ul style="list-style-type: none"> Groove and turn moulded and precision ground inserts. Stable cutting edge. Available in metric and inch widths. 		2	0,2	0,08	●	○									
				0,2	0,09	○	○									
			3	0,4	0,11		○	○								
				0,4	0,12			○	○							
			4	0,8	0,15				○	○						
				0,4	0,15					○	○					
			5	0,8	0,16						○	○				
				0,4	0,16							○	○			
			6	0,8	0,18								○	○		
				1,2	0,20									○	○	
			8	0,4	0,17										○	○
				0,8	0,20											○
10	1,2	0,22												○	○	
	0,4	0,18													○	○

Maximum Feed Rate Values

Data above is for P and K material groups. **Maximum** feed rates should be adjusted by multiplying max feed rate values by following factors for shown material groups.

Material Group	Feed Factor
M	.8
N	.8
S	.5
H	1.2

I.D. and Face Grooving

For I.D. and face grooving applications, reduce feed rate by 20%.

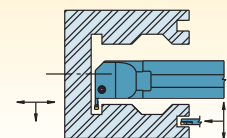

Turn and profile feed rates • GUP/GMP Geometries

Seat Size 2

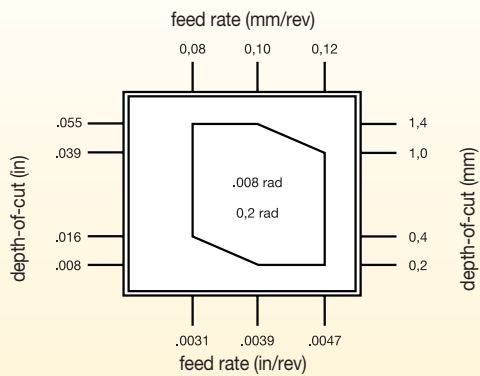

Seat Size 3

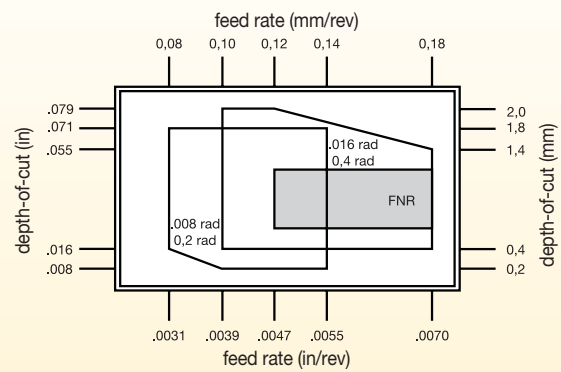

Seat Size 4

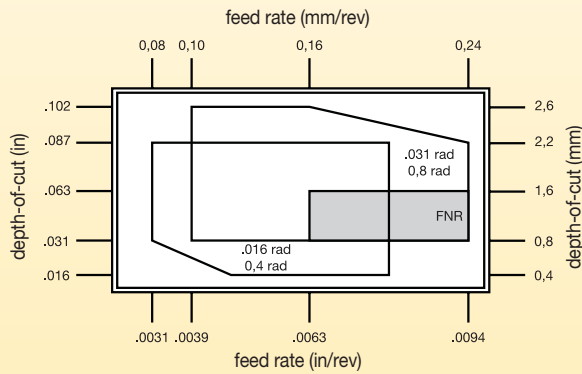

Seat Size 5

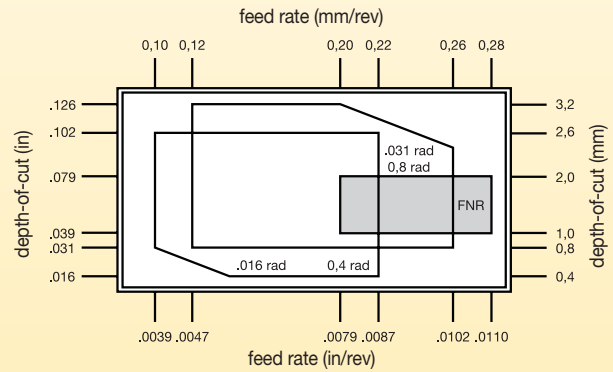

Seat Size 6

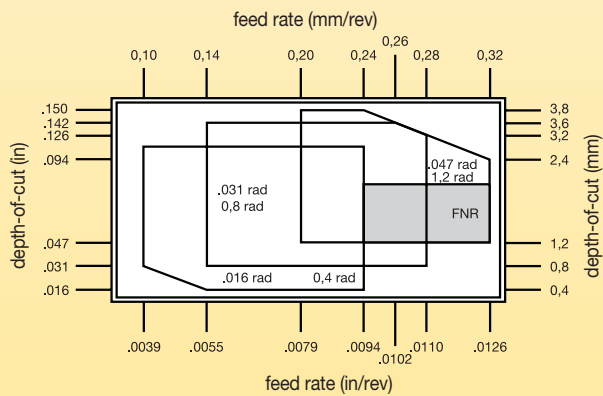

Seat Size 8

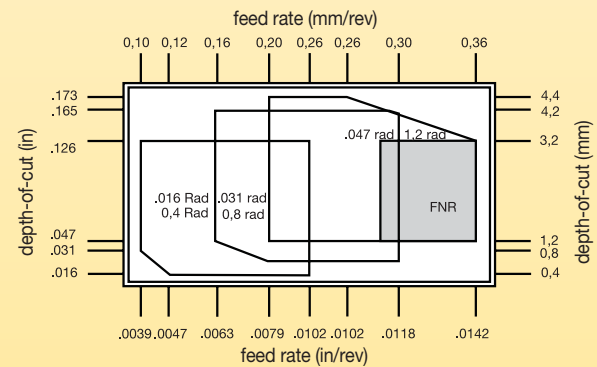

Seat Size 10

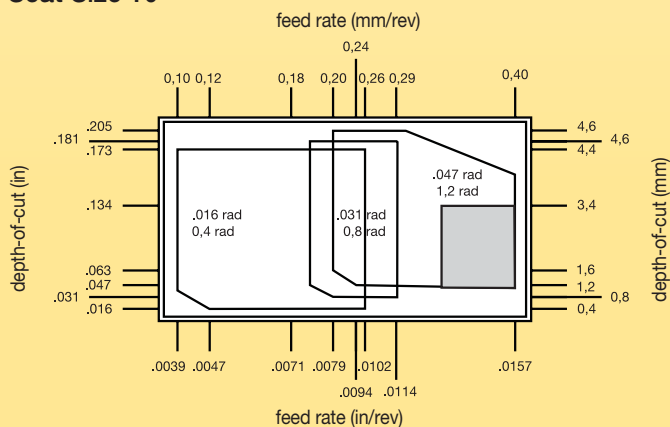

Turn and profile feed rates • GMN Geometries

Seat Size 2

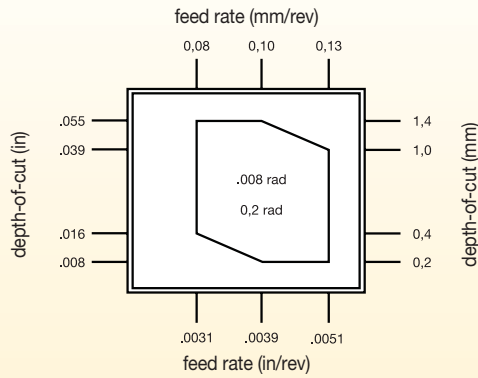

Seat Size 3

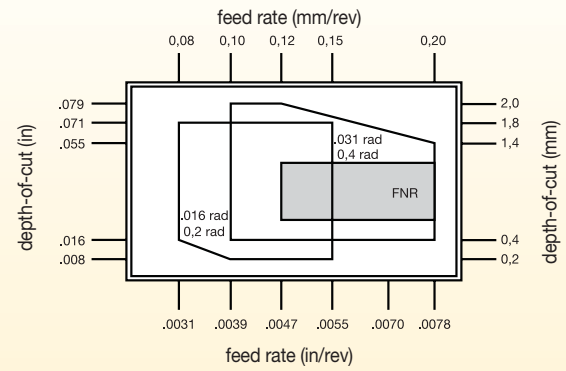

Seat Size 4

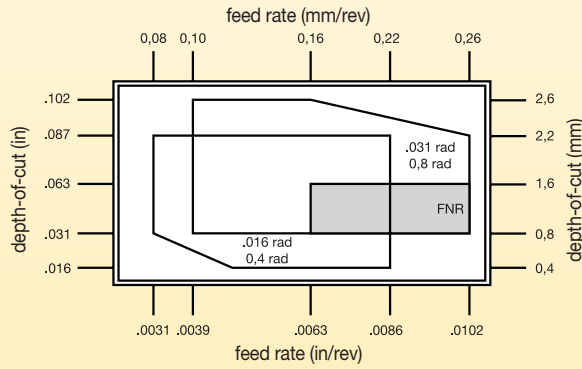

Seat Size 5

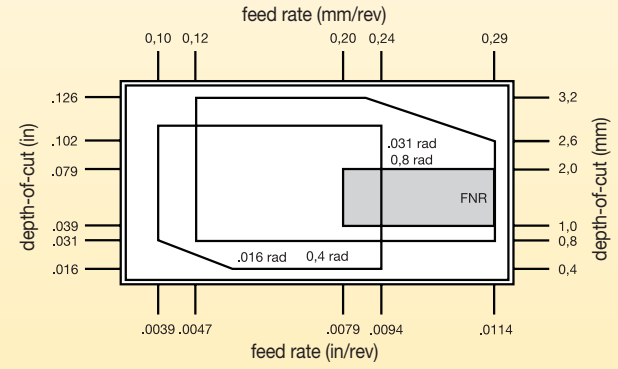

Seat Size 6

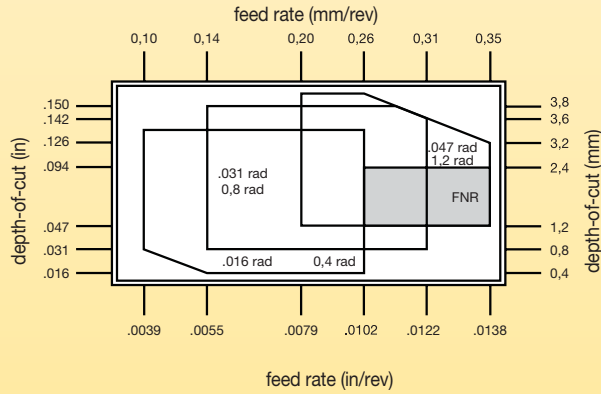

Seat Size 8

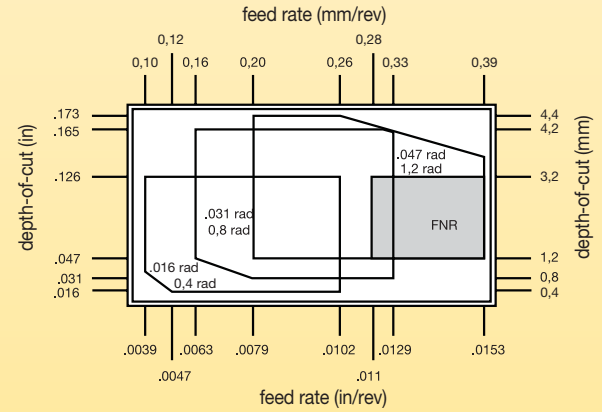

Seat Size 10

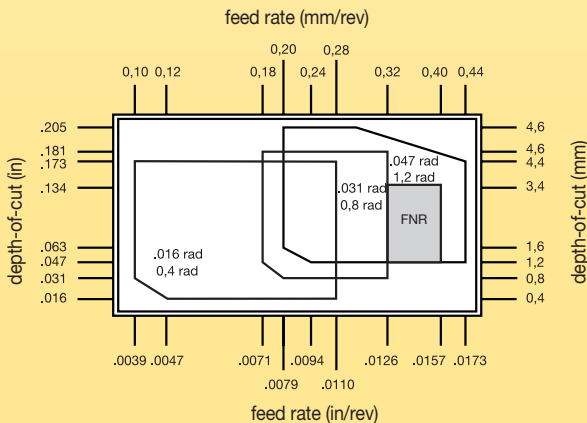

■ Cut-Off Feed Rates

P	Steel
M	Stainless Steel
K	Cast Iron
N	Non-Ferrous
S	High-Temp Alloys
H	Hardened Materials

- first choice
- alternate choice

Chip Control	Description	Insert Geometry	Seat Size	Starting Conditions mm	Cut-Off Feed Rates mm/rev			
					0,05	0,10	0,15	0,20
-A4C-CF 	<ul style="list-style-type: none"> • High positive rake angle. • Sharp cutting edge. • Available in neutral lead angle in 6° and 10° right- and left-hand styles. 		1	0,06				
			2/2B	0,07				
			3	0,09				
			4	0,11				

Maximum Feed Rate Values

	Material Group	Feed Factor
Data above is for P and K material groups. Maximum feed rates should be adjusted by multiplying max feed rate values by following factors for shown material groups.	M	.8
	N	.8
	S	.5
	H	1.2

Mobile Apps

The Kennametal mobile app provides easy access to product information and calculators on both iPhone® and Android™ devices. We've highlighted a few of the key features...

There's an app for that.

SPEEDS & FEEDS

View speeds and feeds information for metalworking products.

PRODUCT AVAILABILITY

Check global availability of products. View available quantities by providing your Kennect login credentials.

CALCULATORS

Utilise our machining calculators for milling and drilling applications.

➔ By just scanning the bar code on the insert packet, you can find the most productive cutting conditions for tool life, process time, and chip control.

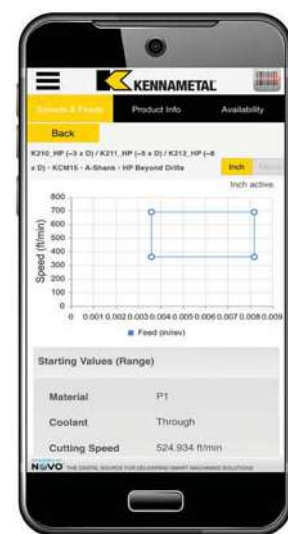

NOTE: The app is currently only available in the English-language version. We have plans to translate the app in different languages with future releases.



Recommended Starting Speeds [m/min]

Material Group		K313			KCU10/KC5010			KCU25/KC5025			KCP10			KCP25			KCK20B			KY3500		
P	0-1	-	-	-	140	280	335	110	225	270	185	400	450	145	290	365	200	440	490	-	-	-
	2	-	-	-	140	200	245	110	160	195	185	270	350	145	200	305	200	300	380	-	-	-
	3	-	-	-	140	155	245	110	125	195	170	190	260	140	155	245	600	200	280	-	-	-
	4	-	-	-	75	110	170	60	90	135	90	145	200	75	110	180	100	160	220	-	-	-
	5	-	-	-	120	200	260	100	160	210	150	220	305	120	200	270	165	240	330	-	-	-
	6	-	-	-	110	150	230	85	120	185	120	180	275	110	150	230	130	190	300	-	-	-
M	1	60	90	120	140	210	260	90	170	245	-	-	-	-	-	-	-	-	-	-	-	-
	2	45	75	110	120	200	245	90	150	245	-	-	-	-	-	-	-	-	-	-	-	-
	3	35	65	100	120	180	245	90	140	210	-	-	-	-	-	-	-	-	-	-	-	-
K	1	30	75	120	120	180	245	100	145	195	170	245	440	140	200	360	210	305	550	180	760	1040
	2	25	70	110	90	150	210	70	120	170	120	195	340	100	160	280	150	245	430	275	365	500
	3	20	60	90	60	110	150	50	85	120	120	170	270	100	140	220	150	210	335	-	-	-
N	1-2	150	370	610	150	550	975	120	440	780	-	-	-	-	-	-	-	-	-	-	-	-
	3	-	-	-	-	-	-	-	-	-	-	-	-	-	-	-	-	-	-	-	-	-
	4	120	275	430	120	365	610	100	290	490	-	-	-	-	-	-	-	-	-	-	-	-
	5	45	90	150	90	170	245	70	135	195	-	-	-	-	-	-	-	-	-	-	-	-
	6	40	75	150	120	210	305	100	170	245	-	-	-	-	-	-	-	-	-	-	-	-
S	1	8	30	75	15	55	135	8	40	60	-	-	-	-	-	-	-	-	-	-	-	-
	2	8	35	75	15	60	135	8	30	75	-	-	-	-	-	-	-	-	-	-	-	-
	3	8	40	75	15	70	135	15	40	75	-	-	-	-	-	-	-	-	-	-	-	-
	4	8	45	75	15	70	170	8	50	110	-	-	-	-	-	-	-	-	-	-	-	-
H	1	-	-	-	30	45	60	-	-	-	-	-	-	-	-	-	-	-	-	-	-	-
	2	-	-	-	15	30	45	-	-	-	-	-	-	-	-	-	-	-	-	-	-	-
	3	-	-	-	-	-	-	-	-	-	-	-	-	-	-	-	-	-	-	-	-	-
	4	-	-	-	-	-	-	-	-	-	-	-	-	-	-	-	-	-	-	-	-	-



Material Group		KT315			KB5625			KB1630			KD1405		
P	0-1	180	440	475	-	-	-	-	-	-	-	-	-
	2	195	270	400	-	-	-	-	-	-	-	-	-
	3	180	210	275	-	-	-	-	-	-	-	-	-
	4	75	160	210	-	-	-	-	-	-	-	-	-
	5	150	250	310	-	-	-	-	-	-	-	-	-
	6	140	200	300	-	-	-	-	-	-	-	-	-
M	1	-	-	-	-	-	-	-	-	-	-	-	-
	2	-	-	-	-	-	-	-	-	-	-	-	-
	3	-	-	-	-	-	-	-	-	-	-	-	-
K	1	60	275	550	-	-	-	180	760	1040	-	-	-
	2	135	275	360	-	-	-	-	-	-	-	-	-
	3	180	230	360	-	-	-	-	-	-	-	-	-
N	1-2	-	-	-	-	-	-	-	-	-	365	610	1040
	3	-	-	-	-	-	-	-	-	-	275	480	800
	4	-	-	-	-	-	-	-	-	-	300	550	920
	5	-	-	-	-	-	-	-	-	-	275	610	1070
	6	-	-	-	-	-	-	-	-	-	150	460	760
	6	-	-	-	-	-	-	-	-	-	-	-	-
S	1	-	-	-	-	-	-	120	200	275	-	-	-
	2	-	-	-	-	-	-	120	215	275	-	-	-
	3	-	-	-	-	-	-	120	250	275	-	-	-
	4	-	-	-	-	-	-	-	-	-	-	-	-
H	1	-	-	-	45	150	230	45	120	170	-	-	-
	2	-	-	-	45	140	230	45	110	170	-	-	-
	3	-	-	-	45	130	230	45	100	170	-	-	-
	4	-	-	-	45	120	230	45	90	170	-	-	-

NOTE: FIRST choice starting speeds are in **bold** type.
As the average chip thickness increases, the speed should be decreased.

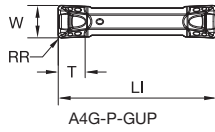
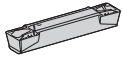

● first choice
○ alternate choice

	P	M	K	N	S	H	KCU10	KCU25	KCP10	KCP25	KCK20	K313	KC5010	KC5025	KY3500	KT315	KB1630	KB5625	KD1405	
P	●	●	●	○	○	○	○	○	○	○	○	○	○	○	○	○	○	○	○	○
M	●	●	○	○	○	○	○	○	○	○	○	○	○	○	○	○	○	○	○	○
K	○	○	○	○	○	○	○	○	○	○	○	○	○	○	○	○	○	○	○	○
N	●	○	○	○	○	○	○	○	○	○	○	○	○	○	○	○	○	○	○	○
S	●	●	○	○	○	○	○	○	○	○	○	○	○	○	○	○	○	○	○	○
H	○	○	○	○	○	○	○	○	○	○	○	○	○	○	○	○	○	○	○	○

GUP Precision Ground

catalogue number	seat size	W	RR	LI	T	KCU10	KCU25	KCP10	KCP25	KCK20	K313	KC5010	KC5025	KY3500	KT315	KB1630	KB5625	KD1405	
A4G0200M02P02GUP	2	2,00	0,2	20	1,9	●	●	-	-	-	-	-	-	-	-	-	-	-	-
A4G094I2BP05GUP	2B	2,38	0,2	20	1,9	-	●	-	-	-	-	-	-	-	-	-	-	-	-
A4G0300M03P02GUP	3	3,00	0,2	20	2,9	●	●	-	-	-	-	-	-	-	-	-	-	-	-
A4G0300M03P04GUP	3	3,00	0,4	20	2,9	●	●	-	-	-	-	-	-	-	-	-	-	-	-
A4G125I03P05GUP	3	3,18	0,2	20	2,9	-	●	-	-	-	-	-	-	-	-	-	-	-	-
A4G125I03P1GUP	3	3,18	0,4	20	2,9	-	●	-	-	-	-	-	-	-	-	-	-	-	-
A4G0400M04P02GUP	4	4,00	0,2	20	3,3	●	●	-	-	-	-	-	-	-	-	-	-	-	-
A4G0400M04P04GUP	4	4,00	0,4	20	3,3	●	●	-	-	-	-	-	-	-	-	-	-	-	-
A4G0400M04P08GUP	4	4,00	0,8	20	3,3	●	●	-	-	-	-	-	-	-	-	-	-	-	-
A4G187I04P1GUP	4	4,76	0,4	20	3,3	-	●	-	-	-	-	-	-	-	-	-	-	-	-
A4G0500M05P04GUP	5	5,00	0,4	25	4,1	●	●	-	-	-	-	-	-	-	-	-	-	-	-
A4G0500M05P08GUP	5	5,00	0,8	25	4,1	●	●	-	-	-	-	-	-	-	-	-	-	-	-
A4G0600M06P04GUP	6	6,00	0,4	30	4,5	●	●	-	-	-	-	-	-	-	-	-	-	-	-
A4G0600M06P08GUP	6	6,00	0,8	30	4,5	●	●	-	-	-	-	-	-	-	-	-	-	-	-
A4G250I06P1GUP	6	6,35	0,4	30	4,4	-	●	-	-	-	-	-	-	-	-	-	-	-	-
A4G250I06P2GUP	6	6,35	0,8	30	4,4	-	●	-	-	-	-	-	-	-	-	-	-	-	-
A4G312I08P1GUP	8	7,94	0,4	30	5,9	-	●	-	-	-	-	-	-	-	-	-	-	-	-
A4G0800M08P08GUP	8	8,00	0,8	30	6,0	●	●	-	-	-	-	-	-	-	-	-	-	-	-
A4G0800M08P12GUP	8	8,00	1,2	30	6,0	●	●	-	-	-	-	-	-	-	-	-	-	-	-
A4G375I10P1GUP	10	9,53	0,4	30	5,9	-	●	-	-	-	-	-	-	-	-	-	-	-	-
A4G1000M10P08GUP	10	10,00	0,8	30	6,0	●	●	-	-	-	-	-	-	-	-	-	-	-	-
A4G1000M10P12GUP	10	10,00	1,2	30	6,0	●	●	-	-	-	-	-	-	-	-	-	-	-	-

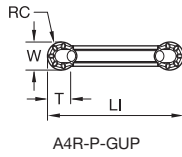
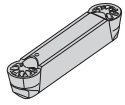

■ GUP Full Radius Precision Moulded

catalogue number	seat size	W	RC	LI	T
A4R0305M03U00GUP	3	3,05	1,5	20	—
A4R0505M05U00GUP	5	5,05	2,5	25	—
A4R1005M10U00GUP	10	10,05	5,0	30	—

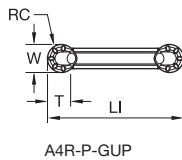
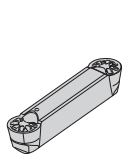

■ GUP Full Radius Precision Ground

catalogue number	seat size	W	RC	LI	T
A4R0300M03P00GUP	3	3,00	1,5	20	—
A4R125I03P00GUP	3	3,18	1,6	20	—
A4R0400M04P00GUP	4	4,00	2,0	20	—
A4R187I04P00GUP	4	4,76	2,4	20	—
A4R0500M05P00GUP	5	5,00	2,5	25	—
A4R0600M06P00GUP	6	6,00	3,0	30	—
A4R250I06P00GUP	6	6,35	3,2	30	—
A4R312I08P00GUP	8	7,94	4,0	30	—
A4R0800M08P00GUP	8	8,00	4,0	30	—
A4R1000M10P00GUP	10	10,00	5,0	30	—

● first choice
○ alternate choice

	KCU10	KCU25	KCP10	KCP25	KCK20	K313	KC5010	KC5025	KY3500	KT315	KB1630	KB5625	KD1405
P	●	●	●	●	○	○	○	○	○	○	○	○	○
M	●	●	○	○	○	○	○	○	○	○	○	○	○
K	○	○	○	○	○	○	○	○	○	○	○	○	○
N	●	○	○	○	○	○	○	○	○	○	○	○	○
S	●	●	○	○	○	○	○	○	○	○	○	○	○
H	○	○	○	○	○	○	○	○	○	○	○	○	○

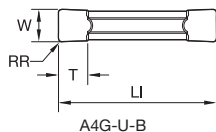
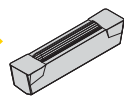

● first choice
○ alternate choice

	P	M	K	N	S	H	KCU10	KCU25	KCP10	KCP25	KCK20	K313	KC5010	KC5025	KY3500	KT315	KB1630	KB5625	KD1405	
P	●	●	●	○	○	○	○	○	○	○	○	○	○	○	○	○	○	○	○	○
M	●	●	○	○	○	○	○	○	○	○	○	○	○	○	○	○	○	○	○	○
K	○	○	○	○	○	○	○	○	○	○	○	○	○	○	○	○	○	○	○	○
N	●	○	○	○	○	○	○	○	○	○	○	○	○	○	○	○	○	○	○	○
S	●	●	○	○	○	○	○	○	○	○	○	○	○	○	○	○	○	○	○	○
H	○	○	○	○	○	○	○	○	○	○	○	○	○	○	○	○	○	○	○	○

Flat Top Precision Moulded

catalogue number	seat size	W	RR	LI	T	KCU10	KCU25	KCP10	KCP25	KCK20	K313	KC5010	KC5025	KY3500	KT315	KB1630	KB5625	KD1405	
A4G0305M03U02B	3	3,05	0,2	20	3,5	-	●	-	-	●	-	-	●	-	-	-	-	-	-
A4G0405M04U04B	4	4,05	0,4	20	3,4	-	-	-	-	●	-	-	●	-	-	-	-	-	-
A4G0505M05U04B	5	5,05	0,4	25	4,2	-	●	-	-	●	-	-	-	-	-	-	-	-	-
A4G0605M06U04B	6	6,05	0,4	30	4,9	-	●	-	-	●	-	-	-	-	-	-	-	-	-
A4G0805M08U08B	8	8,05	0,8	30	6,4	-	-	-	-	●	-	-	-	-	-	-	-	-	-
A4G1005M10U08B	10	10,05	0,8	30	8,1	-	-	-	-	●	-	-	-	-	-	-	-	-	-

A4™ Groove and Turn Inserts • Small Diameter Face Grooving

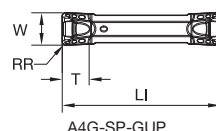
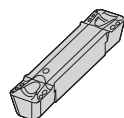

● first choice
○ alternate choice

	P	M	K	N	S	H	KCU10	KCU25	KCP10	KCP25	KCK20	K313	KC5010	KC5025	KY3500	KT315	KB1630	KB5625	KD1405	
P	●	●	●	○	○	○	○	○	○	○	○	○	○	○	○	○	○	○	○	○
M	●	●	○	○	○	○	○	○	○	○	○	○	○	○	○	○	○	○	○	○
K	○	○	○	○	○	○	○	○	○	○	○	○	○	○	○	○	○	○	○	○
N	●	○	○	○	○	○	○	○	○	○	○	○	○	○	○	○	○	○	○	○
S	●	●	○	○	○	○	○	○	○	○	○	○	○	○	○	○	○	○	○	○
H	○	○	○	○	○	○	○	○	○	○	○	○	○	○	○	○	○	○	○	○

GUP Precision Moulded • Small Diameter Face Grooving

catalogue number	seat size	W	RR	LI	T	KCU10	KCU25	KCP10	KCP25	KCK20	K313	KC5010	KC5025	KY3500	KT315	KB1630	KB5625	KD1405	
A4G0200M2SP02GUP	2S	2,00	0,2	20	1,9	●	●	-	-	-	-	-	-	-	-	-	-	-	-
A4G0300M3SP02GUP	3S	3,00	0,2	20	2,9	●	●	-	-	-	-	-	-	-	-	-	-	-	-
A4G0300M3SP04GUP	3S	3,00	0,4	20	2,9	●	●	-	-	-	-	-	-	-	-	-	-	-	-
A4G0400M4SP04GUP	4S	4,00	0,4	20	3,4	●	-	-	-	-	-	-	-	-	-	-	-	-	-
A4G0400M4SP08GUP	4S	4,00	0,8	20	3,4	●	-	-	-	-	-	-	-	-	-	-	-	-	-
A4G0500M5SP04GUP	5S	5,00	0,4	25	4,1	-	●	-	-	-	-	-	-	-	-	-	-	-	-
A4G0500M5SP08GUP	5S	5,00	0,8	25	4,1	●	-	-	-	-	-	-	-	-	-	-	-	-	-

NOTE: A4-S inserts are reduced-height A4 inserts. For example, a 2S seat size holder will not accept a seat size 2 insert.

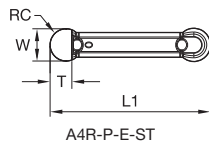
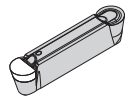

A4R-P-E-ST

■ Flat Top Full Radius Precision Ground • PcBN

● first choice
○ alternate choice

catalogue number	seat size	W	RC	LI	T	KCU10	KCU25	KCP10	KCP25	KCK20	K313	KC5010	KC5025	KY3500	KT315	KB1630	KB5625	KD1405
A4R0300M03P00EST	3	3,00	1,5	20	2,2	-	-	-	-	-	-	-	-	-	-	●	-	-
A4R0400M04P00EST	4	4,00	2,0	20	2,9	-	-	-	-	-	-	-	-	-	-	●	-	-
A4R0500M05P00EST	5	5,00	2,5	25	3,7	-	-	-	-	-	-	-	-	-	-	●	-	-
A4R0600M06P00EST	6	6,00	3,0	30	4,4	-	-	-	-	-	-	-	-	-	-	●	-	-

P	●	●	●	●	○	○	○	○	○	○	○	○	○	○	○	○	○	○	○
M	●	●	○	○	○	○	○	○	○	○	○	○	○	○	○	○	○	○	○
K	○	○	○	○	○	○	○	○	○	○	○	○	○	○	○	○	○	○	○
N	●	○	○	○	○	○	○	○	○	○	○	○	○	○	○	○	○	○	○
S	●	●	○	○	○	○	○	○	○	○	○	○	○	○	○	○	○	○	○
H	○	○	○	○	○	○	○	○	○	○	○	○	○	○	○	○	○	○	○

A4™ Cut-off Inserts

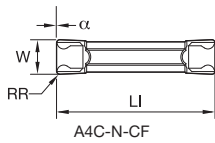
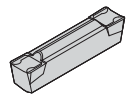

A4C-N-CF

■ CF Precision Moulded • Neutral

● first choice
○ alternate choice

catalogue number	seat size	W	RR	LI	α	KCU10	KCU25	KCP10	KCP25	KCK20	K313	KC5010	KC5025	KY3500	KT315	KB1630	KB5625	KD1405
A4C0155N00CF01	1	1,50	0,2	16	—	-	●	-	-	-	-	-	●	-	-	-	-	-
A4C0205N00CF02	2	2,05	0,2	20	—	-	●	-	-	-	-	-	●	-	-	-	-	-
A4C0255N00CF02	2B	2,50	0,2	20	—	-	●	-	-	-	-	-	●	-	-	-	-	-
A4C0305N00CF02	3	3,05	0,2	20	—	-	●	-	-	-	-	-	●	-	-	-	-	-
A4C0405N00CF02	4	4,05	0,2	20	—	-	●	-	-	-	-	-	●	-	-	-	-	-

P	●	●	●	●	○	○	○	○	○	○	○	○	○	○	○	○	○	○	○
M	●	●	○	○	○	○	○	○	○	○	○	○	○	○	○	○	○	○	○
K	○	○	○	○	○	○	○	○	○	○	○	○	○	○	○	○	○	○	○
N	●	○	○	○	○	○	○	○	○	○	○	○	○	○	○	○	○	○	○
S	●	●	○	○	○	○	○	○	○	○	○	○	○	○	○	○	○	○	○
H	○	○	○	○	○	○	○	○	○	○	○	○	○	○	○	○	○	○	○

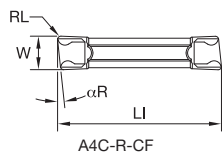
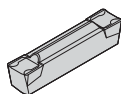

A4C-R-CF

CF Precision Moulded • Right Hand

catalogue number	seat size	W	RL	LI	αR	KCU10	KCU25	KCP10	KCP25	KCK20	K313	KC5010	KC5025	KY3500	KT315	KB1630	KB5625	KD1405	
A4C0155R06CF01	1	1,50	0,2	16	6.0	-	-	-	-	-	-	-	•	-	-	-	-	-	-
A4C0155R10CF01	1	1,50	0,2	16	10.0	-	•	-	-	-	-	-	-	-	-	-	-	-	-
A4C0155R16CF01	1	1,50	0,2	16	16.0	-	-	-	-	-	-	-	•	-	-	-	-	-	-
A4C0205R06CF02	2	1,99	0,2	20	6.0	-	•	-	-	-	-	-	•	-	-	-	-	-	-
A4C0205R10CF02	2	1,99	0,2	20	10.0	-	•	-	-	-	-	-	-	-	-	-	-	-	-
A4C0255R06CF02	2B	2,49	0,2	20	6.0	-	-	-	-	-	-	-	•	-	-	-	-	-	-
A4C0305R06CF02	3	3,05	0,2	20	6.0	-	•	-	-	-	-	-	•	-	-	-	-	-	-
A4C0305R10CF02	3	3,05	0,2	20	10.0	-	•	-	-	-	-	-	-	-	-	-	-	-	-
A4C0405R06CF02	4	4,05	0,2	20	6.0	-	•	-	-	-	-	-	-	-	-	-	-	-	-
A4C0405R10CF02	4	4,05	0,2	20	10.0	-	•	-	-	-	-	-	•	-	-	-	-	-	-

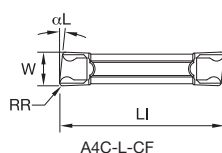
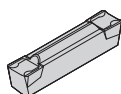

A4C-L-CF

CF Precision Moulded • Left Hand

catalogue number	seat size	W	RR	LI	αL	KCU10	KCU25	KCP10	KCP25	KCK20	K313	KC5010	KC5025	KY3500	KT315	KB1630	KB5625	KD1405	
A4C0155L06CF01	1	1,50	0,2	16	6.0	-	-	-	-	-	-	-	•	-	-	-	-	-	-
A4C0205L06CF02	2	1,99	0,2	20	6.0	-	•	-	-	-	-	-	-	-	-	-	-	-	-
A4C0205L10CF02	2	1,99	0,2	20	10.0	-	-	-	-	-	-	-	•	-	-	-	-	-	-
A4C0305L06CF02	3	3,05	0,2	20	6.0	-	•	-	-	-	-	-	•	-	-	-	-	-	-
A4C0305L10CF02	3	3,05	0,2	20	10.0	-	•	-	-	-	-	-	-	-	-	-	-	-	-
A4C0405L06CF02	4	4,05	0,2	20	6.0	-	•	-	-	-	-	-	-	-	-	-	-	-	-
A4C0405L10CF02	4	4,05	0,2	20	10.0	-	•	-	-	-	-	-	-	-	-	-	-	-	-

P	•	•	•	•	•	•	•	•	•	•	•	•	•	•	•	•	•	•	•
M	•	•	•	•	•	•	•	•	•	•	•	•	•	•	•	•	•	•	•
K	•	•	•	•	•	•	•	•	•	•	•	•	•	•	•	•	•	•	•
N	•	•	•	•	•	•	•	•	•	•	•	•	•	•	•	•	•	•	•
S	•	•	•	•	•	•	•	•	•	•	•	•	•	•	•	•	•	•	•
H	•	•	•	•	•	•	•	•	•	•	•	•	•	•	•	•	•	•	•



• first choice
○ alternate choice

How Do Catalogue Numbers Work?

Each character in our catalogue number signifies a specific trait of that product. Use the following key columns and corresponding images to easily identify which attributes apply.



A4SMR2020M0214

A4	S	M	R	2020M	02	14
Tooling System	Tool Style	Support Type	Hand of Tool	Shank Size	Seat Size	Max Grooving Depth
<p>A4 = Grooving and Turning</p>	 <p>S = Straight</p>  <p>E = End mounted 90°</p>	<p>M = Maximum support for specific groove widths and straight clearance for unlimited workpiece diameters</p> <p>E = No steel support for face grooving</p> <p>C = Reinforced Support</p>	 <p>R = Right hand L = Left hand N = Neutral</p>	<p>metric: Height x width in mm, letter indicates tool length according to ISO</p> <p>metric tool length (mm)</p> <p>K = 125 M = 150 P = 170</p>	<p>02 03 04 05 06 08 10</p>	<p>in millimetres</p>

By referencing this easy-to-use guide, you can identify the correct product to meet your needs.



A20RA4EMR0207M

A

Steel Bar with Coolant

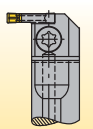

20

Bar Diameter

R

Bar Length

A4

A4™ Groove and Turn System

E

Tool Style

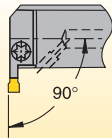

E = End mounted (90°)

M

Support Type

R

Hand of Tool

02

Insert Seat Size

07

Grooving Depth in mm

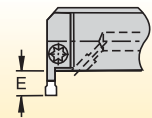

mm
7mm
10mm
12mm
16mm

M

Tool Units

M = Metric

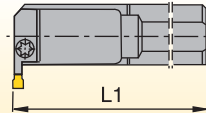

metric bars:

R = 200mm
S = 150mm
T = 300mm

pocket seat size	cutting width (mm)
02	2,00–2,62
2B	2,39–2,62
03	3,0–3,05
04	4,0–4,05
05	5,0–5,05
06	6,0–6,05
08	8,0–8,05
10	10,0–10,05

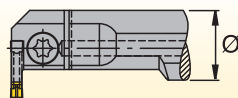

metric bars:

Bar diameter in millimetres

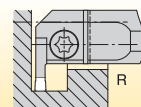

R = Right hand

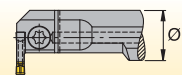

L = Left hand

M = Maximum support

How Do Catalogue Numbers Work?

Each character in our catalogue number signifies a specific trait of that product. Use the following key columns and corresponding images to easily identify which attributes apply.



KGMSL2525M50C

KGM	S	L	2525M	50	C
Family Name	Tool Style	Hand	Shank Size	Blade Size	Coolant
Grooving Modular System	<p>S = Straight mount</p> <p>E = End mount (90°)</p>	<p>L = Left hand</p> <p>R = Right hand</p>	<p>Metric = Height x Width in mm</p> <p>letter indicates tool length according to ISO</p>	<p>50</p> <p>65</p>	<p>C = Through coolant capable</p>

Grooving Tools and **Beyond**[™] Inserts for Your Shallow Groove and Turn Operations

Top Notch[™]



Top Notch Grooving is the proven solution for high productivity. The Top Notch system provides consistent tool performance, accurate indexing, and superior clamping to provide excellent surface finishing and superior tool life.

FEATURES AND BENEFITS

- The Beyond PVD coated grades are designed to cut a variety of workpiece materials.
- Rigid clamping securely locks insert in place through the toughest cuts.
- Versatile design enables one system to handle O.D. and I.D. grooving, face grooving, back turning, undercutting, and even threading operations.
- Chip control inserts provide excellent chip evacuation in grooving, and offer better chip control in multidirectional turning.

Experience the advantages at your Authorised Kennametal Distributor or at kennametal.com.



kennametal.com

How Do Catalogue Numbers Work?

Each character in our catalogue number signifies a specific trait of that product. Use the following key columns and corresponding images to easily identify which attributes apply.

Grooving and Cut-Off
A4™ Integral Toolholders

Integral Face Grooving • Outboard • Metric

Order number	Catalogue number	Head Size	Blade	Cl. Size	CD	W. Max	FR	Holder Size
280-077	A4M50R0414B048-072	3	38	38	12	3	15.90	30
280-078	A4M50R0414B048-073	3	42	42	12	3	16.50	30
280-079	A4M50R0414B048-074	3	50	50	12	3	18.00	30
280-080	A4M50R0414B048-075	3	60	60	12	3	19.50	30

A4M50R0414B048-072

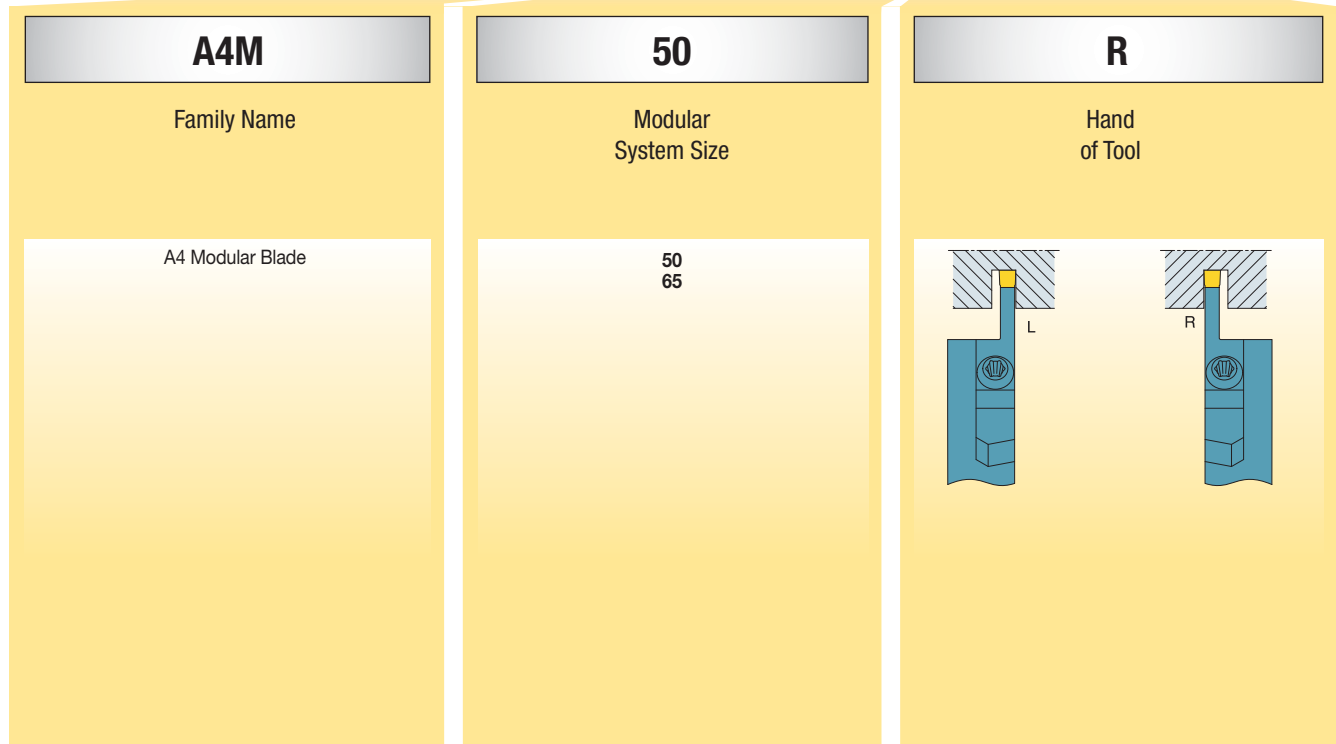

By referencing this easy-to-use guide, you can identify the correct product to meet your needs.

A4M50R0414B048-072

04

Seat Size

pocket seat size	cutting width mm
02	2,00–2,62
2B	2,39–2,62
03	3,0–3,05
04	4,0–4,05
05	5,0–5,05
06	6,0–6,05
08	8,0–8,05
10	10,0–10,05

14

Maximum Groove Depth

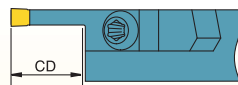

- mm
- 14mm
- 19mm
- 20mm
- 26mm

B

Tool Style



M = Maximum support for specific groove widths and straight clearance for unlimited workpiece diameters



A = Inboard sweep face grooving toolholder



B = Outboard sweep face grooving toolholder

048-072

Face Grooving Diameter Range

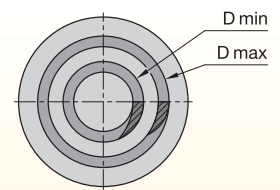

diameters are min and max for outer face groove dia.
999 = unlimited D max

How Do Catalogue Numbers Work?

Each character in our catalogue number signifies a specific trait of that product. Use the following key columns and corresponding images to easily identify which attributes apply.

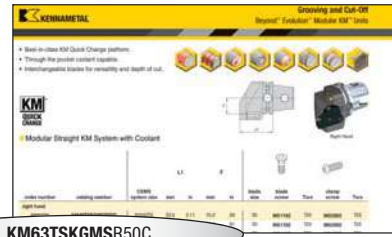

KM63TSKGMRS50C

KM

KM™
Quick-Change

KM
KM4X™
PSC

63

System
Size

40 = 40mm
50 = 50mm
63 = 63mm
80 = 80mm
100 = 100mm

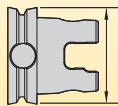

TS

Feature

TS
XMZ

KGM

Insert
Holding Method

KGM

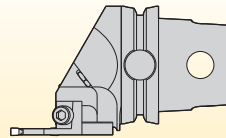

Modular Grooving

S

Insert
Location

E = End mount

S = Side mount

E

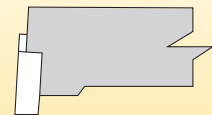

S

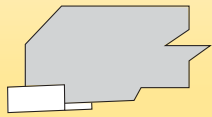

By referencing this easy-to-use guide, you can identify the correct product to meet your needs.

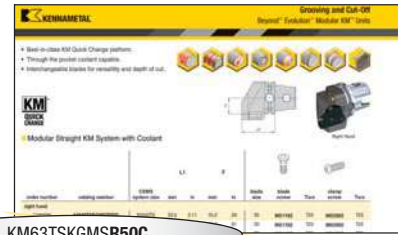

KM63TSKGMSR50C

R

Hand of Tool

R = Right hand

L = Left hand

End Mount

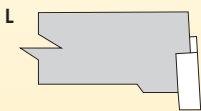
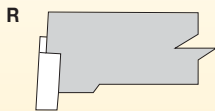

Side Mount

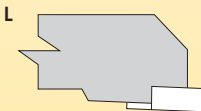
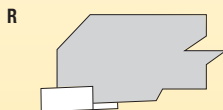

50

Blade Size

50

60

C

Coolant

C = Through the pocket coolant capable

Special Features

Y = Mazak®
 INTEGREX®

Grooving and Cut-Off

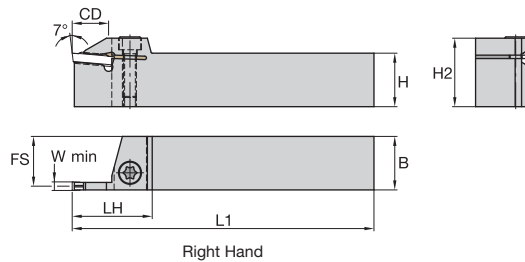
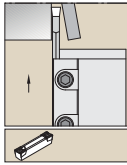

Integral Straight • Metric

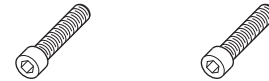

order number	catalogue number	seat size	CD	W min	H	B	H2	L1	FS	LH	clamp screw	clamp screw	Torx
right hand													
3017341	A4SMR2020K0214	2	14	—	20	20	25	125	19	30	—	MS1160	T20
3017342	A4SMR1616K0214	2	14	2	16	16	25	125	15	30	—	MS1160	T20
2974425	A4SMR2020K0217	2	17	2	20	20	31	125	19	34	MS1944	—	T25
3017340	A4SMR2525M0214	2	14	2	25	25	30	150	24	30	—	MS1160	T20
3017339	A4SMR2525M0217	2	17	2	25	25	31	150	24	34	MS1944	—	T25
1949633	A4SMR1616K0314	3	14	3	16	16	27	125	15	35	MS2091	—	T25
2503557	A4SMR2016K0317	3	17	3	20	16	32	125	15	37	MS1970	—	T30
1949635	A4SMR2020K0314	3	14	3	20	20	27	125	19	35	MS1595	—	T30
2503551	A4SMR2020K0317	3	17	3	20	20	32	125	19	37	MS1970	—	T30
1949637	A4SMR2525M0317	3	17	3	25	25	32	150	24	37	MS1970	—	T30
2503559	A4SMR2016K0417	4	17	4	20	16	32	125	14	37	MS1970	—	T30
1949639	A4SMR2020K0414	4	14	4	20	20	27	125	18	35	MS1595	—	T30
2503553	A4SMR2020K0417	4	17	4	20	20	32	125	18	37	MS1970	—	T30
1949641	A4SMR2525M0417	4	17	4	25	25	32	150	23	37	MS1970	—	T30
1949643	A4SMR3225P0417	4	17	4	32	25	40	170	23	37	MS1970	—	T30
1949645	A4SMR2020K0519	5	19	5	20	20	28	125	18	40	MS1595	—	T30
1949647	A4SMR2525M0520	5	20	5	25	25	33	150	23	40	MS1970	—	T30
1949649	A4SMR3225P0522	5	22	5	32	25	40	170	23	42	MS1970	—	T30
2503555	A4SMR2020K0620	6	20	6	20	20	33	125	17	40	MS1970	—	T30
2245484	A4SMR2525M0620	6	20	6	25	25	33	150	22	40	MS1970	—	T30
2263089	A4SMR3225P0626	6	26	6	32	25	40	170	22	45	MS1970	—	T30
2245485	A4SMR2525M0820	8	20	8	25	25	34	150	21	43	MS1490	—	T45
2263091	A4SMR3225P0826	8	26	8	32	25	41	170	21	47	MS1490	—	T45
2263173	A4SMR3225P1026	10	26	10	32	25	41	170	21	47	MS1490	—	T45

(continued)

(Integral Straight • Metric — continued)



order number	catalogue number	seat size	CD	W min	H	B	H2	L1	FS	LH	clamp screw	clamp screw	Torx
left hand													
3017336	A4SML2020K0214	2	14	—	20	20	25	125	19	30	—	MS1160	T20
3017338	A4SML1616K0214	2	14	2	16	16	25	125	15	30	—	MS1160	T20
3017337	A4SML2020K0217	2	17	2	20	20	31	125	19	34	MS1944	—	T25
3017335	A4SML2525M0214	2	14	2	25	25	30	150	24	30	—	MS1160	T20
3017334	A4SML2525M0217	2	17	2	25	25	31	150	24	34	MS1944	—	T25
1949634	A4SML1616K0314	3	14	3	16	16	27	125	15	35	MS2091	—	T25
2503556	A4SML2016K0317	3	17	3	20	16	32	125	15	37	MS1970	—	T30
1949636	A4SML2020K0314	3	14	3	20	20	27	125	19	35	MS1595	—	T30
2503550	A4SML2020K0317	3	17	3	20	20	32	125	19	37	MS1970	—	T30
1949638	A4SML2525M0317	3	17	3	25	25	32	150	24	37	MS1970	—	T30
1949640	A4SML2020K0414	4	14	4	20	20	27	125	18	35	MS1595	—	T30
2503552	A4SML2020K0417	4	17	4	20	20	32	125	18	37	MS1970	—	T30
1949642	A4SML2525M0417	4	17	4	25	25	32	150	23	37	MS1970	—	T30
1949644	A4SML3225P0417	4	17	4	32	25	40	170	23	37	MS1970	—	T30
1949646	A4SML2020K0519	5	19	5	20	20	28	125	18	40	MS1595	—	T30
1949648	A4SML2525M0520	5	20	5	25	25	33	150	23	40	MS1970	—	T30
1949650	A4SML3225P0522	5	22	5	32	25	40	170	23	42	MS1970	—	T30
2503554	A4SML2020K0620	6	20	6	20	20	33	125	17	40	MS1970	—	T30
2245486	A4SML2525M0620	6	20	6	25	25	33	150	22	40	MS1970	—	T30
2263090	A4SML3225P0626	6	26	6	32	25	40	170	22	45	MS1970	—	T30
2245487	A4SML2525M0820	8	20	8	25	25	34	150	21	43	MS1490	—	T45
2263092	A4SML3225P0826	8	26	8	32	25	41	170	21	47	MS1490	—	T45
2263174	A4SML3225P1026	10	26	10	32	25	41	170	21	47	MS1490	—	T45

Grooving and Cut-Off

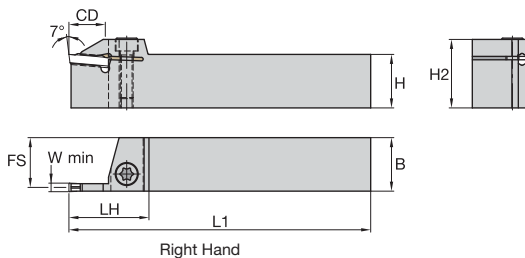
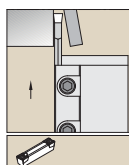

Integral Straight • Short Projection Toolholders • Metric

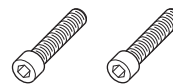

order number	catalogue number	seat size	CD	W min	H	B	H2	L1	FS	LH	clamp screw	clamp screw	Torx
right hand													
3854265	A4SMR2020K0208	2	8	2	20	20	24	125	19	26	—	MS1160	T20
3854267	A4SMR2020K0308	3	8	3	20	20	27	125	19	28	MS1595	—	T30
3854269	A4SMR2020K0408	4	8	4	20	20	27	125	18	28	MS1595	—	T30
3854271	A4SMR2525M0510	5	10	5	25	25	33	150	23	32	MS1970	—	T30
3854273	A4SMR2525M0610	6	10	6	25	25	33	150	22	37	MS1970	—	T30
left hand													
3854266	A4SML2020K0208	2	8	2	20	20	24	125	19	26	—	MS1160	T20
3854268	A4SML2020K0308	3	8	3	20	20	27	125	19	28	MS1595	—	T30
3854270	A4SML2020K0408	4	8	4	20	20	27	125	18	28	MS1595	—	T30
3854272	A4SML2525M0510	5	10	5	25	25	33	150	23	32	MS1970	—	T30
3854274	A4SML2525M0610	6	10	6	25	25	33	150	22	37	MS1970	—	T30

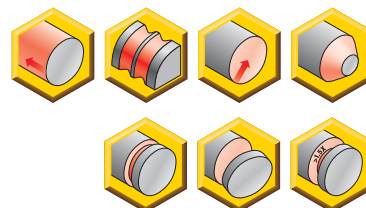
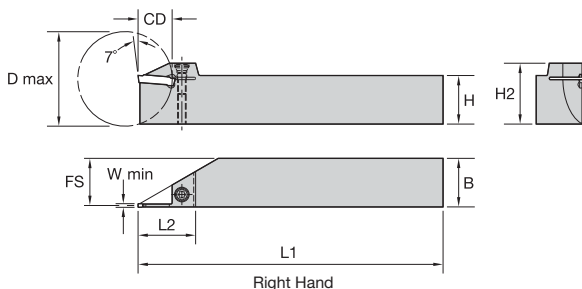
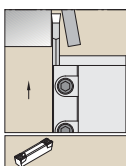

Integral Straight Top Clamp • Metric

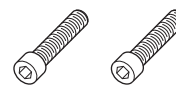

order number	catalogue number	seat size	D max	CD	W min	H	B	H2	L1	FS	LH	clamp screw	clamp screw	wrench size clamp screw
right hand														
2982224	A4SCR1010K0113	1	27	13,500	1,50	10	10	21	125	9,40	25	MS1156	—	T15
2978378	A4SCR1212K0113	1	27	13,500	1,50	12	12	21	125	11,40	25	MS1156	—	T15
2982223	A4SCR1616K0113	1	27	13,500	1,50	16	16	21	125	15,40	25	MS1156	—	T15
2982172	A4SCR2020K0113	1	27	13,500	1,50	20	20	25	125	19,40	25	MS1156	—	T15
4169745	A4SCR1212K0214	2	28	14,000	2,00	12	12	21	125	11,17	28	MS1160	—	T20
4169746	A4SCR1616K0217	2	34	17,000	2,00	16	16	26	125	15,20	31	—	MS1944	T25
4169747	A4SCR1212K0314	3	28	14,000	3,00	12	12	23	125	10,72	30	—	MS2091	25 IP
4169748	A4SCR1616K0317	3	34	17,000	3,00	16	16	27	125	14,72	33	—	MS2091	25 IP
left hand														
2982170	A4SCL1212K0113	1	27	13,500	1,50	12	12	21	125	11,40	25	MS1156	—	T15
2982169	A4SCL1616K0113	1	27	13,500	1,50	16	16	21	125	15,40	25	MS1156	—	T15
2982168	A4SCL2020K0113	1	27	13,500	1,50	20	20	25	125	19,40	25	MS1156	—	T15
4169749	A4SCL1212K0214	2	28	14,000	2,00	12	12	21	125	11,17	28	MS1160	—	T20
4169750	A4SCL1616K0217	2	34	17,000	2,00	16	16	26	125	15,20	31	—	MS1944	T25
4169752	A4SCL1616K0317	3	34	17,000	3,00	16	16	27	125	14,72	33	—	MS2091	25 IP

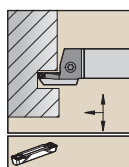

Right hand shown.

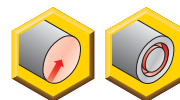
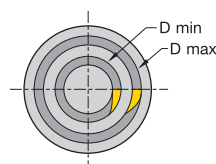
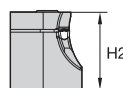
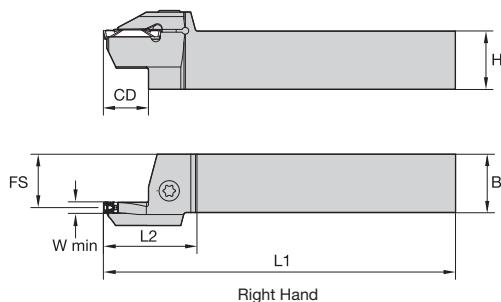

Grooving and Cut-Off

Integral Face Grooving • Outboard • Metric

order number	catalogue number	seat size	CD	D min	D max	W min	H	B	H2	L1	FS	LH	clamp screw	Torx
right hand														
3865920	A4SBR2020K2S12016020	2S	12	16	20	2,00	20	20	25	125	19,20	28	—	T20
3865921	A4SBR2020K2S12020025	2S	12	20	25	2,00	20	20	25	125	19,20	28	—	T20
3865922	A4SBR2020K2S12025036	2S	12	25	36	2,00	20	20	25	125	19,20	28	—	T20
3865923	A4SBR2020K3S14020025	3S	14	20	25	3,00	20	20	28	125	18,70	35	MS1595	T30
3865924	A4SBR2020K3S14025036	3S	14	25	36	3,00	20	20	28	125	18,70	35	MS1595	T30
3865926	A4SBR2020K4S14035048	4S	14	35	48	4,00	20	20	28	125	18,20	35	MS1595	T30
3865927	A4SBR2525M5S19028038	5S	19	28	38	5,00	25	25	33	150	22,70	40	MS1970	T30
3865928	A4SBR2525M5S19038058	5S	19	38	58	5,00	25	25	33	150	22,70	40	MS1970	T30
left hand														
3865929	A4SBL2020K2S12016020	2S	12	16	20	2,00	20	20	25	125	19,20	28	—	T20
3865931	A4SBL2020K2S12025036	2S	12	25	36	2,00	20	20	25	125	19,20	28	—	T20
3865932	A4SBL2020K3S14020025	3S	14	20	25	3,00	20	20	28	125	18,70	35	MS1595	T30
3865934	A4SBL2020K4S14025035	4S	14	25	35	4,00	20	20	28	125	18,20	35	MS1595	T30
3865937	A4SBL2525M5S19038058	5S	19	38	58	5,00	25	25	33	150	22,70	40	MS1970	T30

NOVO KNOWS

ART TO PART TO PROFIT



Being as productive and profitable as possible is your fundamental goal. With the addition of NOVO™ applications to your team, your goal can be achieved. NOVO applications possess powerful digital tools that link together process planning, inventory availability and purchase, cost-per-part management, and productivity improvements.

NOVO applications can ensure you have the right tools on your machines, in the right sequence. Resulting in flawless execution that accelerates every job, and maximises every shift.

kennameal.com/novo



01

THE DIGITAL SOURCE FOR DELIVERING
SMART MACHINING SOLUTIONS

kennametal.com/novo

NOVOTM

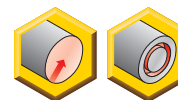
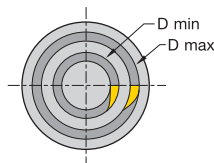
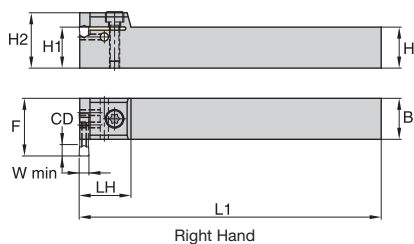
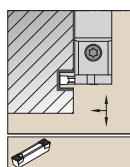

■ Integral Face Grooving • End Mount • Dual Handed • Metric



order number	catalogue number	seat size	CD	W min	D min	H1	B	H2	L1	F	LH	clamp screw	Torx	hex seating screw	hex (mm)
2414136	A4ENN2020K0305	3	5	3,00	70	20	20	27	125,0	25,4	25	MS2091	T25	MS2090	1.5 mm
2414137	A4ENN2525M0305	3	5	3,00	70	25	25	32	150,0	30,4	25	MS2091	T25	MS2090	1.5 mm
1949651	A4ENN2020K0407	4	7	4,00	90	20	20	27	125,0	27,9	25	MS2091	T25	MS2090	1.5 mm
1949652	A4ENN2525M0407	4	7	4,00	90	25	25	32	150,0	33,1	25	MS2091	T25	MS2090	1.5 mm
1949654	A4ENN2525M0509	5	9	5,00	120	25	25	33	150,0	35,1	34	MS1970	T30	193.297	1.5 mm
2503543	A4ENN2020K0611	6	11	6,00	120	20	20	28	125,0	35,4	34	MS1595	T30	193.297	2 mm
2503544	A4ENN2525M0611	6	11	6,00	120	25	25	33	150,0	38,9	34	MS1970	T30	193.297	2 mm
2503545	A4ENN3232P0611	6	11	6,00	120	32	32	40	170,0	43,4	34	MS1970	T30	193.297	2 mm

NOTE: D min for face grooving applications.

A4EN-style toolholders are designed without steel support for face grooving capacity. Cutting feed recommendations should be reduced by 25–30%.

Recommended clamp screw torque, 50–70 in. lbs. (6–8 Nm).

Minimum cutting width supplied for reference only; see insert listing for actual width. Always match seat size of insert to seat size of holder.

A4EN Insert Mounting

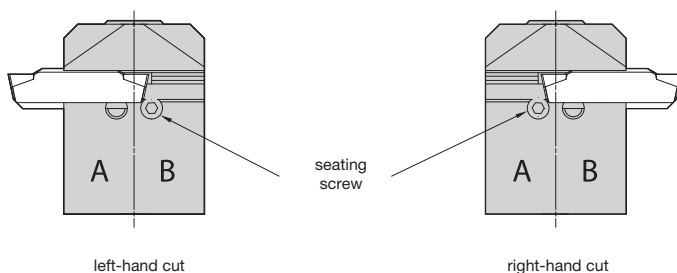

A4EN-style holders can be used for either left- or right-hand applications. The seating screw is to be used in position B for a left-hand cut and in position A for a right-hand cut.

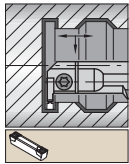

Steel shank with through coolant.

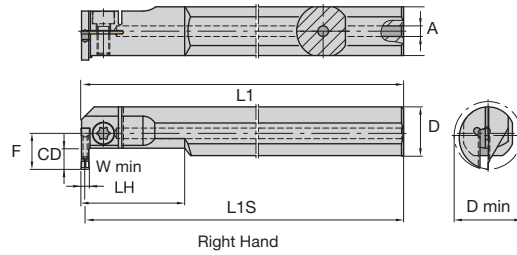
Steel Boring Bar • Metric



order number	catalogue number	seat size	CD	W min	D	D min	L1	F	L1S	A	clamp screw	wrench size clamp screw
right hand												
2979223	A20RA4EMR0207M	2	7,00	2,00	20	25	200	13	199,0	4,00	MS2089	25 IP
2979225	A25RA4EMR0210M	2	10,00	2,00	25	32	200	17	199,0	5,00	MS2089	25 IP
1949655	A20RA4EMR0307M	3	7,00	3,00	20	25	200	13	198,5	4,00	MS2089	25 IP
1949657	A25RA4EMR0310M	3	10,00	3,00	25	32	200	17	198,5	5,00	MS1595	T30
1949659	A32SA4EMR0312M	3	12,00	3,00	32	40	250	22	248,5	6,00	MS1595	T30
1949661	A20RA4EMR0407M	4	7,00	4,00	20	25	200	13	198,0	4,00	MS2089	25 IP
1949663	A25RA4EMR0410M	4	10,00	4,00	25	32	200	17	198,0	5,00	MS1595	T30
1949665	A32SA4EMR0412M	4	12,00	4,00	32	40	250	22	248,0	6,00	MS1595	T30
1949667	A40TA4EMR0416M	4	16,00	4,00	40	52	300	30	298,0	6,00	MS1970	T30
1949669	A32SA4EMR0516M	5	16,00	5,00	32	44	250	26	247,5	6,00	MS1595	T30
1949671	A40TA4EMR0516M	5	16,00	5,00	40	52	300	30	297,5	6,00	MS1970	T30
2263197	A40TA4EMR0616M	6	16,00	6,00	40	52	300	30	297,0	6,00	MS1970	T30
left hand												
2979192	A20RA4EML0207M	2	7,00	2,00	20	25	200	13	199,0	4,00	MS2089	25 IP
2979224	A25RA4EML0210M	2	10,00	2,00	25	32	200	17	199,0	5,00	MS2089	25 IP
1949656	A20RA4EML0307M	3	7,00	3,00	20	25	200	13	198,5	4,00	MS2089	25 IP
1949658	A25RA4EML0310M	3	10,00	3,00	25	32	200	17	198,5	5,00	MS1595	T30
1949660	A32SA4EML0312M	3	12,00	3,00	32	40	250	22	248,5	6,00	MS1595	T30
1949662	A20RA4EML0407M	4	7,00	4,00	20	25	200	13	198,0	4,00	MS2089	25 IP
1949664	A25RA4EML0410M	4	10,00	4,00	25	32	200	17	198,0	5,00	MS1595	T30
1949666	A32SA4EML0412M	4	12,00	4,00	32	40	250	22	248,0	6,00	MS1595	T30
1949668	A40TA4EML0416M	4	16,00	4,00	40	52	300	30	298,0	6,00	MS1970	T30
1949670	A32SA4EML0516M	5	16,00	5,00	32	44	250	26	247,5	6,00	MS1595	T30
1949672	A40TA4EML0516M	5	16,00	5,00	40	52	300	30	297,5	6,00	MS1970	T30
2263198	A40TA4EML0616M	6	16,00	6,00	40	52	300	30	297,0	6,00	MS1970	T30

Grooving and Cut-Off

A4™ Integral Face Grooving Boring Bars

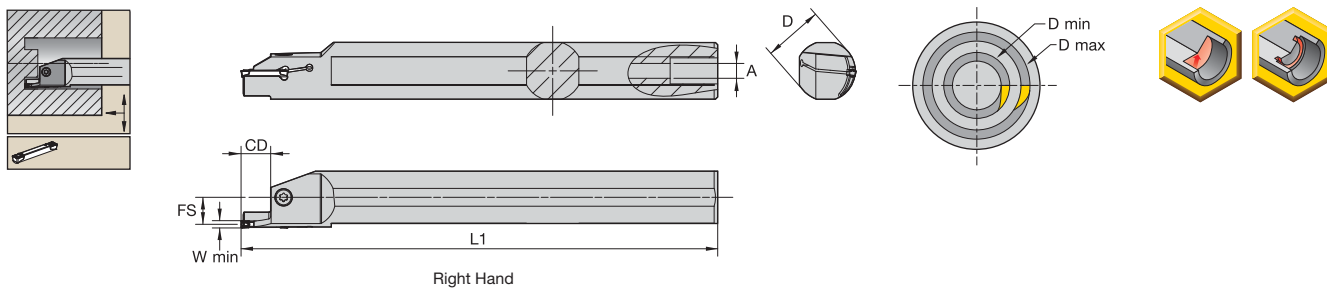

Grooving and Cut-Off



Steel Face Grooving Boring Bar • Metric



order number	catalogue number	seat size	CD	D min	D max	W min	D	L1	FS	A	clamp screw	wrench size clamp screw
right hand												
3871038	A16RA4SAR2S12M017021	2S	12,00	17	21	2,00	16	201	7	4,00	MS1160	T20
3871039	A20RA4SAR2S12M021026	2S	12,00	21	23	2,00	20	201	9	4,00	MS1160	T20
3871040	A25RA4SAR2S12M026036	2S	12,00	26	36	2,00	25	201	12	6,35	MS1160	T20
3871041	A20RA4SAR3S14M021026	3S	14,00	21	26	3,00	20	201	9	4,00	MS1160	T20
3871042	A25RA4SAR3S14M026036	3S	14,00	26	36	3,00	25	201	11	6,35	MS1160	T20
left hand												
3871033	A16RA4SAL2S12M017021	2S	12,00	17	21	2,00	16	201	7	4,00	MS1160	T20
3871034	A20RA4SAL2S12M021026	2S	12,00	21	26	2,00	20	201	9	4,00	MS1160	T20
3871035	A25RA4SAL2S12M026036	2S	12,00	26	36	2,00	25	201	12	6,35	MS1160	T20
3871037	A25RA4SAL3S14M026036	3S	14,00	26	36	3,00	25	201	11	6,35	MS1160	T20

Precision Ground Insert
Programme Goes Above
and Beyond!

Fix-Perfect™



The breakthrough performance characteristics of these precision ground inserts enable outstanding indexing accuracy and excellent chip flow when machining steel, cast iron, and stainless steel workpiece materials. Fix-Perfect Beyond™ inserts are the ideal solution to machining operations in a multitude of industries, including fluid power, energy, automotive, heavy equipment, and general engineering applications.

Experience the advantages at your Authorised Kennametal
Distributor or at kennametal.com.



kennametal.com

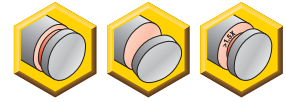
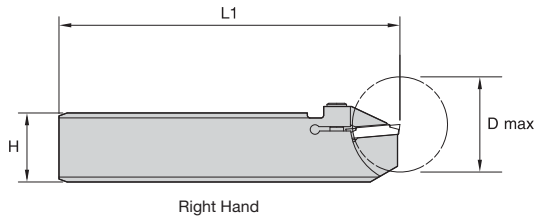
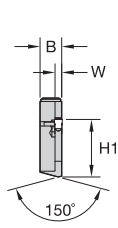
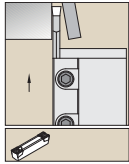

Single-Ended Cut-Off Blade • Metric



order number	catalogue number	seat size	H	W	H1	L1	B	D max	clamp screw	Torx
right hand										
3967127	A4BHCL26K0317R	3	26	3,0	21,4	125	7,95	35	MS1571	T20
3967124	A4BHCL32K0317R	3	32	3,0	25,0	125	7,95	35	MS1571	T20
3967117	A4BHCR32K0217R	2	32	2,0	25,0	125	7,95	35	MS1571	T20
left hand										
3967136	A4BHCL32K0217L	2	32	2,0	25,0	125	7,95	35	MS1571	T20
3967137	A4BHCL32K0317L	3	32	3,0	25,0	125	7,95	35	MS1571	T20
3967134	A4BHCR26K0317L	3	26	3,0	21,4	125	7,95	35	MS1571	T20

NOTE: Seat size 1 blades only.
 Assembly wrenches 170.137 and 170.130 must be ordered separately.

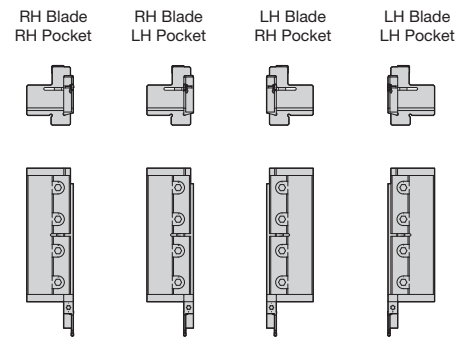

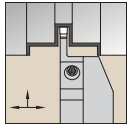

Right hand shown

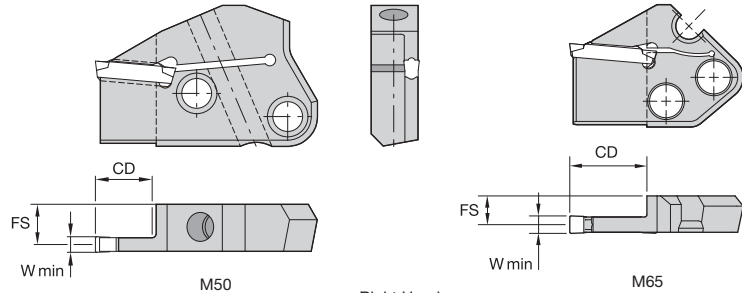

Grooving and Cut-Off

Modular Straight Blade with Coolant

order number	catalogue number	seat size	CD	FS	blade size
right hand					
6401815	A4M50R0314MC	3	14,0	10,42	50
6401817	A4M50R0414MC	4	14,0	9,92	50
6401819	A4M50R0519MC	5	19,0	9,42	50
6401834	A4M65R0620MC	6	20,0	9,88	65
6401838	A4M65R0820MC	8	20,0	9,00	65
6401852	A4M65R1020MC	10	20,0	8,35	65
6401831	A4M65R0522MC	5	22,0	10,28	65
6401835	A4M65R0626MC	6	26,0	9,88	65
6401839	A4M65R0826MC	8	26,0	9,00	65
6401853	A4M65R1026MC	10	26,0	8,35	65
left hand					
6401814	A4M50L0314MC	3	14,0	10,42	50
6401816	A4M50L0414MC	4	14,0	9,92	50
6401818	A4M50L0519MC	5	19,0	9,43	50
6401832	A4M65L0620MC	6	20,0	9,88	65
6401836	A4M65L0820MC	8	20,0	9,00	65
6401840	A4M65L1020MC	10	20,0	8,35	65
6401820	A4M65L0522MC	5	22,0	10,28	65
6401833	A4M65L0626MC	6	26,0	9,88	65
6401837	A4M65L0826MC	8	26,0	9,00	65
6401851	A4M65L1026MC	10	26,0	8,35	65

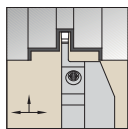

Right hand shown.

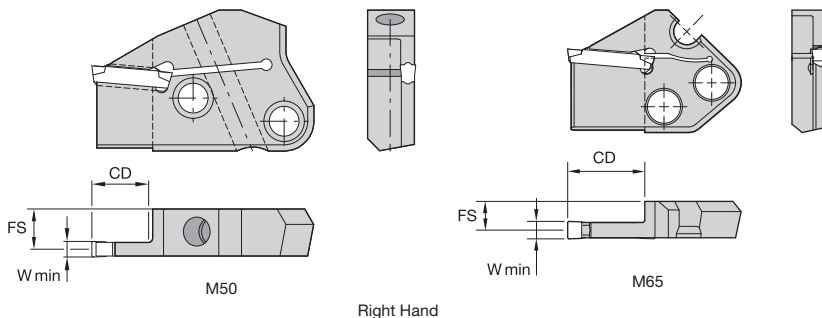

Modular Straight Blade

order number	catalogue number	seat size	W min	CD	FS	blade size
right hand						
3051624	A4M50R0214M	2	2,00	14,0	10,87	50
1989348	A4M50R0314M	3	3,00	14,0	10,43	50
1989350	A4M50R0414M	4	4,00	14,0	9,93	50
1989352	A4M50R0519M	5	5,00	19,0	9,43	50
3557114	A4M65R0620M	6	6,00	20,0	9,88	65
3557116	A4M65R0626M	6	6,00	26,0	9,88	65
3557120	A4M65R0826M	8	8,00	26,0	9,00	65
3557124	A4M65R1026M	10	10,00	26,0	8,35	65
left hand						
3022625	A4M50L0214M	2	2,00	14,0	10,87	50
1989347	A4M50L0314M	3	3,00	14,0	10,43	50
1989349	A4M50L0414M	4	4,00	14,0	9,93	50
3051623	A4M50L2B14M	2B	2,50	14,0	10,70	50
1989351	A4M50L0519M	5	5,00	19,0	9,43	50
3557115	A4M65L0620M	6	6,00	20,0	9,88	65
3557119	A4M65L0820M	8	8,00	20,0	9,00	65
3557123	A4M65L1020M	10	10,00	20,0	8,35	65
3557117	A4M65L0626M	6	6,00	26,0	9,88	65
3557121	A4M65L0826M	8	8,00	26,0	9,00	65
3557125	A4M65L1026M	10	10,00	26,0	8,35	65

NOTE: Seat size 2B only accepts 2B inserts. Seat size 2 accepts 2 or 2B inserts.

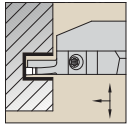

Right hand shown.

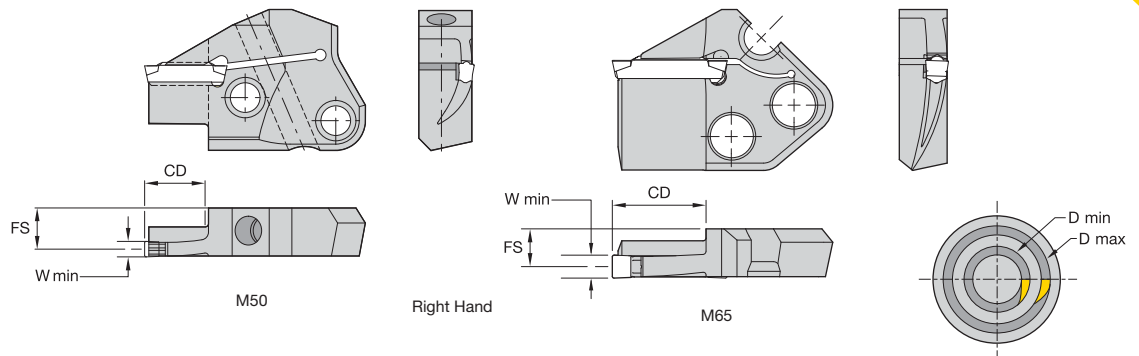

Grooving and Cut-Off

■ Modular Face Grooving Blade • Inboard

order number	catalogue number	seat size	D min	D max	cartridge size
right hand					
3051670	A4M50R0212A036046	2	36	46	50
3051671	A4M50R0212A042054	2	42	54	50
3051672	A4M50R0212A050064	2	50	64	50
3051673	A4M50R0212A060084	2	60	84	50
3051674	A4M50R0212A080124	2	80	124	50
3051675	A4M50R0212A120254	2	120	254	50
3051676	A4M50R0212A250999	2	250	—	50
2542517	A4M50R0314A036048	3	36	48	50
2542518	A4M50R0314A042058	3	42	58	50
2542519	A4M50R0314A052074	3	52	74	50
2542520	A4M50R0314A068100	3	68	100	50
2542521	A4M50R0314A090160	3	90	160	50
2542522	A4M50R0314A130300	3	130	300	50
2542523	A4M50R0314A290999	3	290	—	50
2542531	A4M50R0414A048072	4	48	72	50
2542532	A4M50R0414A064100	4	64	100	50
2542533	A4M50R0414A092150	4	92	150	50
2542534	A4M50R0414A132300	4	132	300	50
2542535	A4M50R0414A290999	4	290	—	50
2542541	A4M50R0519A058094	5	58	94	50
2542542	A4M50R0519A080136	5	80	136	50
2542543	A4M50R0519A120300	5	120	300	50
2542544	A4M50R0519A250999	5	250	—	50
3557131	A4M65R0624A070-112	6	70	112	65
3557163	A4M65R0624A100-212	6	100	212	65
3557165	A4M65R0624A200-999	6	200	999	65
3557167	A4M65R0824A090-200	8	90	200	65
3557169	A4M65R0824A184-999	8	184	999	65
3557173	A4M65R1024A200-999	10	200	999	65

(continued)

(Modular Face Grooving Blade • Inboard — continued)

Grooving and Cut-Off

order number	catalogue number	seat size	D min	D max	cartridge size
left hand					
3051629	A4M50L0212A060084	2	60	84	50
3051631	A4M50L0212A120254	2	120	254	50
3051632	A4M50L0212A250999	2	250	—	50
2542524	A4M50L0314A036048	3	36	48	50
2542527	A4M50L0314A068100	3	68	100	50
2542528	A4M50L0314A090160	3	90	160	50
2542529	A4M50L0314A130300	3	130	300	50
2542530	A4M50L0314A290999	3	290	—	50
2542537	A4M50L0414A064100	4	64	100	50
2542538	A4M50L0414A092150	4	92	150	50
2542539	A4M50L0414A132300	4	132	300	50
2542540	A4M50L0414A290999	4	290	—	50
2542545	A4M50L0519A058094	5	58	94	50
2542546	A4M50L0519A080136	5	80	136	50
2542547	A4M50L0519A120300	5	120	300	50
2542548	A4M50L0519A250999	5	250	—	50
3557132	A4M65L0624A070-112	6	70	112	65
3557164	A4M65L0624A100-212	6	100	212	65
3557166	A4M65L0624A200-999	6	200	999	65
3557174	A4M65L1024A200-999	10	200	999	65



Right hand shown.

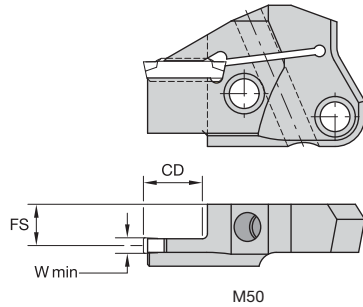

M50

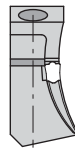

Right Hand

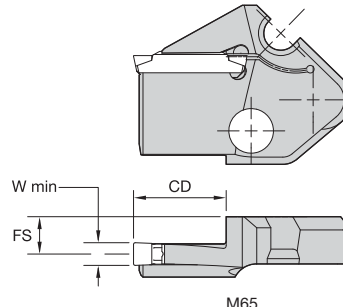

M65

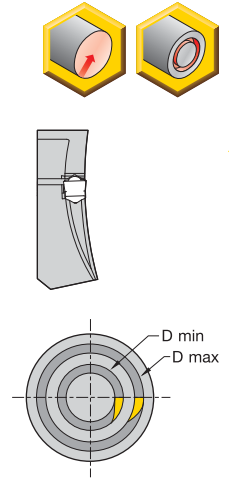

Grooving and Cut-Off

■ Modular Face Grooving Blade • Outboard

order number	catalogue number	seat size	D min	D max	CD	FS	cartridge size
right hand							
3051677	A4M50R0212B036046	2	36	46	12,00	10,900	50
3051678	A4M50R0212B042054	2	42	54	12,00	10,900	50
3051679	A4M50R0212B050064	2	50	64	12,00	10,900	50
3051680	A4M50R0212B060084	2	60	84	12,00	10,900	50
3051681	A4M50R0212B080124	2	80	124	12,00	10,900	50
3051682	A4M50R0212B120254	2	120	254	12,00	10,900	50
3051683	A4M50R0212B250999	2	250	—	12,00	10,900	50
3867457	A4M50R2S12B016020	2S	16	20	12,00	10,900	50
3867458	A4M50R2S12B020025	2S	20	25	12,00	10,900	50
3867459	A4M50R2S12B025036	2S	25	36	12,00	10,900	50
2398751	A4M50R0314B036048	3	36	48	14,00	10,500	50
2398752	A4M50R0314B042058	3	42	58	14,00	10,500	50
2398763	A4M50R0314B052074	3	52	74	14,00	10,500	50
2398764	A4M50R0314B068100	3	68	100	14,00	10,500	50
2398765	A4M50R0314B090160	3	90	160	14,00	10,500	50
2398766	A4M50R0314B130300	3	130	300	14,00	10,500	50
2398767	A4M50R0314B290999	3	290	—	14,00	10,500	50
2398775	A4M50R0414B048072	4	48	72	14,00	10,000	50
2398776	A4M50R0414B064100	4	64	100	14,00	10,000	50
2398777	A4M50R0414B092150	4	92	150	14,00	10,000	50
2398778	A4M50R0414B132300	4	132	300	14,00	10,000	50
2398779	A4M50R0414B290999	4	290	—	14,00	10,000	50
3867460	A4M50R3S14B020025	3S	20	25	14,00	10,490	50
3867461	A4M50R3S14B025036	3S	25	36	14,00	10,490	50
3867462	A4M50R4S14B025035	4S	25	35	14,00	10,000	50
3867464	A4M50R5S17B028038	5S	28	38	17,00	9,500	50
2398785	A4M50R0519B058094	5	58	94	19,00	9,500	50
2398786	A4M50R0519B080136	5	80	136	19,00	9,500	50
2398787	A4M50R0519B120300	5	120	300	19,00	9,500	50
2398788	A4M50R0519B250999	5	250	—	19,00	9,500	50
3557175	A4M65R0624B070-112	6	70	112	24,00	9,870	65
3557177	A4M65R0624B100-212	6	100	212	24,00	9,870	65
3557179	A4M65R0624B200-999	6	200	999	24,00	9,870	65
3557181	A4M65R0824B090-200	8	90	200	24,00	9,000	65
3557193	A4M65R0824B184-999	8	184	999	24,00	9,000	65
3557195	A4M65R1024B100-220	10	100	220	24,00	8,350	65
3557197	A4M65R1024B200-999	10	200	999	24,00	8,350	65

(continued)

(Modular Face Grooving Blade • Outboard – continued)

Grooving and Cut-Off

order number	catalogue number	seat size	D min	D max	CD	FS	cartridge size
left hand							
3051663	A4M50L0212B036046	2	36	46	12,00	10,900	50
3051664	A4M50L0212B042054	2	42	54	12,00	10,900	50
3051665	A4M50L0212B050064	2	50	64	12,00	10,900	50
3051666	A4M50L0212B060084	2	60	84	12,00	10,900	50
3051667	A4M50L0212B080124	2	80	124	12,00	10,900	50
3051668	A4M50L0212B120254	2	120	254	12,00	10,900	50
3867466	A4M50L2S12B016020	2S	16	20	12,00	10,900	50
3867467	A4M50L2S12B020025	2S	20	25	12,00	10,900	50
3867468	A4M50L2S12B025036	2S	25	36	12,00	10,900	50
2398768	A4M50L0314B036048	3	36	48	14,00	10,500	50
2398769	A4M50L0314B042058	3	42	58	14,00	10,500	50
2398770	A4M50L0314B052074	3	52	74	14,00	10,500	50
2398771	A4M50L0314B068100	3	68	100	14,00	10,500	50
2398772	A4M50L0314B090160	3	90	160	14,00	10,500	50
2398773	A4M50L0314B130300	3	130	300	14,00	10,500	50
2398774	A4M50L0314B290999	3	290	—	14,00	10,500	50
2398780	A4M50L0414B048072	4	48	72	14,00	10,000	50
2398781	A4M50L0414B064100	4	64	100	14,00	10,000	50
2398782	A4M50L0414B092150	4	92	150	14,00	10,000	50
2398783	A4M50L0414B132300	4	132	300	14,00	10,000	50
2398784	A4M50L0414B290999	4	290	—	14,00	10,000	50
3867469	A4M50L3S14B020025	3S	20	25	14,00	10,490	50
3867470	A4M50L3S14B025036	3S	25	36	14,00	10,490	50
3867472	A4M50L4S14B035048	4S	35	48	14,00	10,000	50
3867484	A4M50L5S17B028038	5S	28	38	17,00	9,500	50
2398789	A4M50L0519B058094	5	58	94	19,00	9,500	50
2398790	A4M50L0519B080136	5	80	136	19,00	9,500	50
2398791	A4M50L0519B120300	5	120	300	19,00	9,500	50
2398792	A4M50L0519B250999	5	250	—	19,00	9,500	50
3557176	A4M65L0624B070-112	6	70	112	24,00	9,870	65
3557178	A4M65L0624B100-212	6	100	212	24,00	9,870	65
3557180	A4M65L0624B200-999	6	200	999	24,00	9,870	65
3557182	A4M65L0824B090-200	8	90	200	24,00	9,000	65
3557194	A4M65L0824B184-999	8	184	999	24,00	9,000	65
3557198	A4M65L1024B200-999	10	200	999	24,00	8,350	65

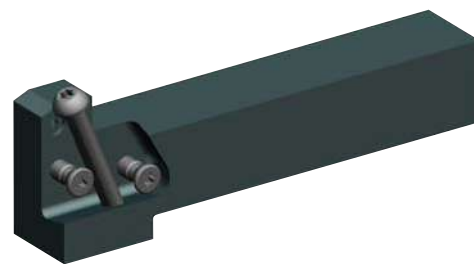
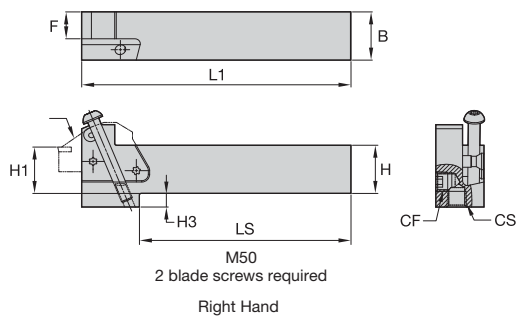

Grooving and Cut-Off

■ Modular Straight Toolholder • Metric

NOTE: For modular straight toolholder with coolant, see page C58.



order number	catalogue number	B	H	L1	F	LS	H3	blade screw	Torx	clamp screw	Torx
right hand											
1600249	KGMSR2525M50	25	25	138,75	13,84	109,00	7,00	MS1162	T25	MS2002	T25
3553429	KGMSR2525M65	25	25	150,00	13,00	120,00	14,00	MS1163	T30	—	—
1621083	KGMSR3232P50	32	32	158,75	20,81	—	—	MS1162	T25	MS2002	T25
3553431	KGMSR3232P65	32	32	170,00	20,79	158,00	7,00	MS1163	T30	—	—
left hand											
1600250	KGMSL2525M50	25	25	138,75	13,84	109,00	7,00	MS1162	T25	MS2002	T25
3553430	KGMSL2525M65	25	25	150,00	13,00	120,00	14,00	MS1163	T30	—	—
1621084	KGMSL3232P50	32	32	158,75	20,81	—	—	MS1162	T25	MS2002	T25
3553432	KGMSL3232P65	32	32	170,00	20,79	158,00	7,00	MS1163	T30	—	—

NOTE: KGMS.: Right-hand holder uses right-hand blades.
 KGME.: Right-hand holder uses left-hand blades.
 M50 blade and clamp screw torque equals 8–10 Nm (71–88 in. lbs.).
 M65 blade and clamp screw torque equals 18–20 Nm (159–177 in. lbs.).

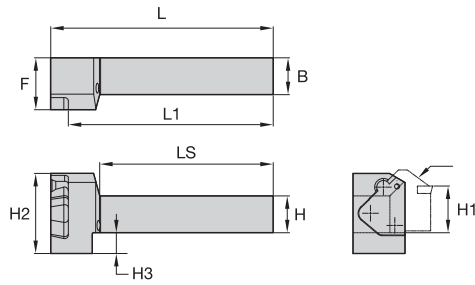

M65
2 blade screws required
Right Hand

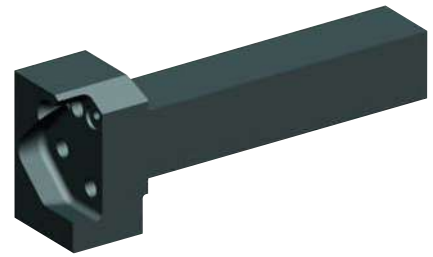

Grooving and Cut-Off

Modular End Mount Toolholders • Metric

NOTE: For modular end mount toolholder with coolant, see page C59.



order number	catalogue number	B	H	L1	F	LS	H3	L	blade screw (2 required)	Torx	clamp screw	Torx
right hand												
1600270	KGMER2525M50	25	25	139,25	42,75	125,25	6,84	150,25	MS1162	T25	MS2002	T25
3553453	KGMER2525M65	25	25	138,15	35,00	129,00	14,00	150,00	MS1163	T30	—	—
1621085	KGMER3232P50	32	32	159,25	42,75	145,25	—	170,25	MS1162	T25	MS2002	T25
3553455	KGMER3232P65	32	32	158,15	35,00	153,00	7,00	170,00	MS1163	T30	—	—
left hand												
1600271	KGME2525M50	25	25	139,25	42,75	125,25	6,84	150,25	MS1162	T25	MS2002	T25
3553454	KGME2525M65	25	25	138,15	35,00	129,00	14,00	150,00	MS1163	T30	—	—
1621086	KGME3232P50	32	32	159,25	42,75	145,25	—	170,25	MS1162	T25	MS2002	T25
3553456	KGME3232P65	32	32	158,15	35,00	153,00	7,00	170,00	MS1163	T30	—	—

NOTE: KGMS.: Right-hand holder uses right-hand blades.

KGME.: Right-hand holder uses left-hand blades.

M50 blade and clamp screw torque equals 8–10 Nm (71–88 in. lbs.).

M65 blade and clamp screw torque equals 18–20 Nm (159–177 in. lbs.).

- Best-in-class KM Quick-Change platform.
- Through the pocket coolant capable.
- Interchangeable blades for versatility and depth of cut.

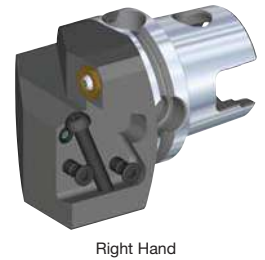
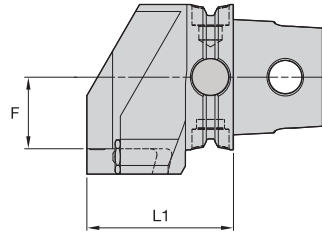
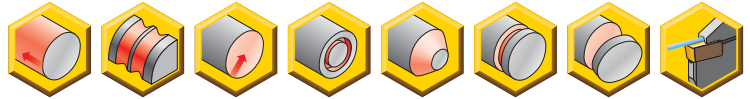

■ Modular Straight KM System with Coolant



order number	catalogue number	CSMS system size	L1	F	blade size	blade screw	Torx	clamp screw	Torx
right hand									
5999790	KM40TSKGMSR50C	KM40TS	53,5	15,0	50	MS1162	T25	MS2002	T25
6000422	KM50TSKGMSR65C	KM50TS	53,5	22,0	65	MS1163	T30	—	—
5999864	KM50TSKGMSR50C	KM50TS	58,5	23,0	50	MS1162	T25	MS2002	T25
6000431	KM63TSKGMSR65C	KM63TS	58,5	30,0	65	MS1163	T30	—	—
5999948	KM63TSKGMSR50C	KM63TS	63,5	31,0	50	MS1162	T25	MS2002	T25
5999972	KM63XMZKGMSR50CY	KM63XMZ	63,5	31,0	50	MS1162	T25	MS2002	T25
6017695	KM80TSKGMSR65C	KM80TS	63,5	40,0	65	MS1163	T30	—	—
6000018	KM80ATCKGMSR50C	KM80ATC	66,5	41,0	50	MS1162	T25	MS2002	T25
6000014	KM80TSKGMSR50C	KM80TS	66,5	41,0	50	MS1162	T25	MS2002	T25
left hand									
5999861	KM40TSKGMSL50C	KM40TS	53,5	15,0	50	MS1162	T25	MS2002	T25
6000424	KM50TSKGMSL65C	KM50TS	53,5	22,0	65	MS1163	T30	—	—
5999865	KM50TSKGMSL50C	KM50TS	58,5	23,0	50	MS1162	T25	MS2002	T25
6000433	KM63TSKGMSL65C	KM63TS	58,5	30,0	65	MS1163	T30	—	—
5999949	KM63TSKGMSL50C	KM63TS	63,5	31,0	50	MS1162	T25	MS2002	T25
5999973	KM63XMZKGMSLF50CY	KM63XMZ	63,5	31,0	50	MS1162	T25	MS2002	T25
6017696	KM80TSKGMSL65C	KM80TS	63,5	40,0	65	MS1163	T30	—	—
6000019	KM80ATCKGMSL50C	KM80ATC	66,5	41,0	50	MS1162	T25	MS2002	T25
6000015	KM80TSKGMSL50C	KM80TS	66,5	41,0	50	MS1162	T25	MS2002	T25

NOTE: KGMS... Right-hand holder uses right-hand blades.
 KGME... Right-hand holder uses left-hand blades.
 M50 blade and clamp screw torque equals 8–10 Nm (71–88 in. lbs.).
 M65 blade and clamp screw torque equals 18–20 Nm (159–177 in. lbs.).

Grooving and Cut-Off

- Best-in-class KM Quick-Change platform.
- Through the pocket coolant capable.
- Interchangeable blades for versatility and depth of cut.

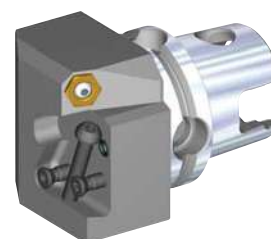
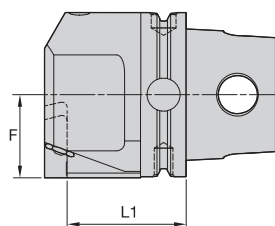
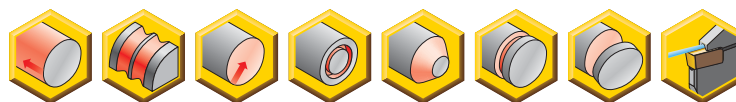

Right Hand



Grooving and Cut-Off

■ Modular End Mount KM System with Coolant • Metric



order number	catalogue number	CSMS system size	L1	F	blade size	blade screw	Torx	clamp screw	Torx
right hand									
5999788	KM40TSKGMER50C	KM40TS	28,0	20,50	50	MS1162	T25	MS2002	T25
5999862	KM50TSKGMER50C	KM50TS	38,0	25,50	50	MS1162	T25	MS2002	T25
6000410	KM50TSKGMER65C	KM50TS	47,0	25,50	65	MS1163	T30	—	—
6000425	KM63TSKGMER65C	KM63TS	47,0	32,52	65	MS1163	T30	—	—
5999946	KM63TSKGMER50C	KM63TS	48,0	32,50	50	MS1162	T25	MS2002	T25
6000434	KM63XMZKGMER65CY	KM63XMZ	47,0	32,50	65	MS1163	T30	—	—
5999950	KM63XMZKGMER50CY	KM63XMZ	48,0	32,50	50	MS1162	T25	MS2002	T25
6017697	KM80ATCKGMER65C	KM80ATC	57,0	40,50	65	MS1163	T30	—	—
6000016	KM80ATCKGMER50C	KM80ATC	58,0	40,50	50	MS1162	T25	MS2002	T25
6017693	KM80TSKGMER65C	KM80TS	57,0	40,50	65	MS1163	T30	—	—
6000012	KM80TSKGMER50C	KM80TS	58,0	40,50	50	MS1162	T25	MS2002	T25
left hand									
5999789	KM40TSKGMEL50C	KM40TS	28,0	20,50	50	MS1162	T25	MS2002	T25
5999863	KM50TSKGMEL50C	KM50TS	38,0	25,50	50	MS1162	T25	MS2002	T25
6000421	KM50TSKGMEL65C	KM50TS	47,0	25,50	65	MS1163	T30	—	—
6000430	KM63TSKGMEL65C	KM63TS	47,0	32,52	65	MS1163	T30	—	—
5999947	KM63TSKGMEL50C	KM63TS	48,0	32,50	50	MS1162	T25	MS2002	T25
6000436	KM63XMZKGMELF65CY	KM63XMZ	47,0	32,50	65	MS1163	T30	—	—
5999971	KM63XMZKGMELF50CY	KM63XMZ	48,0	32,50	50	MS1162	T25	MS2002	T25
6017698	KM80ATCKGMEL65C	KM80ATC	57,0	40,50	65	MS1163	T30	—	—
6000017	KM80ATCKGMEL50C	KM80ATC	58,0	40,50	50	MS1162	T25	MS2002	T25
6017694	KM80TSKGMEL65C	KM80TS	57,0	40,50	65	MS1163	T30	—	—
6000013	KM80TSKGMEL50C	KM80TS	58,0	40,50	50	MS1162	T25	MS2002	T25

NOTE: KGMS... Right-hand holder uses right-hand blades.
 KGME... Right-hand holder uses left-hand blades.
 M50 blade and clamp screw torque equals 8–10 Nm (71–88 in. lbs.).
 M65 blade and clamp screw torque equals 18–20 Nm (159–177 in. lbs.).

- Through the pocket coolant capable.
- Interchangeable blades for versatility and depth of cut.

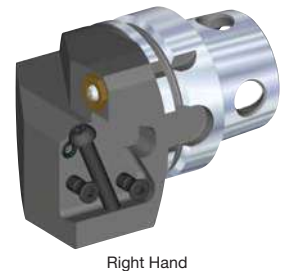
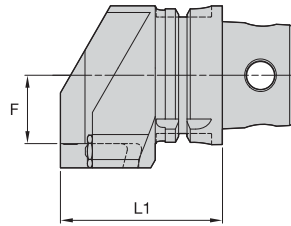
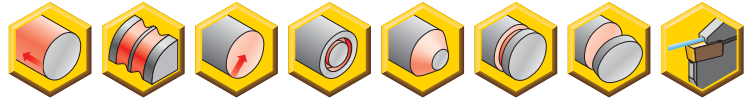

Grooving and Cut-Off

■ Modular Straight KM4X™ System with Coolant



order number	catalogue number	CSMS system size	L1	F	blade size	blade screw	Torx	clamp screw	Torx
right hand									
5543560	KM4X63KGMSR65C	KM4X63	68,5	30,0	65	MS1163	T30	—	—
6000407	KM4X63KGMSR50C	KM4X63	73,5	31,0	50	MS1162	T25	MS2002	T25
left hand									
5543558	KM4X63KGMSL65C	KM4X63	68,5	30,0	65	MS1163	T30	—	—
6000408	KM4X63KGMSL50C	KM4X63	73,5	31,0	50	MS1162	T25	MS2002	T25

NOTE: KGMS.: Right-hand holder uses right-hand blades.
 KGME.: Right-hand holder uses left-hand blades.
 M50 blade and clamp screw torque equals 8–10 Nm (71–88 in. lbs.).
 M65 blade and clamp screw torque equals 18–20 Nm (159–177 in. lbs.).

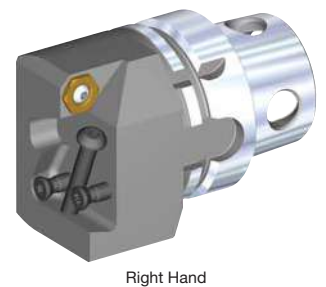
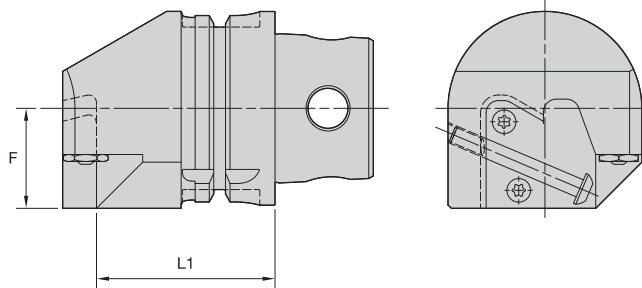

■ Modular End Mount KM4X™ System with Coolant

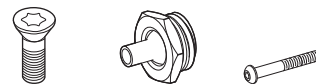

order number	catalogue number	CSMS system size	L1	F	cartridge size	blade screw	nozzle	clamp screw	kg	lbs
right hand										
5543555	KM4X63KGMER65C	KM4X63	57,0	32,5	65	MS1163	PMT04525	—	1,87	4.13
6000404	KM4X63KGMER50C	KM4X63	58,0	32,5	50	MS1162	PMT04525	MS2002	1,85	4.08
6000407	KM4X63KGMSR50C	KM4X63	73,5	31,0	50	MS1162	PMT04525	MS2002	1,86	4.11
left hand										
5543553	KM4X63KGME65C	KM4X63	57,0	32,5	65	MS1163	PMT04525	—	1,87	4.13
6000405	KM4X63KGME50C	KM4X63	58,0	32,5	50	MS1162	PMT04525	MS2002	1,85	4.08
6000408	KM4X63KGMSL50C	KM4X63	73,5	31,0	50	MS1162	PMT04525	MS2002	1,86	4.11

- Standard PSC Quick-Change platform.
- Through the pocket coolant capable.
- Interchangeable blades for versatility and depth of cut.

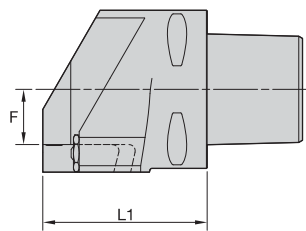
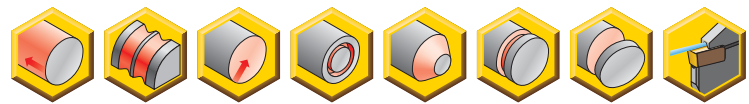

Right Hand

■ Modular Straight PSC System with Coolant



order number	catalogue number	CSMS system size	L1	F	blade size	blade screw	Torx	clamp screw	Torx
right hand									
6000028	PSC40KGMSR50C	PSC40	63,5	10,0	50	MS1162	T25	MS2002	T25
5405654	PSC50KGMSR65C	PSC50	49,0	25,5	65	MS1163	T30	—	—
6000152	PSC50KGMSR50C	PSC50	63,5	15,0	50	MS1162	T25	MS2002	T25
6000464	PSC63KGMSR65C	PSC63	60,5	21,0	65	MS1163	T30	—	—
6000211	PSC63KGMSR50C	PSC63	65,5	22,0	50	MS1162	T25	MS2002	T25
6000468	PSC80KGMSR65C	PSC80	68,5	29,0	65	MS1163	T30	—	—
6000216	PSC80KGMSR50C	PSC80	73,5	30,0	50	MS1162	T25	MS2002	T25
left hand									
6000029	PSC40KGMSL50C	PSC40	63,5	10,0	50	MS1162	T25	MS2002	T25
5405655	PSC50KGMSL65C	PSC50	49,0	25,5	65	MS1163	T30	—	—
6000153	PSC50KGMSL50C	PSC50	63,5	15,0	50	MS1162	T25	MS2002	T25
6000465	PSC63KGMSL65C	PSC63	60,5	21,0	65	MS1163	T30	—	—
6000213	PSC63KGMSL50C	PSC63	65,5	22,0	50	MS1162	T25	MS2002	T25
6000469	PSC80KGMSL65C	PSC80	68,5	29,0	65	MS1163	T30	—	—
6000217	PSC80KGMSL50C	PSC80	73,5	30,0	50	MS1162	T25	MS2002	T25

- Standard PSC Quick-Change platform.
- Through the pocket coolant capable.
- Interchangeable blades for versatility and depth of cut.

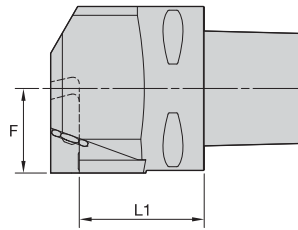
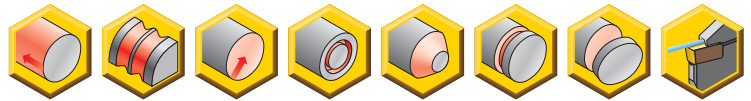

Right Hand

Grooving and Cut-Off

■ Modular End Mount PSC System with Coolant



order number	catalogue number	CSMS system size	L1	F	blade size	blade screw	Torx	clamp screw	Torx
right hand									
6000026	PSC40KGMER50C	PSC40	33,0	20,5	50	MS1162	T25	MS2002	T25
6000030	PSC50KGMER50C	PSC50	43,0	25,5	50	MS1162	T25	MS2002	T25
5405652	PSC50KGMER65C	PSC50	55,5	22,0	65	MS1163	T30	—	—
6000159	PSC63KGMER50C	PSC63	48,0	32,5	50	MS1162	T25	MS2002	T25
6000462	PSC63KGMER65C	PSC63	49,0	32,5	65	MS1163	T30	—	—
6000466	PSC80KGMER65C	PSC80	57,0	40,5	65	MS1163	T30	—	—
6000214	PSC80KGMER50C	PSC80	58,0	40,5	50	MS1162	T25	MS2002	T25
left hand									
6000027	PSC40KGMEL50C	PSC40	33,0	20,5	50	MS1162	T25	MS2002	T25
6000151	PSC50KGMEL50C	PSC50	43,0	25,5	50	MS1162	T25	MS2002	T25
5405653	PSC50KGMEL65C	PSC50	55,5	22,0	65	MS1163	T30	—	—
6000160	PSC63KGMEL50C	PSC63	48,0	32,5	50	MS1162	T25	MS2002	T25
6000463	PSC63KGMEL65C	PSC63	49,0	32,5	65	MS1163	T30	—	—
6000467	PSC80KGMEL65C	PSC80	57,0	40,5	65	MS1163	T30	—	—
6000215	PSC80KGMEL50C	PSC80	58,0	40,5	50	MS1162	T25	MS2002	T25

➤ Top Notch™

Grooving Tools and Beyond™ Inserts for
Your Shallow Groove and Turn Operations

Primary Application

Top Notch Grooving Tools and Beyond Inserts are the proven solution for high productivity. The Top Notch system provides consistent tool performance, accurate indexing, and superior clamping to provide excellent surface finishing and superior tool life.

Features and Benefits

- The Beyond PVD coated grades are designed to cut a variety of workpiece materials.
- Rigid clamping securely locks insert in place through the toughest cuts.
- Versatile design enables one system to handle O.D. and I.D. grooving, face grooving, back turning, undercutting, and even threading operations.
- Chip control inserts provide excellent chip evacuation in grooving, and offer better chip control in multidirectional turning.

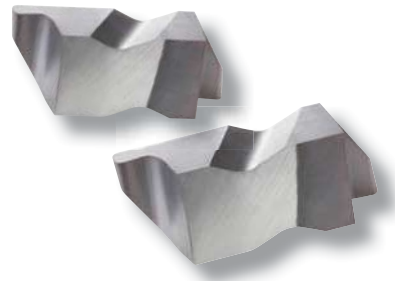

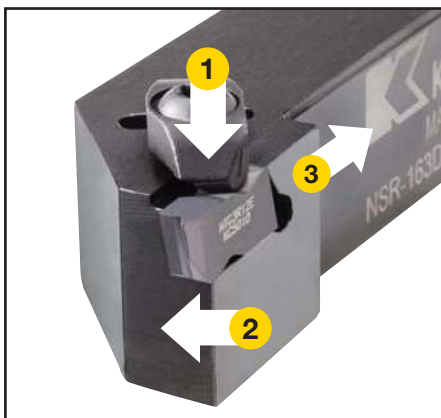

Our rigid clamping design prevents insert movement during high-feed rate applications. This benefit ensures excellent surface finish, improved productivity, and superior tool life and promotes perfect concentricity. The rugged bridge clamp generates locking forces in three directions to provide superior resistance to side thrust and tangential forces.

Step 1 • Select system based on the required groove depth

What you need to know

- Groove depth, width, and profile.
- Material to be machined.
- Application to be performed (face, O.D., or I.D. grooving).
- Toolholder requirements (e.g., KM™, square shank, right/left).

Top Notch™

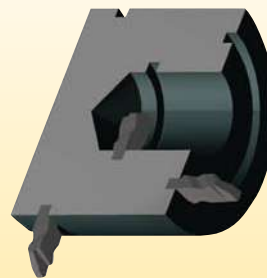

Grooving

For grooving depth $\leq 1.5x$ grooving width, review system capability chart and proceed to Step 2.

Top Notch Grooving for Internal, External, and Face Grooving Applications

system capabilities		minimum in (mm)	maximum in (mm)
O.D./I.D. grooving	width	0.31 (0,79)	.375 (9,53)
	depth	.050 (1,27)	.375 (9,53)
face grooving	width	.125 (3,18)	.375 (9,53)
	depth	.150 (3,81)	.250 (6,35)
internal grooving	diameter	.440 (11,2)	—
face grooving diameter	standard	.940 (23,9)	—
	deep	1.875 (47,6)	—
deep O.D./I.D. grooving	width	.062 (1,57)	.250 (6,35)
	depth	.125 (3,18)	.500 (12,70)
deep face grooving	width	.125 (3,18)	.250 (6,35)
	depth	.250 (6,35)	.500 (12,70)

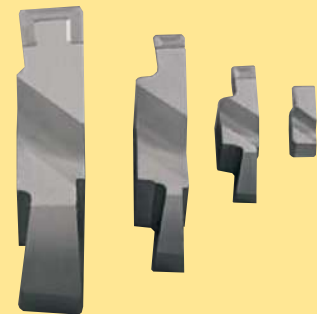

Step 2 • Select toolholder based on the application

NOTE: Toolholders are available as conventional square shank versions as well as Quick-Change versions. The insert size must match the gage insert of your toolholder selection.

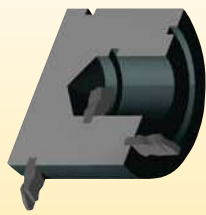
Step 3 • Select chipbreaker style and feed rate
Chipbreaker and Feed Rates • in/rev (mm/rev)

workpiece material and application	P	M	K	N	S	H
first choice	NG-K .003-.011 (0,08-0,28)	NG-K .0025-.008 (0,07-0,20)	NG .004-.012 (0,01-0,30)	NGP .004-.012 (0,01-0,30)	NG-K .0025-.008 (0,07-0,20)	NG-ST CBN tipped .002-.004 (0,05-0,10)
alternate choice	NG .004-.012 (0,10-0,30)	NGP .004-.009 (0,10-0,23)	NG-K .003-.011 (0,08-0,28)	NG-K .003-.012 (0,08-0,30)	NGP .004-.008 (0,10-0,20)	—

_K chipbreaker inserts



flat-top inserts

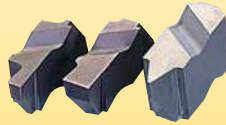

positive rake inserts

Step 4 • Select grade and speed
Recommendations for Grade

Starting speed chart shown under "Application Guide"

machining condition	workpiece material					
	P	M	K	N	S	H
high-performance for optimal conditions (clean cuts, good machine condition, higher speed capability)	KCP10B 120-450	KCU10 120-260	KCK20B 150-550	KD1425 150-1500	KCU10 15-170	KB5625 45-230
general purpose (first choice for general machining)	KCP25B 110-365	KCU25 120-245	KCU10 60-245	KCU10 120-975	KCU10 15-135	KB5625 80-150
unfavourable conditions (roughing, poor machine condition, interrupted cuts, low speed, I.D. grooving)	KCU25 85-270	KCU25 90-210	KCU25 50-195	K313 40-610	KCU25 8-110	KB1630 45-120

Step 5 • Select insert and holder from catalogue page

NOTE: The insert size must match the gage insert size of your toolholder selection.

Example for Top Notch • Grooving

Material low-alloyed steel
 Groove depth 2mm (.079")
 Groove width 3mm (.118")
 Operation I.D. cut, limited speed capability,
 plunge groove and chamfer

Recommendation

Insert NG2M300RK
 Grade KC5025
 Insert width 3mm (.118")
 Insert size 2

 Toolholder A20QNTOL2 (metric)
 A12NEL2 (inch)
 Gage insert N.2R

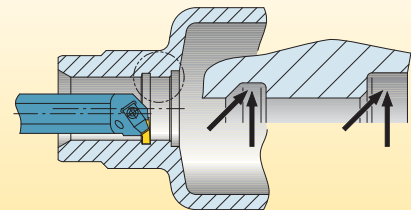

Speed: 120 m/min (400 SFM)
 Feed: 0,15 mm/rev (.006 in/rev)

Congratulations!

You have successfully maximised your productivity by selecting the best Top Notch insert geometry, grade, and cutting specifications for your application!

How Do Catalogue Numbers Work?

Each character in our catalogue number signifies a specific trait of that product. Use the following key columns and corresponding images to easily identify which attributes apply.

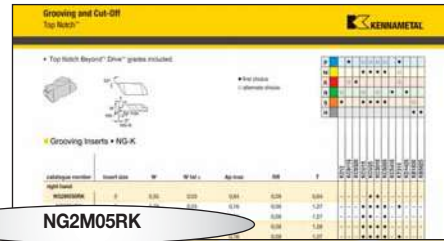

N	G		2	M	05	R		K														
Type of Insert	Insert Style	Additional Information	Insert Size	Size Identification	Groove Size**	Hand of Insert	Cutting Depth	Chipbreaker Design	Definition of Inserts													
<p>N = Top Notch</p>		<p>D = Deep grooving P = Positive C = Groove and chamfer</p>		<p>M = Metric insert groove width C = Circlip groove insert width is nominal circlip size <input type="checkbox"/> = Blank indicates inch width insert</p>		<p>L = Left hand R = Right hand</p>	<p>Shown for groove and chamfer inserts in 0,01mm increments.</p>	<p>E = Hone only K = Standard chip control S = T Land and Hone ST = STD Tip (PcBN)</p>	<p>Groove size "J" or "L" for Poly-Vee inserts "I" indicates internal face grooving</p>													
	<p>B = Blank (for special forms) F = Face grooving G = Grooving P = Back R = Full radius U = Undercutting (or relieving) V = Poly-Vee</p>		<table border="1"> <thead> <tr> <th>insert number</th> <th>W1 mm</th> </tr> </thead> <tbody> <tr><td>1</td><td>2,54</td></tr> <tr><td>2</td><td>3,81</td></tr> <tr><td>3</td><td>4,95</td></tr> <tr><td>4</td><td>6,98</td></tr> <tr><td>5</td><td>9,65</td></tr> <tr><td>6</td><td>9,73</td></tr> </tbody> </table>	insert number	W1 mm	1	2,54	2	3,81	3	4,95	4	6,98	5	9,65	6	9,73		<p>Position pertains to groove width for F-, G-, and U-style inserts, radii for R-style grooving inserts, and circlip size for groove and chamfer inserts. Dimension in 0,01mm.</p> <p>Metric example: 3,25mm width groove or radius equals "325" catalogue position number.</p> <p>Width Tolerance: ±0,025mm unless otherwise specified.</p>			
insert number	W1 mm																					
1	2,54																					
2	3,81																					
3	4,95																					
4	6,98																					
5	9,65																					
6	9,73																					

*Kennametal proprietary identification system.
 **Omit position for Top Notch NB-style blanks.

Top Notch Threading and Grooving Insert Dimensions

insert size	S mm	W1 mm
1	2,54	2,54
2	5,56	3,81
3	8,74	4,95
4	11,51	6,48
5	17,48	9,65
6	11,51	9,73
8	7,93	11,13

Top Notch Holder Design

NOTE: Holders are designed to locate insert inclined to 3° to provide back clearance down open side.

Kennametal and Top Notch tooling technology combine to bring you the very best threading and grooving system available in the world today.

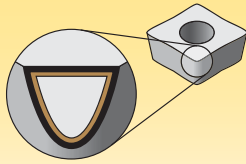

Coatings provide high-speed capability and are engineered for finishing to light roughing.

P	Steel
M	Stainless Steel
K	Cast Iron
N	Non-Ferrous
S	High-Temp Alloys
H	Hardened Materials

wear resistance ← → toughness

Grades

Coating		Grade Description		05	10	15	20	25	30	35	40	45
KCU10		<p>Composition: An advanced multilayer PVD coating over a very deformation-resistant unalloyed carbide substrate. The new and improved coating improves edge stability with wide range speed and feed capabilities.</p> <p>Application: The KCU10™ grade is ideal for finishing to general machining of most workpiece materials at a wide range of speed and feed capabilities. Excellent for machining most steels, stainless steels, cast irons, non-ferrous materials, and high-temp alloys with improved edge toughness, notch resistance, and higher cutting speed/feed capability.</p>	P									
			M									
KCU25		<p>Composition: An advanced PVD grade with hard AlTiN coating and fine-grain unalloyed substrate. The new and improved coating improves edge stability with wide range speed and feed capabilities.</p> <p>Application: The KCU25™ grade is ideal for general machining of most steels, stainless steels, high-temp alloys, titanium, irons, and non-ferrous materials in a wide range of speeds and feeds with improved edge toughness for interrupted cut and high feed rates.</p>	P									
			M									
KCP10B		<p>Composition: A specially engineered cobalt-enriched carbide grade with thick MTCVD TiCN-Al₂O₃-TiOCN coating for maximum wear resistance.</p> <p>Application: An excellent finishing to medium machining grade for a variety of workpiece materials, including most steels, ferritic, martensitic, and PH stainless steels, and cast irons. The cobalt-enriched substrate offers a balanced combination of deformation resistance and edge toughness, while the thick coating layers offer outstanding abrasion resistance and crater wear resistance for high-speed machining. Smooth coating provides resistance to edge build-up and microchipping and produces excellent surface finishes.</p>	P									
			K									
KCP25B		<p>Composition: A tough cobalt-enriched carbide grade with a multilayer MTCVD TiCN-Al₂O₃-TiOCN coating with superior interlayer adhesion.</p> <p>Application: Best general-purpose turning grade for most steels and ferritic and martensitic stainless steels. The substrate design ensures adequate deformation resistance with excellent insert edge strength. Coating layers offer good wear resistance over a wide range of machining conditions and the post-coat treatment minimises microchipping and improves coating adhesion to substrate leading to long tool life and improved workpiece finishes.</p>	P									
			K									
KCK20B		<p>Composition: A specially toughened MTCVD TiCN-Al₂O₃-TiOCN coating over a wear-resistant substrate.</p> <p>Application: Specifically engineered to maximise coating adhesion and edge strength making this grade ideal in wet interrupted cutting of grey and ductile irons. It can be used in a wide range of applications from finishing to roughing to maximise productivity wherever strength and reliability are needed.</p>	P									
			K									



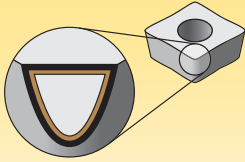

Coatings provide high-speed capability and are engineered for finishing to light roughing.

P	Steel
M	Stainless Steel
K	Cast Iron
N	Non-Ferrous
S	High-Temp Alloys
H	Hardened Materials

wear resistance ← → toughness

Grades

Coating	Grade Description		05	10	15	20	25	30	35	40	45	
K313	<p>Composition: A hard, low binder content, unalloyed WC/Co fine-grain grade.</p> <p>Application: Exceptional edge wear resistance combined with very high strength for machining titanium, cast irons, austenitic stainless steels, non-ferrous metals, non-metals, and most high-temp alloys. Superior thermal deformation and depth-of-cut notch resistance. The grain structure is well controlled for minimal pits and flaws, which contributes to long, reliable service.</p>											
		M										
		K										
		N										
		S										
KC5010	<p>Composition: An advanced PVD AlTiN coating over a very deformation-resistant unalloyed carbide substrate.</p> <p>Application: The KC5010™ grade is ideal for finishing to general machining of most workpiece materials at higher speeds. Excellent for machining most steels, stainless steels, cast irons, non-ferrous materials, and high-temp alloys under stable conditions. It also performs well machining hardened and short chipping materials.</p>	P										
		M										
		K										
		N										
		S										
		H										
KC5025	<p>Composition: An advanced PVD-AlTiN-coated grade with a tough, ultra-fine-grain unalloyed substrate.</p> <p>Application: For general-purpose machining of most steels, stainless steels, high-temp alloys, titanium, irons, and non-ferrous materials. Speeds may vary from low to medium and will handle interruptions and high feed rates.</p>	P										
		M										
		K										
		N										
		S										

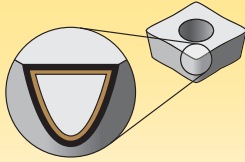















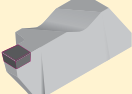



Coatings provide high-speed capability and are engineered for finishing to light roughing.

P	Steel
M	Stainless Steel
K	Cast Iron
N	Non-Ferrous
S	High-Temp Alloys
H	Hardened Materials

wear resistance ← → toughness

Grades

Coating	Grade Description		05	10	15	20	25	30	35	40	45	
KT315	<p>Composition: A multilayer PVD TiN/TiCN/TiN-coated cermet turning grade.</p> <p>Application: Ideal for high-speed finishing to medium machining of most carbon and alloy steels and stainless steels. Performs very well in cast and ductile iron applications, too. Provides long and consistent tool life and will produce excellent workpiece finishes.</p>	P										
		K										
KB1630	<p>Composition: An uncoated high content PcBN grade. PcBN tips are brazed onto a carbide insert.</p> <p>Application: Designed for roughing to finishing in interrupted cuts on hardened steels (>45 HRC). It can also be applied on grey cast iron, chilled irons, high chrome alloyed steels, high temp alloys and sintered powder metals. The tipped PcBN inserts are available in a wide range of insert styles, including Top Notch™ and Screw-On geometries.</p>	K										
		S										
		H										
KB5625	<p>Composition: A medium content PcBN with a PVD-TiN/AlTiN coating for added wear resistance.</p> <p>Application: Designed for roughing to finishing of hardened steels (>45 HRC). Use on bearing steels, hot and cold work steels, die steels, case hardened steels, carburised and nitrided irons, and some hard coatings.</p>	H										
KD1425	<p>Composition: A multimodal PCD grade with a range of grain sizes brazed onto a carbide substrate.</p> <p>Application: Engineered for extreme abrasion resistance, combined with good edge strength for demanding applications. An ideal choice for high-silicon aluminium alloys, bi-metallic (AL/GC) materials, MMC, carbon-fibre reinforced plastics, and other abrasive non-metallic materials.</p>	N										

insert style	application	rake angle	page(s)	insert style	application	rake angle	page(s)
NG 	<ul style="list-style-type: none"> • General-purpose grooving. • O-ring grooving. • Circlip grooving. 	neutral	C154	NFD-KI 	<ul style="list-style-type: none"> • Internal deep face grooving with chip control. • For use in boring bars for internal face grooves. 	10° positive	C160
NG-K 	<ul style="list-style-type: none"> • Chip control geometry. • General-purpose grooving. • O-ring grooving. • Circlip grooving. • Light turning. 	10° positive	C146	NP-K NPD-K 	<ul style="list-style-type: none"> • Turning. • Back turning positive. • Profiling with chip control. 	10° positive	C151
NG-ST 	<ul style="list-style-type: none"> • Hard turning. 	neutral	C163	NR 	<ul style="list-style-type: none"> • Full radius grooving. • Turning and profiling. 	neutral	C158
NGC-K 	<ul style="list-style-type: none"> • Combined groove and chamfered edge break in one positive plunge with chip control. • Designed for DIN 471/472 standard circlip grooves. 	10° positive	C152	NR-K 	<ul style="list-style-type: none"> • Chip control geometry. • Full radius grooving, turning, and profiling. 	10° positive	C150
NGD 	<ul style="list-style-type: none"> • Deep grooving. 	neutral	C157	NRD 	<ul style="list-style-type: none"> • Deep grooving. • Full radius end-form. 	neutral	C159
NGD-K 	<ul style="list-style-type: none"> • Chip control geometry. • Deep grooving. • Light turning. 	10° positive	C149	NRP 	<ul style="list-style-type: none"> • Full radius grooving. • Light-turning profiling. 	5° positive	C153
NGP 	<ul style="list-style-type: none"> • General-purpose grooving. • O-ring grooving. • Circlip grooving. 	5° positive	C152	NU 	<ul style="list-style-type: none"> • Undercutting. 	neutral	C161
NF 	<ul style="list-style-type: none"> • Face grooving. • Additional side clearance. 	neutral	C161	NV 	<ul style="list-style-type: none"> • Poly-Vee grooving. 	neutral	C162
NF-K 	<ul style="list-style-type: none"> • Face grooving with chip control. • Additional side clearance. 	10° positive	C159	NB/NBD 	<ul style="list-style-type: none"> • Blanks. • Blanks for deep grooving. • Available in uncoated grades only. 	—	C162–C163
NFD-K 	<ul style="list-style-type: none"> • Deep face grooving with chip control. • Additional side clearance. 	10° positive	C160				

Kennametal on the Web

kennametal.com

FIND THE LATEST PRODUCT INFORMATION

Whether your operation is turning, milling, or holemaking, Kennametal brands are the high-performance tooling you need. We offer standard and custom solutions for a wide range of applications.

Find information about our most current campaigns and catalogues.

Register on Konnect for the full functionality of the Kennametal online ordering website.

CONTACT US

Our customers are important to us. We want to provide you the best customer service in the industry. If you have a comment or question, please send it to us. We strive to respond to all inquiries within 24 hours.

FIND A LOCAL AUTHORISED DISTRIBUTOR IN YOUR AREA

Kennametal offers world-class products and services globally. Our distributors know us, and more importantly, they know you. They know better than anyone in the industry how to put the global power of Kennametal to work for you — in your industry, in your region, and for your business.

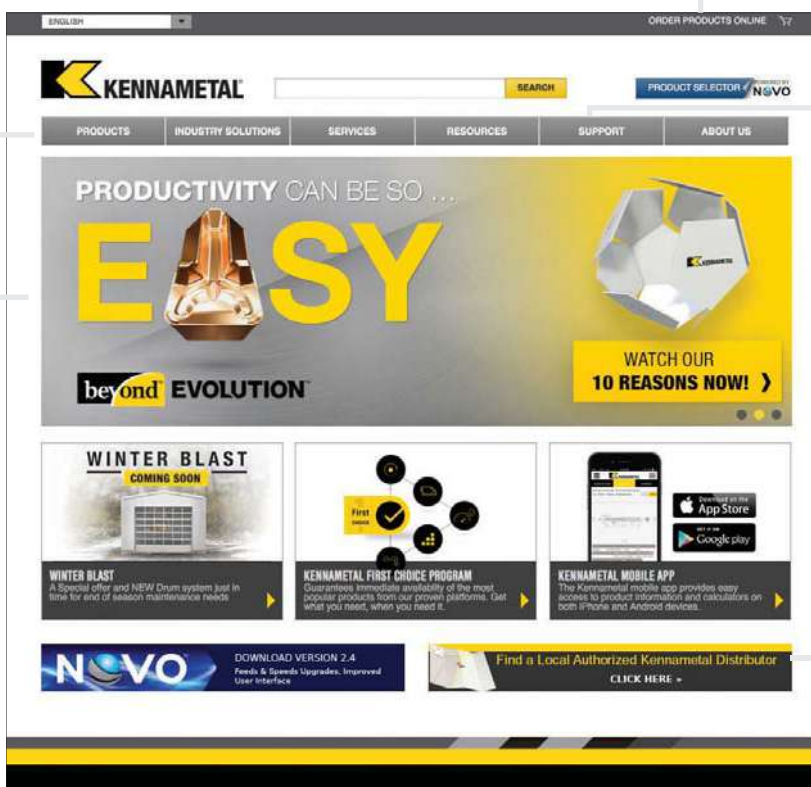

Grooving and Cut-Off

Top Notch™ Groove and Turn Inserts



- Top Notch Beyond Drive™ grades included.

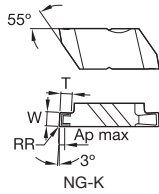
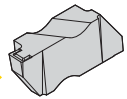

- first choice
- alternate choice

P	●	●	●	○	○	○	○	○	○	○	○	○	○	○	○	○	○	○	○	○
M	●	●	○	○	○	○	○	○	○	○	○	○	○	○	○	○	○	○	○	○
K	○	○	○	○	○	○	○	○	○	○	○	○	○	○	○	○	○	○	○	○
N	●	○	○	○	○	○	○	○	○	○	○	○	○	○	○	○	○	○	○	○
S	●	●	○	○	○	○	○	○	○	○	○	○	○	○	○	○	○	○	○	○
H	○	○	○	○	○	○	○	○	○	○	○	○	○	○	○	○	○	○	○	○

Grooving and Cut-Off

■ Groove and Turn • Chip Control

catalogue number	insert size	W	W tol ±	Ap max	RR	T	KCU10	KCU25	KCP10B	KCP25B	KCK20B	K313	KC5010	KC5025	KT315	KB1630	KB6625	KD1425	
right hand																			
NG2M050RK	2	0,50	0,03	0,64	0,09	0,64	●	●	-	●	-	-	-	-	-	-	-	-	-
NG2031RK	2	0,79	0,03	0,76	0,09	1,27	●	●	●	●	-	-	●	●	●	-	-	-	-
NG2M080RK	2	0,80	0,03	0,76	0,09	1,27	●	●	●	●	-	-	-	-	-	-	-	-	-
NG2M100RK	2	1,00	0,03	0,76	0,09	1,28	●	●	●	●	-	-	●	●	●	-	-	-	-
NG2047RK	2	1,19	0,03	0,76	0,09	1,27	●	●	●	●	-	-	●	●	●	-	-	-	-
NG2M120RK	2	1,20	0,03	0,76	0,09	1,27	●	●	●	●	-	-	●	●	●	-	-	-	-
NG2M140RK	2	1,40	0,03	0,76	0,09	1,28	●	●	●	●	-	-	●	●	●	-	-	-	-
NG2M150RK	2	1,50	0,03	1,09	0,19	2,79	-	●	●	●	-	-	●	●	●	-	-	-	-
NG2062RK	2	1,56	0,03	1,09	0,19	2,79	●	●	●	●	-	-	●	●	●	-	-	-	-
NG2M170RK	2	1,70	0,03	1,09	0,19	2,79	●	●	●	●	-	-	●	●	●	-	-	-	-
NG2M175RK	2	1,75	0,03	1,09	0,19	2,81	-	●	●	●	-	-	-	-	-	-	-	-	-
NG2M195RK	2	1,95	0,03	1,09	0,19	2,79	●	●	●	●	-	-	●	●	●	-	-	-	-
NG2M200RK	2	2,00	0,03	1,09	0,19	2,79	●	●	●	●	-	-	●	●	●	-	-	-	-
NG2M220RK	2	2,20	0,03	1,09	0,19	2,79	-	●	●	●	-	-	●	●	●	-	-	-	-
NG2M225RK	2	2,25	0,03	1,09	0,19	2,81	●	●	●	●	-	-	●	●	●	-	-	-	-
NG2094RK	2	2,39	0,03	1,09	0,19	2,79	●	●	●	●	-	-	●	●	●	-	-	-	-
NG2M250RK	2	2,50	0,03	1,09	0,19	2,79	-	●	●	●	-	-	●	●	●	-	-	-	-
NG2M275RK	2	2,75	0,03	1,09	0,19	2,79	●	●	●	●	-	-	●	●	●	-	-	-	-
NG2M300RK	2	3,00	0,03	1,09	0,19	2,79	●	●	●	●	-	-	●	●	●	-	-	-	-
NG2125RK	2	3,18	0,03	1,09	0,19	2,79	●	●	●	●	-	-	●	●	●	-	-	-	-
NG2M320RK	2	3,20	0,03	1,09	0,19	2,79	-	-	-	-	-	-	-	-	-	-	-	-	-
NG2M325RK	2	3,25	0,03	1,09	0,19	2,79	-	●	●	●	-	-	●	●	●	-	-	-	-
NG3M100RK	3	1,00	0,03	0,76	0,20	1,91	-	●	●	●	-	-	●	●	●	-	-	-	-
NG3047RK	3	1,19	0,03	0,76	0,19	1,91	●	●	●	●	-	-	●	●	●	-	-	-	-
NG3M120RK	3	1,20	0,03	0,76	0,19	1,91	●	●	●	●	-	-	●	●	●	-	-	-	-
NG3M150RK	3	1,50	0,03	1,02	0,19	2,39	-	●	●	●	-	-	●	●	●	-	-	-	-
NG3062RK	3	1,58	0,03	1,02	0,19	2,39	●	●	●	●	-	-	●	●	●	-	-	-	-
NG3M175RK	3	1,75	0,03	1,02	0,19	2,39	-	●	●	●	-	-	●	●	●	-	-	-	-
NG3072RK	3	1,83	0,03	1,02	0,19	2,39	●	●	●	●	-	-	●	●	●	-	-	-	-
NG3078RK	3	1,98	0,03	1,02	0,19	2,39	●	●	●	●	-	-	●	●	●	-	-	-	-
NG3M200RK	3	2,00	0,03	1,02	0,19	2,39	-	●	●	●	-	-	●	●	●	-	-	-	-
NG3M220RK	3	2,20	0,03	1,02	0,19	2,39	-	●	●	●	-	-	●	●	●	-	-	-	-
NG3M225RK	3	2,24	0,03	1,02	0,19	2,39	●	●	●	●	-	-	●	●	●	-	-	-	-
NG3094RK	3	2,39	0,03	1,02	0,19	3,81	●	●	●	●	-	-	●	●	●	-	-	-	-
NG3M250RK	3	2,50	0,03	1,02	0,19	3,81	-	●	●	●	-	-	●	●	●	-	-	-	-

(continued)

- Full radius positive rake inserts.

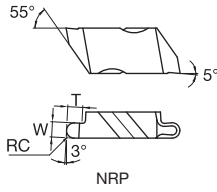
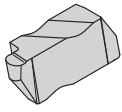

- first choice
- alternate choice

	P	M	K	N	S	H	KCU10	KCU25	KCP10B	KCP25B	KCK20B	K313	KC5010	KC5025	KT315	KB1630	KB5625	KD1425	
P	●	●	●	○	○	○	○	○	○	○	○	○	○	○	○	○	○	○	○
M	●	●	○	○	○	○	○	○	○	○	○	○	○	○	○	○	○	○	○
K	○	○	○	○	○	○	○	○	○	○	○	○	○	○	○	○	○	○	○
N	●	○	○	○	○	○	○	○	○	○	○	○	○	○	○	○	○	○	○
S	●	●	○	○	○	○	○	○	○	○	○	○	○	○	○	○	○	○	○
H	○	○	○	○	○	○	○	○	○	○	○	○	○	○	○	○	○	○	○

■ Groove and Turn • Full Radius • Positive

catalogue number	insert size	W	Ap max	RC	T	KCU10	KCU25	KCP10B	KCP25B	KCK20B	K313	KC5010	KC5025	KT315	KB1630	KB5625	KD1425	
right hand																		
NRP3031R	3	1,58	—	0,79	2,39	●	—	—	—	—	—	●	—	—	—	—	—	—
NRP3047R	3	2,39	—	1,19	3,81	●	—	—	—	—	—	●	—	—	—	—	—	—
NRP3062R	3	3,18	—	1,59	3,81	●	—	—	—	—	—	●	—	—	—	—	—	—
NRP3094R	3	4,78	—	2,39	3,81	●	—	—	—	—	—	●	—	—	—	—	—	—
left hand																		
NRP3031L	3	1,58	—	0,79	2,39	●	—	—	—	—	—	●	—	—	—	—	—	—
NRP3047L	3	2,39	—	1,19	3,81	●	—	—	—	—	—	●	—	—	—	—	—	—
NRP3062L	3	3,18	—	1,59	3,81	—	—	—	—	—	—	●	—	—	—	—	—	—
NRP3094L	3	4,78	—	2,39	3,81	●	—	—	—	—	—	●	—	—	—	—	—	—

NOTE: Right-hand insert shown; left-hand insert is mirror image.



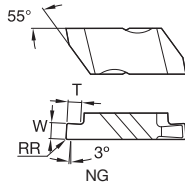
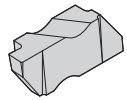

● first choice
○ alternate choice

P	●	●	●	●	○	○	○	○	○	○	○	○	○	○	○	○	○	○
M	●	●	○	○	○	○	○	○	○	○	○	○	○	○	○	○	○	○
K	○	○	○	○	○	○	○	○	○	○	○	○	○	○	○	○	○	○
N	●	○	○	○	○	○	○	○	○	○	○	○	○	○	○	○	○	○
S	●	●	○	○	○	○	○	○	○	○	○	○	○	○	○	○	○	○
H	○	○	○	○	○	○	○	○	○	○	○	○	○	○	○	○	○	○

Grooving and Cut-Off

Groove and Turn • Flat Top

catalogue number	insert size	W	W tol ±	Ap max	RR	T	KCU10	KCU25	KCP10B	KCP25B	KCK20B	K313	KC5010	KC5025	KT315	KB1630	KB5625	KD1425	
right hand																			
NG2031R	2	0,79	0,03	—	0,09	1,27	●	●	—	—	●	●	●	●	—	—	—	—	—
NG2041R	2	1,04	0,03	—	0,09	1,27	●	●	—	—	●	●	●	●	—	—	—	—	—
NG2047R	2	1,19	0,03	—	0,09	1,27	●	●	—	—	●	—	—	—	—	—	—	—	—
NG2058R	2	1,47	0,03	—	0,19	1,27	—	●	—	—	—	—	—	●	—	—	—	—	—
NG2062R	2	1,58	0,03	—	0,19	2,79	●	●	—	—	●	●	●	●	—	—	—	—	—
NG2094R	2	2,39	0,03	—	0,19	2,79	●	●	—	—	●	●	●	●	—	—	—	—	—
NG2125R	2	3,18	0,03	—	0,19	2,79	●	●	—	—	—	—	●	—	—	—	—	—	—
NG3047R	3	1,19	0,03	—	0,19	1,91	●	●	—	—	●	●	●	●	—	—	—	—	—
NG3062R	3	1,58	0,03	—	0,19	2,39	●	●	—	—	●	●	●	●	—	—	—	—	—
NG3072R	3	1,83	0,03	—	0,19	2,39	●	—	—	—	●	—	●	—	—	—	—	—	—
NG3078R	3	1,98	0,03	—	0,19	2,39	●	—	—	—	●	—	●	—	—	—	—	—	—
NG3088R	3	2,24	0,03	—	0,19	2,39	●	●	—	—	●	—	●	—	—	—	—	—	—
NG3094R	3	2,39	0,03	—	0,19	3,81	●	●	—	—	●	●	●	●	—	—	—	—	—
NG3097R	3	2,46	0,03	—	0,32	3,81	●	●	—	—	●	—	●	—	—	—	—	—	—
NG3105R	3	2,67	0,03	—	0,19	3,81	●	●	—	—	●	—	●	●	—	—	—	—	—
NG3110R	3	2,79	0,03	—	0,32	3,81	—	●	—	—	—	—	—	●	—	—	—	—	—
NG3122R	3	3,10	0,03	—	0,19	3,81	—	●	—	—	—	—	—	—	—	—	—	—	—
NG3125R	3	3,18	0,03	—	0,19	3,81	●	●	—	—	●	●	●	●	—	—	—	—	—
NG3142R	3	3,61	0,03	—	0,32	3,81	—	●	—	—	—	—	●	—	—	—	—	—	—
NG3156R	3	3,96	0,03	—	0,19	3,81	●	●	—	—	●	—	●	●	—	—	—	—	—
NG3178R	3	4,52	0,03	—	0,19	3,81	—	—	—	—	—	—	—	●	—	—	—	—	—
NG3185R	3	4,70	0,03	—	0,57	3,81	—	●	—	—	—	—	—	—	—	—	—	—	—
NG3189R	3	4,80	0,03	—	0,57	3,81	—	●	—	—	—	—	—	—	—	—	—	—	—
NG4125R	4	3,18	0,03	—	0,19	3,81	●	●	—	—	●	●	—	—	—	—	—	—	—
NG4189R	4	4,80	0,03	—	0,57	6,35	●	●	—	—	●	●	—	—	—	—	—	—	—
NG4213R	4	5,41	0,03	—	0,19	6,35	—	●	—	—	—	—	—	—	—	—	—	—	—
NG4250R	4	6,35	0,03	—	0,57	6,35	●	●	—	—	●	—	●	●	—	—	—	—	—
NG5312R	5	7,93	0,03	—	0,83	9,52	—	●	—	—	—	—	—	—	—	—	—	—	—
NG6375R	6	9,53	0,03	—	0,83	6,35	—	●	—	—	—	—	—	—	—	—	—	—	—

(continued)

(Groove and Turn • Flat Top — continued)

● first choice
○ alternate choice

P	●	●	●	○	○	○	○	○	○	○	○	○	○	○	○	○	○	○	○	○
M	●	●	○	○	○	○	○	○	○	○	○	○	○	○	○	○	○	○	○	○
K	○	○	○	○	○	○	○	○	○	○	○	○	○	○	○	○	○	○	○	○
N	●	○	○	○	○	○	○	○	○	○	○	○	○	○	○	○	○	○	○	○
S	●	●	○	○	○	○	○	○	○	○	○	○	○	○	○	○	○	○	○	○
H	○	○	○	○	○	○	○	○	○	○	○	○	○	○	○	○	○	○	○	○

catalogue number	insert size	W	W tol ±	Ap max	RR	T	KCU10	KCU25	KCP10B	KCP25B	KCK20B	K313	KC5010	KC5025	KT315	KB1630	KB5625	KD1425	
left hand																			
NG1031L	1	0,79	0,08	—	0,19	1,27	—	●	—	—	—	—	—	—	—	—	—	—	—
NG1047L	1	1,19	0,08	—	0,19	1,91	—	●	—	—	—	—	—	●	—	—	—	—	—
NG1062L	1	1,58	0,08	—	0,19	1,91	—	●	—	—	—	—	—	●	—	—	—	—	—
NG1094L	1	2,39	0,08	—	0,19	1,91	—	●	—	—	—	—	—	●	—	—	—	—	—
NG2031L	2	0,79	0,03	—	0,09	1,27	●	●	—	●	●	●	—	—	—	—	—	—	—
NG2041L	2	1,04	0,03	—	0,09	1,27	—	●	—	—	●	—	●	●	—	—	—	—	—
NG2047L	2	1,19	0,03	—	0,09	1,27	●	●	—	—	—	—	●	—	—	—	—	—	—
NG2058L	2	1,47	0,03	—	0,19	1,27	—	●	—	—	—	—	—	—	—	—	—	—	—
NG2062L	2	1,58	0,03	—	0,19	2,79	●	●	—	—	●	●	●	●	—	—	—	—	—
NG2094L	2	2,39	0,03	—	0,19	2,79	●	●	—	—	—	—	●	●	—	—	—	—	—
NG2125L	2	3,18	0,03	—	0,19	2,79	●	●	—	—	—	—	●	—	—	—	—	—	—
NG3047L	3	1,19	0,03	—	0,19	1,91	●	●	—	—	●	●	—	—	—	—	—	—	—
NG3062L	3	1,57	0,03	—	0,19	2,38	●	●	—	—	●	●	●	●	—	—	—	—	—
NG3072L	3	1,83	0,03	—	0,19	2,39	●	—	—	—	—	—	●	—	—	—	—	—	—
NG3078L	3	1,98	0,03	—	0,19	2,39	●	—	—	—	—	—	—	—	—	—	—	—	—
NG3088L	3	2,24	0,03	—	0,19	2,39	●	●	—	—	—	—	●	—	—	—	—	—	—
NG3094L	3	2,39	0,03	—	0,19	3,81	●	●	—	—	●	●	●	●	—	—	—	—	—
NG3097L	3	2,46	0,03	—	0,32	3,81	●	●	—	—	—	—	—	—	—	—	—	—	—
NG3105L	3	2,67	0,03	—	0,19	3,81	●	●	—	—	—	—	●	—	—	—	—	—	—
NG3110L	3	2,79	0,03	—	0,32	3,81	—	●	—	—	—	—	—	●	—	—	—	—	—
NG3122L	3	3,10	0,03	—	0,19	3,81	—	●	—	—	—	—	—	—	—	—	—	—	—
NG3125L	3	3,18	0,03	—	0,19	3,81	●	●	—	—	●	●	●	●	—	—	—	—	—
NG3142L	3	3,61	0,03	—	0,32	3,81	●	●	—	—	—	—	—	—	—	—	—	—	—
NG3156L	3	3,96	0,03	—	0,19	3,81	—	●	—	—	—	—	—	●	—	—	—	—	—
NG3178L	3	4,52	—	—	0,19	3,81	—	●	—	—	—	—	—	—	—	—	—	—	—
NG3185L	3	4,70	0,03	—	0,57	3,81	—	—	—	—	—	—	—	●	—	—	—	—	—
NG3189L	3	4,80	0,03	—	0,57	3,81	●	●	—	—	●	—	●	●	—	—	—	—	—
NG4125L	4	3,18	0,03	—	0,19	3,81	●	●	—	—	—	●	—	—	—	—	—	—	—
NG4189L	4	4,80	0,03	—	0,57	6,35	●	●	—	—	●	—	●	—	—	—	—	—	—
NG4189LEST	4	4,80	0,03	—	0,57	6,35	—	—	—	—	—	—	—	—	—	●	—	—	—
NG4250L	4	6,35	0,03	—	0,57	6,35	●	●	—	—	●	—	●	—	—	—	—	—	—

NOTE: All KD and KB grades are single-ended tipped inserts.
Right-hand insert shown; left-hand insert is mirror image.



Grooving and Cut-Off

Mobile App

The Kennametal mobile app makes it easy to access product information, calculators, and much more from iPhone® and Android™ devices.



FEATURES

Scan a Kennametal tool package barcode or search a product catalogue number to access complete product information.

Product information includes tool image, dimensions, grades, and product highlights.

View product availability at global locations.

Get speed and feed information in inch and metric values for all metalcutting products.

View tech tips for helpful solutions to common machining questions.

Contact Customer Support directly from the app.

MACHINING CALCULATORS

View data for milling and drilling applications.

Inch and metric values calculated.

ORDERING

Login using your Konnect credentials to complete a purchase.

WHERE TO FIND IT

Download the free app today from iTunes® or the Google Play™ store.



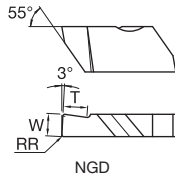
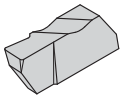

● first choice
○ alternate choice

	P	M	K	N	S	H	KCU10	KCU25	KCP10B	KCP25B	KCK20B	K313	KC5010	KC5025	KT315	KB1630	KB5625	KD1425	
P	●	●	●	○	○	○	○	○	○	○	○	○	○	○	○	○	○	○	○
M	●	●	○	○	○	○	○	○	○	○	○	○	○	○	○	○	○	○	○
K	○	○	○	○	○	○	○	○	○	○	○	○	○	○	○	○	○	○	○
N	●	○	○	○	○	○	○	○	○	○	○	○	○	○	○	○	○	○	○
S	●	●	○	○	○	○	○	○	○	○	○	○	○	○	○	○	○	○	○
H	○	○	○	○	○	○	○	○	○	○	○	○	○	○	○	○	○	○	○

Grooving and Cut-Off

■ Groove and Turn • Deep Grooving • Flat Top

catalogue number	insert size	W	W tol ±	Ap max	RR	T	KCU10	KCU25	KCP10B	KCP25B	KCK20B	K313	KC5010	KC5025	KT315	KB1630	KB5625	KD1425
right hand																		
NGD3189R	3	4,80	0,03	—	0,57	6,35	●	-	-	-	-	●	-	-	-	-	-	-
NGD4250R	4	6,35	0,03	—	0,57	12,70	●	-	-	-	-	●	-	-	-	-	-	-
left hand																		
NGD3189L	3	4,80	0,03	—	0,57	6,35	●	-	-	-	-	●	●	-	-	-	-	-
NGD4250L	4	6,35	0,03	—	0,57	12,70	●	-	-	-	-	●	●	-	-	-	-	-

NOTE: Inserts have one cutting edge.
Right-hand insert shown; left-hand insert is mirror image.

How Do Catalogue Numbers Work?

Each character in our catalogue number signifies a specific trait of that product. Use the following key columns and corresponding images to easily identify which attributes apply.

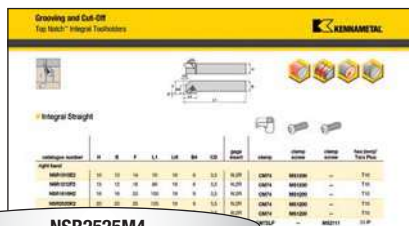

NSR2525M4

N

Insert Holding Method



N = Top Notch*

S

Insert Mounting Location

R

Hand of Tool

Drop Head

2525

Shank Size

M

Tool Length

4

Insert Size

Qualified Surface and Length

Q = Qualified metric holder

L1	ISO
32	A
40	B
50	C
60	D
70	E
80	F
90	G
100	H
110	J
125	K
140	L
150	M
160	N
170	P
180	Q
200	R
250	S
300	T
350	U
400	V
450	W
500	Y
Special Length	X

insert size	T mm
2	3,81
3	4,95
4	6,98
5	9,65
6	9,73
8	11,13

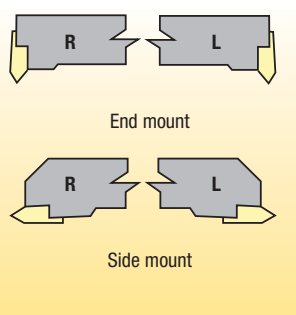

Metric:

Shank height and width in millimetre and holder length according to ISO standard.

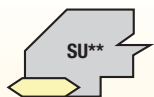

SU = Side mount utility



E = End

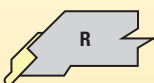

R = Undercut

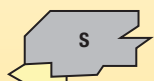

S = Side mount, offset



AS = Side mount, no offset

* Kennametal proprietary standard only.

** Side mount utility holder can only use NTU inserts.

How Do Catalogue Numbers Work?

Each character in our catalogue number signifies a specific trait of that product. Use the following key columns and corresponding images to easily identify which attributes apply.

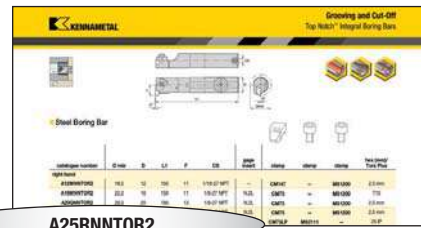

A25RNNNTOR2

A	25	R	N	N	T	0	R	2																
Bar Type	Bar Diameter	Bar Length	Insert Holding Method	Insert Shape	Insert Location	Rake Angle	Hand of Bar	Insert Size																
 A = Steel with coolant	 Bar diameter in millimetres	 L = Length in millimetres	 N* = Top Notch	 E = End mount	 S = Straight mount	 R = Right hand L = Left hand	 R = Right hand L = Left hand	 T = Insert size in millimetres																
 H = Interchangeable head	metric bars: K = 125mm M = 150mm Q = 180mm R = 200mm S = 250mm T = 300mm U = 350mm		 S = Straight mount		 T = Insert size in millimetres																			
						<table border="1"> <thead> <tr> <th>insert size</th> <th>T mm</th> </tr> </thead> <tbody> <tr><td>1</td><td>3,54</td></tr> <tr><td>2</td><td>3,81</td></tr> <tr><td>3</td><td>5,35</td></tr> <tr><td>4</td><td>6,40</td></tr> <tr><td>5</td><td>9,65</td></tr> <tr><td>6</td><td>9,73</td></tr> <tr><td>8</td><td>11,13</td></tr> </tbody> </table>			insert size	T mm	1	3,54	2	3,81	3	5,35	4	6,40	5	9,65	6	9,73	8	11,13
insert size	T mm																							
1	3,54																							
2	3,81																							
3	5,35																							
4	6,40																							
5	9,65																							
6	9,73																							
8	11,13																							

*Kennametal standard only.

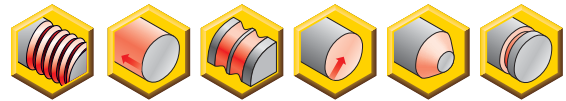
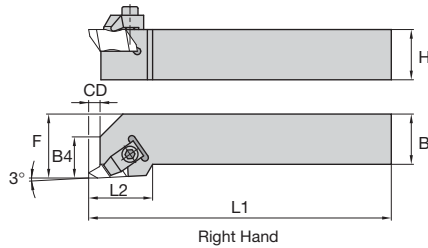
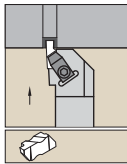

Grooving and Cut-Off

■ Integral Straight

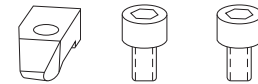

order number	catalogue number	H	B	F	L1	LH	B4	CD	gage insert	clamp	clamp screw	clamp screw	hex (mm)/ Torx Plus
right hand													
1098790	NSR1010E2	10	10	14	70	19	9	3,5	N.2R	CM74	MS1200	—	T10
1098791	NSR1212F2	12	12	16	80	19	9	3,5	N.2R	CM74	MS1200	—	T10
1098792	NSR1616H2	16	16	20	100	19	9	3,5	N.2R	CM74	MS1200	—	T10
1098793	NSR2020K2	20	20	25	125	19	9	3,5	N.2R	CM74	MS1200	—	T10
1098794	NSR2525M2	25	25	32	150	19	9	3,5	N.2R	CM74	MS1200	—	T10
1098795	NSR2020K3	20	20	25	125	32	13	5,3	N.3R	CM72LP	—	MS2111	25 IP
1098796	NSR2525M3	25	25	32	150	32	13	5,3	N.3R	CM72LP	—	MS2111	25 IP
1098797	NSR3225P3	32	25	32	170	32	13	5,3	N.3R	CM72LP	—	MS2111	25 IP
1098798	NSR3232P3	32	32	40	170	32	13	5,3	N.3R	CM72LP	—	MS2111	25 IP
1098799	NSR2525M4	25	25	32	150	35	14	7,5	N.4R	CM72LP	—	MS2111	25 IP
1098800	NSR3225P4	32	25	32	170	35	14	7,5	N.4R	CM72LP	—	MS2111	25 IP
1098801	NSR3232P4	32	32	40	170	35	14	7,5	N.4R	CM72LP	—	MS2111	25 IP
left hand													
1098861	NSL1010E2	10	10	14	70	19	9	3,5	N.2L	CM75	MS1200	—	T10
1098862	NSL1212F2	12	12	16	80	19	9	3,5	N.2L	CM75	MS1200	—	T10
1098863	NSL1616H2	16	16	20	100	19	9	3,5	N.2L	CM75	MS1200	—	T10
1098864	NSL2020K2	20	20	25	125	19	9	3,5	N.2L	CM75	MS1200	—	T10
1098865	NSL2525M2	25	25	32	150	19	9	3,5	N.2L	CM75	MS1200	—	T10
1098866	NSL2020K3	20	20	25	125	32	13	5,3	N.3L	CM73LP	—	MS2111	25 IP
1098867	NSL2525M3	25	25	32	150	32	13	5,3	N.3L	CM73LP	—	MS2111	25 IP
1098868	NSL3225P3	32	25	32	170	32	13	5,3	N.3L	CM73LP	—	MS2111	25 IP
1098869	NSL3232P3	32	32	40	170	32	13	5,3	N.3L	CM73LP	—	MS2111	25 IP
1098870	NSL2525M4	25	25	32	150	35	14	7,5	N.4L	CM73LP	—	MS2111	25 IP
1098871	NSL3225P4	32	25	32	170	35	14	7,5	N.4L	CM73LP	—	MS2111	25 IP
1098872	NSL3232P4	32	32	40	170	35	14	7,5	N.4L	CM73LP	—	MS2111	25 IP

NOTE: F dimension measured over sharp point of N-style threading insert.

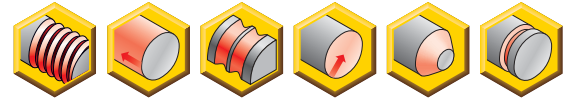
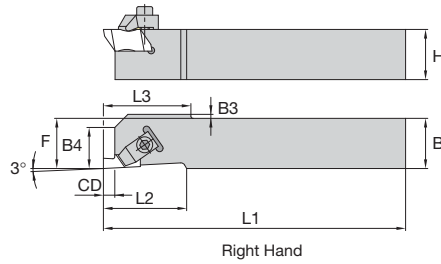
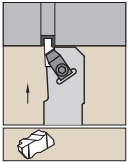

Grooving and Cut-Off

■ Integral Straight • No Offset

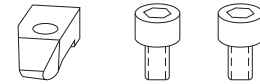

order number	catalogue number	H	B	F	L1	LH	B4	CD	B3	L3	gage insert	clamp	clamp screw	clamp screw	hex (mm)/ Torx Plus
right hand															
1098788	NASR1010M2Q	10	10	10	150	19	9	3,5	2,03	19	N.2R	CM182	MS1200	—	T10
1098789	NASR1212M2Q	12	12	12	150	19	9	3,5	—	—	N.2R	CM182	MS1200	—	T10
1098786	NASR1616K3Q	16	16	16	125	32	13	5,3	—	—	N.3R	CM184LP	—	MS2111	25 IP
left hand															
1098859	NASL1010M2Q	10	10	10	150	19	9	3,5	2,03	19	N.2L	CM183	MS1200	—	T10
1098860	NASL1212M2Q	12	12	12	150	19	9	6,9	—	—	N.2L	CM183	MS1200	—	T10
1098857	NASL1616K3Q	16	16	16	125	32	13	5,3	—	—	N.3L	CM185LP	—	MS2111	25 IP

NOTE: F dimension measured over sharp point of N-style threading insert.

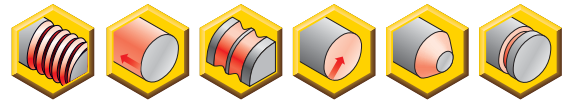
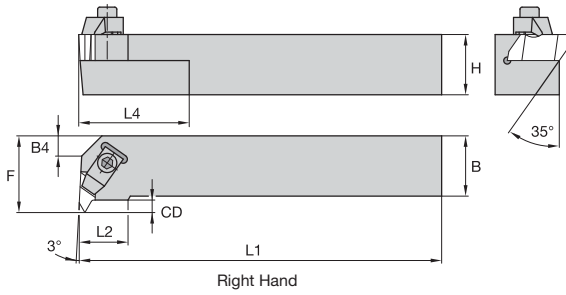

■ Integral End Mount

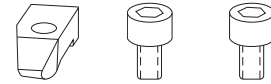

order number	catalogue number	H	B	F	L1	LH	CD	gage insert	clamp	clamp screw	clamp screw	Torx/ Torx Plus
right hand												
1098803	NER1616H2	16	16	20	100	15	3,5	N.2L	CM75	MS1200	—	T10
1098804	NER2020K2	20	20	25	125	15	3,5	N.2L	CM75	MS1200	—	T10
1098805	NER2525M2	25	25	32	150	15	3,5	N.2L	CM75	MS1200	—	T10
1098806	NER2525M3	25	25	32	150	22	5,3	N.3L	CM73LP	—	MS2111	25 IP
1098807	NER3225P3	32	25	32	170	22	3,8	N.3L	CM73LP	—	MS2111	25 IP
1098808	NER2525M4	25	25	35	150	24	6,4	N.4L	CM73LP	—	MS2111	25 IP
1098809	NER3225P4	32	25	35	170	24	6,4	N.4L	CM73LP	—	MS2111	25 IP
1098810	NER3232P4	32	32	40	170	24	6,4	N.4L	CM73LP	—	MS2111	25 IP
left hand												
1098874	NEL1616H2	16	16	20	100	15	3,5	N.2R	CM74	MS1200	—	T10
1098875	NEL2020K2	20	20	25	125	15	3,5	N.2R	CM74	MS1200	—	T10
1098876	NEL2525M2	25	25	32	150	15	3,5	N.2R	CM74	MS1200	—	T10
1098877	NEL2525M3	25	25	32	150	22	5,3	N.3R	CM72LP	—	MS2111	25 IP
1098878	NEL3225P3	32	25	32	170	22	3,8	N.3R	CM72LP	—	MS2111	25 IP
1098879	NEL2525M4	25	25	35	150	24	6,4	N.4R	CM72LP	—	MS2111	25 IP
1098880	NEL3225P4	32	25	35	170	24	6,4	N.4R	CM72LP	—	MS2111	25 IP
1098881	NEL3232P4	32	32	40	170	24	6,4	N.4R	CM72LP	—	MS2111	25 IP

NOTE: F dimension measured over sharp point of N-style threading insert.

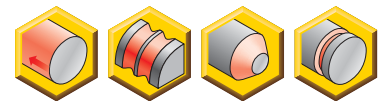
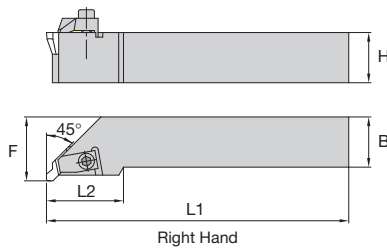
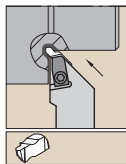

■ Integral 45° Undercut • Metric

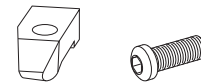

order number	catalogue number	H	B	F	L1	LH	gage insert	clamp	clamp screw	hex (mm)/ Torx Plus
right hand										
1098812	NRR2020K3	20	20	25	125	32	NU3125L	CM73LP	MS2111	25 IP
1098813	NRR2525M3	25	25	32	150	32	NU3125L	CM73LP	MS2111	25 IP
1098814	NRR3225P3	32	25	32	170	32	NU3125L	CM73LP	MS2111	25 IP
left hand										
1098883	NRL2020K3	20	20	25	125	32	NU3125R	CM72LP	MS2111	25 IP
1098884	NRL2525M3	25	25	32	150	32	NU3125R	CM72LP	MS2111	25 IP
1098885	NRL3225P3	32	25	32	170	32	NU3125R	CM72LP	MS2111	25 IP

NOTE: NR-style toolholders are compatible with "NU" style inserts only.

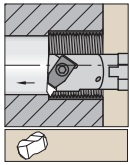

Steel shank with through coolant.

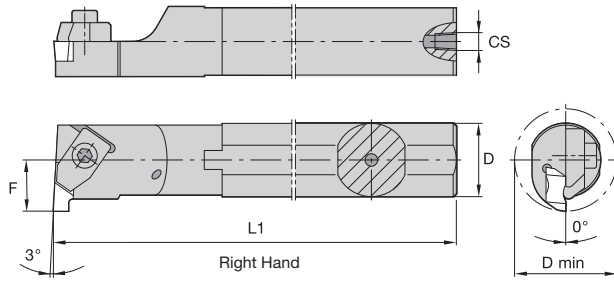

■ Steel Boring Bar • Metric

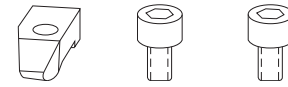

order number	catalogue number	D min	D	L1	F	CS	gage insert	clamp	clamp screw	clamp screw	hex (mm)/ Torx Plus
right hand											
1098945	A12MNNTOR2	18,5	12	150	11	1/16-27 NPT	—	CM147	—	MS1200	2.5 mm
1098947	A16MNNTOR2	22,0	16	150	11	1/8-27 NPT	N.2L	CM75	—	MS1200	T10
1098949	A20QNNTOR2	26,0	20	180	13	1/8-27 NPT	N.2L	CM75	—	MS1200	2.5 mm
1098951	A25RNNTOR2	34,0	25	200	17	1/4-18 NPT	N.2L	CM75	—	MS1200	2.5 mm
1098953	A25RNNTOR3	34,0	25	200	17	1/8 - 27 NPT	N.3L	CM73LP	MS2111	—	25 IP
1098955	A32SNNTOR3	44,0	32	250	22	1/4-18 NPT	N.3L	CM73LP	MS2111	—	25 IP
1098957	A40TNNTOR3	54,0	40	300	27	1/4-18 NPT	N.3L	CM73LP	MS2111	—	25 IP
1099001	A40TNNTOR4	54,0	40	300	27	1/4-18 NPT	N.4L	CM73LP	MS2111	—	25 IP
1099003	A50UNNTOR4	70,0	50	350	35	1/4-18 NPT	N.4L	CM73LP	MS2111	—	25 IP
left hand											
1098946	A12MNNTOL2	18,5	12	150	11	1/16-27 NPT	NG2R	CM146	—	MS1200	2.5 mm
1098948	A16MNNTOL2	22,0	16	150	11	1/8-27 NPT	N.2R	CM74	—	MS1200	T10
1098950	A20QNNTOL2	26,0	20	180	13	1/8-27 NPT	NG2R	CM74	—	MS1200	2.5 mm
1098952	A25RNNTOL2	34,0	25	200	17	1/4-18 NPT	N.2R	CM74	—	MS1200	2.5 mm
1098954	A25RNNTOL3	34,0	25	200	17	1/4-18 NPT	N.3R	CM72LP	MS2111	—	25 IP
1098956	A32SNNTOL3	44,0	32	250	22	1/4-18 NPT	N.3R	CM72LP	MS2111	—	25 IP
1098958	A40TNNTOL3	54,0	40	300	27	1/4-18 NPT	N.3R	CM72LP	MS2111	—	25 IP
1099002	A40TNNTOL4	54,0	40	300	27	1/4-18 NPT	N.4R	CM72LP	MS2111	—	25 IP

NOTE: Minimum bore capability varies with depth of groove. See page C172 for details.

Grooving and Cut-Off

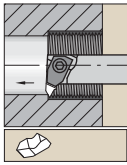

Necked steel shank with through coolant.

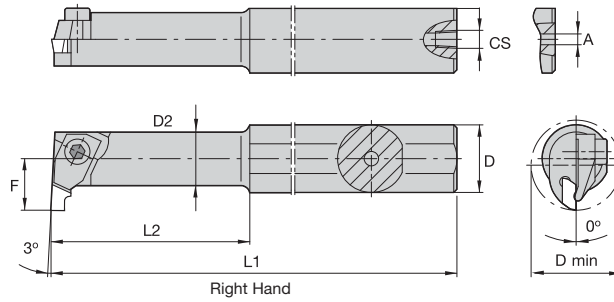

■ **Steel Boring Bar • Small ID • Metric**



order number	catalogue number	D min	D	D2	L1	L2	F	A	CS	gage insert	clamp	clamp screw	hex (mm)
right hand													
1098944	A12MNNTOR1	11,5	12	10,0	150	31,30	7	4,0	1/16-27 NPT	N.1L	CM109	MS1034	1.5 mm
1098943	A10KNNTOR1	11,5	10	10,0	125	—	7	3,2	—	NG1L	CM109	MS1034	1.5 mm

NOTE: Minimum bore capability varies with depth of groove. See page C172 for details.

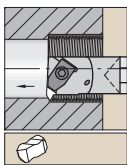

Carbide shank with through coolant.

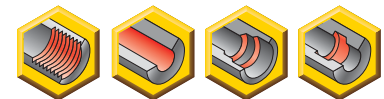
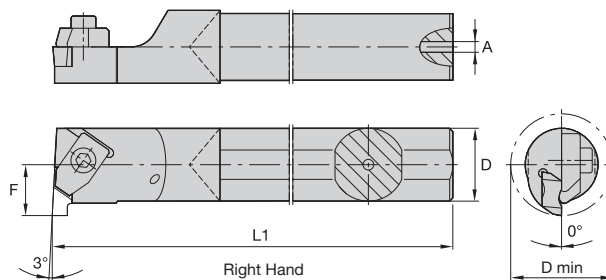

■ **Carbide Boring Bar**



order number	catalogue number	D min	D	L1	F	A	gage insert	clamp	clamp screw	Torx/ Torx Plus
right hand										
1152834	E16RNNTOR2	22,0	16	200	11	5,537	N.2L	CM75	MS1200	T10
1152836	E20SNNTOR2	26,0	20	250	13	7,137	N.2L	CM75	MS1200	T10
left hand										
1152835	E16RNNTOL2	22,0	16	200	11	5,537	N.2R	CM74	MS1200	T10

NOTE: Minimum bore capability varies with depth of groove. See page C172 for details.

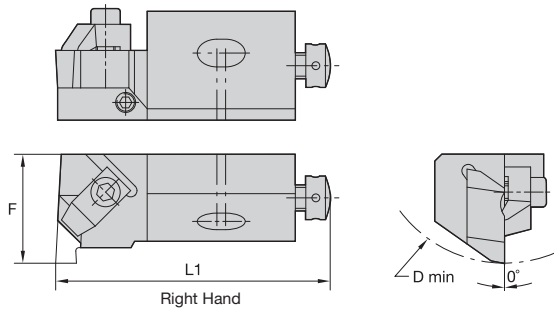
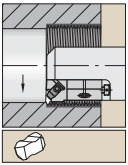

Grooving and Cut-Off

Steel Boring Cartridge



order number	catalogue number	D min	F	L1	gage insert	clamp	clamp screw	hex (mm)	radial adjusting screw	hex (mm)	axial screw	hex (mm)	washer
right hand													
1098380	NER12CA2	50	20	55,7	N.2L	CM75	MS1025	2.5 mm	KUAM23	2.5 mm	KUAM31	2.5 mm	CSWM 060 050
left hand													
1098624	NEL12CA2	50	20	55,0	N.2R	CM74	MS1025	2.5 mm	KUAM23	2.5 mm	KUAM31	2.5 mm	CSWM 060 050
1098626	NEL25CA3	100	32	100,0	N.3R	CM72LP	MS412	4 mm	KUAM26	4 mm	KUAM33	4 mm	CSWM 100 080

NOTE: Minimum bore diameter (D min) capability varies with thread type and pitch. See page C172 for details.
F dimension measured over sharp point of Top Notch-style threading insert.

Machining Guidelines for Chip Control • Grooving

When the proper cutter diameter is not available, proper cutter positioning will provide positive results.

- Centre height of insert should be positioned at the centre of the workpiece or up to 0,13mm (.005") above.
- Dwell time in the bottom of the groove (more than three revolutions) is not recommended.
- Chip control is feed rate related and should be adjusted to fit the particular situation. Recommended feed range is 0,08–0,3 mm/rev (.003–.012 IPR).

Groove Limits (Maximum Internal Groove Depth vs. Minimum Bore Diameter)

insert catalogue number	maximum internal groove depth mm	minimum bore diameter mm
NG-1094L	1,91	20,32
—	1,02	11,18
NG-2031R/L	1,27	18,54
NG-2041R/L	—	—
NG-2047R/L	—	—
NG-2058R/L	—	—
—	2,79	63,50
NG-2062R/L	2,59	44,45
NG-2094R/L	2,49	38,10
NG-2125R/L	2,03	25,40
—	1,40	18,54
NG-3047R/L	—	—
NG-3062R/L	2,39	44,45
NG-3072R/L	2,29	41,28
NG-3078R/L	1,91	34,93
NG-3088R/L	—	—
NG-3094R/L	—	—
NG-3097R/L	3,81	60,33
NG-3105R/L	—	—
NG-3110R/L	3,68	53,98
NG-3122R/L	—	—
NG-3125R/L	3,51	47,63
NG-3142R/L	—	—
NG-3156R/L	3,18	41,28
NG-3178R/L	—	—
NG-3185R/L	2,79	34,93
NG-3189R/L	—	—
NG-4125R/L	3,81	69,85
—	6,35	146,05
NG-4189R/L	6,22	127,00
NG-4213R/L	6,10	114,30
NG-4219R/L	5,54	82,55
NG-4250R/L	5,08	63,50

NOTE: The same maximum groove depth and minimum bore diameter values also apply to metric, NG-K (chip control), and NR (full radius) inserts of similar size.

Machining Guidelines for Chip Control • Turning/Profiling

Maximum depth of cut for side cutting (turning/profiling) depends on the material being cut and the width of the tool.

- 0,79–1,6mm (.031–.062") wide insert can cut up to 0,6mm (.025" deep).
- 1,7–3,3mm (.067–.128") wide insert can cut up to 1mm (.040" deep).
- 3,5–4,8mm (.138–.189") wide insert can cut up to 2mm (.080" deep).
- 5–6,35mm (.197–.250") wide insert can cut up to 3mm (.120" deep).

Finish Turning the Groove

1. Plunge both sides of groove width.
2. Plunge centre area to remove web of material remaining.
3. To avoid insert chipping and to achieve groove wall perpendicularity, follow the tool path outlined.
4. Use the lightest depth of cut that still allows good chipbreaking, tool life, and surface finish.

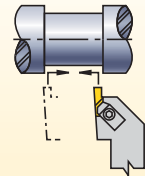

insert catalogue number	maximum internal groove depth mm	minimum bore diameter mm
—	9,53	731,82
NG-5250R/L	9,17	401,62
NG-5281R/L	8,74	274,62
NG-5312R/L	8,31	185,72
NG-5344R/L	7,47	122,22
NG-5375R/L	6,53	90,47
—	5,46	71,42
NG-6250R/L	6,35	146,05
NG-6281R/L	6,22	127,00
NG-6312R/L	6,10	114,30
NG-6344R/L	5,54	82,55
NG-6375R/L	5,08	63,50

Internal Groove Depth versus Bar Interference

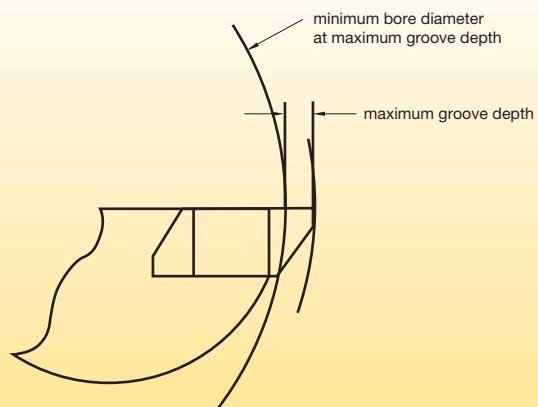

NOTE: Internal grooving depth limits are a function of bar clearance versus bore diameters.

■ Machining Guidelines for Face Grooving Operations • External

Standard NF/NDF Inserts

insert family	maximum groove depth "B"	minimum groove diameter "C"
	mm	mm
NF-3	1,52	23,90
NF-3	2,39	30,50
NF-3	3,18	36,10
NF-3	3,81	41,30
NFD-3	6,35	47,60
NF-4/6	1,52	23,90
NF-4/6	2,39	30,50
NF-4/6	3,18	36,10
NF-4/6	3,81	41,30
NF-4/6	4,78	47,60
NF-4/6	6,35	57,20
NFD-4	9,53	57,20
NFD-4	12,70	57,20

Toolholders

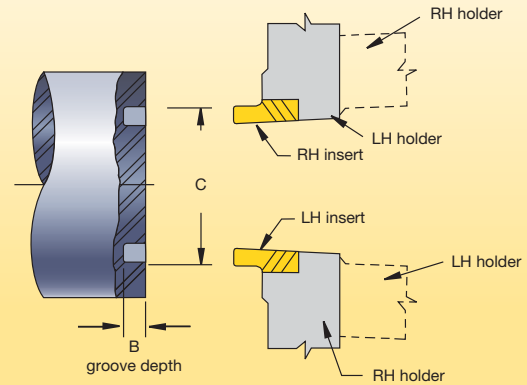

Standard NG/NGD Inserts

insert family	maximum groove depth "B"	minimum groove diameter "C"
	mm	mm
NG-2	1,27	54,0
NG-2	2,79	88,9
NG-3	2,39	101,6
NG-3	3,18	127,0
NG-3	3,81	139,7
NGD-3	6,35	174,6
NG-4	3,81	152,4
NG-4	6,35	209,6
NGD-4	9,53	222,3
NGD-4	12,70	222,3
NG-5	9,53	333,0

Boring Bars

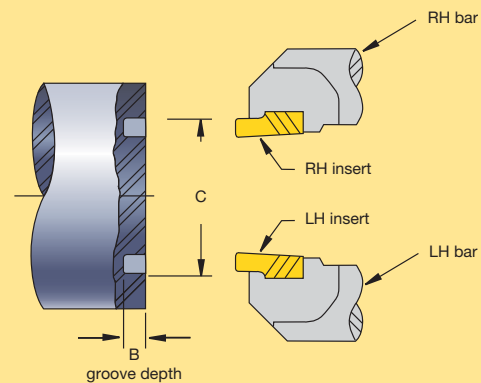

■ Machining Guidelines for Face Grooving Operations • Internal

insert family	maximum groove depth "D"	minimum groove diameter "E"
	mm	mm
NFD-3-KI	6,35	57,2

NOTE: For internal applications, use only NFD-KI inserts.

Boring Bars

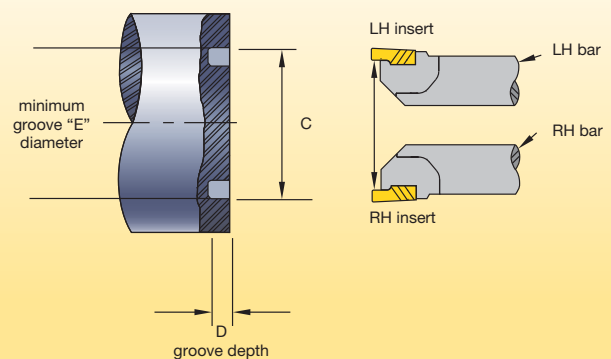

■ Tool Application Guidelines

- Always use good general machining practices.
- Make the machine and workpiece setup as rigid as possible.
- Integral shank toolholders offer the best rigidity. They should be your first toolholder choice, when possible.
- Use the toolholder with the shortest possible depth of cut for the application ("CD" dimension).
- When changing inserts, make sure the new insert locates securely against the toolholder's positive stop.
- Never tighten the clamping screw without an insert in the pocket.
- Toolholder projection out of the tool block should be as short as possible.
- Inserts should cut as close to centre as possible.
- Dwell time in bottom of groove should be less than three revolutions.
- Recommended cutting speed and feeds are a starting point. Adjust, as necessary, for optimum tool life and chip control.

Definitions and Guidelines

1. Width of cut (W) = width of the insert.
2. Lead angle = 0° (neutral); 6° (RH or LH).

Reduce bur of cut-off faces:

- Use lead angle-type inserts (Figures 1 and 2). Lead angle on a cut-off insert reduces the bur that remains on the part but decreases tool life and increases tool side deflection and possibly cycle time.
- If 0° lead angle is mandatory, use the narrowest possible cut-off insert and blade. This will minimise the centre stub or cut-off bur length.

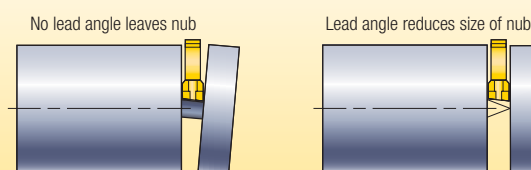
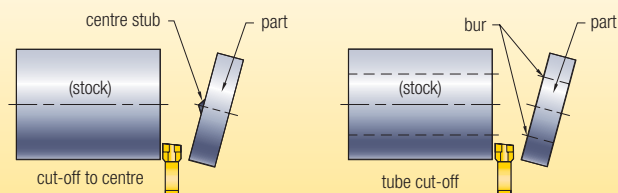

Figure 1

Insert selection **left-hand lead**



Left-hand lead insert leaves centre stub or bur on part and produces clean stock surface.

Figure 2

Insert selection **right-hand lead**

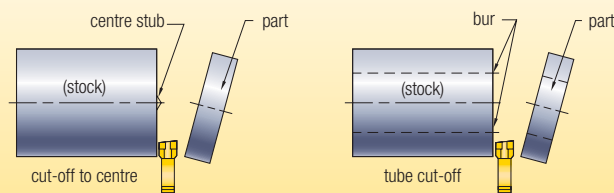

Reduces nub but decreases tool life and productivity

Right-hand lead insert leaves centre stub or bur on stock and produces clean part surface.

- Check total height and maintain on centre with part diameter.
- The cutting edge height should be within $\pm 0,1\text{mm}$ (.004") to the centre; recommended cutting position is 0,05mm (.002") above centre.

■ Tubing

- On tubing-type parts that require a chamfer on the I.D., align I.D. chamfer tool with cut-off surface. This will enable the chamfering operation to actually separate the part from the bar (see Figure 3). Note the part may drop onto the chamfering bar, which, in this case, will act like a catcher for the part.

Figure 3

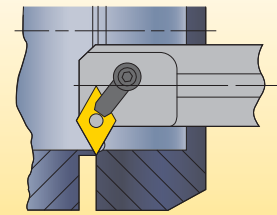

Internal chamfer line up

Improve surface finish of cut-off faces:

- Use insert with 0° lead angle.
- Increase coolant flow or improve application technique, as shown in Figure 4.
- Decrease the feed rate near the break-through point of the cut.
- Check that the grooving tool is set at the correct angle.
- Use blades with the greatest possible face height and smallest possible cutting width.
- Increase the speed.

Figure 4

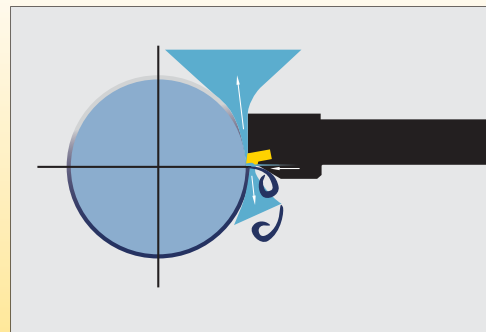

Preferred method for applying coolant

- Mount cut-off tool upside down. This enables gravity to remove chips and avoid cutting the chips twice. Another benefit of mounting the tool upside down is preventing chips from wedging between the tool insert and the groove side walls, which galls the side wall surfaces.

■ Programming Guidelines

Feed reduction in cut-off

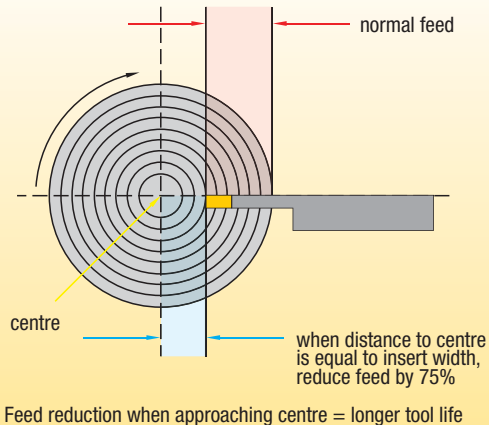

Chamfering

Chamfering with a grooving tool reduced machine index time and tool stations.

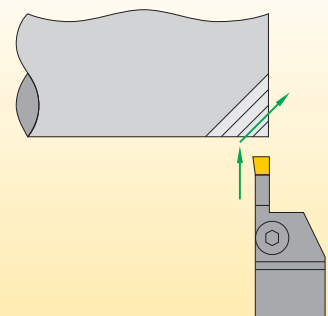

(continued)

■ Programming Guidelines (continued)

Pocketing

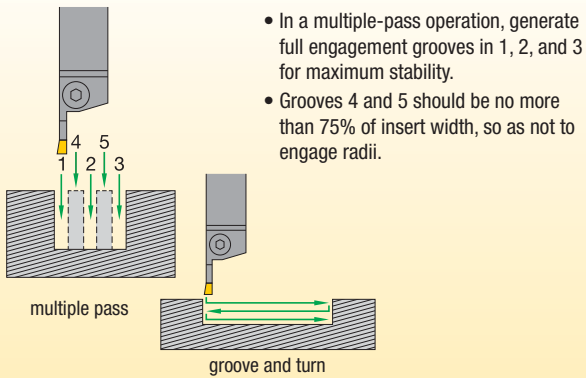

- In a multiple-pass operation, generate full engagement grooves in 1, 2, and 3 for maximum stability.
- Grooves 4 and 5 should be no more than 75% of insert width, so as not to engage radii.

If pocket is deeper than wide = multiple pass

If pocket is wider than deep = groove and turn

Square Pocket

Steps 1 and 2

Plunge the radius and wall on each side to open up two grooves.

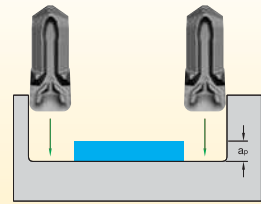

Step 3

Retract tool 0,1mm; this is necessary to create a flat bottom.



Step 4

Side turn. This tool is designed to deflect, creating the necessary front clearance.

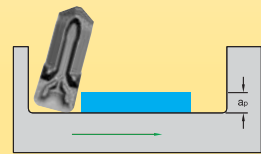

Profile Pocket

Step 1

Rough to have about the same amount of stock left on all surfaces for finish.

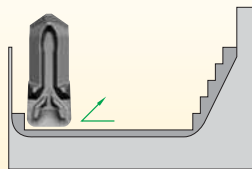

Step 2

Open up two grooves away from wall and radius.

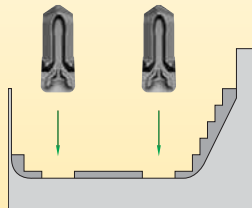

Step 3

(1 and 2) Finish wall and radius.
(3 and 4) Finish wall, angle, and radius on opposite side of pocket.
(5) Retract tool 0,1mm (.004").
(6) Side turn to finish the floor of the pocket.

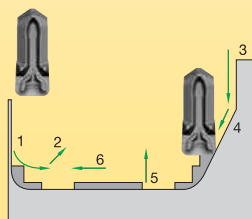

Generating a Radius

Step 1

Open up a groove away from the radius.

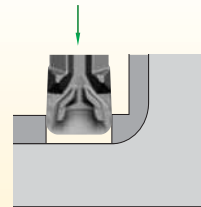

Step 2

Retract and move the material on the wall and generate the radius. By generating the groove in the prior step, only one surface is engaged at a time, reducing the risk of vibrations.

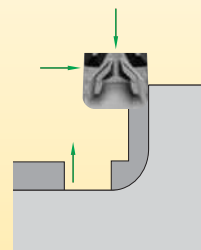

Step 3

Retract the tool 0,1mm (.004") and then side turn.

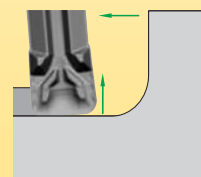

Grooving Tool Failure and Solution Guide

Face Grooving Application Guidelines

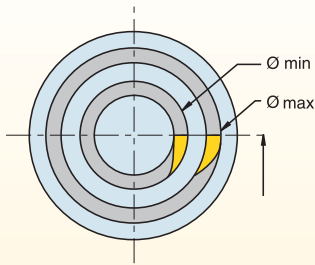

Tool Selection

- When selecting the toolholder, always start at the largest diameter possible and work toward the smaller diameter. This will allow the strongest tool to be used.

Cutting the First Groove

- The outside diameter of the first groove must be between the diameter minimum and diameter maximum capability of the face grooving tool (see illustration above). This creates clearance for the toolholder.

Chip Control

- Adjust speed and feed for good chip control and evacuation from the groove. Chip compaction can cause poor surface finish, tool breakage, and reduced tool life.

Tool Setting

- The tool should be set as close to the centre as possible to avoid extreme formation of burrs.
- Align the cutting edge square to the workpiece.

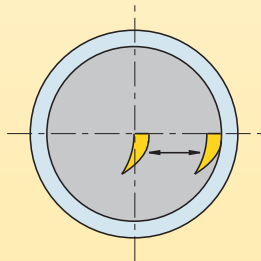

Widening a Face Groove

- After the first groove has been cut, the groove width can be widened in either direction using the same tool. The best practice is to work from the O.D. to the I.D.

Practical Solutions to Grooving Problems

problem	remedy
bur	<ol style="list-style-type: none"> 1. Verify tool centre height. 2. Use sharp tools (index more often). 3. Use positive rake PVD coated insert. 4. Use correct grade for workpiece material. 5. Use correct geometry (e.g., positive rake for workhardening material). 6. Change tool path.
poor surface finish	<ol style="list-style-type: none"> 1. Increase speed. 2. Use sharp tools (index more often). 3. Dwell time in bottom 1–3 revolutions (max). 4. Use proper chip control geometry. 5. Increase coolant flow. 6. Verify proper setup (overhang, shank size). 7. Use correct geometry (e.g., positive rake for workhardening material).
groove bottom not flat	<ol style="list-style-type: none"> 1. Use sharp tools (index more often). 2. Dwell time in bottom 1–3 revolutions (max). 3. Reduce tool overhang (increase rigidity). 4. Reduce feed rate at groove bottom. 5. Use a wider insert. 6. Verify tool centre height.
poor chip control	<ol style="list-style-type: none"> 1. Use sharp tools (index more often). 2. Increase coolant concentration. 3. Adjust feed rate (usually increase first).
chatter	<ol style="list-style-type: none"> 1. Reduce tool and workpiece overhang. 2. Adjust speed (usually increase first). 3. Adjust feed (usually increase first). 4. Verify tool centre height.
insert chipping	<ol style="list-style-type: none"> 1. Use correct grade for workpiece material. 2. Increase speed. 3. Reduce feed. 4. Use a stronger grade. 5. Increase tool and setup rigidity.
built-up edge	<ol style="list-style-type: none"> 1. Use positive rake PVD coated insert. 2. Increase speed. 3. Reduce feed. 4. Increase coolant flow/concentration. 5. Use cermets.
side walls not straight	<ol style="list-style-type: none"> 1. Check tool alignment for square. 2. Reduce workpiece and tool overhang. 3. Use sharp inserts (index more often).

Steps to proper face grooving tool selection

- Step 1: Select your spindle rotation
- Step 2: Select your angle of approach and toolholder orientation

Integral Tooling

Anti-Clockwise Rotation
Square Shank

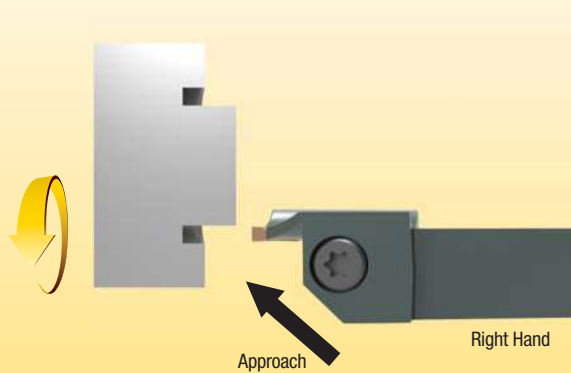

Clockwise Rotation
Square Shank

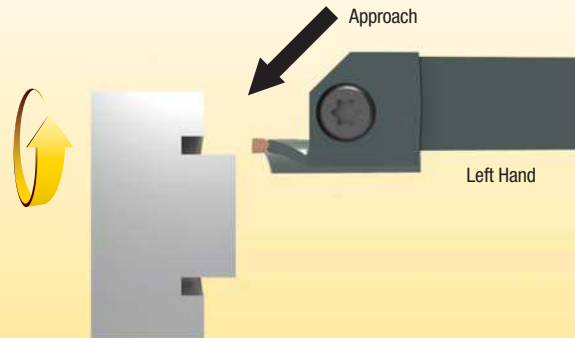

Boring Bar

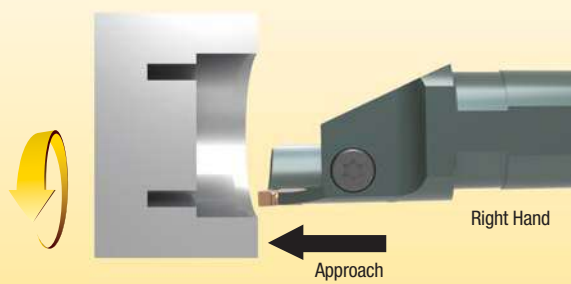

Boring Bar

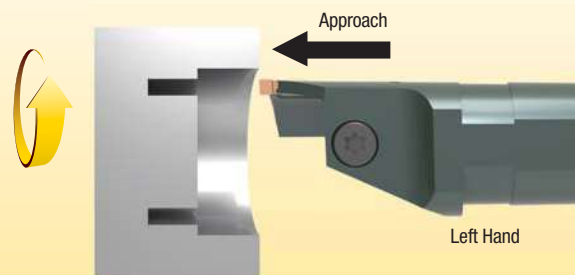

Steps to proper modular face grooving tool selection

- Step 1: Select your spindle rotation
- Step 2: Select your angle of approach and toolholder orientation
- Step 3: Identify combination of blade and shank tool

Modular Tooling

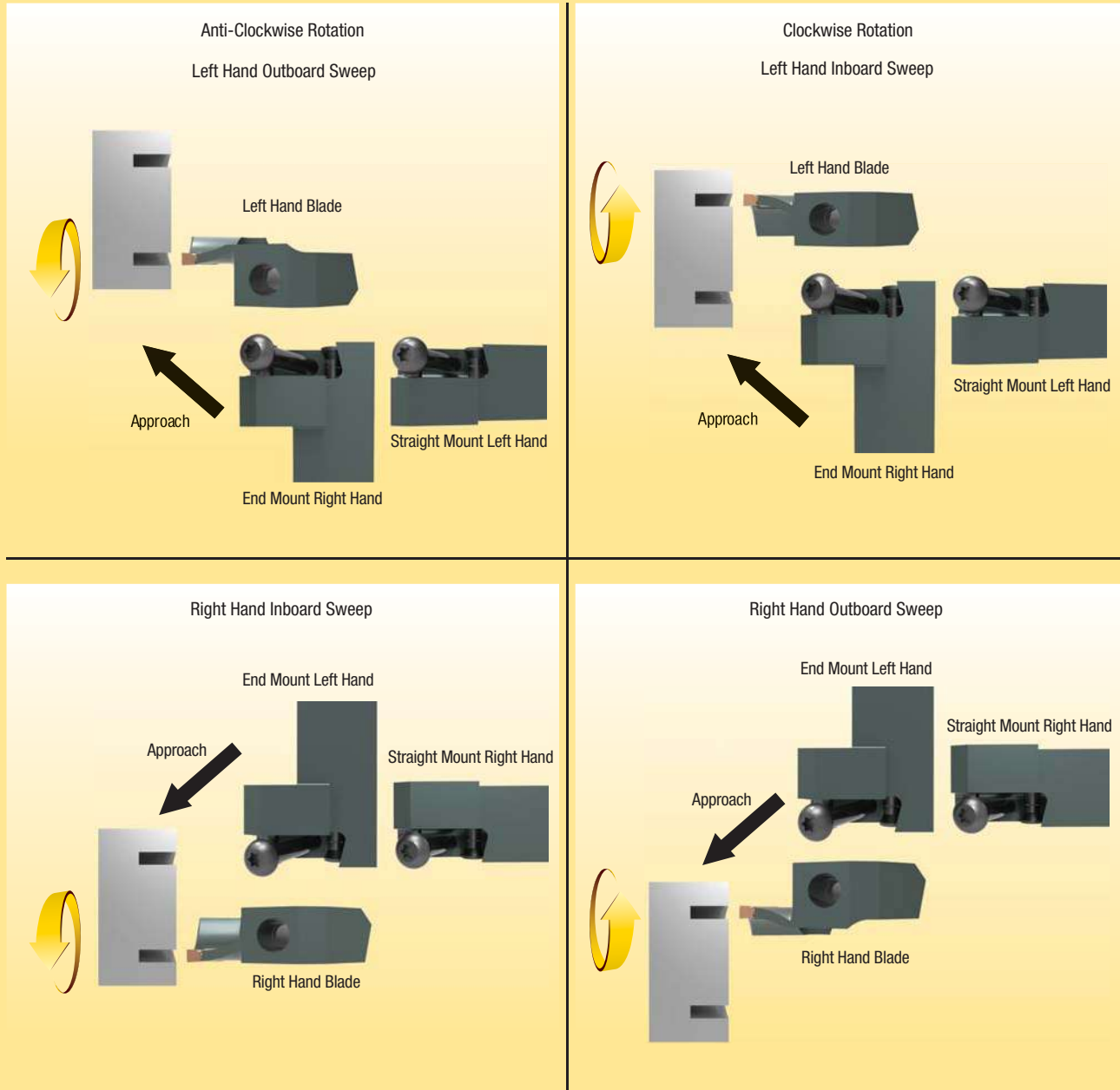

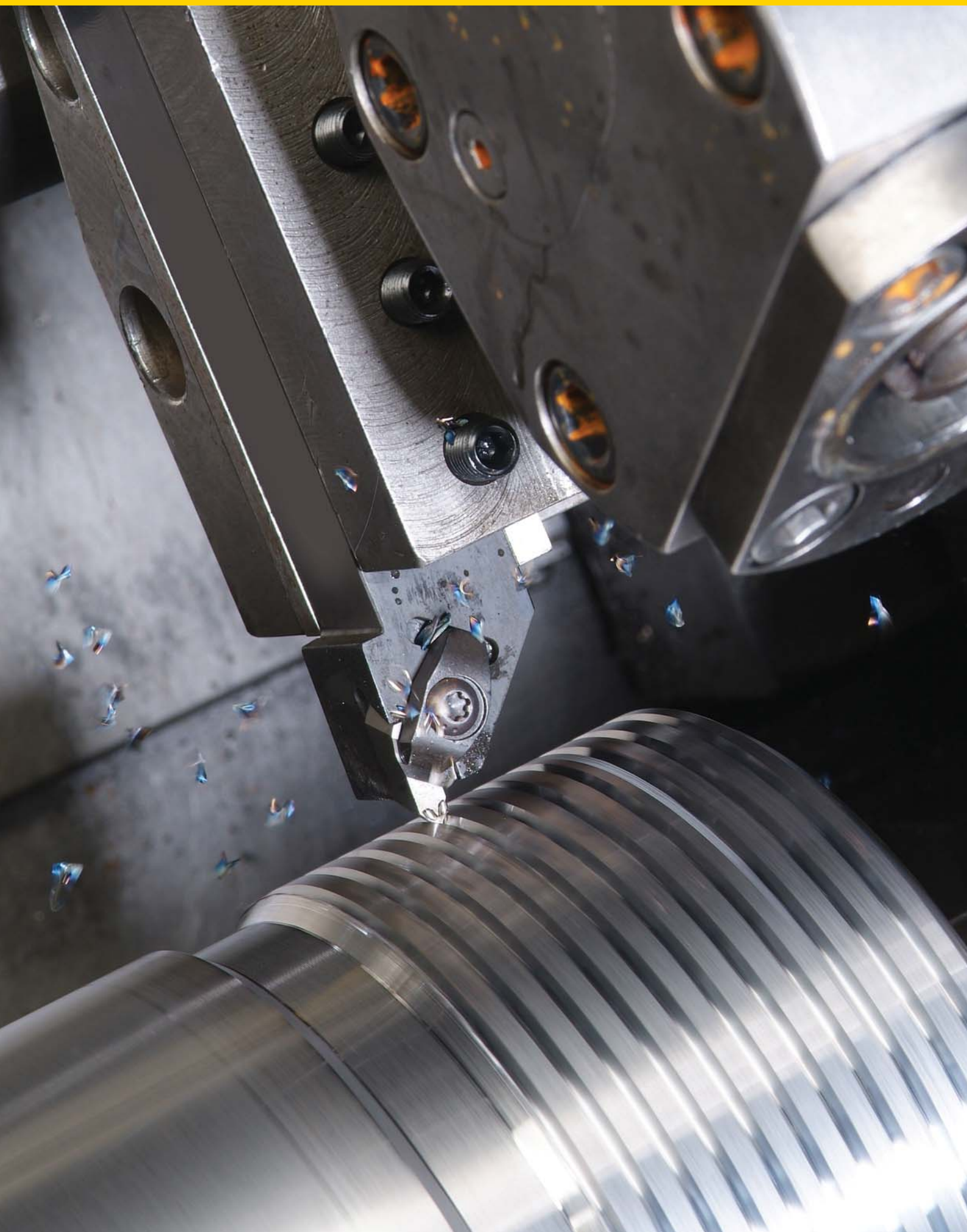

Threading

Threading Application Guide.....	D2-D3
Top Notch Threading	D4-D43
Laydown Threading.....	D44-D87
Threading Technical Information.....	D88-D110

**Top Notch
External
Threading**

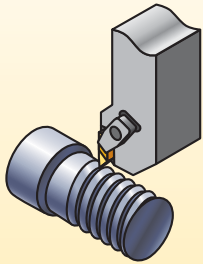

Square Shank Toolholder Sizes:

- Metric — 10–32mm

Cresting (Full Profile):

- UN TPI of 32–7
- ISO 1,5–3,0mm pitch

**60° Partial Profile — Flat Top
(NTF and NTK):**

- UN 44–4.5 TPI
- ISO 0,6–5,5mm pitch

**Top Notch
Internal
Threading**

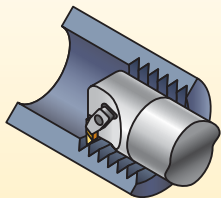

Boring Bar Diameters:

- Metric — 10–50mm
- Minimum bore — 11,5mm
- Steel

Cresting (Full Profile):

- UN 16–8 TPI
- ISO 1,5–3,0mm pitch

**60° Partial Profile — Flat Top
(NT-1L, NTF, and NTK):**

- UN 24–4.5 TPI
- ISO 1,0–5,5mm pitch

**LT Laydown
External
Threading**

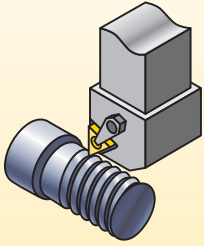

Square Shank Toolholder Sizes:

- Metric — 8–40mm available

Cresting (Full Profile):

- UN 48–8 TPI
- ISO 0,5–5,0mm pitch

60° Partial Profile:

- UN 48–4 TPI
- ISO 0,5–6,0mm pitch

**LT Laydown
Internal
Threading**

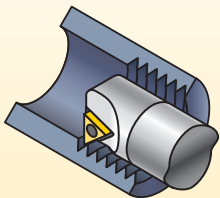

Boring Bar Diameters:

- Metric — 12–50mm
- Minimum bore — 13mm
- Steel and carbide

**Cresting (Full Profile)
and Partial Profile:**

- UN 48–8 TPI
- ISO 0,5–5,0mm pitch

60° Partial Profile:

- UN 48–4 TPI
- ISO 0,5–6,0mm pitch

55° Partial Profile:

- UN 48–5 TPI
- ISO 0,5–5,0mm pitch

➤ Top Notch™ Thread Tooling

The Proven High-Productivity Threading Solution

Top Notch threading with Beyond™ insert technology provides consistent tool performance and superior clamping thread to almost any operation. With the largest selection of grades and geometries in the industry, the Top Notch threading system is a proven solution.

Features and Benefits

Choosing the Top Notch Threading System

- A superior choice for heavy-duty applications like machining of Acme, Buttress, and API threads. Top Notch is also the best system for coarse pitch and multitooth threading applications.
- Largest selection of insert geometries and grades in the industry.
- A very rigid insert clamping design ensures best tool life, surface finish, and workpiece quality.
- Simplicity of the Top Notch design does not require shim selection for thread helix angles. This helps to avoid mistakes on the shop floor.
- Reduce inventory by using the same Top Notch toolholders and boring bars with either threading or grooving inserts.
- Top Notch chipbreaker inserts eliminate long troublesome coils.
- An excellent choice for special thread forms and toolholder designs.



Top Notch inserts are available in KCU10™ and KCU25™ grades to withstand the demands placed on the cutting edge of the threading insert.

The versatility of the Top Notch™ steel enables you to use both threading and grooving inserts in the same toolholder.

Precision-Ground Thread Form

- Minimises built-up edge.
- Precisely cuts most common materials.
- Reduces cutting forces.
- Ensures accurate high-quality threads.

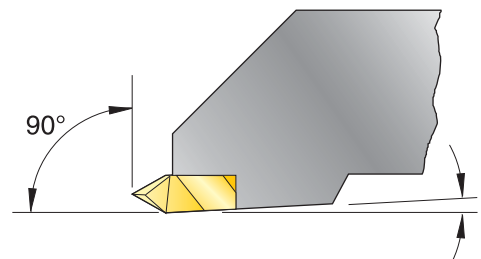

NOTE: Holders are designed to locate inserts inclined to 3° to provide back clearance down open side.

Superior Chip Control

- Eliminates long, troublesome coils.
- Excellent for internal threading operations.
- Available in partial profile inserts for 60° thread forms.

Step 1 • Select Threading Method and Hand of Tooling

Required Information:

- External/internal operation.
- Spindle rotation/hand of thread.
- Feed direction.



Feed direction toward the chuck • RECOMMENDED

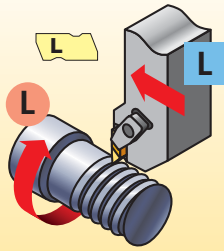

external left-hand thread

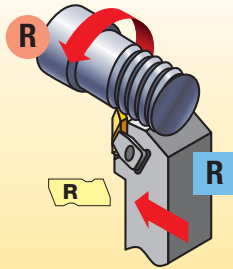

external right-hand thread

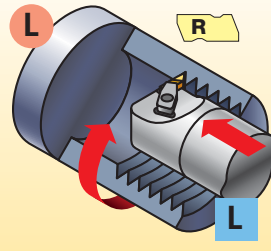

internal left-hand thread

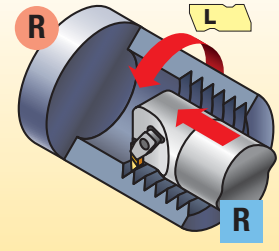

internal right-hand thread

Feed direction away from the chuck

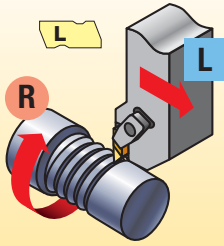

external right-hand thread

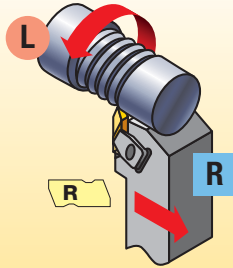

external left-hand thread

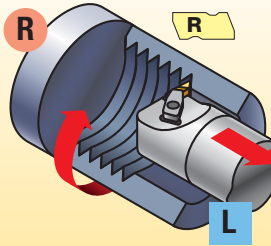

internal right-hand thread

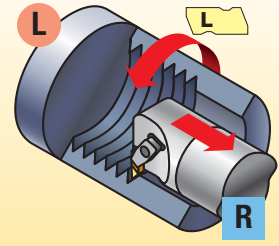

internal left-hand thread

Step 2 • Select Holder from Catalogue Page

The insert size must match the gage insert size of your toolholder selection:

Required Information:

- External/internal operation.
- Minimum bore diameter (for internal operations).
- Hand of tool.
- Insert size (gage insert).

catalogue number	gage insert
NSR-163D	N.3R
NSR-164D	N.4R

NOTE: Top Notch toolholders and boring bars are listed with a gage insert to indicate the size and hand required. They are compatible with both grooving and threading inserts of the same size.

Select the appropriate holder for the insert size and hand:

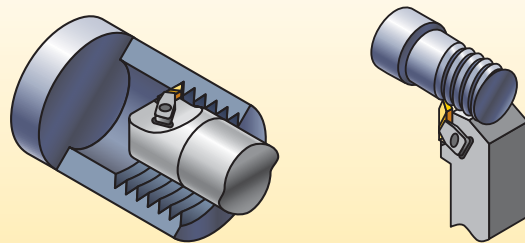

NOTE: Optimise your threading operation by using the proper infeed method and the recommended infeed values.

See the technical section on pages D88–D110 of this catalogue. For internal threading, minimum bore varies depending on thread type. See page D102 for details.

Step 3 • Choose Insert for Application

- See threading insert overview on page D11.
- Select cresting inserts for fully controlled thread form including diameter control. Cresting inserts eliminate the need for deburring.
- Non-cresting partial profile inserts can cut a variety of thread pitches.
- Note insert size for toolholder selection.

	insert size	catalogue number	KCU25/ KC5025	KCU10/ KC5010
	2	NT-2RK	•	•
	3	NT-3RK	•	•
	4	NT-4RK	•	•

Step 4 • Select Grade and Speed

Recommendations for Grade and Speed Selection — m/min

workpiece material	steel	stainless steel	cast iron	non-ferrous metals	high-temp alloys
insert style	chip control or neutral	chip control or positive	neutral	positive	positive
optimum cutting conditions	KCU10/KC5010 70–260	KCU10/KC5010 90–245	KCU10/KC5010 60–245	KC5410 90–550	KCU10/KC5010 30–150
first choice	KCU25/KC5025 50–230	KCU25/KC5025 75–230	KCU25/KC5025 50–180	KCU25/KC5025 60–455	KCU25/KC5025 20–120

Examples:

- Chip Control:** NT-K or NT-CK (partial profile only)
Neutral: NT, NT-C, NTF, NTC, NJ, NJF, NDC-V, NA, NDC, NTB-A/B
Positive: NTP, NTK, NJP, NJK

Top Notch Threading Example:

application: 8 TPI Acme internal right-hand thread
material: alloy steel
workpiece diameter: 114,3mm
 good cutting conditions feed towards the chuck

Recommendation:
insert: NA3L8
grade: KCU10
insert size: 3
boring bar: A40NER3
gage insert: N.3L
speed: 150 m/min
infeed passes*: 12 passes

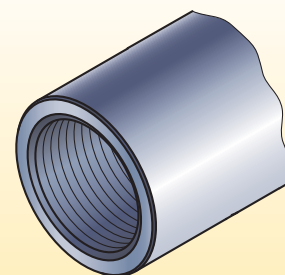

*Infeed recommendations provided in technical data section on pages D97–D101.

Recommended Starting Speeds [m/min]

Threading

Material Group		K68			KCU10/KC5010			KCU25/KC5025			KC5410		
P	0-1	-	-	-	135	200	260	105	165	230	-	-	-
	2	-	-	-	130	190	245	100	150	200	-	-	-
	3	-	-	-	105	155	200	75	125	170	-	-	-
	4	-	-	-	70	120	160	60	95	130	-	-	-
	5	-	-	-	105	155	200	75	130	170	-	-	-
	6	-	-	-	70	120	160	50	90	130	-	-	-
M	1	45	75	105	120	180	245	90	170	230	-	-	-
	2	35	65	100	90	165	210	75	140	200	-	-	-
	3	35	65	100	90	165	210	75	135	200	-	-	-
K	1	30	75	120	120	180	245	90	135	180	-	-	-
	2	25	60	100	90	150	210	70	120	170	-	-	-
	3	20	55	90	60	105	150	50	85	120	-	-	-
N	1-2	90	245	365	150	365	550	120	305	455	245	425	610
	3	45	75	105	90	135	180	60	105	150	90	150	210
	4	60	120	180	120	305	455	100	200	305	120	305	455
	5	45	90	150	90	165	245	70	135	195	120	210	305
	6	35	75	120	120	210	305	100	170	245	120	245	365
	S	1	8	25	45	30	70	105	20	40	60	-	-
2		8	24	40	30	65	100	20	35	45	-	-	-
3		8	24	40	30	65	100	20	35	45	-	-	-
4		9	60	105	55	105	150	45	85	120	-	-	-
H	1	-	-	-	30	45	60	-	-	-	-	-	-
	2	-	-	-	15	30	45	-	-	-	-	-	-
	3	-	-	-	-	-	-	-	-	-	-	-	-
	4	-	-	-	-	-	-	-	-	-	-	-	-

NOTE: FIRST choice starting speeds are in **bold** type.

NOVO KNOWS CAD/CAM

With the addition of NOVO™ applications to your team, your CAD/CAM capabilities become much more accurate, streamlined, and productive.

Before NOVO: The programmer would be in their CAD/CAM software, programming a part. Using the tedious method of finding a tool in a catalogue, and then manually inputting the tooling information from the catalogue into the CAD/CAM software.

The concern is that assumptions are made, and only partial tooling information is entered.

With NOVO: The powerful digital intelligence of NOVO applications not only help the programmer find the right tool for the metalcutting job, but also automatically integrates all the tooling data into a complete CAD/CAM solution. The integration of all the tooling data increases the viability of the part being programmed, and is delivered quickly — saving you time.

NOVO applications can ensure you have the right tools on your machines, in the right sequence. Resulting in flawless execution that accelerates every job, and maximises every shift. kennametal.com/novo



How Do Catalogue Numbers Work?

Each character in our catalogue number signifies a specific trait of that product. Use the following key columns and corresponding images to easily identify which attributes apply.

NDC38RDR75

N

Type of Insert

N — Top Notch*



D

Insert

C

Additional Information

- B** — Buttress
- F** — Fine pitch
- S** — Stub Acme
- C** — Cresting
- P** — Positive rake
- K** — Fine pitch, positive

3

Insert Size

8RD

Industry Thread Identification

Indicates API or drilling industry form designation (e.g., 10RD, 8RD, .038) or controlled root radius threading inserts indicate the root radius in .001" increments (NJ, NJF, NJP, NJK) or M indicates metric ISO thread

R

Hand of Insert

- R** — Right hand
- L** — Left hand

75

Definition of Insert

Additional Information

- A** — Acme
- D** — API or NPT
- J** — UNJ thread
- T** — 60° V thread
- W** — 55° V Whitworth

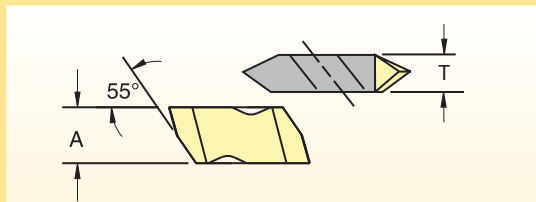

Top Notch insert dimensions

insert size	A mm	T mm
1	2,54	2,54
2	5,56	3,81
3	8,74	4,95
4	11,51	6,48
5	17,48	9,65
6	11,51	9,73
8	7,93	11,13

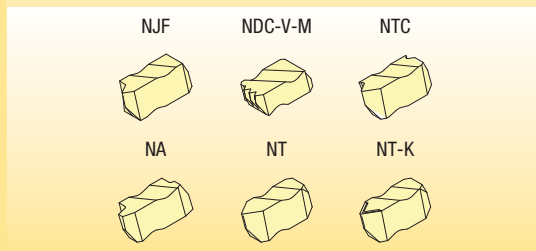

- Threads per inch or pitch (for metric)
- "A" or "B" type Buttress insert
- Taper per foot — API threads

- I** — Internal thread
- E** — External thread (used only if internal and external thread forms are different)
- M** — Multiple tooth
- K** — Standard chip control
- C** — Coarse pitch
- D** — Dryseal

*Kennametal proprietary standard only.

style			thread profile	standard	tolerance class	cresting	application	page(s)
chip control — K	neutral	positive						
NT-K	NT	NTP	Partial Profile 60°	—	—	N	General use for 60° thread forms, such as ISO and UN, where non-cresting inserts are desired to cut a variety of pitches.	D19, D24
NT-CK			Partial Profile 60° — coarse pitch	—	—	N	Coarse pitch 60° thread forms, such as ISO and UN, where non-cresting inserts are desired to cut a variety of pitches.	D21
	NTF	NTK	Partial Profile 60° — fine pitch	—	—	N	Fine pitch 60° thread forms, such as ISO and UN, where non-cresting inserts are desired to cut a variety of pitches — able to thread close to shoulders.	D23
	NTU		Partial Profile 60° — fine pitch	—	—	N	Four-edged insert for 60° partial profile threading — requires NSU-style toolholder for size 4U insert.	D24
	NTC-M		Metric ISO	ISO R262, DIN 13	6g/6H	Y	Widely used metric 60° V-form for all industries.	D21
	NTC		American UN	ANSI B1.1:74	2A/2B	Y	Widely used inch-based 60° V-form for all industries.	D20
	NJ	NJP	UNJ	MIL-S-8879C	3A/3B	N	Controlled root radius on external threads for military and aerospace industries.	D17–D18
	NJF	NJK	UNJ — fine pitch	MIL-S-8879C	3A/3B	N	Controlled root radius on external threads for military and aerospace industries — able to thread close to shoulders.	D17–D18
	NDC-V		NPT	ANSI/ACME B1.201:1983	Standard NPT	Y	National Pipe Thread standard forms for pipe fittings.	D16
	NDC-V-M		NPT — multi-tooth	ANSI/ACME B1.201:1983	Standard NPT	Y	High-productivity multi-tooth threading inserts for NPT threads.	D16
	NWC-E		Whitworth, BSW, BSP	BS 84:1956, ISO 228/1:1982, DIN 259	Medium Class A	Y	Widely used 55° form for gas and water connections.	D25
	ND		API Rotary Shoulder Connections — partial profile	API SPEC. 7:1990	Standard API	N	60° V-form used for rotary shoulder pipe connections in the oil and gas industry including V-.038R, V-.040, and V-.050 forms.	D14
	NDC		API Rotary Shoulder Connections — cresting	API SPEC. 7:1990	Standard API	Y	60° V-form used for rotary shoulder pipe connections in the oil and gas industry including V-.038R, V-.040, and V-.050 forms — complete cresting form including taper.	D14
	NDC-RD		API Round	API STD. 5B:1979	Standard API RD	Y	60° V-form with large radius for casing, tubing, and line pipe in the oil and gas industry, including 8 and 10 round forms.	D15
	NDC-RD-M		API Round — multi-tooth	API STD. 5B:1979	Standard API RD	Y	High productivity multitooth threading inserts for API round threads.	D15
	NA		Acme	ANSI B1.5:1988	3G	N	29° truncated thread form for motion applications in a wide variety of industries.	D12
	NAS		Stub Acme	ANSI B1.8:1988	2G	N	Shallow depth 29° truncated thread form for motion applications in a wide variety of industries.	D13
	NTB-A		American Buttress — 7° clearance flank leading (Push)	ANSI B1.9:1973	Class 2	N	Sawtooth form for axial load bearing applications in a variety of industries — use the “A” style when the 7° clearance flank is the leading flank.	D19
	NTB-B		American Buttress — 45° clearance flank leading (Pull)	ANSI B1.9:1973	Class 2	N	Sawtooth form for axial load bearing applications in a variety of industries — use the “B” style when the 45° clearance flank is the leading flank.	D20

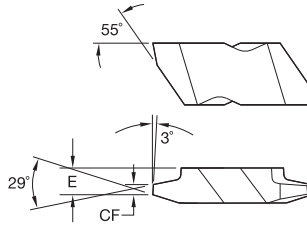
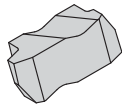
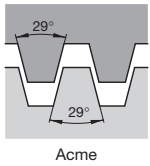

● first choice
○ alternate choice

P	●	●	●	●	●	●
M	●	●	●	●	●	●
K	○	●	●	●	●	●
N	●	●	○	○	○	●
S	●	●	●	●	●	○
H	○	○	○	○	○	○

Threading

■ NA

catalogue number	insert size	RC	E	CF	TPI	K68	KCU10	KCU25	KC5010	KC5025	KC5410
right hand											
NA3R10	3	—	3,79	0,810	10	—	●	●	●	●	—
NA3R12	3	—	3,79	0,719	12	—	●	—	—	●	—
NA3R16	3	—	3,79	0,523	16	—	●	—	—	—	—
NA3R4	3	—	3,38	2,222	4	—	—	●	●	●	—
NA3R5	3	—	3,79	1,750	5	—	●	●	●	●	—
NA3R6	3	—	3,79	1,438	6	—	●	●	●	●	—
NA3R8	3	—	3,79	1,044	8	—	●	●	●	●	—
NA4R4	4	—	5,13	2,223	4	—	—	●	●	●	—
NA4R5	4	—	5,13	1,750	5	—	—	—	—	●	—
NA4R6	4	—	5,13	1,438	6	—	—	—	—	●	—
NA6R25	6	—	7,19	3,635	2.5	—	—	—	—	●	—
NA6R2	6	—	7,19	4,577	2	—	●	●	●	●	—
NA6R3	6	—	7,19	3,007	3	—	—	●	—	●	—
left hand											
NA3L8	3	—	3,79	1,044	8	—	●	●	●	●	—
NA3L10	3	—	3,79	0,810	10	—	—	●	—	●	—
NA3L12	3	—	3,79	0,719	12	—	—	—	●	●	—
NA3L4	3	—	3,38	2,222	4	●	●	●	●	●	—
NA3L5	3	—	3,79	1,750	5	—	—	●	●	●	—
NA3L6	3	—	3,79	1,438	6	—	—	●	●	●	—
NA4L5	4	—	5,13	1,750	5	—	—	—	—	●	—
NA4L6	4	—	5,13	1,438	6	—	—	—	—	●	—
NA4L8	4	—	5,13	1,044	8	—	—	●	—	—	—
NA4L4	4	—	5,13	2,223	4	—	●	—	—	●	—
NA6L3	6	—	7,19	3,007	3	—	—	●	—	●	—
NA6L25	6	—	7,19	3,635	2.5	—	—	●	—	—	—
NA6L2	6	—	7,19	4,577	2	—	—	●	●	●	—
NA3L16	3	—	3,79	0,523	16	—	●	—	—	—	—

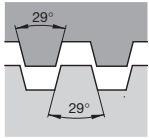

Stub Acme

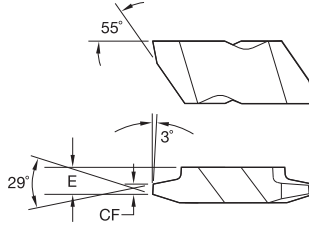
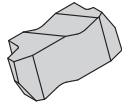

● first choice
○ alternate choice

P	●	●	●	●	●	●
M	●	●	●	●	●	●
K	○	●	●	●	●	●
N	●	●	○	○	○	●
S	●	●	●	●	●	○
H	○	○	○	○	○	○

NAS

catalogue number	insert size	RC	E	CF	TPI	K68	KCU10	KCU25	KC5010	KC5025	KC5410
right hand											
NAS3R10	3	—	3,79	0,940	10	—	●	—	●	●	—
NAS3R12	3	—	3,79	0,828	12	—	—	●	—	●	—
NAS3R16	3	—	3,79	0,605	16	—	—	—	—	●	—
NAS3R4	3	—	3,79	2,550	4	—	—	●	—	●	—
NAS3R5	3	—	3,79	2,014	5	—	●	—	—	●	—
NAS3R6	3	—	3,79	1,656	6	—	●	—	●	●	—
NAS3R8	3	—	3,79	1,209	8	—	●	●	●	●	—
left hand											
NAS3L10	3	—	3,79	0,940	10	—	●	—	—	●	—
NAS3L12	3	—	3,79	0,828	12	—	—	—	—	●	—
NAS3L4	3	—	3,79	2,550	4	—	—	●	—	●	—
NAS3L5	3	—	3,79	2,014	5	—	●	—	—	●	—
NAS3L6	3	—	3,79	1,656	6	—	●	●	●	●	—
NAS3L8	3	—	3,79	1,209	8	—	●	●	●	●	—



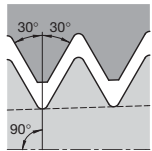

API Rotary Shoulder Connections

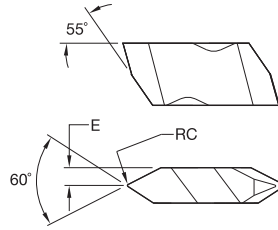
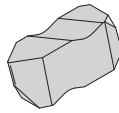

● first choice
○ alternate choice

P	●	●	●	●	●	●
M	●	●	●	●	●	●
K	○	●	●	●	●	●
N	●	●	○	○	○	●
S	●	●	●	●	●	○
H	○	○	○	○	○	○

Threading

■ ND • Partial Profile

catalogue number	insert size	RC	E	TPI	K68	KCU10	KCU25	KC5010	KC5025	KC5410
right hand										
ND3040R	3	0,45	2,08	5	-	-	-	-	●	-
ND3038R	3	0,90	2,08	4	-	-	-	-	●	-
ND4050R	4	0,57	3,25	4	-	-	●	-	-	-
left hand										
ND3038L	3	0,90	2,08	4	-	-	-	-	●	-
ND3040L	3	0,45	2,08	5	-	-	●	-	-	-

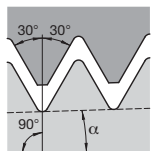

$\alpha = 1/2 \arctg (tpf/12)$
API Rotary Shoulder Connections

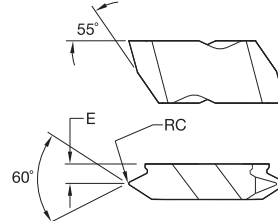
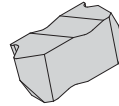

■ NDC • Cresting

catalogue number	insert size	RC	E	TPI	K68	KCU10	KCU25	KC5010	KC5025	KC5410
right hand										
NDC3040R3	3	0,45	3,73	5	-	-	-	-	●	-
NDC4040R3	4	0,45	3,73	5	-	-	-	-	●	-
NDC4050R2	4	0,57	4,65	4	-	-	-	-	●	-
NDC4050R3	4	0,57	4,65	4	-	-	-	-	●	-
NDC4038R2	4	0,90	4,65	4	-	-	-	-	●	-
left hand										
NDC3040L3	3	0,45	3,73	5	-	-	-	●	-	-
NDC4050L2	4	0,57	4,65	4	-	-	-	-	●	-
NDC4038L2	4	0,90	4,65	4	-	-	-	-	●	-

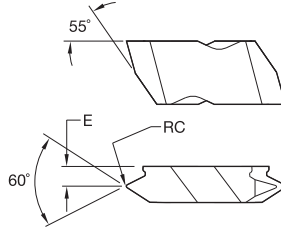
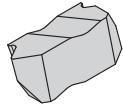
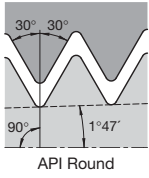

● first choice
○ alternate choice

P	●	●	●	●	●	●
M	●	●	●	●	●	●
K	○	●	●	●	●	●
N	●	●	○	○	○	●
S	●	●	●	●	●	○
H	○	○	○	○	○	○

■ NDC-RD

catalogue number	insert size	RC	E	TPI	K68	KCU10	KCU25	KC5010	KC5025	KC5410
right hand										
NDC310RDR75	3	0,36	3,18	10	-	-	-	-	●	-
NDC38RDR75	3	0,43	3,18	8	-	-	●	●	●	-
left hand										
NDC310RDL75	3	0,36	3,18	10	-	-	-	-	●	-
NDC38RDL75	3	0,43	3,18	8	-	-	●	●	●	-

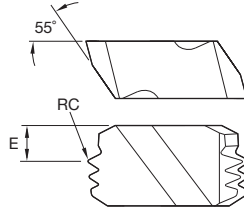
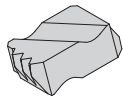
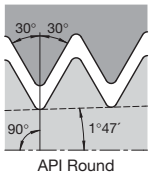

■ NDC-RD-M • Multitooth

catalogue number	insert size	RC	E	TPI	K68	KCU10	KCU25	KC5010	KC5025	KC5410
right hand										
NDC68RDR75M	6	0,41	2,62	8	-	●	-	-	-	-



Threading

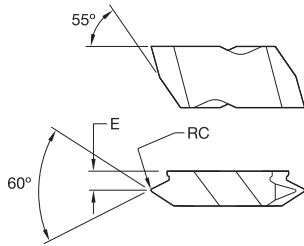
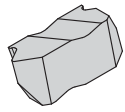

● first choice
○ alternate choice

P	●	●	●	●	●	●
M	●	●	●	●	●	●
K	○	●	●	●	●	●
N	●	●	○	○	○	●
S	●	●	●	●	●	○
H	○	○	○	○	○	○

■ NDC-V

catalogue number	insert size	RC	E	TPI	K68	KCU10	KCU25	KC5010	KC5025	KC5410
right hand										
NDC327VR75	3	0,05	3,66	27	-	●	-	-	-	-
NDC314VR75	3	0,08	3,66	14	-	●	-	-	-	-
NDC3115VR75	3	0,10	3,66	11.5	-	●	-	●	-	-
NDC38VR75	3	0,13	2,54	8	-	-	-	●	-	-
left hand										
NDC3115VL75	3	0,10	3,66	11.5	-	●	-	●	-	-
NDC38VL75	3	0,13	2,54	8	-	-	-	●	-	-

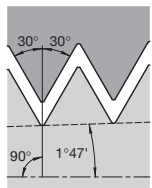

NPT

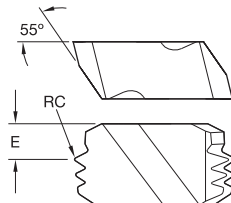
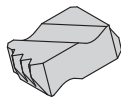

■ NDC-V-M • Multitooth

catalogue number	insert size	RC	E	TPI	K68	KCU10	KCU25	KC5010	KC5025	KC5410
right hand										
NDC8115VR75M	8	0,10	2,59	11.5	-	●	-	-	-	-
NDC88VR75M	8	0,13	2,41	8	-	●	-	●	-	-
left hand										
NDC88VL75M	8	0,13	2,41	8	-	-	-	●	-	-

Threading

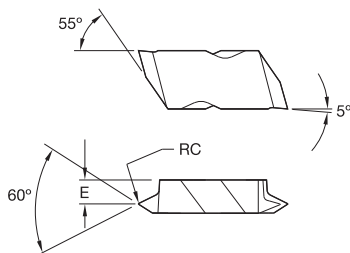
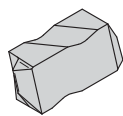
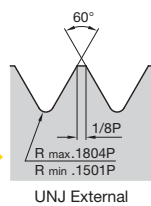

● first choice
○ alternate choice

P	●	●	●	●	●	●	●
M	●	●	●	●	●	●	●
K	○	●	●	●	●	●	●
N	●	●	○	○	○	○	●
S	●	●	●	●	●	●	○
H	○	○	○	○	○	○	○

NJK

catalogue number	insert size	RC	E	external thread pitch mm	internal thread pitch mm	external TPI	internal TPI	K68	KCU10	KCU25	KC5010	KC5025	KC5410
right hand													
NJK3005R32	3	0,13	3,58	—	—	32	—	—	—	—	●	●	—
NJK3006R28	3	0,15	3,58	—	—	28	—	—	—	●	●	—	—
NJK3007R24	3	0,17	3,58	—	—	24	—	—	—	●	●	—	—
NJK3008R20	3	0,20	3,58	—	—	20	—	—	●	●	●	—	—
NJK3009R18	3	0,22	3,58	—	—	18	—	—	—	●	●	—	—
NJK3010R16	3	0,25	3,58	—	—	16	—	—	—	●	●	—	—
NJK3012R14	3	0,28	3,58	—	—	14	—	—	—	—	●	●	—
left hand													
NJK3005L32	3	0,13	3,58	—	—	32	—	—	—	—	—	●	—
NJK3006L28	3	0,15	3,58	—	—	28	—	—	—	—	—	●	—

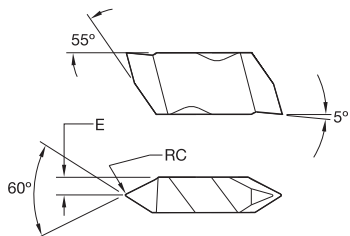
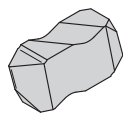
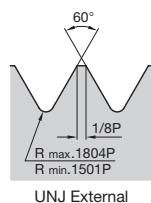

NJP

catalogue number	insert size	RC	E	external thread pitch mm	internal thread pitch mm	external TPI	internal TPI	K68	KCU10	KCU25	KC5010	KC5025	KC5410
right hand													
NJP3010R16	3	0,25	2,49	—	—	16	—	—	●	—	●	●	—
NJP3014R12	3	0,33	2,49	—	—	12	—	●	●	●	●	●	—
NJP3020R8	3	0,49	2,49	—	—	8	—	—	—	●	●	●	—
left hand													
NJP3010L16	3	0,25	2,49	—	—	16	—	—	—	—	—	●	—
NJP3014L12	3	0,33	2,49	—	—	12	—	—	—	—	●	—	—
NJP3020L8	3	0,49	2,49	—	—	8	—	—	—	—	—	●	—

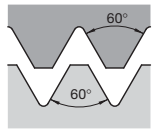

Partial Profile 60°

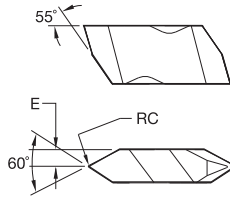
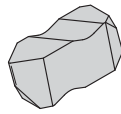

- first choice
- alternate choice

P	●	●	●	●	●	●	●	●	●	●
M	●	●	●	●	●	●	●	●	●	●
K	○	●	●	●	●	●	●	●	●	●
N	●	●	○	○	○	○	○	○	○	○
S	●	●	●	●	●	●	●	●	●	○
H	○	○	○	○	○	○	○	○	○	○

■ NT

catalogue number	insert size	RC	E	external thread pitch mm	internal thread pitch mm	external TPI	internal TPI	K68	KCU10	KCU25	KC5010	KC5025	KC5410
right hand													
NT2R	2	0,10	1,90	0,70-3,0	1,25-3,5	8-36	7-20	●	●	●	●	●	●
NT3R	3	0,17	2,49	1,25-4,0	2,0-5,0	6-20	5-12	●	●	●	●	●	●
NT4R	4	0,17	3,25	1,25-6,25	2,0-6,25	4-20	4-12	●	●	●	●	●	●
left hand													
NT2L	2	0,10	1,90	0,70-3,0	1,25-3,5	8-36	7-20	●	●	●	●	●	●
NT3L	3	0,17	2,49	1,25-4,0	2,0-5,0	6-20	5-12	●	●	●	●	●	●
NT4L	4	0,17	3,25	1,25-6,25	2,0-6,25	4-20	4-12	●	●	●	●	●	●

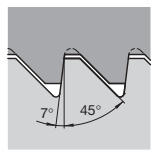

American Butress-Push

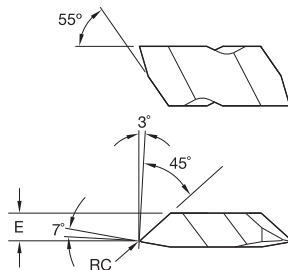
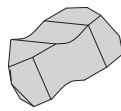

■ NTB-A

catalogue number	insert size	RC	E	TPI	K68	KCU10	KCU25	KC5010	KC5025	KC5410
right hand										
NTB2RA	2	0,08	3,20	16-20	●	-	-	-	-	-
NTB3RA	3	0,17	4,17	8-16	-	●	-	-	●	-
NTB4RA	4	0,25	5,23	4-6	-	●	-	-	-	-
left hand										
NTB3LA	3	0,17	4,17	8-16	●	-	-	●	●	-



Threading

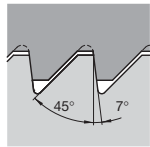

American Buttress-Pull

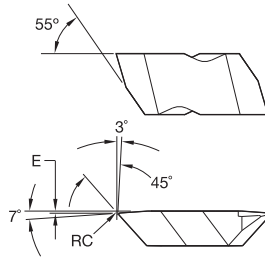
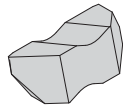

- first choice
- alternate choice

P	●	●	●	●	●	●	●	●	●	●
M	●	●	●	●	●	●	●	●	●	●
K	○	●	●	●	●	●	●	●	●	●
N	●	●	○	○	○	○	○	○	○	○
S	●	●	●	●	●	●	●	●	●	○
H	○	○	○	○	○	○	○	○	○	○

■ NTB-B

catalogue number	insert size	RC	E	TPI	K68	KCU10	KCU25	KC5010	KC5025	KC5410
right hand										
NTB2RB	2	0,08	0,25	16-20	-	-	-	●	-	-
NTB3R12B	3	0,16	2,49	12	-	-	-	●	-	-
NTB3RB	3	0,17	0,31	8-16	●	●	●	●	●	-
NTB4RB	4	0,25	0,41	4-6	-	●	-	●	●	-
left hand										
NTB2LB	2	0,08	0,25	16-20	-	●	-	●	-	-
NTB3L12B	3	0,16	2,49	12	-	-	-	●	-	-
NTB3LB	3	0,17	0,31	8-16	●	●	-	●	●	-
NTB4LB	4	0,25	0,41	4-6	-	-	-	●	●	-

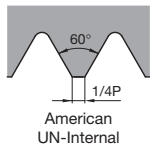

American UN-Internal

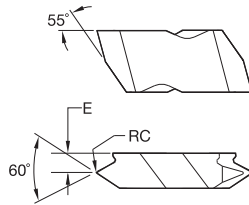
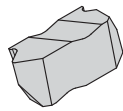

■ NTC-I

catalogue number	insert size	RC	E	external thread pitch mm	internal thread pitch mm	external TPI	internal TPI	K68	KCU10	KCU25	KC5010	KC5025	KC5410
right hand													
NTC3R12I	3	0,10	3,76	-	-	-	12	-	-	-	-	●	-
left hand													
NTC3L12I	3	0,10	3,76	-	-	-	12	-	-	-	-	●	-
NTC3L14I	3	0,09	3,76	-	-	-	14	-	-	-	-	●	-
NTC3L16I	3	0,08	3,76	-	-	-	16	-	-	-	-	●	-
NTC3L8I	3	0,18	2,72	-	-	-	8	-	-	-	-	●	-
NTC3L10I	3	0,13	2,72	-	-	-	10	-	-	-	-	●	-

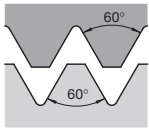

Partial Profile 60°

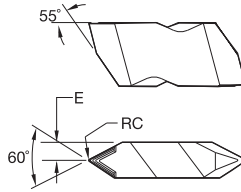
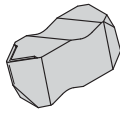

- first choice
- alternate choice

P	●	●	●	●	●	●	●	●	●
M	●	●	●	●	●	●	●	●	●
K	○	●	●	●	●	●	●	●	●
N	●	●	○	○	○	○	○	○	○
S	●	●	●	●	●	●	●	●	○
H	○	○	○	○	○	○	○	○	○



■ NT-CK

catalogue number	insert size	RC	E	external thread pitch mm	internal thread pitch mm	external TPI	internal TPI	K68	KCU10	KCU25	KC5010	KC5025	KC5410
right hand													
NT3RCK	3	0,34	2,46	2,5-4,0	4,0	6-11	6	-	●	●	●	●	-
NT4RCK	4	0,34	3,23	2,5-5,5	4,0-5,5	4,5-11	4,5-6	-	-	●	●	●	-
left hand													
NT3LCK	3	0,34	2,46	2,5-4,0	4,0	6-11	6	-	●	●	●	●	-
NT4LCK	4	0,34	3,23	2,5-5,5	4,0-5,5	4,5-11	4,5-6	-	-	●	-	●	-

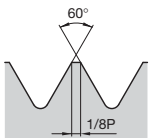

ISO Metric-External

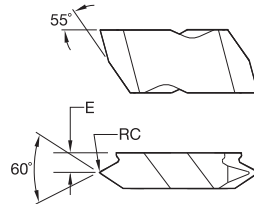
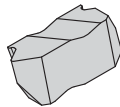

■ NTC-M-E

catalogue number	insert size	RC	E	external thread pitch mm	internal thread pitch mm	external TPI	internal TPI	K68	KCU10	KCU25	KC5010	KC5025	KC5410
right hand													
NTC3MR150E	3	0,20	3,68	1,50	-	-	-	-	●	-	●	●	-
NTC3MR200E	3	0,27	3,68	2,00	-	-	-	-	-	-	●	-	-

Threading

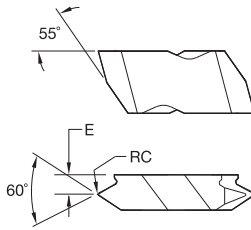
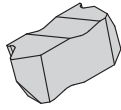
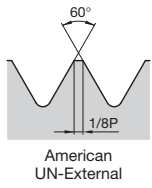

● first choice
○ alternate choice

P	●	●	●	●	●
M	●	●	●	●	●
K	○	●	●	●	●
N	●	●	○	○	○
S	●	●	●	●	○
H	○	○	○	○	○

■ NTC-E

catalogue number	insert size	RC	E	external thread pitch mm	internal thread pitch mm	external TPI	internal TPI	K68	KCU10	KCU25	KC5010	KC5025	KC5410
right hand													
NTC3R32E	3	0,10	3,76	—	—	32	—	—	●	—	—	●	—
NTC3R28E	3	0,12	3,76	—	—	28	—	—	—	—	—	●	—
NTC3R24E	3	0,13	3,76	—	—	24	—	—	—	—	●	●	—
NTC3R20E	3	0,16	3,76	—	—	20	—	—	●	—	●	●	—
NTC3R18E	3	0,18	3,76	—	—	18	—	—	—	●	●	●	—
NTC3R16E	3	0,19	3,76	—	—	16	—	—	—	—	●	●	—
NTC3R14E	3	0,22	3,76	—	—	14	—	—	—	—	●	●	—
NTC3R13E	3	0,24	3,76	—	—	13	—	—	—	—	●	●	—
NTC3R12E	3	0,25	3,76	—	—	12	—	—	—	●	●	●	—
NTC3R11E	3	0,28	2,72	—	—	11	—	—	●	—	—	●	—
NTC3R10E	3	0,32	2,72	—	—	10	—	—	—	—	●	●	—
NTC3R9E	3	0,36	2,72	—	—	9	—	—	—	●	—	—	—
NTC3R8E	3	0,41	2,72	—	—	8	—	—	—	●	—	●	—
NTC3R7E	3	0,47	2,72	—	—	7	—	—	—	—	—	●	—
left hand													
NTC3L16E	3	0,19	3,76	—	—	16	—	—	●	—	—	—	—
NTC3L12E	3	0,25	3,76	—	—	12	—	—	—	●	—	—	—
NTC3L10E	3	0,32	2,72	—	—	10	—	—	—	●	—	—	—
NTC3L8E	3	0,41	2,72	—	—	8	—	—	—	—	●	—	—

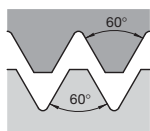

Partial Profile 60°

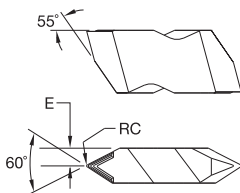
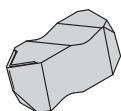

● first choice
○ alternate choice

P	●	●	●	●	●	●	●	●	●
M	●	●	●	●	●	●	●	●	●
K	○	●	●	●	●	●	●	●	●
N	●	●	●	○	○	○	○	○	○
S	●	●	●	●	●	●	●	○	○
H	○	○	○	○	○	○	○	○	○

■ NT-K

Threading

catalogue number	insert size	RC	E	external thread pitch mm	internal thread pitch mm	external TPI	internal TPI	K68	KCU10	KCU25	KC5010	KC5025	KC5410
right hand													
NT2RK	2	0,10	1,90	0,70-3,0	1,25-3,5	8-36	7-20	-	●	●	●	●	-
NT3RK	3	0,17	2,49	1,25-4,0	2,0-5,0	6-20	5-12	-	●	●	●	●	-
NT4RK	4	0,16	3,24	1,25-6,25	2,0-6,25	4-20	4-12	-	●	●	●	●	-
left hand													
NT2LK	2	0,10	1,90	0,70-3,0	1,25-3,5	8-36	7-20	-	●	●	●	●	-
NT3LK	3	0,17	2,49	1,25-4,0	2,0-5,0	6-20	5-12	-	●	●	●	●	-
NT4LK	4	0,16	3,24	1,25-6,25	2,0-6,25	4-20	4-12	-	●	●	●	●	-

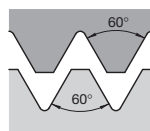

Partial Profile 60°

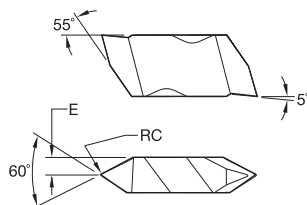
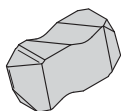

■ NTP

catalogue number	insert size	RC	E	external thread pitch mm	internal thread pitch mm	external TPI	internal TPI	K68	KCU10	KCU25	KC5010	KC5025	KC5410
right hand													
NTP2R	2	0,10	1,91	0,70-3,0	1,25-3,5	8-36	7-20	●	●	●	●	●	-
NTP3R	3	0,17	2,49	1,25-4,0	2,0-5,0	6-20	5-12	●	●	●	●	●	●
NTP4R	4	0,17	3,25	1,25-6,25	2,0-6,25	4-20	4-12	-	●	●	●	●	-
left hand													
NTP2L	2	0,10	1,91	0,70-3,0	1,25-3,5	8-36	7-20	●	●	●	●	●	-
NTP3L	3	0,17	2,49	1,25-4,0	2,0-5,0	6-20	5-12	●	●	●	●	●	-
NTP4L	4	0,17	3,25	1,25-6,25	2,0-6,25	4-20	4-12	-	-	-	●	●	-

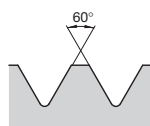

Partial Profile 60° External

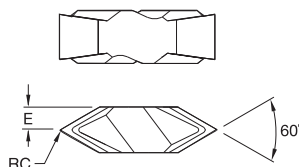
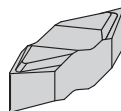

■ NTU

catalogue number	insert size	RC	E	external thread pitch mm	internal thread pitch mm	external TPI	internal TPI	K68	KCU10	KCU25	KC5010	KC5025	KC5410
right hand													
NTU4R	4U	0,11	3,18	1,25-6,25	-	4-20	-	-	-	●	-	●	-

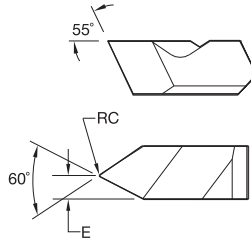
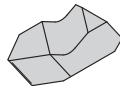
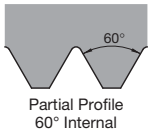

● first choice
○ alternate choice

P	●	●	●	●	●	●
M	●	●	●	●	●	●
K	○	●	●	●	●	●
N	●	●	○	○	○	●
S	●	●	●	●	●	○
H	○	○	○	○	○	○

■ NT-1L

catalogue number	insert size	RC	E	external thread pitch mm	internal thread pitch mm	external TPI	internal TPI	K68	KCU10	KCU25	KC5010	KC5025	KC5410
left hand													
NT1L	1	0,08	1,09	—	1,0-2,0	—	12-24	●	●	●	●	●	—

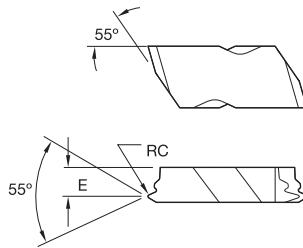
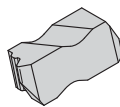
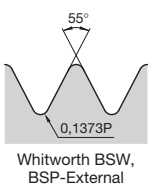

■ NWC-E

catalogue number	insert size	RC	E	TPI	K68	KCU10	KCU25	KC5010	KC5025	KC5410
right hand										
NWC3R14E	3	0,24	3,43	14	—	—	●	●	—	—
NWC3R11E	3	0,30	3,43	11	—	—	●	●	—	—

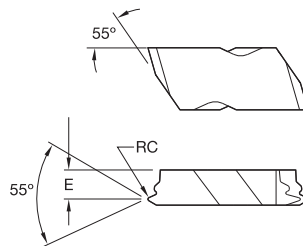
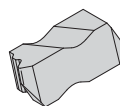
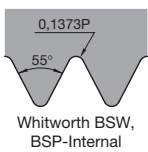

■ NWC-I

catalogue number	insert size	RC	E	TPI	K68	KCU10	KCU25	KC5010	KC5025	KC5410
left hand										
NWC3L11I	3	0,30	3,43	11	—	—	—	●	—	—



How Do Catalogue Numbers Work?

Each character in our catalogue number signifies a specific trait of that product. Use the following key columns and corresponding images to easily identify which attributes apply.

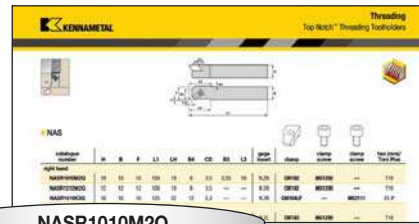

NASR1010M2Q

N	AS	R		1010	M	2	Q																																																														
Insert Holding Method	Insert Mounting Location	Hand of Tool	Drop Head	Shank Size	Tool Length	Insert Size	Qualified Holder																																																														
<p>N — Top Notch™</p>	<p>End mount</p> <p>Side mount, offset</p> <p>Side mount, no offset</p>			<p>Shank height and width in mm and holder</p>	<table border="1"> <thead> <tr> <th>L1</th> <th>ISO</th> </tr> </thead> <tbody> <tr><td>32</td><td>A</td></tr> <tr><td>40</td><td>B</td></tr> <tr><td>50</td><td>C</td></tr> <tr><td>60</td><td>D</td></tr> <tr><td>70</td><td>E</td></tr> <tr><td>80</td><td>F</td></tr> <tr><td>90</td><td>G</td></tr> <tr><td>100</td><td>H</td></tr> <tr><td>110</td><td>J</td></tr> <tr><td>125</td><td>K</td></tr> <tr><td>140</td><td>L</td></tr> <tr><td>150</td><td>M</td></tr> <tr><td>160</td><td>N</td></tr> <tr><td>170</td><td>P</td></tr> <tr><td>180</td><td>Q</td></tr> <tr><td>200</td><td>R</td></tr> <tr><td>250</td><td>S</td></tr> <tr><td>300</td><td>T</td></tr> <tr><td>350</td><td>U</td></tr> <tr><td>400</td><td>V</td></tr> <tr><td>450</td><td>W</td></tr> <tr><td>500</td><td>Y</td></tr> <tr><td>special length</td><td>X</td></tr> </tbody> </table>	L1	ISO	32	A	40	B	50	C	60	D	70	E	80	F	90	G	100	H	110	J	125	K	140	L	150	M	160	N	170	P	180	Q	200	R	250	S	300	T	350	U	400	V	450	W	500	Y	special length	X	<table border="1"> <thead> <tr> <th>insert size</th> <th>T</th> </tr> </thead> <tbody> <tr><td>2</td><td>3,81</td></tr> <tr><td>3</td><td>4,95</td></tr> <tr><td>4</td><td>6,98</td></tr> <tr><td>5</td><td>9,65</td></tr> <tr><td>6</td><td>9,73</td></tr> <tr><td>8</td><td>11,13</td></tr> </tbody> </table>	insert size	T	2	3,81	3	4,95	4	6,98	5	9,65	6	9,73	8	11,13	<p>Q — Qualified holder</p>
L1	ISO																																																																				
32	A																																																																				
40	B																																																																				
50	C																																																																				
60	D																																																																				
70	E																																																																				
80	F																																																																				
90	G																																																																				
100	H																																																																				
110	J																																																																				
125	K																																																																				
140	L																																																																				
150	M																																																																				
160	N																																																																				
170	P																																																																				
180	Q																																																																				
200	R																																																																				
250	S																																																																				
300	T																																																																				
350	U																																																																				
400	V																																																																				
450	W																																																																				
500	Y																																																																				
special length	X																																																																				
insert size	T																																																																				
2	3,81																																																																				
3	4,95																																																																				
4	6,98																																																																				
5	9,65																																																																				
6	9,73																																																																				
8	11,13																																																																				

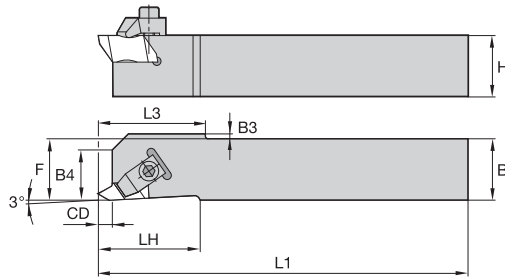
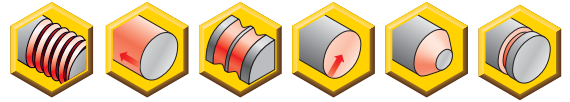
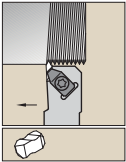

NAS

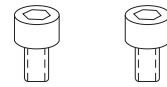

order number	catalogue number	H	B	F	L1	LH	B4	CD	B3	L3	gage insert	clamp screw	clamp screw	clamp	hex (mm)/ Torx Plus
right hand															
1098788	NASR1010M2Q	10	10	10	150	19	9	3,5	2,03	19	N.2R	CM182	MS1200	—	T10
1098789	NASR1212M2Q	12	12	12	150	19	9	3,5	—	—	N.2R	CM182	MS1200	—	T10
1098786	NASR1616K3Q	16	16	16	125	32	13	5,3	—	—	N.3R	CM184LP	—	MS2111	25 IP
left hand															
1098859	NASL1010M2Q	10	10	10	150	19	9	3,5	2,03	19	N.2L	CM183	MS1200	—	T10
1098860	NASL1212M2Q	12	12	12	150	19	9	6,9	—	—	N.2L	CM183	MS1200	—	T10
1098857	NASL1616K3Q	16	16	16	125	32	13	5,3	—	—	N.3L	CM185LP	—	MS2111	25 IP

NOTE: F dimension measured over sharp point of N-style threading insert.

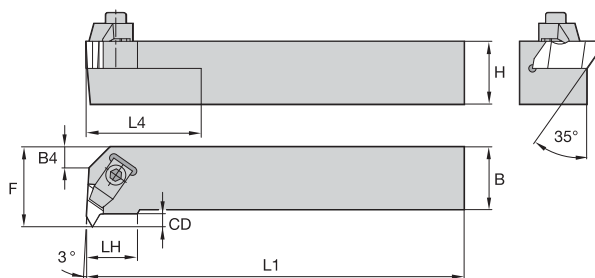
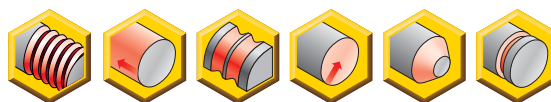
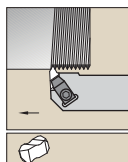

Threading

■ NE



order number	catalogue number	H	B	F	L1	LH	CD	L4	gage insert	clamp screw	clamp screw	clamp	hex (mm)/ Torx Plus
right hand													
1098803	NER1616H2	16	16	20	100	15	3,5	—	N.2L	CM75	MS1200	—	T10
1098804	NER2020K2	20	20	25	125	15	3,5	—	N.2L	CM75	MS1200	—	T10
1098805	NER2525M2	25	25	32	150	15	3,5	25,4	N.2L	CM75	MS1200	—	T10
1098806	NER2525M3	25	25	32	150	22	5,3	50,8	N.3L	CM73LP	—	MS2111	25 IP
1098808	NER2525M4	25	25	35	150	24	6,4	50,8	N.4L	CM73LP	—	MS2111	25 IP
1098807	NER3225P3	32	25	32	170	22	3,8	50,8	N.3L	CM73LP	—	MS2111	25 IP
1098809	NER3225P4	32	25	35	170	24	6,4	50,8	N.4L	CM73LP	—	MS2111	25 IP
1098810	NER3232P4	32	32	40	170	24	6,4	50,8	N.4L	CM73LP	—	MS2111	25 IP
left hand													
1098874	NEL1616H2	16	16	20	100	15	3,5	—	N.2R	CM74	MS1200	—	T10
1098875	NEL2020K2	20	20	25	125	15	3,5	—	N.2R	CM74	MS1200	—	T10
1098876	NEL2525M2	25	25	32	150	15	3,5	25,4	N.2R	CM74	MS1200	—	T10
1098877	NEL2525M3	25	25	32	150	22	5,3	50,8	N.3R	CM72LP	—	MS2111	25 IP
1098879	NEL2525M4	25	25	35	150	24	6,4	50,8	N.4R	CM72LP	—	MS2111	25 IP
1098878	NEL3225P3	32	25	32	170	22	3,8	50,8	N.3R	CM72LP	—	MS2111	25 IP
1098880	NEL3225P4	32	25	35	170	24	6,4	50,8	N.4R	CM72LP	—	MS2111	25 IP
1098881	NEL3232P4	32	32	40	170	24	6,4	50,8	N.4R	CM72LP	—	MS2111	25 IP

NOTE: F dimension measured over sharp point of Top Notch-style threading insert.

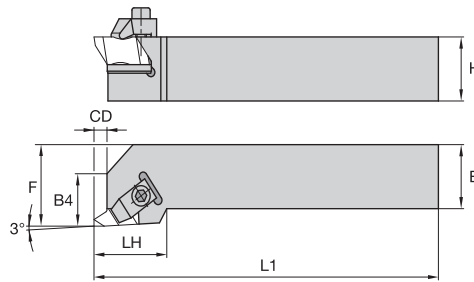
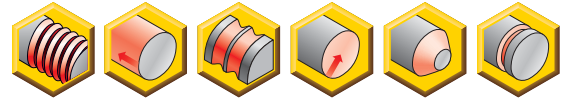
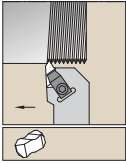

■ NS



order number	catalogue number	H	B	F	L1	LH	B4	CD	gage insert	clamp	clamp screw	clamp screw	hex (mm)/ Torx Plus
right hand													
1098790	NSR1010E2	10	10	14	70	19	9	3,5	N.2R	CM74	MS1200	—	T10
1098791	NSR1212F2	12	12	16	80	19	9	3,5	N.2R	CM74	MS1200	—	T10
1098792	NSR1616H2	16	16	20	100	19	9	3,5	N.2R	CM74	MS1200	—	T10
1098793	NSR2020K2	20	20	25	125	19	9	3,5	N.2R	CM74	MS1200	—	T10
1098795	NSR2020K3	20	20	25	125	32	13	5,3	N.3R	CM72LP	—	MS2111	25 IP
1098794	NSR2525M2	25	25	32	150	19	9	3,5	N.2R	CM74	MS1200	—	T10
1098796	NSR2525M3	25	25	32	150	32	13	5,3	N.3R	CM72LP	—	MS2111	25 IP
1098799	NSR2525M4	25	25	32	150	35	14	7,5	N.4R	CM72LP	—	MS2111	25 IP
1098797	NSR3225P3	32	25	32	170	32	13	5,3	N.3R	CM72LP	—	MS2111	25 IP
1098800	NSR3225P4	32	25	32	170	35	14	7,5	N.4R	CM72LP	—	MS2111	25 IP
1098798	NSR3232P3	32	32	40	170	32	13	5,3	N.3R	CM72LP	—	MS2111	25 IP
1098801	NSR3232P4	32	32	40	170	35	14	7,5	N.4R	CM72LP	—	MS2111	25 IP
left hand													
1098861	NSL1010E2	10	10	14	70	19	9	3,5	N.2L	CM75	MS1200	—	T10
1098862	NSL1212F2	12	12	16	80	19	9	3,5	N.2L	CM75	MS1200	—	T10
1098863	NSL1616H2	16	16	20	100	19	9	3,5	N.2L	CM75	MS1200	—	T10
1098864	NSL2020K2	20	20	25	125	19	9	3,5	N.2L	CM75	MS1200	—	T10
1098866	NSL2020K3	20	20	25	125	32	13	5,3	N.3L	CM73LP	—	MS2111	25 IP
1098865	NSL2525M2	25	25	32	150	19	9	3,5	N.2L	CM75	MS1200	—	T10
1098867	NSL2525M3	25	25	32	150	32	13	5,3	N.3L	CM73LP	—	MS2111	25 IP
1098870	NSL2525M4	25	25	32	150	35	14	7,5	N.4L	CM73LP	—	MS2111	25 IP
1098868	NSL3225P3	32	25	32	170	32	13	5,3	N.3L	CM73LP	—	MS2111	25 IP
1098871	NSL3225P4	32	25	32	170	35	14	7,5	N.4L	CM73LP	—	MS2111	25 IP
1098869	NSL3232P3	32	32	40	170	32	13	5,3	N.3L	CM73LP	—	MS2111	25 IP
1098872	NSL3232P4	32	32	40	170	35	14	7,5	N.4L	CM73LP	—	MS2111	25 IP

NOTE: F dimension measured over sharp point of Top Notch-style threading and grooving insert.

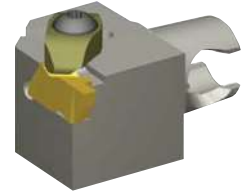
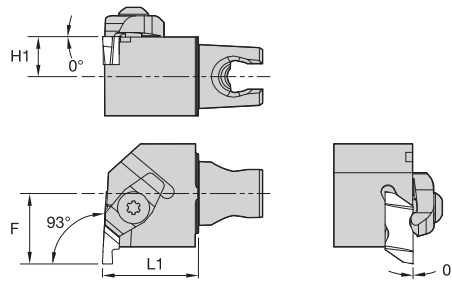

Threading

■ NE 93°



order number	catalogue number	L1	F	H1	gage insert	clamp	clamp screw	clamp screw
right hand								
2399462	KM25NER230	30	22	12,5	NG2L	CM75	—	MS1200
2399494	KM25NER330	30	22	12,5	NG3L	CM73LP	MS2111	—
2399496	KM25NER430	30	24	12,5	NG4L	CM73LP	MS2111	—
left hand								
2399495	KM25NEL330	30	22	12,5	NG3R	CM72LP	MS2111	—
2399497	KM25NEL430	30	24	12,5	NG4R	CM72LP	MS2111	—

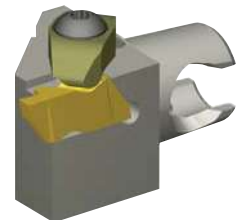
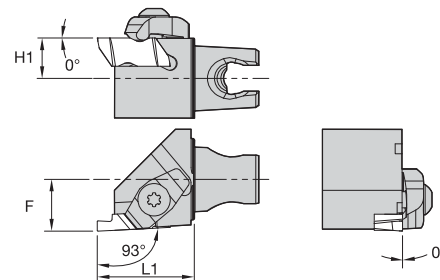

■ NS 93°



order number	catalogue number	L1	F	H1	gage insert	clamp	clamp screw	clamp screw
right hand								
2399498	KM25NSR230	30	16	12,5	NG2R	CM74	—	MS1200
2399500	KM25NSR330	30	16	12,5	NG3R	CM72LP	MS2111	—
left hand								
2399499	KM25NSL230	30	16	12,5	NG2L	CM75	—	MS1200
2399501	KM25NSL330	30	16	12,5	NG3L	CM73LP	MS2111	—
2399503	KM25NSL430	30	16	12,5	NG4L	CM213LP	MS2111	—

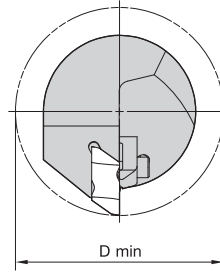
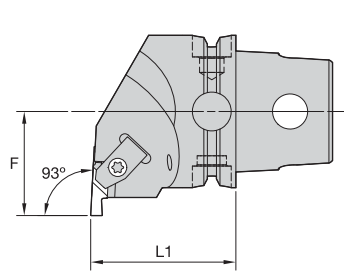

■ NE 93°



order number	catalogue number	L1		F		D min		gage insert	clamp	clamp screw	kg	lbs
		mm	in	mm	in	mm	in					
right hand												
3902285	KM40TSNER2	40	1.575	27	1.063	54	2.126	NG2L	CM75	MS1488	0,30	.66
3902286	KM40TSNER3	40	1.575	27	1.063	54	2.126	NG3L	CM73	MS1489	0,30	.67
3902287	KM40TSNER4	40	1.575	27	1.063	54	2.126	NG4L	CM73	MS1489	0,30	.65
left hand												
3902132	KM40TSNEL2	40	1.575	27	1.063	54	2.126	NG2R	CM74	MS1488	0,30	.66
3902283	KM40TSNEL3	40	1.575	27	1.063	54	2.126	NG3R	CM-72	MS1489	0,30	.67
3902284	KM40TSNEL4	40	1.575	27	1.063	54	2.126	NG4R	CM-72	MS1489	0,30	.65

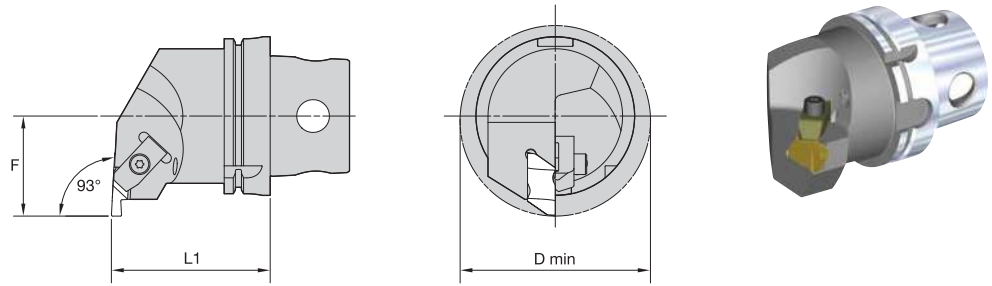

Threading

■ NE



order number	catalogue number	L1		F		D min		gage insert	clamp	clamp screw	kg	lbs
		mm	in	mm	in	mm	in					
right hand												
5337758	KM4X100NER3	100	3.937	63	2.480	120	4.724	NG3L	CM73	MS1489	4,45	9.80
5337759	KM4X100NER4	100	3.937	63	2.480	120	4.724	NG4L	CM73	MS1489	4,51	9.93
5337770	KM4X100NER5	100	3.937	63	2.480	120	4.724	NG5L	CM81	MS1490	4,65	10.25
5337771	KM4X100NER6	100	3.937	63	2.480	120	4.724	NG6L	CM121	MS1489	4,48	9.88
left hand												
5337754	KM4X100NEL3	100	3.937	63	2.480	120	4.724	NG3R	CM-72	MS1489	4,45	9.80
5337755	KM4X100NEL4	100	3.937	63	2.480	120	4.724	NG4R	CM-72	MS1489	4,51	9.93
5337756	KM4X100NEL5	100	3.937	63	2.480	120	4.724	NG5R	CM80	MS1490	4,65	10.25
5337757	KM4X100NEL6	100	3.937	63	2.480	120	4.724	NG6R	CM120	MS1489	4,48	9.88

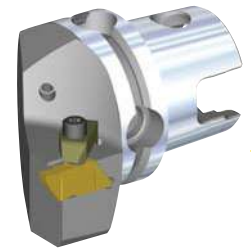
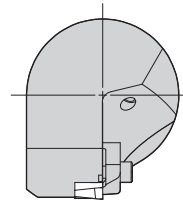
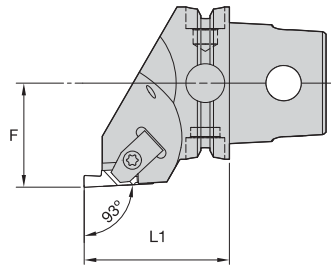

Threading



■ NS 93°



order number	catalogue number	L1		F		gage insert	clamp	clamp screw	kg	lbs
		mm	in	mm	in					
right hand										
3902293	KM40TSNSR2	40	1.575	27	1.063	NG2R	CM74	MS1488	0,32	.70
3902294	KM40TSNSR3	47	1.850	27	1.063	NG3R	CM-72	MS1489	0,32	.71
3902295	KM40TSNSR4	47	1.850	27	1.063	NG4R	CM-72	MS1489	0,30	.66
left hand										
3902290	KM40TSNSL2	40	1.575	27	1.063	NG2L	CM75	MS1488	0,32	.70
3902291	KM40TSNSL3	47	1.850	27	1.063	NG3L	CM73	MS1489	0,33	.72
3902292	KM40TSNSL4	47	1.850	27	1.063	NG4L	CM73	MS1489	0,30	.66

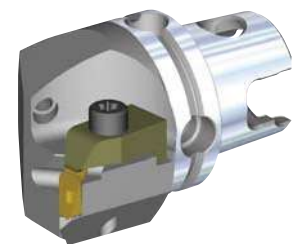
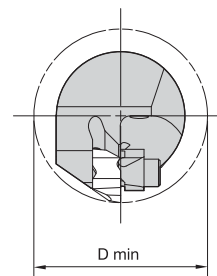
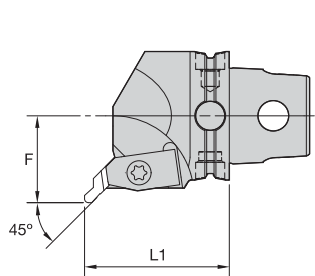

■ NR 45°



order number	catalogue number	L1		F		D min		gage insert	clamp	clamp screw	kg	lbs
		mm	in	mm	in	mm	in					
right hand												
3902289	KM40TSNRR3045M	45	1.772	27	1.063	54	2.126	NU3L	CM73	MS1489	0,34	.75
left hand												
3902288	KM40TSNRL3045M	45	1.772	27	1.063	54	2.126	NU3R	CM-72	MS1489	0,33	.74

How Do Catalogue Numbers Work?

Each character in our catalogue number signifies a specific trait of that product. Use the following key columns and corresponding images to easily identify which attributes apply.



A25RNNTOR2

A	25	R	N	N	T	O	R	2														
Bar Type	Bar Diameter	Bar Length	Insert Holding Method	Insert Shape	Insert Location	Rake Angle 0 = 0°	Hand of Tool	Insert Size														
Steel with coolant 	Bar in millimetres 		N — Top Notch* 		End mount Side mount 		Right hand Left hand 	 <table border="1"> <thead> <tr> <th>insert size</th> <th>T</th> </tr> </thead> <tbody> <tr> <td>2</td> <td>3,81</td> </tr> <tr> <td>3</td> <td>4,95</td> </tr> <tr> <td>4</td> <td>6,98</td> </tr> <tr> <td>5</td> <td>9,65</td> </tr> <tr> <td>6</td> <td>9,73</td> </tr> <tr> <td>8</td> <td>11,13</td> </tr> </tbody> </table>	insert size	T	2	3,81	3	4,95	4	6,98	5	9,65	6	9,73	8	11,13
insert size	T																					
2	3,81																					
3	4,95																					
4	6,98																					
5	9,65																					
6	9,73																					
8	11,13																					
			*Proprietary standard only.																			
Bars K = 125,0mm M = 150,0mm Q = 180,0mm R = 200,0mm S = 250,0mm T = 300,0mm U = 350,0mm 																						

Beyond™ Top Notch™ Profiling



Top Notch is the proven solution for high productivity. The Top Notch system provides consistent tool performance, accurate indexing, and superior clamping to provide excellent surface finishing and superior tool life.

FEATURES AND BENEFITS

Higher Productivity and Profitability

- Lower cutting forces increase speeds and reduce cycle time.
- Extended tool life.

Reliability

- Predictable tool life/uniform wear.
- Resists chip flow damage.
- Consistent surface finish.

Versatility

- Products can be applied across a wide range of applications.
- Use in low- to high-speed applications.
- Complete portfolio of products.
- For finish to rough turning of steel, cast iron, stainless steel, and high-temp alloys.



Experience the advantages at your Authorised Kennametal Distributor or at kennametal.com.



kennametal.com

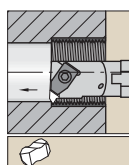

Steel shank with through coolant.

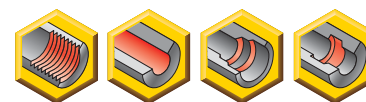
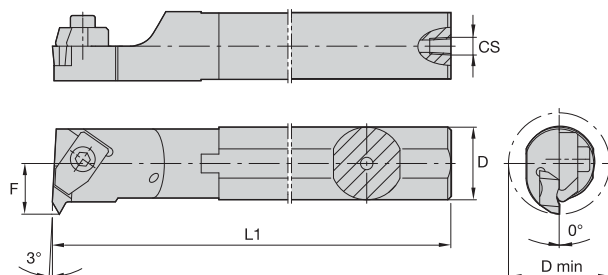

■ A-NNT

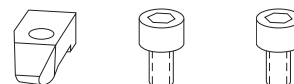

order number	catalogue number	D min	D	L1	F	CS	gage insert	clamp	clamp screw	clamp screw	hex (mm)/ Torx Plus
right hand											
1098945	A12MNNTOR2	18,5	12	150	11	1/16-27 NPT	—	CM147	—	MS1200	2.5 mm
1098947	A16MNNTOR2	22,0	16	150	11	1/8-27 NPT	N.2L	CM75	—	MS1200	T10
1098949	A20QNNTOR2	26,0	20	180	13	1/8-27 NPT	N.2L	CM75	—	MS1200	2.5 mm
1098951	A25RNNTOR2	34,0	25	200	17	1/4-18 NPT	N.2L	CM75	—	MS1200	2.5 mm
1098953	A25RNNTOR3	34,0	25	200	17	1/8 - 27 NPT	N.3L	CM73LP	MS2111	—	25 IP
1098955	A32SNNTOR3	44,0	32	250	22	1/4-18 NPT	N.3L	CM73LP	MS2111	—	25 IP
1098957	A40TNNTOR3	54,0	40	300	27	1/4-18 NPT	N.3L	CM73LP	MS2111	—	25 IP
1099001	A40TNNTOR4	54,0	40	300	27	1/4-18 NPT	N.4L	CM73LP	MS2111	—	25 IP
1099003	A50UNNTOR4	70,0	50	350	35	1/4-18 NPT	N.4L	CM73LP	MS2111	—	25 IP
left hand											
1098946	A12MNNTOL2	18,5	12	150	11	1/16-27 NPT	NG2R	CM146	—	MS1200	2.5 mm
1098948	A16MNNTOL2	22,0	16	150	11	1/8-27 NPT	N.2R	CM74	—	MS1200	T10
1098950	A20QNNTOL2	26,0	20	180	13	1/8-27 NPT	NG2R	CM74	—	MS1200	2.5 mm
1098952	A25RNNTOL2	34,0	25	200	17	1/4-18 NPT	N.2R	CM74	—	MS1200	2.5 mm
1098954	A25RNNTOL3	34,0	25	200	17	1/4-18 NPT	N.3R	CM72LP	MS2111	—	25 IP
1098956	A32SNNTOL3	44,0	32	250	22	1/4-18 NPT	N.3R	CM72LP	MS2111	—	25 IP
1098958	A40TNNTOL3	54,0	40	300	27	1/4-18 NPT	N.3R	CM72LP	MS2111	—	25 IP
1099002	A40TNNTOL4	54,0	40	300	27	1/4-18 NPT	N.4R	CM72LP	MS2111	—	25 IP

NOTE: Minimum bore diameter (D min) capability varies with thread type and pitch. See page D102 for details.
F dimension measured over sharp point of NG-style grooving insert.

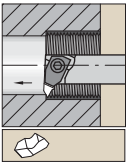

Necked steel shank with through coolant.

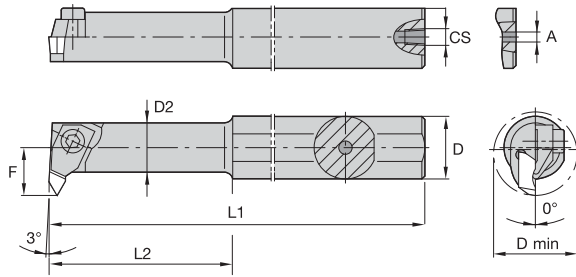

A-NNT -1



order number	catalogue number	D min	D	HDD	L1	L2	F	A	CS	gage insert	clamp	clamp screw	hex (mm)
right hand													
1098943	A10KNNTOR1	11,5	10	10,0	125	—	7	3,2	—	NG1L	CM109	MS1034	1.5 mm
1098944	A12MNNTOR1	11,5	12	10,0	150	31,30	7	4,0	1/16-27 NPT	N.1L	CM109	MS1034	1.5 mm

NOTE: F dimension measured over sharp point of Top Notch style threading insert.

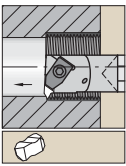

Carbide shank with through coolant.

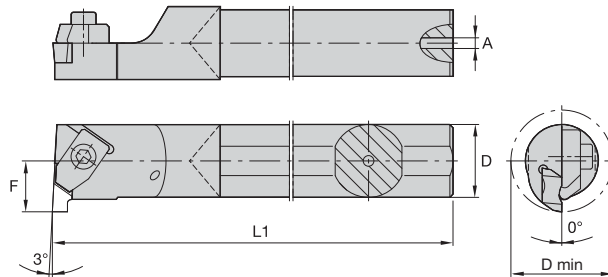

E-NNT



order number	catalogue number	D min	D	L1	F	A	gage insert	clamp	clamp screw	Torx/ Torx Plus
right hand										
1152834	E16RNNTOR2	22	16	200	11	5,5	N.2L	CM75	MS1200	T10
1152836	E20SNNTOR2	26	20	250	13	7,1	N.2L	CM75	MS1200	T10
left hand										
1152835	E16RNNTOL2	22	16	200	11	5,5	N.2R	CM74	MS1200	T10

NOTE: Minimum bore diameter (D min) capability varies with thread type and pitch. See page D102 for details.
F dimension measured over sharp point of Top Notch style threading insert.

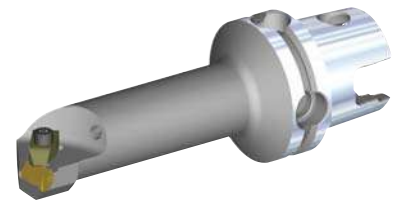
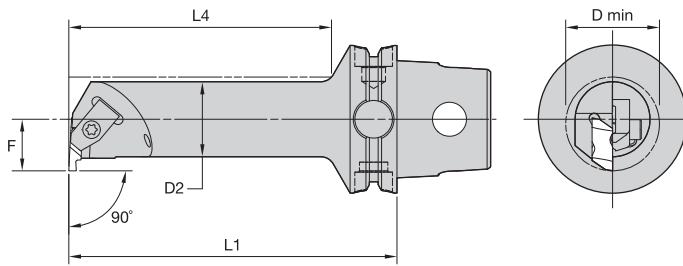

Threading



■ NE 90° • Steel

order number	catalogue number	D2		D min		F		L4		L1		gage insert	kg	lbs
		mm	in	mm	in	mm	in	mm	in	mm	in			
right hand														
3955481	KM40TSS12ENER2	12	.472	19	.73	11	.433	42	1.655	70	2.756	NG2L	0,27	.58
3955483	KM40TSS16FNER2	16	.630	20	.79	11	.433	56	2.209	80	3.150	NG2L	0,28	.62
3955485	KM40TSS20GNER2	20	.787	25	.98	13	.512	70	2.757	90	3.543	NG2L	0,35	.76
3955487	KM40TSS25ENER2	25	.984	32	1.26	17	.669	55	2.169	70	2.756	NG2L	0,34	.75
3955491	KM40TSS25ENER3	25	.984	34	1.34	17	.669	55	2.169	70	2.756	NG3L	0,35	.77
3955489	KM40TSS25HNER2	25	.984	32	1.26	17	.669	75	2.954	100	3.937	NG2L	0,49	1.08
3955493	KM40TSS25HNER3	25	.984	34	1.34	17	.669	75	2.954	100	3.937	NG3L	0,49	1.09
3955497	KM40TSS32GNER3	32	1.260	40	1.57	22	.866	76	2.993	90	3.543	NG3L	0,55	1.21
3955495	KM40TSS32JNER3	32	1.260	40	1.57	22	.866	96	3.780	110	4.331	NG3L	0,67	1.48
left hand														
3955480	KM40TSS12ENEL2	12	.472	19	.73	11	.433	42	1.655	70	2.756	NG2R	0,27	.59
3955482	KM40TSS16FNEL2	16	.630	20	.79	11	.433	56	2.209	80	3.150	NG2R	0,28	.62
3955484	KM40TSS20GNEL2	20	.787	25	.98	13	.512	70	2.757	90	3.543	NG2R	0,35	.76
3955486	KM40TSS25ENEL2	25	.984	32	1.26	17	.669	55	2.169	70	2.756	NG2R	0,34	.75
3955490	KM40TSS25ENEL3	25	.984	34	1.34	17	.669	55	2.169	70	2.756	NG3R	0,35	.77
3955492	KM40TSS25HNEL3	25	.984	34	1.34	17	.669	75	2.954	100	3.937	NG3R	0,49	1.09
3955496	KM40TSS32GNEL3	32	1.260	40	1.57	22	.866	76	2.993	90	3.543	NG3R	0,55	1.21

(continued)

(NE 90° • Steel — continued)

Spare Parts

catalogue number	clamp	clamp screw
right hand		
KM40TSS12ENER2	CM147	MS1488
KM40TSS16FNER2	CM147	MS1488
KM40TSS20GNER2	CM75	MS1488
KM40TSS25ENER2	CM75	MS1488
KM40TSS25ENER3	CM73	MS1489
KM40TSS25HNER2	CM75	MS1488
KM40TSS25HNER3	CM73	MS1489
KM40TSS32GNER3	CM73	MS1489
KM40TSS32JNER3	CM73	MS1489
left hand		
KM40TSS12ENEL2	CM146	MS1488
KM40TSS16FNEL2	CM146	MS1488
KM40TSS20GNEL2	CM74	MS1488
KM40TSS25ENEL2	CM74	MS1488
KM40TSS25ENEL3	CM-72	MS1489
KM40TSS25HNEL3	CM-72	MS1489
KM40TSS32GNEL3	CM-72	MS1489





Threading

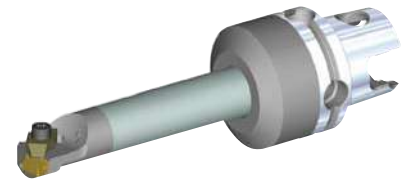
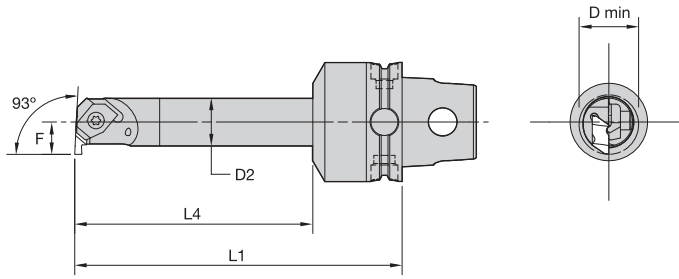

■ NE 90° • Carbide

order number	catalogue number	D2		D min		F		L4		L1		gage insert	kg	lbs
		mm	in	mm	in	mm	in	mm	in	mm	in			
right hand														
3951836	KM40TSE16JNER2	16	.630	20	.79	11	.433	80	3.15	110	4.331	NG2L	0,41	.90
left hand														
3951835	KM40TSE16JNEL2	16	.630	20	.79	11	.433	80	3.15	110	4.331	NG2R	0,41	.90

■ Spare Parts



catalogue number	clamp	clamp screw
right hand KM40TSE16JNER2	CM146	MS1488
left hand KM40TSE16JNEL2	CM147	MS1488

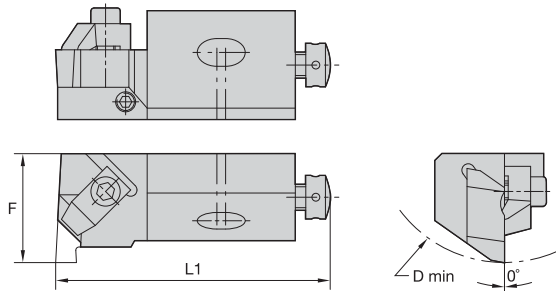
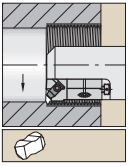

■ Steel Boring Cartridge



order number	catalogue number	D min	F	L1	gage insert	clamp	clamp screw	hex (mm)	radial adjusting screw	hex (mm)	axial screw	hex (mm)	washer
right hand													
1098380	NER12CA2	50	20	55,7	N.2L	CM75	MS1025	2.5 mm	KUAM23	2.5 mm	KUAM31	2.5 mm	CSWM 060 050
left hand													
1098624	NEL12CA2	50	20	55,0	N.2R	CM74	MS1025	2.5 mm	KUAM23	2.5 mm	KUAM31	2.5 mm	CSWM 060 050
1098626	NEL25CA3	100	32	100,0	N.3R	CM72LP	MS412	4 mm	KUAM26	4 mm	KUAM33	4 mm	CSWM 100 080

NOTE: Minimum bore diameter (D min) capability varies with thread type and pitch. See page D102 for details.
F dimension measured over sharp point of Top Notch-style threading insert.

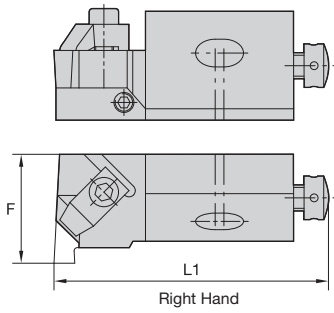
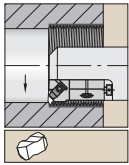

Threading

■ Steel Boring Cartridge



order number	catalogue number	D min	F	L1	gage insert	clamp	clamp screw	hex (mm)	radial adjusting screw	hex (mm)	axial screw	hex (mm)	washer
right hand													
1098380	NER12CA2	50	20	55,7	N.2L	CM75	MS1025	2.5 mm	KUAM23	2.5 mm	KUAM31	2.5 mm	CSWM 060 050
left hand													
1098624	NEL12CA2	50	20	55,0	N.2R	CM74	MS1025	2.5 mm	KUAM23	2.5 mm	KUAM31	2.5 mm	CSWM 060 050
1098626	NEL25CA3	100	32	100,0	N.3R	CM72LP	MS412	4 mm	KUAM26	4 mm	KUAM33	4 mm	CSWM 100 080

NOTE: Minimum bore diameter (D min) capability varies with thread type and pitch. See page D102 for details.
 F dimension measured over sharp point of Top Notch style threading insert.

Toolholders and Boring Bars

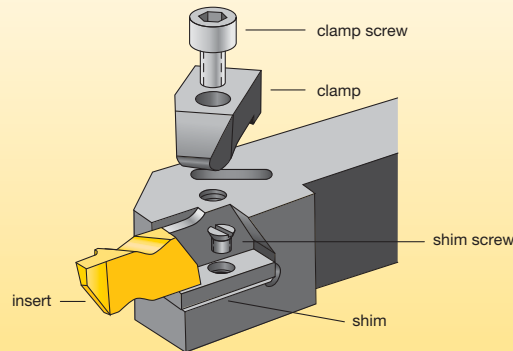

insert size and style	clamp	clamp screw	shim	shim screw
NG-1L	CM-109	S-304	-	-
NG-2R	CM-182	S-310	-	-
NG-2L	CM-183	S-310	-	-
NG-2R	CM-74	S-310	-	-
NG-2L	CM-75	S-310	-	-
NG-3R	CM-184	S-412	-	-
NG-3L	CM-185	S-412	-	-
NG-3R	CM-72	S-412	-	-
NG-3L	CM-73	S-412	-	-
NG-3R*	CM-78	S-412	-	-
NG-3L*	CM-70	S-412	-	-
NG-4R	CM-72	S-412	SM-420	SL-344
NG-4L	CM-73	S-412	SM-420	SL-344
NG-5R	CM-80	S-352	-	-
NG-5L	CM-81	S-352	-	-
NG-6R	CM-120	S-412	SM-416	S-111
NG-6L	CM-121	S-412	SM-416	S-111
NG-8R	CM-144	S-422	SM-419	S-112
NG-8L	CM-145	S-422	SM-419	S-112
NG-8R**	CM-144	S-422	SM-427	S-111
NG-8L**	CM-145	S-422	SM-427	S-111
Top Notch relief grooving				
NU-3125R	CM-72	S-412	-	-
NU-3125L	CM-73	S-412	-	-
NU-3125R**	CM-72	S-618	-	-
NU-3125L**	CM-73	S-618	-	-

*25mm diameter boring head.

**Boring head.

➤ LT • Laydown Triangle Threading

Primary Application

Laydown triangle (LT) threading is the system of choice for fine-pitch threads, high-helix/multistart threads, and single-point threading in small-diameter bores. With a wide selection of CB-style chip control inserts, you will receive superior chip management for excellent surface finishes and minimal operator intervention. The low-profile design enables unrestricted chip flow — ideal for I.D. threads. Variable shim angles enable proper cutting geometry for high-helix angle and reverse helix angle threading, maximising tool life and improving thread quality.

Features and Benefits

Precision-Ground Thread Form on LT and LT-CB

- Minimises built-up edge.
- Precisely cuts most common materials.
- Reduces cutting forces.
- Ensures accurate, high-quality threads.

Superior Chip Control

- Eliminates long, troublesome coils.
- Excellent for internal threading operations.
- Available in both partial and full profile inserts for all common thread forms.

KC5010™ and KC5025™ Premium PVD TiAlN-Coated Grades

- Increase tool life at existing machining conditions.
- Increase productivity by outperforming conventional PVD grades with up to a 30% advantage in cutting speeds.

Kenna Universal™ Inserts

- Precision moulded LT-K thread form provides outstanding utility and value.
- Excellent chip control combined with the KU25T™ grade enables trouble-free threading on a variety of workpiece materials.



Step 1 • Select Threading Method and Hand of Tooling

Required Information:

- External/internal operation.
- Spindle rotation/hand of thread.
- Feed direction.



Feed direction toward the chuck • standard helix • RECOMMENDED

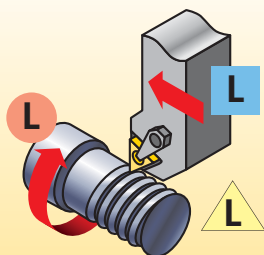

external left-hand thread

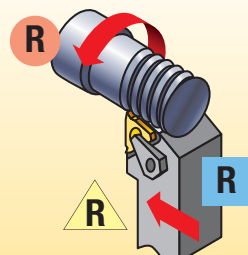

external right-hand thread

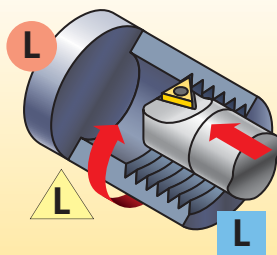

internal left-hand thread

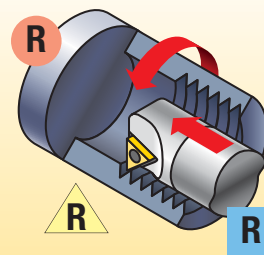

internal right-hand thread

Feed direction away from the chuck • reverse helix*

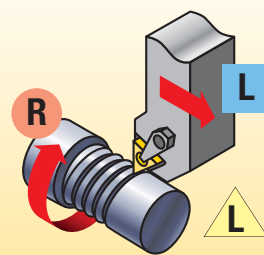

external right-hand thread

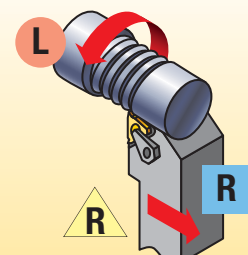

external left-hand thread

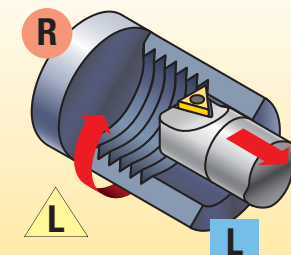

internal right-hand thread

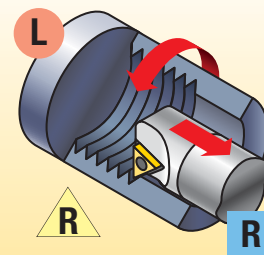

internal left-hand thread

*Negative shim required

Step 2 • Select Holder from Catalogue Page

Required Information:

- External/internal operation.
- Minimum bore diameter (for internal operations).
- Hand of tool.
- Insert size (gage insert).

The insert size must match the gage insert size of your toolholder selection:

catalogue number	gage insert	minimum bore diameter	shim
S0812LSER2	2IRA60	16,5mm	SM-Y13
S2020LSER3	3IR...	36,8mm	SM-Y13

Select the appropriate holder for the insert size and hand:

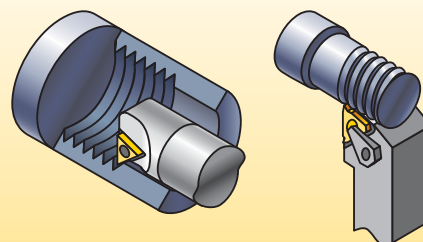

Step 3 • Choose Insert for Application

- Select cresting inserts for fully controlled thread form including diameter.
- Cresting inserts eliminate the need for deburring and are optimised for the best tool life at that pitch.
- Non-cresting partial profile inserts offer the flexibility to cut a variety of thread pitches with one insert.
- Note insert size for toolholder selection.

NOTE: See threading insert overview on page D50.

	insert size	catalogue number	KCU25/KC5025
	11	2IRA60	•
	16	3IRAG60	•

Step 4 • Select Appropriate Shim

Required Information:

- Thread form (TPI or pitch).
- Pitch diameter.
- Helix method (hand of tool, feed direction, hand of thread).
- Number of starts.

Select the proper shim: SMYE... for external RH or internal LH
SMYI... for internal RH or external LH

RH thread/RH tooling

LH thread/LH tooling

insert size	toolholder		shim ordering code (inch)							
	external	internal	standard	SM-YE3	SM-YE3-1N	SM-YE3-1SN	SM-YE3-2N	SM-YE3-3N	SM-YE3-3N	
3 (3/8")	RH	LH	SM-YE3-3P	SM-YE3-2P	SM-YE3-1P	SM-YE3	SM-YE3-1N	SM-YE3-1SN	SM-YE3-2N	SM-YE3-3N
3 (3/8")	LH	RH	SM-YE4-3P	SM-YE4-2P	SM-YE4-1P	SM-YE4	SM-YE4-1N	SM-YE4-1SN	SM-YE4-2N	SM-YE4-3N
4 (1/2")	RH	LH	SM-YE4-3P	SM-YE4-2P	SM-YE4-1P	SM-YE4	SM-YE4-1N	SM-YE4-1SN	SM-YE4-2N	SM-YE4-3N
4 (1/2")	LH	RH	SM-YE4-3P	SM-YE4-2P	SM-YE4-1P	SM-YE4	SM-YE4-1N	SM-YE4-1SN	SM-YE4-2N	SM-YE4-3N

TPI	pitch (mm)	pitch diameter (inch)							
		0.72	0.75	0.78	0.81	0.84	0.87	0.90	0.93
72	0.35	-	-	-	0.17-0.31	0.32-0.84	>0.84	0.84-0.90	0.91-1.12
64	-	0.25	-	-	0.12-0.2	0.31-0.84	>0.84	0.84-0.91	0.91-1.12
-	0.40	-	-	-	0.14-0.35	0.36-0.96	>0.96	0.96-0.96	0.96-1.14
56	0.45	-	-	-	0.16-0.4	0.41-1.09	>1.09	1.09-0.41	0.4-0.16
-	0.50	-	-	-	0.11-0.16	0.17-0.44	0.45-1.2	>1.20	1.2-0.45
48	-	-	-	-	0.12-0.17	0.18-0.46	0.47-1.27	>1.27	1.27-0.47
44	-	-	-	-	0.13-0.19	0.2-0.51	0.52-1.38	>1.38	1.38-0.52
-	0.60	-	-	-	0.13-0.2	0.21-0.53	0.54-1.44	>1.44	1.44-0.54
40	-	-	-	-	0.11-0.13	0.14-0.21	0.22-0.56	0.57-1.52	>1.52
-	0.70	-	-	-	0.12-0.15	0.16-0.23	0.24-0.62	0.63-1.68	>1.68
36	-	-	-	-	0.12-0.15	0.16-0.23	0.24-0.62	0.63-1.69	>1.69
-	0.75	0.11-0.12	0.13-0.16	0.17-0.25	0.26-0.66	0.67-1.8	>1.80	1.8-0.67	0.66-0.26
32	-	0.12-0.13	0.14-0.17	0.18-0.26	0.27-0.7	0.71-1.9	>1.90	1.9-0.71	0.7-0.27
-	0.80	0.12-0.13	0.14-0.17	0.18-0.26	0.27-0.71	0.72-1.91	>1.91	1.91-0.72	0.71-0.27
28	-	0.14-0.14	0.15-0.19	0.2-0.3	0.31-0.8	0.81-2.17	>2.17	2.17-0.81	0.8-0.31
27	-	0.14-0.15	0.16-0.2	0.21-0.31	0.32-0.83	0.84-2.25	>2.25	2.25-0.84	0.83-0.32
-	1.00	0.15-0.16	0.17-0.21	0.22-0.33	0.34-0.89	0.9-2.39	>2.39	2.39-0.9	0.89-0.34
24	-	0.16-0.17	0.18-0.23	0.24-0.35	0.36-0.94	0.95-2.53	>2.53	2.53-0.95	0.94-0.36
-	1.25	0.19-0.2	0.21-0.27	0.28-0.42	0.43-1.11	1.12-2.99	>2.99	2.99-1.12	1.11-0.43
20	-	0.19-0.21	0.22-0.27	0.28-0.42	0.43-1.13	1.14-3.04	>3.04	3.04-1.14	1.13-0.43
18	-	0.21-0.23	0.24-0.31	0.32-0.47	0.48-1.26	1.27-3.38	>3.38	3.38-1.27	1.26-0.48
-	1.50	0.22-0.25	0.26-0.33	0.34-0.5	0.51-1.34	1.35-3.59	>3.59	3.59-1.35	1.34-0.51
16	-	0.24-0.26	0.27-0.35	0.36-0.53	0.54-1.41	1.42-3.9	>3.90	3.9-1.42	1.41-0.54
-	1.75	0.26-0.29	0.3-0.38	0.39-0.59	0.6-1.56	1.57-4.19	>4.19	4.19-1.57	1.56-0.6
14	-	0.27-0.3	0.31-0.4	0.41-0.61	0.62-1.62	1.63-4.34	>4.34	4.34-1.63	1.62-0.62
13	-	0.29-0.32	0.33-0.43	0.44-0.66	0.67-1.74	1.75-4.68	>4.68	4.68-1.75	1.74-0.67
-	2.00	0.3-0.33	0.34-0.44	0.45-0.67	0.68-1.78	1.79-4.79	>4.79	4.79-1.79	1.78-0.68
12	-	0.32-0.35	0.36-0.46	0.47-0.71	0.72-1.89	1.9-5.07	>5.07	5.07-1.9	1.89-0.72
11.5	-	0.33-0.37	0.38-0.49	0.5-0.74	0.75-1.97	1.98-5.29	>5.29	5.29-1.98	1.97-0.75
11	-	0.34-0.38	0.39-0.51	0.52-0.78	0.79-2.06	2.07-5.53	>5.53	5.53-2.07	2.06-0.79
-	2.50	0.37-0.42	0.43-0.55	0.56-0.84	0.85-2.23	2.24-5.98	>5.98	5.98-2.24	2.23-0.85
10	-	0.38-0.42	0.43-0.56	0.57-0.86	0.87-2.27	2.28-6.08	>6.08	6.08-2.28	2.27-0.87
9	-	0.42-0.47	0.48-0.62	0.63-0.95	0.96-2.52	2.53-6.75	>6.75	6.75-2.53	2.52-0.96
-	3.00	0.45-0.5	0.51-0.66	0.67-1.02	1.03-2.68	2.69-7.19	>7.19	7.19-2.69	2.68-1.03
8	-	0.47-0.53	0.54-0.7	0.71-1.08	1.09-2.84	2.85-7.6	>7.60	7.6-2.85	2.84-1.09
-	3.50	0.52-0.59	0.6-0.77	0.78-1.19	1.2-3.13	3.14-8.38	>8.38	8.38-3.14	3.13-1.2
7	-	0.54-0.61	0.62-0.8	0.81-1.23	1.24-3.25	3.26-8.68	>8.68	8.68-3.26	3.25-1.24
-	4.00	0.6-0.67	0.68-0.89	0.9-1.36	1.37-3.58	3.59-9.57	>9.57	9.57-3.59	3.58-1.37
6	-	0.63-0.71	0.72-0.94	0.95-1.44	1.45-3.79	3.8-10.13	>10.13	10.13-3.8	3.79-1.45
-	5.00	0.75-0.84	0.85-1.11	1.12-1.7	1.71-4.48	4.49-11.97	>11.97	11.97-4.49	4.48-1.71
5	-	0.78-0.86	0.87-1.13	1.14-1.73	1.74-4.55	4.56-12.16	>12.16	12.16-4.56	4.55-1.74
4.5	-	0.84-0.95	0.96-1.26	1.27-1.92	1.93-5.06	5.07-13.51	>13.51	13.51-5.07	5.06-1.93
-	6.00	0.9-1.01	1.02-1.33	1.34-2.04	2.05-5.37	5.38-14.36	>14.36	14.36-5.38	5.37-2.05
4	-	0.95-1.07	1.08-1.41	1.42-2.16	2.17-5.69	5.7-15.2	>15.20	15.2-5.7	5.69-2.17
inclination angle		4.5	3.5	2.5	1.5	0.5	0.0	-0.5	-1.5

If recommended shim is different from shim supplied with toolholder, order shim separately.
 NOTE: Optimise your threading operation by using the proper infeed angle and the recommended infeed values.
 See the Technical Section on pages D88–D110.
 Also see detailed shim selection information on pages D109–D110.

Step 5 • Select Grade and Speed

Recommendations for Grade and Speed Selection – m/min

	workpiece material	P	M	K	N	S
Kenna Perfect™	insert style	CB chipbreaker			CB chipbreaker	
	optimum cutting conditions	KC5010 70–260	KC5010 90–245	KC5010 60–245	KC5010 90–550	KC5010 30–150
	first choice	KC5025 50–230	KC5025 75–230	KC5025 50–180	KC5025 60–455	KC5025 20–120
Kenna Universal™	insert style	-K chipbreaker				
	selection	KU25T 45–210	KU25T 70–205	KU25T 45–160	KU25T 55–410	KU25T 20–110

NOTE: See threading insert overview on page D50.

Recommended Starting Speeds [m/min]

Threading

Material Group		KC5010			KC5025			KU25T		
P	0-1	135	200	260	105	165	230	95	150	210
	2	130	190	245	100	150	200	90	135	180
	3	105	155	200	75	125	170	70	115	155
	4	70	120	160	60	95	130	55	85	115
	5	105	155	200	75	130	170	70	115	155
	6	70	120	160	50	90	130	45	80	115
M	1	120	180	245	90	170	230	80	155	205
	2	90	165	210	75	140	200	70	125	180
	3	90	165	210	75	135	200	70	120	180
K	1	120	180	245	90	135	180	80	120	160
	2	90	150	210	70	120	170	65	110	155
	3	60	105	150	50	85	120	45	75	110
N	1-2	150	365	550	120	305	455	110	275	410
	3	90	135	180	60	105	150	55	95	135
	4	120	305	455	100	200	305	90	180	275
	5	90	165	245	70	135	195	65	120	175
	6	120	210	305	100	170	245	90	155	220
S	1	30	70	105	20	40	60	20	35	55
	2	30	65	100	20	35	45	20	30	40
	3	30	65	100	20	35	45	20	30	40
	4	55	105	150	45	85	120	40	75	110
H	1	30	45	60	-	-	-	-	-	-
	2	15	30	45	-	-	-	-	-	-
	3	-	-	-	-	-	-	-	-	-
	4	-	-	-	-	-	-	-	-	-

NOTE: FIRST choice starting speeds are in **bold** type.

How Do Catalogue Numbers Work?

Each character in our catalogue number signifies a specific trait of that product. Use the following key columns and corresponding image to easily identify which attributes apply.

LT

Type of Insert

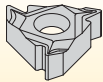

LT = Laydown triangle threading

16

Cutting Edge Length (Size)

ER

Hand of Insert

- ER = External right hand
- EL = External left hand
- NR = Internal right hand
- NL = Internal left hand

20

Thread Pitch

UN

Thread Profile

CB

Chip Control

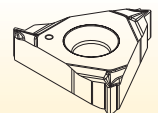

□ = Flat top

CB = Chipbreaker

K = Kenna Universal™ chipbreaker

insert size	LI (mm)	D (mm)	S (mm)	D1 (mm)
11	11,0	6,35	3,20	3,25
16	16,5	9,52	3,63	3,94
22	22,0	12,70	4,78	4,88

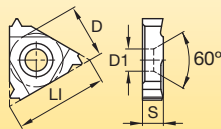

- ISO = ISO metric 60°
- UN = American UN 60°
- 60 = Partial profile non-cresting 60°
- 55 = Partial profile non-cresting 55°
- W = Whitworth 55°
- BSPT = British Standard Pipe Thread 55°
- NPT = American National Pipe Thread 60°
- ACME = American Acme
- STACME = American Stub Acme
- TR = Trapez DIN 103
- RD = Round DIN 405
- UNJ = Controlled root radius 60°
- NPTF = Dryseal 60°
- API = American Petroleum Institute Threads
- BUT = API Buttress Casing
- APIRD = API Round

partial profile		
designation	thread pitch (mm)	TPI
A	0,50–1,5	48–16
AG	0,50–3,0	48–8
G	1,75–3,0	14–8
N	3,50–5,0	7–5
full profile		
actual TPI or pitch in mm is designated	0,5–4,0	48–8



The Kennametal LT Advantage

Every box of 10 inserts includes a free Torx wrench and spare locking screw, except LT-K inserts.

style			thread profile	standard	tolerance class	cresting	application	page(s)
CB	K	flat top						
 LT-60CB	 LT-60K	 LT-60	Partial profile 60°	—	—	N	General use for 60° thread forms, such as ISO and UN, where non-cresting inserts are desired to cut a variety of pitches.	D53–D54, D66–D67
 LT-ISOCB	 LT-ISOK	 LT-ISO	Metric ISO	ISO R262, DIN 13	6g/6H	Y	Widely used metric 60° V-form for all industries.	D57–D58, D70–D71
 LT-UNCB	 LT-UNK	 LT-UN	American UN	ANSI B1.1:74	2A/2B	Y	Widely used inch-based 60° V-form for all industries.	D62–D63, D74–D75
		 LT-UNJ	UNJ	MIL-S-8879C	3A/3B	Y	Controlled root radius on external threads for military and aerospace industries, 60° thread form.	D63, D75
 LT-NPTCB		 LT-NPT	NPT	USAS B2.1:1968	Standard NPT	Y	National Pipe Thread standard 60° thread form for pipe fittings.	D59, D72
 LT-NPTFCB		 LT-NPTF	NPTF	ANSI B1.20.3-1976	Class 2	Y	Dryseal-type NPT 60° thread form for pipe fittings.	D60, D72
	 LT-55K	 LT-55	Partial profile 55°	—	—	N	General use for 55° thread forms such as Whitworth, BSW, and BSP where non-cresting inserts are desired to cut a variety of pitches.	D52, D65–D66
		 LT-BSPT	BSPT	BS 21:1985	Standard BSPT	Y	55° form for pipe fittings.	D56, D69
 LT-WCB	 LT-WK	 LT-W	Whitworth, BSW, BSF, BSP	BS 84:1956, ISO 228/1:1985, DIN 259	Medium Class A	Y	Widely used 55° form for gas and water connections.	D64–D65, D76
		 LT-API	API Rotary Shoulder Connections	API SPEC. 7:1990	Standard API	Y	60° V-form used for rotary shoulder pipe connections in the oil and gas industry including V-.038R, V-.040, and V-.050 forms.	D55, D68
		 LT-APIRD	API round	API STD. 5B:1979	Standard API RD	Y	60° V-form with large radius for casing, tubing, and line pipe in the oil and gas industry, including 8 and 10 round forms.	D55, D69
		 LT-BUT	API Buttress Casing	API SPEC. 7:1990	Standard API	Y	45° buttress-style form used for pipe casing connections in the oil and gas industry.	D56, D69
		 LT-ACME	Acme	ANSI B1.5:1988	3G	N	29° truncated thread form for motion applications in a wide variety of industries.	D54, D68
		 LT-STACME	Stub Acme	ANSI B1.8:1988	2G	N	Shallow depth 29° truncated thread form for motion applications in a wide variety of industries.	D61, D73
		 LT-RD	Round	DIN 405	7h/7H	Y	Round thread form for tube fittings in the chemical and food industries.	D60, D73
		 LT-TR	Trapez	DIN 103	7e/7H	N	30° truncated metric thread form for motion applications.	D61, D73

Kennametal on the Web

kennametal.com

FIND THE LATEST PRODUCT INFORMATION

Whether your operation is turning, milling, or holemaking, Kennametal brands are the high-performance tooling you need. We offer standard and custom solutions for a wide range of applications.

Find information about our most current campaigns and catalogues.

Register on Konnect for the full functionality of the Kennametal online ordering website.

CONTACT US

Our customers are important to us. We want to provide you the best customer service in the industry. If you have a comment or question, please send it to us. We strive to respond to all inquiries within 24 hours.

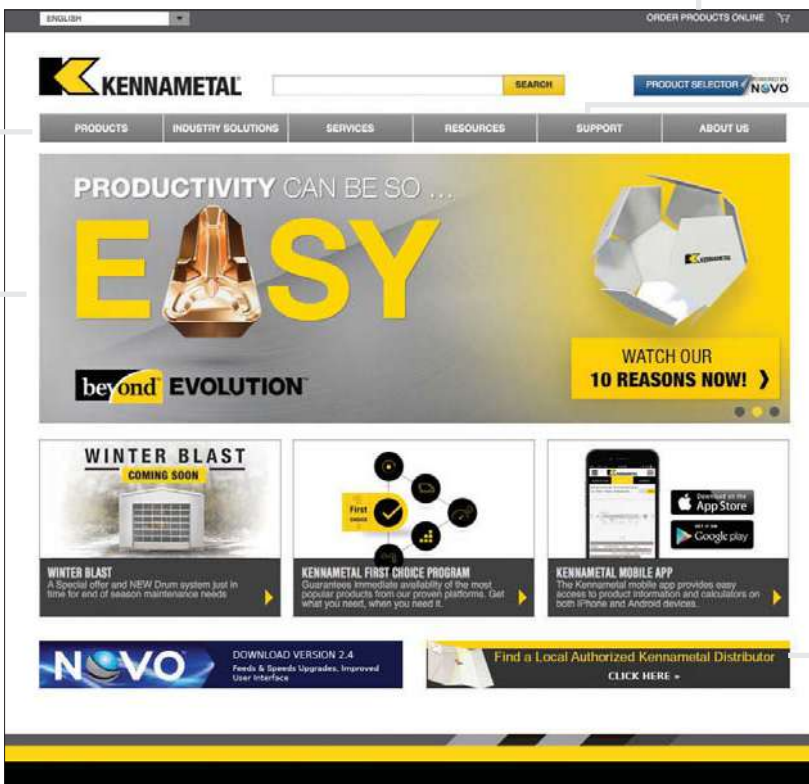

FIND A LOCAL AUTHORISED DISTRIBUTOR IN YOUR AREA

Kennametal offers world-class products and services globally. Our distributors know us, and more importantly, they know you. They know better than anyone in the industry how to put the global power of Kennametal to work for you — in your industry, in your region, and for your business.

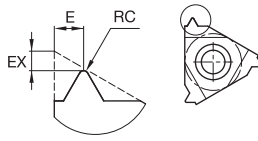
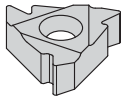
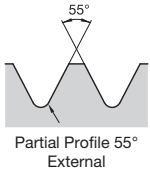

● first choice
○ alternate choice

P	●	●	●
M	●	●	●
K	●	●	●
N	○	○	○
S	●	●	●
H	○	○	○

Threading

■ **LT-ER/L-55**

catalogue number	insert size	RC	EX	E	thread pitch mm	TPI	KC5010	KC5025	KU25T
right hand									
LT16ERA55	16	0,05	0,8	0,89	0,50-1,50	16-48	-	●	-
LT16ERAG55	16	0,08	1,2	1,70	0,50-3,00	8-48	●	●	-
16ERG55	16	0,20	1,2	1,70	1,75-3,00	8-14	-	●	-
LT22ERN55	22	0,43	1,7	2,49	3,50-5,00	5-7	-	●	-
left hand									
LT16ELAG55	16	0,08	1,2	1,70	0,50-3,00	8-48	-	●	-

P	●	●	●
M	●	●	●
K	●	●	●
N	○	○	○
S	●	●	●
H	○	○	○

● first choice
○ alternate choice

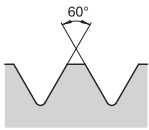

Partial Profile 60° External

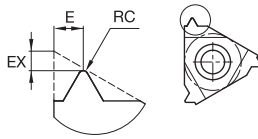
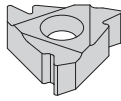

LT-ER/L-60

catalogue number	insert size	RC	EX	E	thread pitch mm	TPI	KC5010	KC5025	KU25T
right hand									
LT16ERA60	16	0,05	0,8	0,9	0,50-1,50	16-48	●	●	-
16ERAG60	16	0,08	1,2	1,7	0,50-3,0	8-48	-	●	-
LT16ERAG60	16	0,08	1,2	1,7	0,50-3,0	8-48	●	-	-
LT16ERG60	16	0,28	1,2	1,7	1,75-3,0	8-14	●	●	-
LT22ERN60	22	0,53	1,7	2,5	3,5-5,0	5-7	-	●	-
left hand									
LT16ELA60	16	0,05	0,8	0,9	0,50-1,50	16-48	-	●	-
LT16ELAG60	16	0,08	1,2	1,7	0,50-3,0	8-48	-	●	-
LT16ELG60	16	0,28	1,2	1,7	1,75-3,0	8-14	-	●	-
LT22ELN60	22	0,53	1,7	2,5	3,5-5,0	5-7	-	●	-

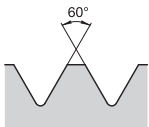

Partial Profile 60° External

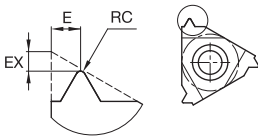
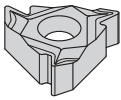

LT-ER-60CB

catalogue number	insert size	RC	EX	E	thread pitch mm	TPI	KC5010	KC5025	KU25T
right hand									
LT16ERAG60CB	16	0,08	0,9	1,5	0,50-3,0	8-48	●	●	-



P	●	●	●
M	●	●	●
K	●	●	●
N	○	○	○
S	●	●	●
H	○	○	○

● first choice
○ alternate choice

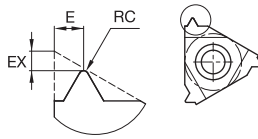
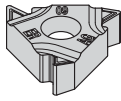
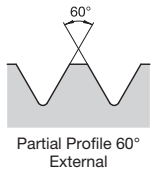

Threading

■ LT-ER-60K

catalogue number	insert size	RC	EX	E	thread pitch mm	TPI	KC5010	KC5025	KU25T
right hand									
LT16ERAG60K	16	0,08	1,2	1,7	0,50-3,0	8-48	-	-	●

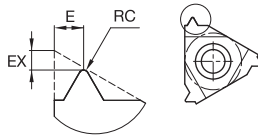
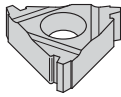
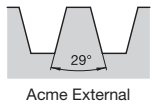

■ LT-ER/L-ACME

catalogue number	insert size	RC	EX	E	thread pitch mm	TPI	KC5010	KC5025	KU25T
right hand									
LT16ER10ACME	16	-	1,3	1,40	-	10	-	●	-
LT16ER12ACME	16	-	1,1	1,19	-	12	-	●	-
LT16ER16ACME	16	-	1,0	1,09	-	16	-	●	-
LT16ER8ACME	16	-	1,4	1,50	-	8	-	●	-
LT22ER5ACME	22	-	2,0	2,29	-	5	-	●	-
LT22ER6ACME	22	-	1,8	2,11	-	6	-	●	-

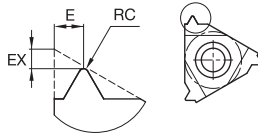
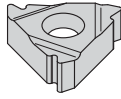
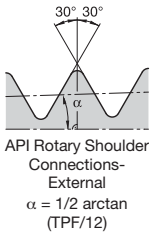

● first choice
 ○ alternate choice

P	●	●	●
M	●	●	●
K	●	●	●
N	○	○	○
S	●	●	●
H	○	○	○

LT-ER/L-API

catalogue number	insert size	RC	EX	E	thread pitch mm	TPI	KC5010	KC5025	KU25T
right hand									
LT22ER4API382	22	—	2,1	2,79	—	4	-	●	-
LT22ER4API502	22	—	2,0	2,90	—	4	●	●	-
LT22ER4API503	22	—	2,0	2,90	—	4	●	-	-
LT22ER5API403	22	—	1,8	2,60	—	5	●	-	-
LT27ER4API502	28	0,64	2,0	2,79	—	4	-	●	-
LT27ER4API382	28	0,97	2,0	2,79	—	4	-	●	-

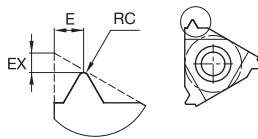
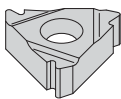
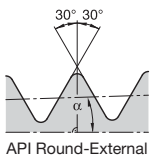

LT-ER/L-APIRD

catalogue number	insert size	RC	EX	E	thread pitch mm	TPI	KC5010	KC5025	KU25T
right hand									
LT16ER10APIRD	16	—	1,2	1,40	—	10	-	●	-
LT16ER8APIRD	16	—	1,3	1,50	—	8	-	●	-
left hand									
LT16EL8APIRD	16	—	1,3	1,50	—	8	-	●	-



P	●	●	●
M	●	●	●
K	●	●	●
N	○	○	○
S	●	●	●
H	○	○	○

● first choice
○ alternate choice

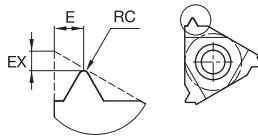
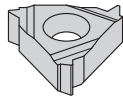
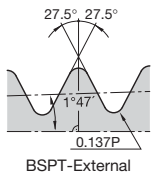

LT-ER/L-BSPT

catalogue number	insert size	RC	EX	E	thread pitch mm	TPI	KC5010	KC5025	KU25T
right hand									
LT16ER11BSPT	16	—	1,1	1,50	—	11	—	●	—
LT16ER14BSPT	16	—	1,0	1,19	—	14	—	●	—

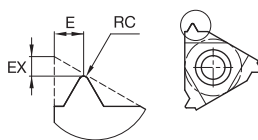
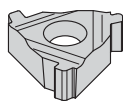
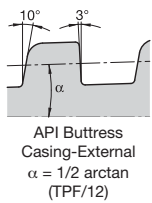

LT-ER/L-BUT

catalogue number	insert size	RC	EX	E	thread pitch mm	TPI	KC5010	KC5025	KU25T
right hand									
LT22ER5BUT75	22	—	3,1	1,91	—	5	—	●	—

Threading

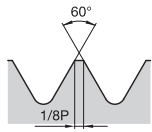

ISO Metric-External

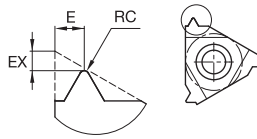
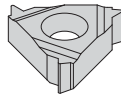

- first choice
- alternate choice

P	●	●	●
M	●	●	●
K	●	●	●
N	○	○	○
S	●	●	●
H	○	○	○

■ LT-ER/L-ISO

catalogue number	insert size	RC	EX	E	thread pitch mm	TPI	KC5010	KC5025	KU25T
right hand									
LT16ER05ISO	16	—	0,6	0,4	0,50	—	—	●	—
LT16ER075ISO	16	—	0,6	0,6	0,75	—	—	●	—
LT16ER10ISO	16	—	0,7	0,7	1,0	—	●	●	—
LT16ER125ISO	16	—	0,8	0,9	1,25	—	●	●	—
LT16ER15ISO	16	—	0,8	1,0	1,5	—	●	●	—
LT16ER175ISO	16	—	0,9	1,2	1,75	—	●	●	—
LT16ER20ISO	16	—	1,0	1,3	2,0	—	●	●	—
LT16ER25ISO	16	—	1,1	1,5	2,5	—	●	●	—
LT16ER30ISO	16	—	1,2	1,6	3,0	—	●	●	—
LT22ER35ISO	22	—	1,6	2,3	3,5	—	—	●	—
LT22ER40ISO	22	—	1,6	2,3	4,0	—	—	●	—
LT22ER45ISO	22	—	1,7	2,4	4,5	—	—	●	—
LT22ER50ISO	22	—	1,7	2,5	5,0	—	—	●	—
left hand									
LT16EL15ISO	16	—	0,8	1,0	1,5	—	●	●	—
LT16EL175ISO	16	—	0,9	1,2	1,75	—	—	●	—
LT16EL20ISO	16	—	1,0	1,3	2,0	—	—	●	—
LT16EL25ISO	16	—	1,1	1,5	2,5	—	—	●	—
LT16EL30ISO	16	—	1,2	1,6	3,0	—	—	●	—
LT16EL05ISO	16	—	0,6	0,4	0,50	—	—	●	—
LT16EL075ISO	16	—	0,6	0,6	0,75	—	—	●	—
LT16EL10ISO	16	—	0,7	0,7	1,0	—	—	●	—
LT16EL125ISO	16	—	0,8	0,9	1,25	—	—	●	—
LT22EL35ISO	22	—	1,6	2,3	3,5	—	—	●	—



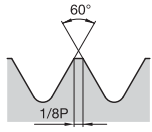

ISO Metric-External

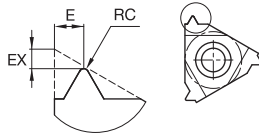
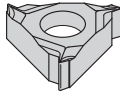

● first choice
○ alternate choice

P	●	●	●
M	●	●	●
K	●	●	●
N	○	○	○
S	●	●	●
H	○	○	○

Threading

■ **LT-ER-ISOCB**

catalogue number	insert size	RC	EX	E	thread pitch mm	TPI	KC5010	KC5025	KU25T
right hand									
LT16ER05ISOCB	16	—	1,2	0,5	0,50	—	●	●	—
LT16ER075ISOCB	16	—	1,2	0,6	0,75	—	●	●	—
LT16ER10ISOCB	16	—	0,7	0,8	1,0	—	●	●	—
LT16ER125ISOCB	16	—	0,7	0,8	1,25	—	●	●	—
LT16ER15ISOCB	16	—	0,7	0,8	1,5	—	●	●	—
LT16ER175ISOCB	16	—	1,2	1,5	1,75	—	●	●	—
LT16ER20ISOCB	16	—	1,2	1,5	2,0	—	●	●	—
LT16ER25ISOCB	16	—	1,2	1,5	2,5	—	—	●	—
LT16ER30ISOCB	16	—	1,3	1,5	3,0	—	●	●	—

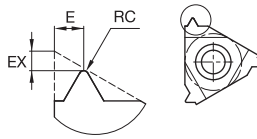
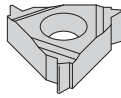
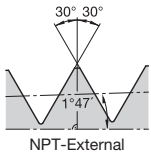

● first choice
○ alternate choice

P	●	●	●
M	●	●	●
K	●	●	●
N	○	○	○
S	●	●	●
H	○	○	○

LT-ER/L-NPT

catalogue number	insert size	RC	EX	E	thread pitch mm	TPI	KC5010	KC5025	KU25T
right hand									
LT16ER115NPT	16	—	1,1	1,5	—	11.5	●	●	—
LT16ER14NPT	16	—	0,9	1,2	—	14	●	●	—
LT16ER18NPT	16	—	0,8	1,0	—	18	●	●	—
LT16ER27NPT	16	—	0,7	0,8	—	27	—	●	—
LT16ER8NPT	16	—	1,3	1,8	—	8	—	●	—

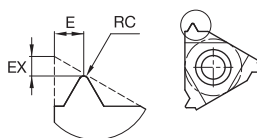
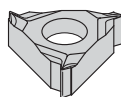
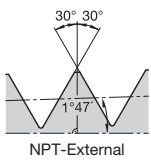

LT-ER-NPTCB

catalogue number	insert size	RC	EX	E	thread pitch mm	TPI	KC5010	KC5025	KU25T
right hand									
LT16ER14NPTCB	16	—	1,1	1,5	—	14	●	●	—



P	●	●	●
M	●	●	●
K	●	●	●
N	○	○	○
S	●	●	●
H	○	○	○

● first choice
○ alternate choice

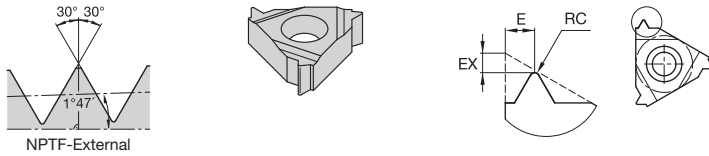

■ LT-ER/L-NPTF

catalogue number	insert size	RC	EX	E	thread pitch mm	TPI	KC5010	KC5025	KU25T
right hand									
LT16ER115NPTF	16	—	1,1	1,5	—	11.5	-	●	-
LT16ER14NPTF	16	—	0,9	1,2	—	14	-	●	-

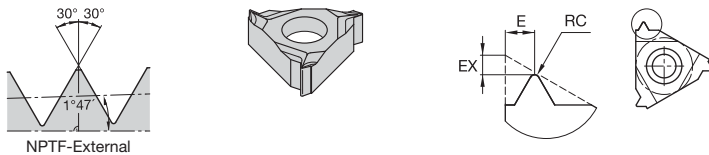

■ LT-ER-NPTFCB

catalogue number	insert size	RC	EX	E	thread pitch mm	TPI	KC5010	KC5025	KU25T
right hand									
LT16ER115NPTFCB	16	—	1,1	1,5	—	11.5	-	●	-

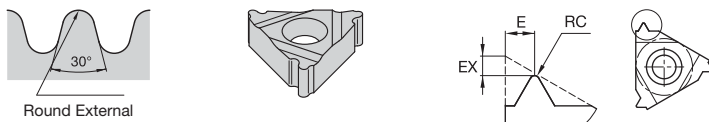

■ LT-ER/L-RD

catalogue number	insert size	RC	EX	E	thread pitch mm	TPI	KC5010	KC5025	KU25T
right hand									
LT16ER8RD	16	0,76	1,4	1,30	—	8	-	●	-
LT22ER6RD	22	1,01	1,5	1,70	—	6	-	●	-

Threading

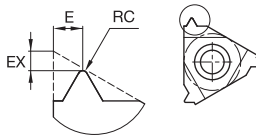
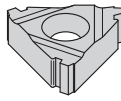
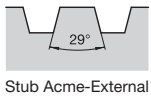

● first choice
○ alternate choice

P	●	●	●
M	●	●	●
K	●	●	●
N	○	○	○
S	●	●	●
H	○	○	○

LT-ER/L-STACME

catalogue number	insert size	RC	EX	E	thread pitch mm	TPI	KC5010	KC5025	KU25T
right hand									
LT16ER10STACME	16	—	1,2	1,30	—	10	—	●	—
LT16ER12STACME	16	—	1,2	1,19	—	12	—	●	—
LT16ER16STACME	16	—	1,0	0,99	—	16	—	●	—
LT16ER6STACME	16	—	1,7	1,80	—	6	—	●	—
LT16ER8STACME	16	—	1,4	1,50	—	8	—	●	—
LT22ER5STACME	22	—	2,1	2,29	—	5	—	●	—

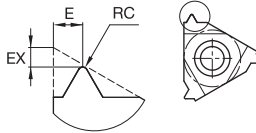
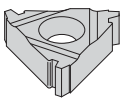
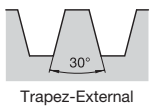

LT-ER/L-TR

catalogue number	insert size	RC	EX	E	thread pitch mm	TPI	KC5010	KC5025	KU25T
right hand									
LT16ER2TR	16	—	1,1	1,30	2,0	—	—	●	—
LT16ER3TR	16	—	1,3	1,50	3,0	—	—	●	—
LT22ER4TR	22	—	1,7	1,91	4,0	—	—	●	—
LT22ER5TR	22	—	2,1	2,50	5,0	—	—	●	—



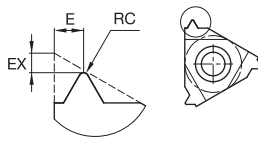
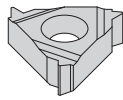
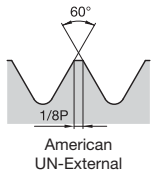

● first choice
○ alternate choice

P	●	●	●
M	●	●	●
K	●	●	●
N	○	○	○
S	●	●	●
H	○	○	○

Threading

■ LT-ER/L-UN

catalogue number	insert size	RC	EX	E	thread pitch mm	TPI	KC5010	KC5025	KU25T
right hand									
LT16ER10UN	16	—	1,1	1,5	—	10	—	●	—
LT16ER12UN	16	—	1,1	1,4	—	12	●	●	—
LT16ER14UN	16	—	1,0	1,2	—	14	●	●	—
LT16ER16UN	16	—	0,9	1,1	—	16	●	●	—
LT16ER18UN	16	—	0,8	1,0	—	18	●	●	—
LT16ER20UN	16	—	0,8	0,9	—	20	●	●	—
LT16ER24UN	16	—	0,7	0,8	—	24	●	●	—
LT16ER28UN	16	—	0,6	0,7	—	28	●	●	—
LT16ER32UN	16	—	0,6	0,6	—	32	●	●	—
LT16ER36UN	16	—	0,6	0,6	—	36	—	●	—
LT16ER40UN	16	—	0,6	0,6	—	40	—	●	—
LT16ER48UN	16	—	0,6	0,6	—	48	—	●	—
LT16ER8UN	16	—	1,2	1,6	—	8	—	●	—
left hand									
LT16EL24UN	16	—	0,7	0,8	—	24	—	●	—
LT16EL28UN	16	—	0,6	0,7	—	28	—	●	—
LT16EL8UN	16	—	1,2	1,6	—	8	—	●	—
LT16EL12UN	16	—	1,1	1,4	—	12	—	●	—
LT16EL14UN	16	—	1,0	1,2	—	14	—	●	—
LT16EL16UN	16	—	0,9	1,1	—	16	—	●	—
LT16EL18UN	16	—	0,8	1,0	—	18	—	●	—
LT16EL20UN	16	—	0,8	0,9	—	20	—	●	—

P	●	●	●
M	●	●	●
K	●	●	●
N	○	○	○
S	●	●	●
H	○	○	○

● first choice
○ alternate choice

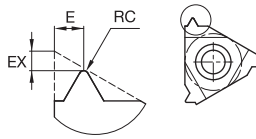
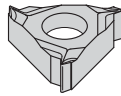
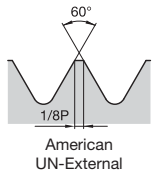

LT-ER-UNCB

catalogue number	insert size	RC	EX	E	thread pitch mm	TPI	KC5010	KC5025	KU25T
right hand									
LT16ER10UNCB	16	—	1,2	1,5	—	10	—	●	—
LT16ER12UNCB	16	—	1,2	1,5	—	12	●	●	—
LT16ER14UNCB	16	—	1,2	1,5	—	14	●	●	—
LT16ER16UNCB	16	—	0,8	0,8	—	16	●	●	—
LT16ER18UNCB	16	—	0,7	0,8	—	18	●	●	—
LT16ER20UNCB	16	—	0,7	0,8	—	20	●	●	—
LT16ER24UNCB	16	—	0,7	0,8	—	24	●	●	—
LT16ER28UNCB	16	—	0,7	0,8	—	28	●	●	—
LT16ER32UNCB	16	—	1,2	0,5	—	32	●	●	—
LT16ER8UNCB	16	—	1,3	1,5	—	8	●	●	—

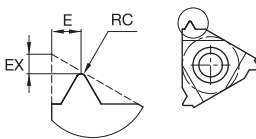
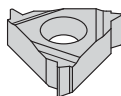
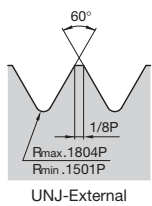

LT-ER/L-UNJ

catalogue number	insert size	RC	EX	E	thread pitch mm	TPI	KC5010	KC5025	KU25T
right hand									
LT16ER12UNJ	16	—	1,1	1,3	—	12	●	●	—
LT16ER14UNJ	16	—	1,0	1,2	—	14	●	●	—
LT16ER16UNJ	16	—	0,9	1,1	—	16	●	●	—
LT16ER18UNJ	16	—	0,8	1,0	—	18	●	●	—
LT16ER20UNJ	16	—	0,8	0,9	—	20	●	●	—
LT16ER24UNJ	16	—	0,7	0,8	—	24	—	●	—
LT16ER28UNJ	16	—	0,7	0,7	—	28	—	●	—
LT16ER32UNJ	16	—	0,6	0,7	—	32	—	●	—
left hand									
LT16EL16UNJ	16	—	0,9	1,1	—	16	—	●	—



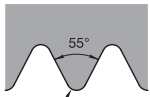

Whitworth BSW,
BSF, BSP-Internal

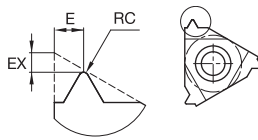
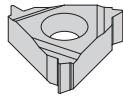

● first choice
○ alternate choice

P	●	●	●
M	●	●	●
K	●	●	●
N	○	○	○
S	●	●	●
H	○	○	○

■ **LT-ER/L-W**

Threading

catalogue number	insert size	RC	EX	E	thread pitch mm	TPI	KC5010	KC5025	KU25T
right hand									
LT16ER10W	16	—	1,1	1,50	—	10	-	●	-
LT16ER11W	16	—	1,1	1,50	—	11	●	●	-
LT16ER12W	16	—	1,1	1,40	—	12	-	●	-
LT16ER14W	16	—	1,0	1,19	—	14	●	●	-
LT16ER16W	16	—	0,9	1,09	—	16	-	●	-
LT16ER18W	16	—	0,8	0,99	—	18	-	●	-
LT16ER19W	16	—	0,8	0,99	—	19	●	●	-
LT16ER20W	16	—	0,8	0,89	—	20	-	●	-
LT16ER24W	16	—	0,7	0,79	—	24	-	●	-
LT16ER28W	16	—	0,6	0,69	—	28	-	●	-
LT16ER8W	16	—	1,2	1,50	—	8	-	●	-
LT16ER9W	16	—	1,2	1,70	—	9	-	●	-
LT22ER6W	22	—	1,6	2,29	—	6	-	●	-
LT22ER7W	22	—	1,6	2,29	—	7	-	●	-
left hand									
LT16EL11W	16	—	1,1	1,50	—	11	-	●	-
LT16EL14W	16	—	1,0	1,19	—	14	-	●	-

P	●	●	●
M	●	●	●
K	●	●	●
N	○	○	○
S	●	●	●
H	○	○	○

● first choice
○ alternate choice

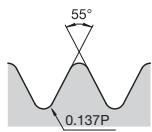

Whitworth BSW,
BSF, BSP-External

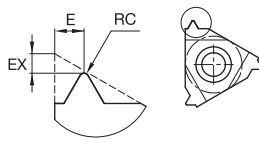
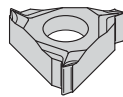

LT-ER-WCB

catalogue number	insert size	RC	EX	E	thread pitch mm	TPI	KC5010	KC5025	KU25T
right hand									
LT16ER11WCB	16	—	1,3	1,50	—	11	-	●	-
LT16ER14WCB	16	—	1,3	1,50	—	14	●	●	-

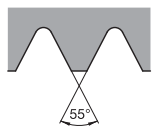

Partial Profile 55°
Internal

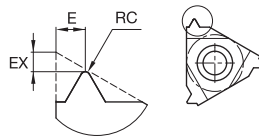
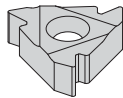

LT-NR/L-55

catalogue number	insert size	RC	EX	E	thread pitch mm	TPI	KC5010	KC5025	KU25T
right hand									
LT11NRA55	11	0,05	0,8	0,89	0,50-1,50	16-48	-	●	-
LT16NRA55	16	0,05	0,8	0,89	0,50-1,50	16-48	-	●	-
LT16NRAG55	16	0,07	1,2	1,70	0,50-3,00	8-48	-	●	-
LT16NRG55	16	0,21	1,2	1,70	1,75-3,00	8-14	-	●	-
LT22NRN55	22	0,43	1,7	2,49	3,50-5,00	5-7	-	●	-



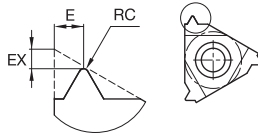
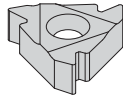
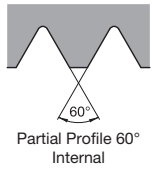

● first choice
○ alternate choice

P	●	●	●
M	●	●	●
K	●	●	●
N	○	○	○
S	●	●	●
H	○	○	○

Threading

LT-NR/L-60

catalogue number	insert size	RC	EX	E	thread pitch mm	TPI	KC5010	KC5025	KU25T
right hand									
LT11NRA60	11	0,05	0,8	0,9	0,50-1,5	48-16	●	●	-
LT16NRA60	16	0,05	0,8	0,9	0,50-1,5	48-16	●	●	-
LT16NRAG60	16	0,05	1,2	1,7	0,50-3,0	48-8	●	●	-
LT16NRG60	16	0,15	1,2	1,7	1,75-3,0	14-8	●	●	-
LT22NRN60	22	0,31	1,7	2,5	3,5-5,0	7-5	-	●	-
left hand									
LT11NLA60	11	0,05	0,8	0,9	0,50-1,5	48-16	-	●	-
LT16NLA60	16	0,05	0,8	0,9	0,50-1,5	48-16	-	●	-
LT16NLAG60	16	0,05	1,2	1,7	0,50-3,0	48-8	-	●	-
LT16NLG60	16	0,15	1,2	1,7	1,75-3,0	14-8	-	●	-
LT22NLN60	22	0,31	1,7	2,5	3,5-5,0	7-5	-	●	-

P	●	●	●
M	●	●	●
K	●	●	●
N	○	○	○
S	●	●	●
H	○	○	○

● first choice
○ alternate choice

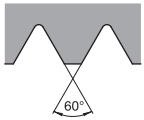

Partial Profile 60°
Internal

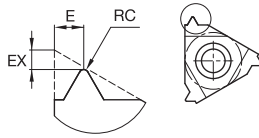
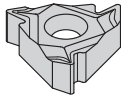

■ LT-NR-60CB

catalogue number	insert size	RC	EX	E	thread pitch mm	TPI	KC5010	KC5025	KU25T
right hand									
LT11NRA60CB	11	0,05	0,6	0,8	0,50-1,50	48-16	-	●	-
LT16NRAG60CB	16	0,05	0,9	1,5	0,50-3,0	48-8	-	●	-
LT16NRG60CB	16	0,16	1,0	1,5	1,75-3,0	14-8	-	●	-

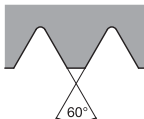

Partial Profile 60°
Internal

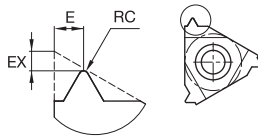
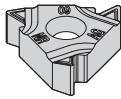

■ LT-NR-60K

catalogue number	insert size	RC	EX	E	thread pitch mm	TPI	KC5010	KC5025	KU25T
right hand									
LT16NRAG60K	16	0,04	1,2	1,7	0,50-3,0	48-8	-	-	●



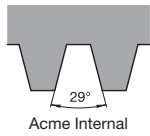

Acme Internal

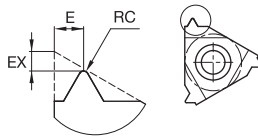
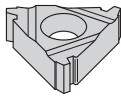

● first choice
○ alternate choice

P	●	●	●
M	●	●	●
K	●	●	●
N	○	○	○
S	●	●	●
H	○	○	○

Threading

LT-NR/L-ACME

catalogue number	insert size	RC	EX	E	thread pitch mm	TPI	KC5010	KC5025	KU25T
right hand									
LT16NR10ACME	16	—	1,2	1,30	—	10	-	●	-
LT16NR12ACME	16	—	1,2	1,30	—	12	-	●	-
LT16NR8ACME	16	—	1,4	1,50	—	8	-	●	-
LT22NR5ACME	22	—	2,0	2,29	—	5	-	●	-
LT22NR6ACME	22	—	1,8	2,11	—	6	-	●	-

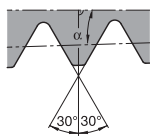

API Rotary Shoulder Connections-Internal
 $\alpha = 1/2 \arctan (TPF/12)$

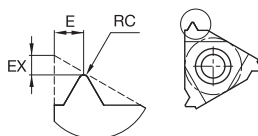
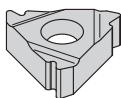

LT-NR/L-API

catalogue number	insert size	RC	EX	E	thread pitch mm	TPI	KC5010	KC5025	KU25T
right hand									
LT22NR4API382	22	—	2,1	2,79	—	4	-	●	-
LT22NR4API502	22	—	2,1	3,10	—	4	-	●	-
LT22NR5API403	22	—	1,8	2,60	—	5	-	●	-
LT27NR4API502	28	0,65	2,0	3,79	—	4	-	●	-
LT27NR4API382	28	0,99	2,0	2,79	—	4	-	●	-

P	●	●	●
M	●	●	●
K	●	●	●
N	○	○	○
S	●	●	●
H	○	○	○

● first choice
○ alternate choice

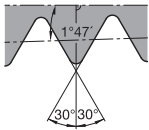

API Round-Internal

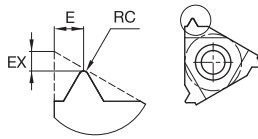
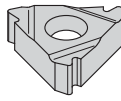

LT-NR/L-APIRD

catalogue number	insert size	RC	EX	E	thread pitch mm	TPI	KC5010	KC5025	KU25T
right hand									
LT16NR10APIRD	16	—	1,2	1,40	—	10	-	●	-
LT16NR8APIRD	16	—	1,3	1,50	—	8	-	●	-

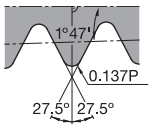

BSPT-Internal

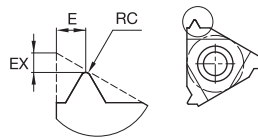
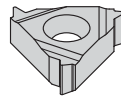

LT-NR/L-BSPT

catalogue number	insert size	RC	EX	E	thread pitch mm	TPI	KC5010	KC5025	KU25T
right hand									
LT11NR14BSPT	11	—	0,9	0,99	—	14	-	●	-
LT16NR11BSPT	16	—	1,1	1,50	—	11	-	●	-
LT16NR14BSPT	16	—	1,0	1,19	—	14	-	●	-

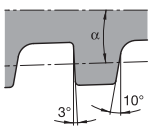

API Buttress Casing-Internal
 $\alpha = 1/2 \arctan (TPF/12)$

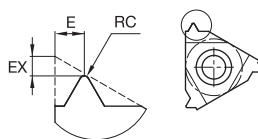
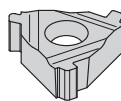

LT-NR/L-BUT

catalogue number	insert size	RC	EX	E	thread pitch mm	TPI	KC5010	KC5025	KU25T
right hand									
LT22NR5BUT1	22	—	2,8	1,91	—	5	-	●	-
LT22NR5BUT75	22	—	2,8	1,91	—	5	-	●	-



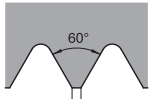

ISO Metric-Internal

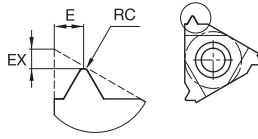
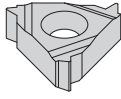

● first choice
○ alternate choice

P	●	●	●
M	●	●	●
K	●	●	●
N	○	○	○
S	●	●	●
H	○	○	○

■ LT-NR/L-ISO

Threading

catalogue number	insert size	RC	EX	E	thread pitch mm	TPI	KC5010	KC5025	KU25T
right hand									
LT11NR05ISO	11	—	0,6	0,4	0,50	—	—	●	—
LT11NR075ISO	11	—	0,6	0,6	0,75	—	—	●	—
LT11NR10ISO	11	—	0,6	0,7	1,0	—	—	●	—
LT11NR125ISO	11	—	0,8	0,9	1,25	—	—	●	—
LT11NR15ISO	11	—	0,8	1,0	1,5	—	●	●	—
LT11NR175ISO	11	—	0,9	1,1	1,75	—	—	●	—
LT11NR20ISO	11	—	0,9	1,1	2,0	—	—	●	—
LT16NR05ISO	16	—	0,6	0,4	0,50	—	—	●	—
LT16NR075ISO	16	—	0,6	0,6	0,75	—	—	●	—
LT16NR10ISO	16	—	0,6	0,7	1,0	—	●	●	—
LT16NR125ISO	16	—	0,8	0,9	1,25	—	—	●	—
LT16NR15ISO	16	—	0,8	1,0	1,5	—	●	●	—
LT16NR175ISO	16	—	0,9	1,2	1,75	—	—	●	—
LT16NR20ISO	16	—	1,0	1,3	2,0	—	●	●	—
LT16NR25ISO	16	—	1,1	1,5	2,5	—	—	●	—
LT16NR30ISO	16	—	1,1	1,5	3,0	—	●	●	—
LT22NR35ISO	22	—	1,6	2,3	3,5	—	—	●	—
LT22NR40ISO	22	—	1,6	2,3	4,0	—	—	●	—
LT22NR45ISO	22	—	1,6	2,4	4,5	—	—	●	—
LT22NR50ISO	22	—	1,6	2,3	5,0	—	—	●	—
left hand									
LT11NL15ISO	11	—	0,8	1,0	1,5	—	—	●	—
LT11NL10ISO	11	—	0,6	0,7	1,0	—	—	●	—
LT16NL30ISO	16	—	1,1	1,5	3,0	—	—	●	—
LT16NL10ISO	16	—	0,6	0,7	1,0	—	—	●	—
LT16NL15ISO	16	—	0,8	1,0	1,5	—	—	●	—
LT16NL20ISO	16	—	1,0	1,3	2,0	—	—	●	—
LT16NL25ISO	16	—	1,1	1,5	2,5	—	—	●	—

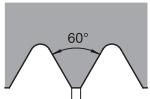

ISO Metric-Internal

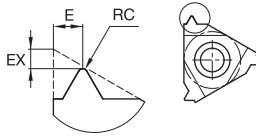
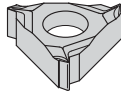

- first choice
- alternate choice

P	●	●	●
M	●	●	●
K	●	●	●
N	○	○	○
S	●	●	●
H	○	○	○

■ LT-NR-ISOCB

catalogue number	insert size	RC	EX	E	thread pitch mm	TPI	KC5010	KC5025	KU25T
right hand									
LT11NR075ISOCB	11	—	1,2	0,5	0,75	—	—	●	—
LT11NR10ISOCB	11	—	0,7	0,8	1,0	—	—	●	—
LT11NR125ISOCB	11	—	0,7	0,8	1,25	—	—	●	—
LT11NR15ISOCB	11	—	0,7	0,8	1,5	—	—	●	—
LT16NR10ISOCB	16	—	0,7	0,8	1,0	—	—	●	—
LT16NR15ISOCB	16	—	0,7	0,8	1,5	—	—	●	—
LT16NR20ISOCB	16	—	1,1	1,5	2,0	—	—	●	—
LT16NR25ISOCB	16	—	1,1	1,5	2,5	—	—	●	—



P	●	●	●
M	●	●	●
K	●	●	●
N	○	○	○
S	●	●	●
H	○	○	○

● first choice
○ alternate choice

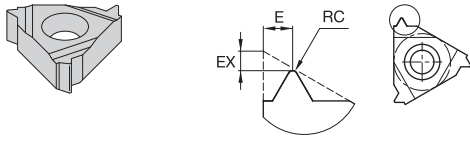

Threading

LT-NR/L-NPT

catalogue number	insert size	RC	EX	E	thread pitch mm	TPI	KC5010	KC5025	KU25T
right hand									
LT11NR14NPT	11	—	0,8	1,0	—	14	●	●	—
LT11NR18NPT	11	—	0,8	1,0	—	18	—	●	—
LT16NR115NPT	16	—	1,1	1,5	—	11.5	●	●	—
LT16NR14NPT	16	—	0,9	1,2	—	14	—	●	—
LT16NR8NPT	16	—	1,3	1,8	—	8	—	●	—

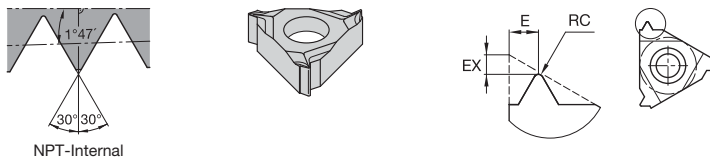

LT-NR-NPTCB

catalogue number	insert size	RC	EX	E	thread pitch mm	TPI	KC5010	KC5025	KU25T
right hand									
LT16NR115NPTCB	16	—	1,1	1,5	—	11.5	—	●	—
LT16NR14NPTCB	16	—	1,4	1,2	—	14	—	●	—

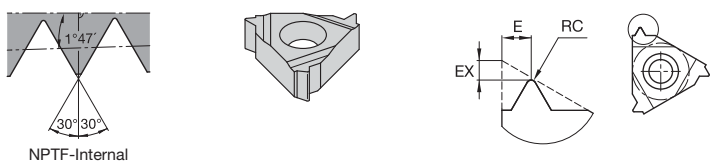

LT-NR/L-NPTF

catalogue number	insert size	RC	EX	E	thread pitch mm	TPI	KC5010	KC5025	KU25T
right hand									
LT11NR14NPTF	11	—	0,8	0,99	—	14	—	●	—
LT16NR14NPTF	16	—	0,9	1,19	—	14	—	●	—

P	●	●	●
M	●	●	●
K	●	●	●
N	○	○	○
S	●	●	●
H	○	○	○

● first choice
○ alternate choice

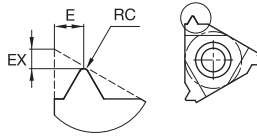
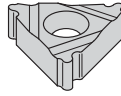
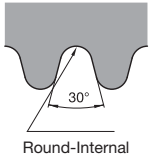

LT-NR/L-RD

catalogue number	insert size	RC	EX	E	thread pitch mm	TPI	KC5010	KC5025	KU25T
right hand									
LT16NR8RD	16	0,70	1,4	1,40	—	8	-	●	-
LT22NR6RD	22	0,93	1,5	1,70	—	6	-	●	-

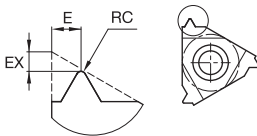
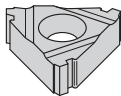
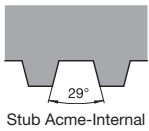

LT-NR/L-STACME

catalogue number	insert size	RC	EX	E	thread pitch mm	TPI	KC5010	KC5025	KU25T
right hand									
LT16NR10STACME	16	—	1,2	1,30	—	10	-	●	-
LT16NR12STACME	16	—	1,1	1,19	—	12	-	●	-
LT16NR14STACME	16	—	1,1	1,09	—	14	-	●	-
LT16NR16STACME	16	—	1,0	0,99	—	16	-	●	-
LT16NR6STACME	16	—	1,7	1,80	—	6	-	●	-
LT16NR8STACME	16	—	1,4	1,50	—	8	-	●	-

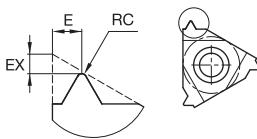
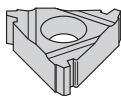
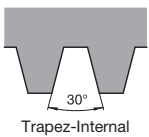

LT-NR/L-TR

catalogue number	insert size	RC	EX	E	thread pitch mm	TPI	KC5010	KC5025	KU25T
right hand									
LT16NR2TR	16	—	1,1	1,30	2,0	—	-	●	-
LT16NR3TR	16	—	1,3	1,50	3,0	—	-	●	-
LT22NR4TR	22	—	1,7	1,91	4,0	—	-	●	-
LT22NR5TR	22	—	2,1	2,50	5,0	—	-	●	-



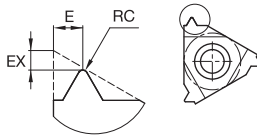
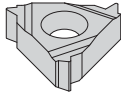
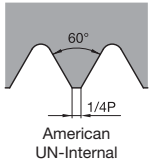

● first choice
○ alternate choice

P	●	●	●
M	●	●	●
K	●	●	●
N	○	○	○
S	●	●	●
H	○	○	○

Threading

■ LT-NR/L-UN

catalogue number	insert size	RC	EX	E	thread pitch mm	TPI	KC5010	KC5025	KU25T
right hand									
LT11NR16UN	11	—	0,9	1,1	—	16	●	●	—
LT11NR18UN	11	—	0,8	1,0	—	18	—	●	—
LT11NR20UN	11	—	0,8	0,9	—	20	—	●	—
LT11NR24UN	11	—	0,7	0,8	—	24	—	●	—
LT11NR28UN	11	—	0,6	0,7	—	28	—	●	—
LT11NR32UN	11	—	0,6	0,6	—	32	—	●	—
LT11NR40UN	11	—	0,6	0,6	—	40	—	●	—
LT16NR10UN	16	—	1,1	1,5	—	10	—	●	—
LT16NR12UN	16	—	1,1	1,4	—	12	●	●	—
LT16NR14UN	16	—	0,9	1,2	—	14	—	●	—
LT16NR16UN	16	—	0,9	1,1	—	16	—	●	—
LT16NR18UN	16	—	0,8	1,0	—	18	—	●	—
LT16NR20UN	16	—	0,8	0,9	—	20	—	●	—
LT16NR24UN	16	—	0,7	0,8	—	24	—	●	—
LT16NR28UN	16	—	0,6	0,7	—	28	—	●	—
LT16NR32UN	16	—	0,6	0,6	—	32	—	●	—
LT16NR8UN	16	—	1,1	1,5	—	8	—	●	—
left hand									
LT11NL32UN	11	—	0,6	0,6	—	32	—	●	—
LT16NL10UN	16	—	1,1	1,5	—	10	—	●	—
LT16NL12UN	16	—	1,1	1,4	—	12	—	●	—
LT16NL16UN	16	—	0,9	1,1	—	16	—	●	—

P	●	●	●
M	●	●	●
K	●	●	●
N	○	○	○
S	●	●	●
H	○	○	○

● first choice
○ alternate choice

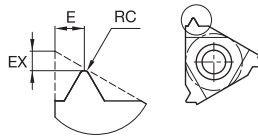
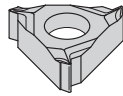
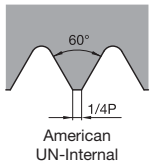

LT-NR-UNCB

catalogue number	insert size	RC	EX	E	thread pitch mm	TPI	KC5010	KC5025	KU25T
right hand									
LT11NR16UNCB	11	—	0,7	0,8	—	16	-	●	-
LT11NR18UNCB	11	—	0,6	0,8	—	18	-	●	-
LT11NR20UNCB	11	—	0,6	0,8	—	20	-	●	-
LT11NR24UNCB	11	—	0,7	0,8	—	24	-	●	-
LT11NR32UNCB	11	—	1,2	0,5	—	32	-	●	-
LT16NR10UNCB	16	—	1,1	1,5	—	10	-	●	-
LT16NR12UNCB	16	—	1,1	1,5	—	12	-	●	-
LT16NR14UNCB	16	—	1,1	1,5	—	14	-	●	-
LT16NR16UNCB	16	—	0,7	0,8	—	16	-	●	-
LT16NR18UNCB	16	—	0,6	0,8	—	18	-	●	-
LT16NR20UNCB	16	—	0,7	0,6	—	20	-	●	-
LT16NR8UNCB	16	—	1,1	1,5	—	8	-	●	-

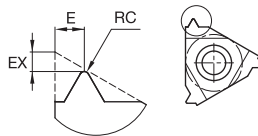
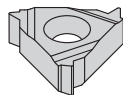
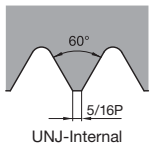

LT-NR/L-UNJ

catalogue number	insert size	RC	EX	E	thread pitch mm	TPI	KC5010	KC5025	KU25T
right hand									
LT11NR14UNJ	11	—	1,0	1,2	—	14	-	●	-
LT11NR16UNJ	11	—	0,9	1,1	—	16	-	●	-
LT11NR18UNJ	11	—	0,8	1,0	—	18	-	●	-
LT16NR12UNJ	16	—	1,1	1,3	—	12	-	●	-
LT16NR16UNJ	16	—	0,9	1,1	—	16	-	●	-



P	●	●	●
M	●	●	●
K	●	●	●
N	○	○	○
S	●	●	●
H	○	○	○

● first choice
○ alternate choice

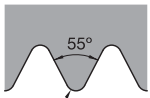

Whitworth BSW,
BSF, BSP-Internal

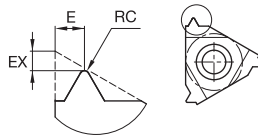
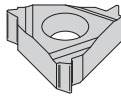

Threading

LT-NR/L-W

catalogue number	insert size	RC	EX	E	thread pitch mm	TPI	KC5010	KC5025	KU25T
right hand									
LT11NR14W	11	—	0,9	1,09	—	14	-	●	-
LT11NR19W	11	—	0,8	0,99	—	19	-	●	-
LT16NR10W	16	—	1,1	1,50	—	10	-	●	-
LT16NR11W	16	—	1,1	1,50	—	11	●	●	-
LT16NR12W	16	—	1,1	1,40	—	12	-	●	-
LT16NR14W	16	—	1,0	1,19	—	14	-	●	-
LT16NR16W	16	—	0,9	1,09	—	16	-	●	-
LT16NR19W	16	—	0,8	0,99	—	19	-	●	-
LT16NR20W	16	—	0,8	0,89	—	20	-	●	-
LT16NR8W	16	—	1,2	1,50	—	8	-	●	-
LT22NR7W	22	—	1,6	2,29	—	7	-	●	-
left hand									
LT16NL11W	16	—	1,1	1,50	—	11	-	●	-

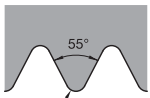

Whitworth BSW,
BSF, BSP-Internal

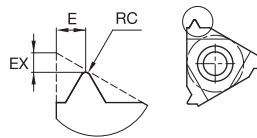
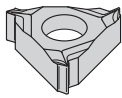



LT-NR-WCB

catalogue number	insert size	RC	EX	E	thread pitch mm	TPI	KC5010	KC5025	KU25T
right hand									
LT16NR11WCB	16	—	1,3	1,50	—	11	-	●	-
LT16NR14WCB	16	—	1,3	1,50	—	14	-	●	-

How Do Catalogue Numbers Work?

Each character in our catalogue number signifies a specific trait of that product. Use the following key columns and corresponding image to easily identify which attributes apply.

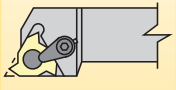
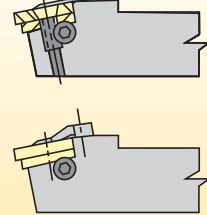

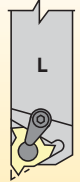
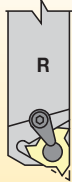
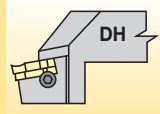
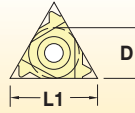
<p>L</p> <p>Insert Style</p>	<p>S</p> <p>Insert Holding Method</p>	<p>AS</p> <p>Tool Style</p>	<p>R</p> <p>Hand of Tool</p>	<p>Drop Head</p>	<p>2525M</p> <p>Shank Size</p>	<p>16</p> <p>Insert Size</p>	<p>Qualified Surface and Length</p>															
<p>L – Laydown triangle</p> 	<p>S – Insert screw or clamp only</p> 	<p>Straight shank</p>  <p>Offset shank</p> 	<p>Left hand</p>  <p>Right hand</p> 		<p>Metric: Shank height and width in mm and holder length according to ISO standard.</p>	<p>C – qualified back and end, 5" long</p> <p>D – qualified back and end, 6" long</p> <p>E – qualified back and end, 7" long</p> <p>T – qualified back and end, 3.25" long</p> <p>Q – qualified metric holder</p>																
					<p>Size equals number of 1/8" increments of IC.</p>  <table border="1"> <thead> <tr> <th>inch insert size</th> <th>metric insert size</th> <th>D mm</th> <th>L1 mm</th> </tr> </thead> <tbody> <tr> <td>2</td> <td>11</td> <td>6,4</td> <td>11,0</td> </tr> <tr> <td>3</td> <td>16</td> <td>9,5</td> <td>16,5</td> </tr> <tr> <td>4</td> <td>22</td> <td>12,7</td> <td>22,0</td> </tr> </tbody> </table>	inch insert size	metric insert size	D mm	L1 mm	2	11	6,4	11,0	3	16	9,5	16,5	4	22	12,7	22,0	
inch insert size	metric insert size	D mm	L1 mm																			
2	11	6,4	11,0																			
3	16	9,5	16,5																			
4	22	12,7	22,0																			

NOTE: Toolholders with primary shank sizes larger than 1/2" or 12mm are supplied with clamp and insert screw. Secure the insert with either the clamp or insert screw. **Do not use both.** For Threading Shim Catalogue Numbering System, please see page D80.

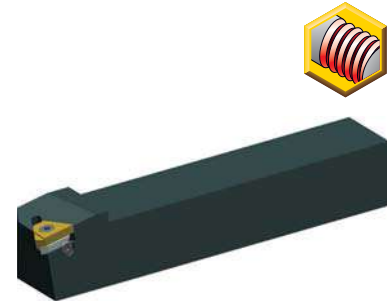
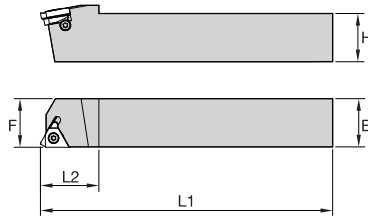
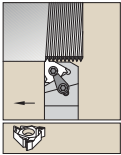

Threading

■ LSA

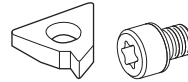

order number	catalogue number	H	B	F	L1	gage insert	shim	shim screw	Torx	Torx	insert screw	Torx
right hand												
1136965	LSASR1212N16	12	12	16	85	LT16ER	—	—	—	—	SSA3T	T10
1136984	LSASR1616H16	16	16	16	100	LT16ER	SMYE3	SSY3T	T10	T15	SSA3T	T10
1136992	LSASR2020K16	20	20	20	125	LT16ER	SMYE3	SSY3T	T10	T15	SSA3T	T10
1137000	LSASR2525M16	25	25	25	150	LT16ER	SMYE3	SSY3T	T10	T15	SSA3T	T10
1137007	LSASR2525M22	25	25	25	150	LT22ER	SMYE4	SSY4T	T20	T20	SSA4T	T20
1125454	LSASR3232P16	32	32	32	170	LT16ER	SMYE3	SSY3T	T10	T15	SSA3T	T10
1611931	LSASR3232P22	32	32	32	170	LT22ER	SMYE4	SSY4T	T20	T20	SSA4T	T20
left hand												
1136926	LSASL1212N16	12	12	16	85	LT16EL	—	—	—	—	SSA3T	T10
1136935	LSASL1616H16	16	16	16	100	LT16EL	SMYI3	SSY3T	T10	T15	SSA3T	T10
1136943	LSASL2020K16	20	20	20	125	LT16EL	SMYI3	SSY3T	T10	T15	SSA3T	T10
1136951	LSASL2525M16	25	25	25	150	LT16EL	SMYI3	SSY3T	T10	T15	SSA3T	T10
1136959	LSASL2525M22	25	25	25	150	LT22EL	SMYI4	SSY4T	T20	T20	SSA4T	T20

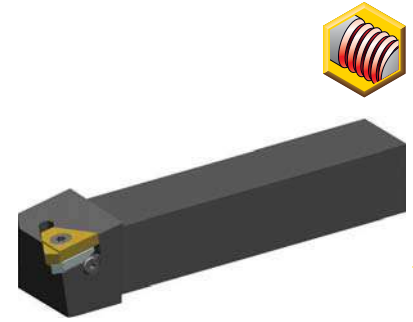
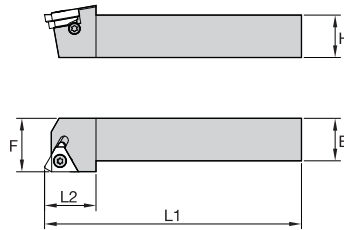
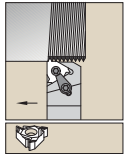

Threading

■ LSS

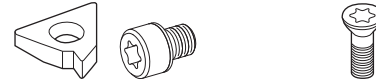

order number	catalogue number	H	B	F	L1	LH	gage insert	shim	shim screw	Torx	insert screw	Torx
right hand												
1137054	LSSR2020K16Q	20	20	25	125	25	LT16ER	SMYE3	SSY3T	T10	SSA3T	T10
1137063	LSSR2525M16Q	25	25	32	150	25	LT16ER	SMYE3	SSY3T	T10	SSA3T	T10
1137069	LSSR2525M22Q	25	25	32	150	30	LT22ER	SMYE4	SSY4T	T20	SSA4T	T20
1611933	LSSR3232P16Q	32	32	40	170	32	LT16ER	SMYE3	SSY3T	T10	SSA3T	T10
1611935	LSSR3232P22Q	32	32	40	170	30	LT22ER	SMYE4	SSY4T	T20	SSA4T	T20
left hand												
1192325	LSSL2020K16Q	20	20	25	125	25	LT16EL	SMYI3	SSY3T	T10	SSA3T	T10
1137022	LSSL2525M16Q	25	25	32	150	25	LT16EL	SMYI3	SSY3T	T10	SSA3T	T10
1137029	LSSL2525M22Q	25	25	32	150	30	LT22EL	SMYI4	SSY4T	T20	SSA4T	T20
1611934	LSSL3232P16Q	32	32	40	170	32	LT16EL	SMYI3	SSY3T	T10	SSA3T	T10

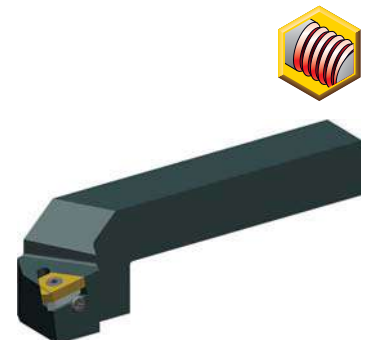
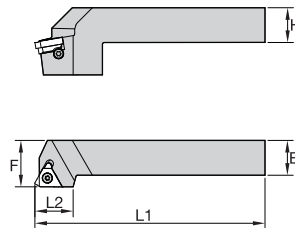
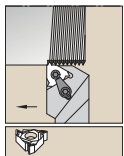

■ LSS-DH

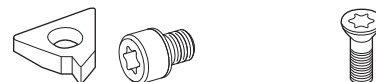





order number	catalogue number	H	B	F	L1	LH	gage insert	shim	shim screw	Torx	insert screw	Torx
right hand												
1174502	LSSRDH2020K16Q	20	20	25	125	38	LT16ER	SMYE3	SSY3T	T10	SSA3T	T10
1611938	LSSRDH2525M16	25	25	32	150	38	LT16ER	SMYE3	SSY3T	T10	SSA3T	T10
1137036	LSSRDH2525M22Q	25	25	32	150	38	LT22ER	SMYE4	SSY4T	T20	SSA4T	T20
left hand												
1611939	LSSLDH2525M16	25	25	32	150	38	LT16EL	SMYI3	SSY3T	T10	SSA3T	T10

How Do Catalogue Numbers Work?

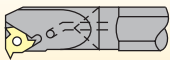
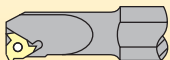
Each character in our catalogue number signifies a specific trait of that product. Use the following key columns and corresponding image to easily identify which attributes apply.

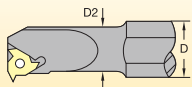
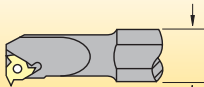
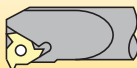
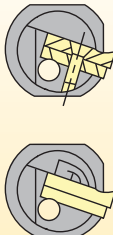

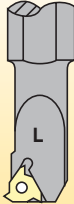
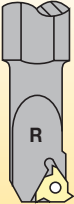
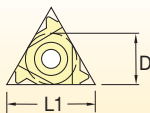
E	16		L	S	E	R	16																
Bar Type	Primary Necked Shank Bar Diameter	Secondary (mounting) Bar Diameter	Insert Style	Insert Holding Method	Bar Style	Hand of Tool	Insert Size																
<p>E — Carbide with coolant</p>  <p>S — Steel shank without coolant</p>  <p>H — Interchangeable head with coolant</p> 	<p>Metric diameter in mm.</p> 	<p>Metric diameter in mm.</p> 	<p>L — Laydown triangle</p> 	<p>S — Insert screw</p> 	<p>End cutting edge mount</p> 	<p>Left Hand</p>  <p>Right Hand</p> 	<p>Size equals number of 1/8" increments of IC.</p>  <table border="1"> <thead> <tr> <th>inch insert size</th> <th>metric insert size</th> <th>D mm</th> <th>L1 mm</th> </tr> </thead> <tbody> <tr> <td>2</td> <td>11</td> <td>6,4</td> <td>11,0</td> </tr> <tr> <td>3</td> <td>16</td> <td>9,5</td> <td>16,5</td> </tr> <tr> <td>4</td> <td>22</td> <td>12,7</td> <td>22,0</td> </tr> </tbody> </table>	inch insert size	metric insert size	D mm	L1 mm	2	11	6,4	11,0	3	16	9,5	16,5	4	22	12,7	22,0
inch insert size	metric insert size	D mm	L1 mm																				
2	11	6,4	11,0																				
3	16	9,5	16,5																				
4	22	12,7	22,0																				

LT Threading Shim Catalogue Numbering System

SM	Y	E	3	2P
Shim	Shim for LT Standard Inserts	Insert Threading	Insert Size	Shim Angle
		<p>E = External</p> <p>I = Internal</p>	<p>D value in 1/8"</p>	<p>2P = 2° positive</p> <p>1P = 1° positive</p> <p>— = 0° neutral</p> <p>1N = 1° negative</p> <p>2N = 2° negative</p> <p>3N = 3° negative</p>

For shims and shim kits, see pages D109–D110.

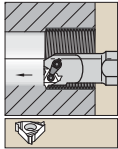

Steel shank with through coolant.

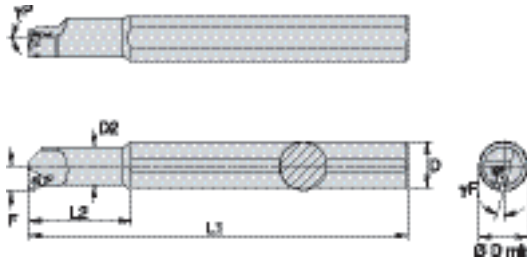

Threading

A-LSE

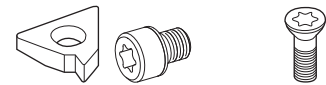

order number	catalogue number	D	D min	D2	F	L1	L2	γF°	γP°	gage insert	shim		insert screw		
											shim	screw	Torx	Torx	
right hand															
1131468	A1020LSER11	20	13	—	7,3	180	25	-15.0	-1.5	LT11NR	—	—	—	SSN2T	T8
1131481	A1320LSER11	20	16	—	8,9	180	32	-15.0	-1.5	LT11NR	—	—	—	SSN2T	T8
1612581	A1320LSER16	20	17	—	10,3	180	32	-15.0	-1.5	LT16NR	—	—	—	SSA3T	T10
1798921	A1616LSER16	16	20	16,0	11,3	150	32	-15.0	-1.5	LT16NR	—	—	—	SSA3T	T10
1131509	A1620LSER16	20	20	—	11,7	180	36	-15.0	-1.5	LT16NR	—	—	—	SSA3T	T10
1131524	A2020LSER16	20	24	20,0	13,4	180	40	-15.0	-1.5	LT16NR	SMYI3	SSY3T	T10	SSA3T	T10
1131547	A2525LSER16	25	29	—	16,1	200	45	-15.0	-1.5	LT16NR	SMYI3	SSY3T	T10	SSA3T	T10
1131566	A2525LSER22	25	32	—	17,2	200	45	-15.0	-1.5	LT22NR	SMYI4	SSY4T	T20	SSA4T	T20
1612584	A2020LSER22	20	27	20,0	15,6	180	50	-15.0	-1.5	LT22NR	—	—	—	SSA4T	T20
1131574	A2532LSER16	32	29	—	16,3	250	60	-15.0	-1.5	LT16NR	SMYI3	SSY3T	T10	SSA3T	T10
1131582	A2532LSER22	32	32	—	17,4	250	60	-15.0	-1.5	LT22NR	SMYI4	SSY4T	T20	SSA4T	T20
1612587	A3232LSER22	32	39	32,0	21,5	250	60	-15.0	-1.5	LT22NR	SMYI4	SSY4T	T20	SSA4T	T20
1798922	A4040LSER22	40	47	40,0	25,8	300	60	-15.0	-1.5	LT22NR	SMYI4	SSY4T	T20	SSA4T	T20
1798920	A1010LSER11	10	13	10,0	7,3	100	100	-15.0	-1.5	LT11NR	—	—	—	SSN2T	T8
left hand															
1612586	A2532LSEL16	32	29	—	16,3	250	—	-15.0	-1.5	LT16NL	SMYE3	SSY3T	T10	SSA3T	T10
1131458	A1020LSEL11	20	13	—	7,3	180	25	-15.0	-1.5	LT11NL	—	—	—	SSN2T	T8
1131476	A1320LSEL11	20	16	—	8,9	180	32	-15.0	-1.5	LT11NL	—	—	—	SSN2T	T8
1798980	A1616LSEL16	16	20	16,0	11,3	150	32	-15.0	-1.5	LT16NL	—	—	—	SSA3T	T10
1131499	A1620LSEL16	20	20	—	11,5	180	40	-15.0	-1.5	LT16NL	—	—	—	SSA3T	T10
1131516	A2020LSEL16	20	24	20,0	13,4	180	40	-15.0	-1.5	LT16NL	SMYE3	SSY3T	T10	SSA3T	T10
1131532	A2525LSEL16	25	29	—	16,1	200	45	-15.0	-1.5	LT16NL	SMYE3	SSY3T	T10	SSA3T	T10
1131540	A2525LSEL22	25	32	—	17,2	200	45	-15.0	-1.5	LT22NL	SMYE4	SSY4T	T20	SSA4T	T20
1612585	A2020LSEL22	20	27	20,0	15,6	180	50	-15.0	-1.5	LT22NL	—	—	—	SSA4T	T20
1612588	A3232LSEL22	32	39	32,0	21,5	250	60	-15.0	-1.5	LT22NL	SMYE4	SSY4T	T20	SSA4T	T20
1799093	A4040LSEL22	40	47	40,0	25,8	300	60	-15.0	-1.5	LT22NL	SMYE4	SSY4T	T20	SSA4T	T20
1798979	A1010LSEL11	10	13	10,0	7,3	100	100	-15.0	-1.5	LT11NL	—	—	—	SSN2T	T8

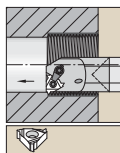

Carbide shank with through coolant.

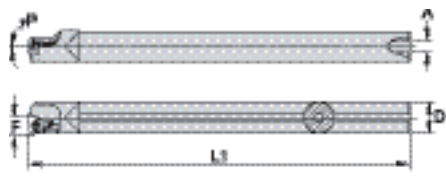

Threading

E-LSE

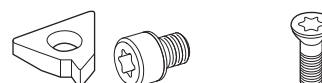

order number	catalogue number	D	D min	F	L1	A	γF°	γP°	gage insert	shim	shim screw	Torx	insert screw	Torx
right hand														
1152844	E16RLSER16	16	20	11,5	200,0	6	-15	-1.5	LT16NR	—	—	—	SN3TPKG	T10
1152846	E20SLSER16	20	24	13,4	250,0	7	-15	-1.5	LT16NR	SMYI3	SSY3T	T10	SSA3T	T10
1152848	E25TLSER16	25	29	15,8	300,0	8	-15	-1.5	LT16NR	SMYI3	SSY3T	T10	SSA3T	T10

NOTE: Items listed without a shim are designed for a 1.5° inclination angle.



With through coolant.

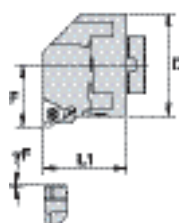

H-LSE

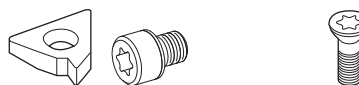

order number	catalogue number	D	D min	L1	F	γF°	γP°	gage insert	shim	shim screw	Torx	insert screw	Torx
right hand													
1095216	H16LSER3	25	30,5	41,3	16,4	-15,0	-1.5	LT16NR	SMYI3	SSY3T	T10	SSA3T	T10
1095218	H20LSER3	32	36,8	41,3	19,3	-15,0	-1.5	LT16NR	SMYI3	SSY3T	T10	SSA3T	T10
1095220	H24LSER3	38	44,7	41,3	22,5	-15,0	-1.5	LT16NR	SMYI3	SSY3T	T10	SSA3T	T10
1095224	H24LSER4	38	45,3	41,3	24,7	-15,0	-1.5	LT22NR	SMYI4	SSY4T	T20	SSA4T	T20
1803997	H40LSER22	40	47,0	41,3	25,9	-15,0	-1.5	LT22NR	SMYI4	SSY4T	T20	SSA4T	T20
1803995	H50LSER16	50	54,0	41,3	28,6	-15,0	-1.5	LT16NR	SMYI3	SSY3T	T10	SSA3T	T10
1803999	H50LSER22	50	56,0	41,3	30,5	-15,0	-1.5	LT22NR	SMYI4	SSY4T	T20	SSA4T	T20
3842905	H50LSER27	50	58,0	41,3	31,4	-15,0	-1.5	LT27NR	SMYI5	SSY5T	T25	SSA5T	T25
1095222	H32LSER3	51	61,0	41,3	32,4	-15,0	-1.5	LT16NR	SMYI3	SSY3T	T10	SSA3T	T10
1095226	H32LSER4	51	61,0	41,3	32,4	-15,0	-1.5	LT22NR	SMYI4	SSY4T	T20	SSA4T	T20
3842895	H32LSER5	51	61,0	41,3	32,5	-15,0	-1.5	LT27NR	SMYI5	SSY5T	T25	SSA5T	T25
3842897	H40LSER5	64	77,0	41,3	38,9	-15,0	-1.5	LT27NR	SMYI5	SSY5T	T25	SSA5T	T25

NOTE: For boring adaptors, see pages B386.

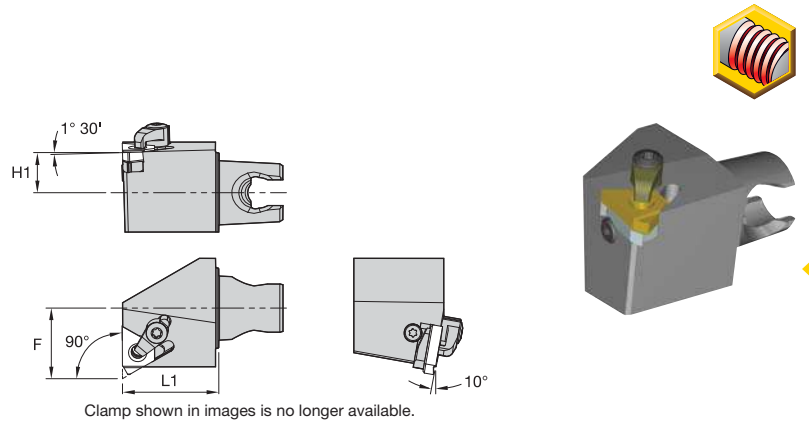

■ LSE • End Mount

order number	catalogue number	L1	F	H1	gage insert	insert screw	shim	shim screw
right hand								
2399506	KM25LSER1630	30	22	12,5	LT16EL	SSA3T	SMYI3	SSY3T
left hand								
2399507	KM25LSEL1630	30	22	12,5	LT16ER	SSA3T	SMYE3	SSY3T

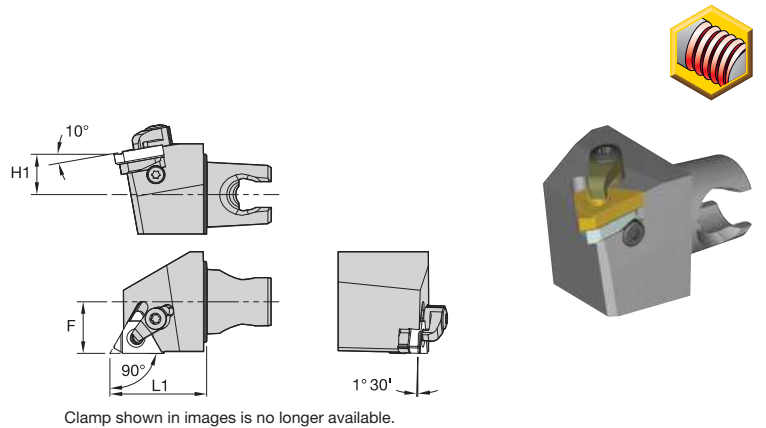

■ LSS • Side Mount

order number	catalogue number	L1	F	H1	gage insert	insert screw	shim	shim screw
right hand								
2399504	KM25LSSR1630	30	16	12,5	LT16ER	SSA3T	SMYE3	SSY3T
3176219	KM25LSSR2230	30	16	12,5	LT22ER	SSA4T	SMYE4	SSY4T
left hand								
2399505	KM25LSSL1630	30	16	12,5	LT16EL	SSA3T	SMYI3	SSY3T
3176220	KM25LSSL2230	30	16	12,5	LT22EL	SSA4T	SMYI4	SSY4T

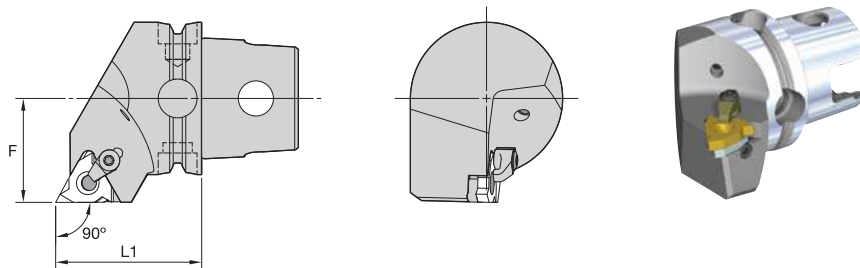

Clamp shown in images is no longer available.

Threading



■ LSS 90°

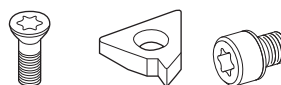

order number	catalogue number	L1		F		gage insert	insert screw	shim	shim screw	kg	lbs
		mm	in	mm	in						
right hand											
3950857	KM40TSLSSR16	40	1.575	27	1.063	LT16ER	SSA3T	SMYE3	SSY3T	0,31	.68
3950858	KM40TSLSSR22	40	1.575	27	1.063	LT22ER	SSA4T	SMYE4	SSY4T	0,30	.66
3959401	KM40TSLSSR27	45	1.772	27	1.063	LT27ER	SSA5T	SMYE5	SSY5T	0,37	.82
left hand											
3950855	KM40TSLSSL16	40	1.575	27	1.063	LT16EL	SSA3T	SMYI3	SSY3T	0,32	.70
3950856	KM40TSLSSL22	40	1.575	27	1.063	LT22EL	SSA4T	SMYI4	SSY4T	0,31	.68
3959400	KM40TSLSSL27	45	1.772	27	1.063	LT27EL	SSA5T	SMYI5	SSY5T	0,37	.82

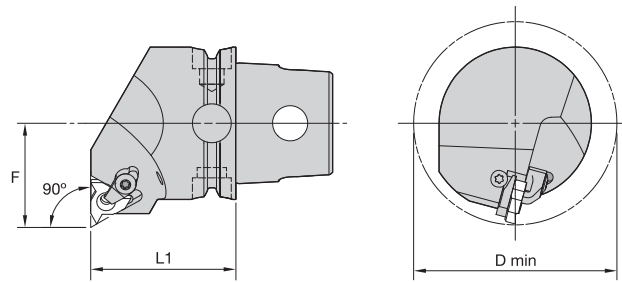

Clamp shown in images is no longer available.



■ LSE-N 90° • Internal Only

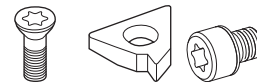

order number	catalogue number	L1		F		D min		gage insert	insert screw	shim	shim screw	kg	lbs
		mm	in	mm	in	mm	in						
right hand													
3950832	KM40TSLSER16N	40	1.575	27	1.063	54	2.126	LT16NR	SSA3T	SMYI3	SSY3T	0,35	.77
3950854	KM40TSLSER22N	40	1.575	27	1.063	54	2.126	LT22NR	SSA4T	SMYI4	SSY4T	0,35	.77
3959399	KM40TSLSER27N	45	1.772	27	1.063	54	2.126	LT27NR	SSA5T	SMYI5	SSY5T	0,39	.86
left hand													
3950831	KM40TSLSEL16N	40	1.575	27	1.063	54	2.126	LT16NL	SSA3T	SMYE3	SSY3T	0,35	.77

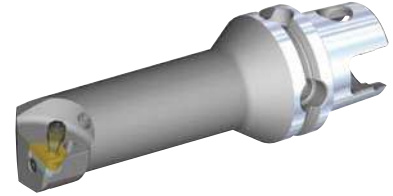
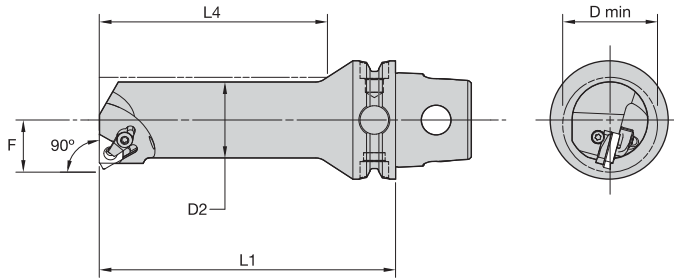

Clamp shown in images is no longer available.

Threading



■ LSE 90°

order number	catalogue number	D2		D min		F		L4		L1		gage insert	kg	lbs
		mm	in	mm	in	mm	in	mm	in	mm	in			
right hand														
3955464	KM40TSS10DLSER11	10	.39	13	.51	7	.276	35	1.38	60	2.362	LT11NR	0,22	.49
3955466	KM40TSS12ELSER11	12	.47	16	.63	9	.354	42	1.66	70	2.756	LT11NR	0,25	.56
3955468	KM40TSS16FLSER16	16	.63	20	.79	11	.433	56	2.21	80	3.150	LT16NR	0,28	.61
3955470	KM40TSS20GLSER16	20	.79	25	.98	13	.512	70	2.76	90	3.543	LT16NR	0,34	.75
3955472	KM40TSS25HLSER16	25	.98	32	1.26	17	.669	75	2.95	100	3.937	LT16NR	0,50	1.11
3955474	KM40TSS32JLSER16	32	1.26	40	1.57	22	.866	96	3.78	110	4.331	LT16NR	0,72	1.58
3955476	KM40TSS32JLSER22	32	1.26	40	1.57	22	.866	96	3.78	110	4.331	LT22NR	0,71	1.56
left hand														
3955463	KM40TSS10DLSEL11	10	.39	13	.51	7	.276	35	1.38	60	2.362	LT11NL	0,22	.49
3955465	KM40TSS12ELSEL11	12	.47	16	.63	9	.354	42	1.65	70	2.756	LT11NL	0,25	.55
3955469	KM40TSS20GLSEL16	20	.79	25	.98	13	.512	70	2.76	90	3.543	LT16NL	0,34	.75
3955471	KM40TSS25HLSEL16	25	.98	32	1.26	17	.669	75	2.95	100	3.937	LT16NL	0,50	1.11
3955473	KM40TSS32JLSEL16	32	1.26	40	1.57	22	.866	96	3.78	110	4.331	LT16NL	0,72	1.58
3955475	KM40TSS32JLSEL22	32	1.26	40	1.57	22	.866	96	3.78	110	4.331	LT22NL	0,71	1.56

NOTE: Items listed without a shim are designed for a 1,5° inclination angle.

■ Spare Parts











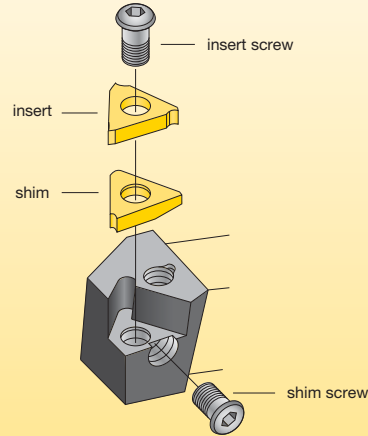

catalogue number	insert screw	shim	shim screw
right hand			
KM40TSS10DLSER11	SSN2T	—	—
KM40TSS12ELSER11	SSN2T	—	—
KM40TSS16FLSER16	SN3TPKG	—	—
KM40TSS20GLSER16	SSA3T	SMYI3	SSY3T
KM40TSS25HLSER16	SSA3T	SMYI3	SSY3T
KM40TSS32JLSER16	SSA3T	SMYI3	SSY3T
KM40TSS32JLSER22	SSA4T	SMYI4	SSY4T
left hand			
KM40TSS10DLSEL11	SSN2T	—	—
KM40TSS12ELSEL11	SSN2T	—	—
KM40TSS20GLSEL16	SSA3T	SMYE3	SSY3T
KM40TSS25HLSEL16	SSA3T	SMYE3	SSY3T
KM40TSS32JLSEL16	SSA3T	SMYE3	SSY3T
KM40TSS32JLSEL22	SSA4T	SMYE4	SSY4T

Laydown Threading Toolholders

In all cases, the proper shim selection is important.

Kennametal toolholders are supplied with a shim for a 1.5° lead angle. Change the shim if your thread is more than 1° different. For more details on proper shim selections, see pages D109–D110.



insert size and screw	insert screw	shim	shim screw and washer
3ER 	SS-A3T	SM-YIE3	SS-Y3T
3EL 	SS-A3T	SM-YI3	SS-Y3T
4ER 	SS-A4T	SM-YIE4	SS-Y4T
4EL 	SS-A4T	SM-YI4	SS-Y4T
Laydown Threading boring bars			
2IR 	SS-N2T	—	—
2IL 	SS-N2T	—	—
3IR 	SS-A3T	SM-YI3	SS-Y3T
3IL 	SS-A3T	SM-YIE3	SS-Y3T
4IR 	SS-A4T	SM-YI4	SS-Y4T
4IL 	SS-A4T	SM-YIE4	SS-Y4T

SM	—	Y	E	3	—	2N												
Shim		Y-shim for Laydown standard inserts	E – External I – Internal	IC – 16mm		Shim Angle												
				<table border="1"> <tr> <td>2P</td> <td>2° positive</td> </tr> <tr> <td>1P</td> <td>1° positive</td> </tr> <tr> <td>—</td> <td>0°</td> </tr> <tr> <td>1N</td> <td>1° negative</td> </tr> <tr> <td>2N</td> <td>2° negative</td> </tr> <tr> <td>3N</td> <td>3° negative</td> </tr> </table>		2P	2° positive	1P	1° positive	—	0°	1N	1° negative	2N	2° negative	3N	3° negative	
2P	2° positive																	
1P	1° positive																	
—	0°																	
1N	1° negative																	
2N	2° negative																	
3N	3° negative																	

resultant angle		3.5°	2.5°	1.5°	0.5°	-0.5°	-1.5°
insert size (IC)	toolholder	shim ordering code					
16mm	ex. RH/in. LH ex. LH/in. RH	SM-YE3-2P SM-YI3-2P	SM-YE3-1P SM-YI3-1P	SM-YE3 SM-YI3	SM-YE3-1N SM-YI3-1N	SM-YE3-2N SM-YI3-2N	SM-YE3-3N SM-YI3-3N
22mm	ex. RH/in. LH ex. LH/in. RH	SM-YE4-2P SM-YI4-2P	SM-YE4-1P SM-YI4-1P	SM-YE4 SM-YI4	SM-YE4-1N SM-YI4-1N	SM-YE4-2N SM-YI4-2N	SM-YE4-3N SM-YI4-3N

Slanted Shim Kit

Because you might occasionally need different shims than those supplied with our standard toolholders, we strongly recommend that shim kits be readily available in every tool shop.

insert size	shim size (D)	ordering code	contains slanted shims
3x	16mm	ABY3SET	SM-YE3-2P, 1P, 1N, 2N, 3N SM-YI3-2P, 1P, 1N, 2N, 3N
4x	22mm	ABY4	SM-YE4-2P, 1P, 1N, 2N, 3N SM-YI4-2P, 1P, 1N, 2N, 3N

The Helix Angle

Example:

d = 48,06mm (1.892")

p = 3,175mm (.125")

ϕ = Helix angle

p = pitch

d = pitch diameter

$$\phi = \arctan \left(\frac{p * \text{starts}}{\pi * \phi} \right) = 1.13^\circ$$

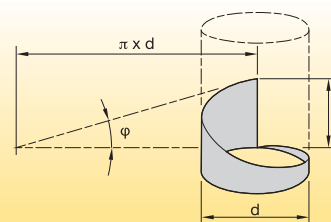

Screw Thread Definitions

- Major diameter** — The largest diameter of a straight screw thread. This applies to both internal and external threads.
- Pitch diameter** — On a straight thread, it is the diameter which passes through the thread profiles at such points which make the thread width of the groove equal to one-half of the basic pitch. On a "perfect thread," this occurs at the point where the widths of the thread and groove are equal.
- Thread angle (included)** — The included angle between the individual flanks of the thread form.
- Minor diameter** — The smallest diameter of a straight screw thread. This applies to both internal and external threads.
- Lead angle** — On a straight thread, the lead angle is the angle created by the helix of the thread at the pitch diameter with a plane perpendicular to the axis.
- Lead** — The distance a screw thread advances axially in one revolution. On a single start, the pitch and lead are identical. The lead is equal to the pitch times the number of starts.
- Pitch** — The distance from a point on a screw thread to a corresponding point on the next thread measured parallel to the thread axis.
- Crest** — The outer most surface of the thread form which joins the flanks.
- Root** — The inner most surface of the thread form which joins the flanks.

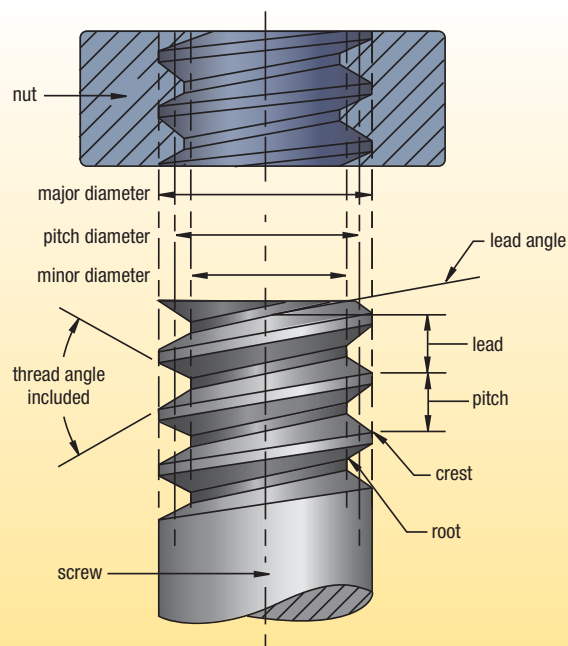

NOTE: Threads per inch (TPI) not shown:
The number of threads per inch measured axially.
The terms pitch and TPI are often used interchangeably. TPI = 1/pitch

ISO M (Metric) and UN (Unified National)

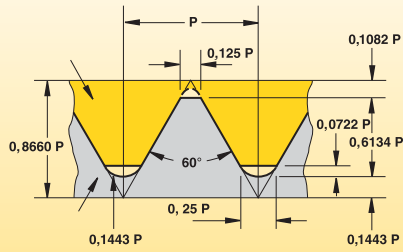

Use: All branches of mechanical industry.

UNJ (controlled root radius)

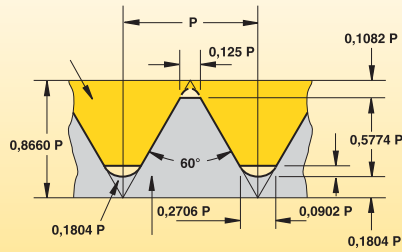

Use: Aircraft and space industry.

Whitworth (BSW)

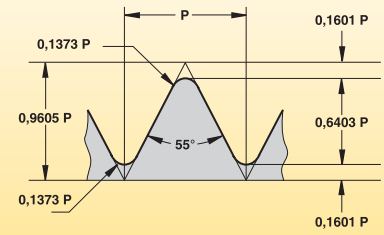

Use: Fittings and pipe couplings for gas, water, and sewer lines (replaced by ISO).

American Buttress

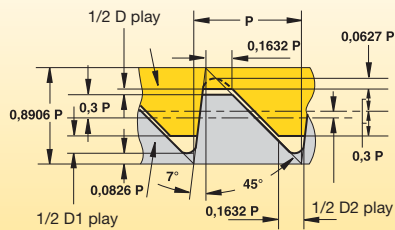

Use: Fittings and pipe couplings.

NPT (American National Pipe Thread)

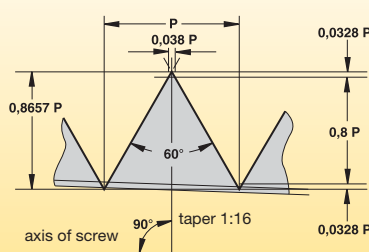

Use: Fittings and pipe couplings.

BSPT (British Standard Pipe Thread)

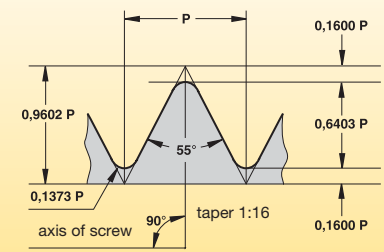

Use: Pipe thread for steam, gas, and water lines.

TR DIN 103

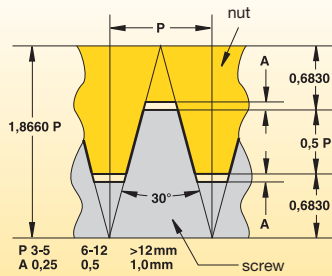

Use: Mechanical industry for motion transmission screws.

Acme

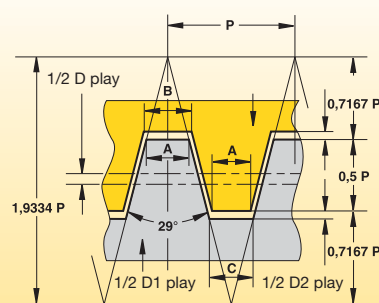

A = 0,0307 P
B = 0,3707 P - x D play
C = 0,3707 P - (D1 play - D2 play)
Use: Acme-General is used in mechanical industry for motion transmission screws.

Acme, truncated (Stub)

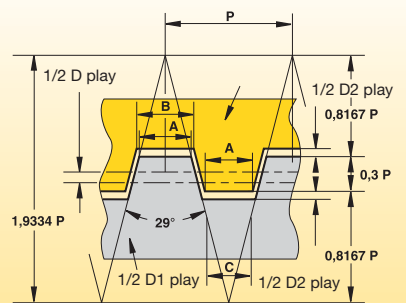

A = 0,4224 P
B = 0,4224 P - x D play
C = 0,4224 P - (D1 play - D2 play)
Use: Where normal Acme is too deep.

API Rotary Shoulder Connection

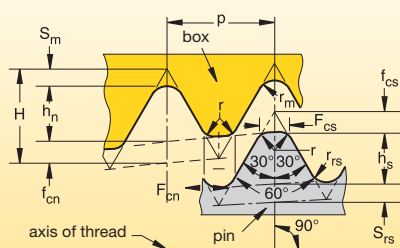

NOTE: Taper shown exaggerated.

API Casing and Tubing Round Thread Form

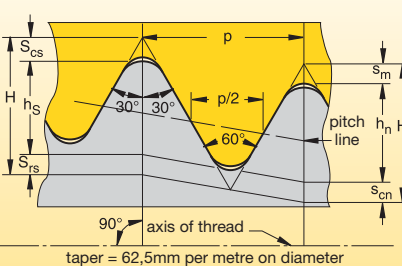

NOTE: Taper shown exaggerated.

API Buttress

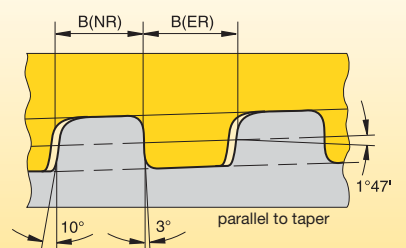

**Suggested Grades and Speeds for Threading
Various Workpiece Materials**

workpiece group	workpiece material	recommended surface speed — m/mm				
		uncoated	PVD coated			
		K68	KC5010	KC5025	KC5410	KU25T
free-machining carbon steel	10L18, 10L45, 1213, 12L13, 12L14, 1140, 1141, 11L44, 1151, 10L50	—	91–198	45–198	—	91–137
plain carbon steel	10063, 1008, 1010, 1015, 1018, 1020, 1025, 1026, 1108, 1117	—	76–198	45–175	—	76–122
alloy steels/tool steels 150–325 HB (up to 35 HRC)	1042, 1045, 1070, 1080, 1085, 1090, 1095, 1541, 1561, 1572, 5140, 8620, W1, O1, S1, P20, H13, D2, A6, H13, L6	—	76–198	38–167	—	73–122
alloy steels/tool steels 330–450 HB (36–47 HRC)		—	61–160	—	—	61–106
martensitic/ferritic stainless/precipitation hardening	416, 420F, 440F, 405, 409, 429, 430, 434, 436, 442, PH	—	45–160	30–122	—	24–61
austenitic stainless steel	201, 202, 301, 302, 303, 304, 304, 305, 321, 347, 348, 310, 314, 316, 316L, 330	61–106	61–198	46–137	—	24–106
grey cast iron 135–270 HB	class 20, 30, 35, 45	61–91	61–237	46–122	—	30–110
grey cast iron 275–450 HB	class 50, 55, 60	45–76	45–175	15–76	—	30–110
alloy/ductile iron	A536, J434C, 60-40-18, 80-55-06, 100-70-03	45–76	45–198	30–160	—	30–110
free-machining aluminium alloys	2024-T4, 2014-T6, 6061-T6 2011-T3, 3003-H18, A2, Alcan, Alcoa 510, Duralumin	122–244	122–365	—	152–457	30–305
high-silicon aluminium alloys	A380, A390, A380-1, A390-1, A380-2	—	—	—	—	—
copper/zinc/brass		76–183	76–304	46–236	—	30–244
non-metallics	Graphite, Nylon, Plastics, Rubbers, Phenolics, Carbon	122–457	122–396	46–305	—	30–244
high-temperature alloys 125–269 HB (up to 27 HRC)	Nickel 200, Monel, R405, Monel K500, INCONEL 600, INCONEL® 625/901x750/718, Waspaloy, Hastelloy C	24–37	24–122	13–76	—	11–85
high-temperature alloys 260–450 HB (26–47 HRC)	Rene 95, Waspaloy A286, Incoloy 800, Haynes 188, Stellite F, Haynes 25	24–30	30–76	6–61	—	11–61
titanium alloys	Ti-6Al-4V, Ti-5Al-2.5Sn	34–55	34–99	—	—	11–76

NOTE: When workpiece hardness levels are at the top of a range, starting m/mm should be at the lower end. Regularly inspect insert clamps for worn flats.

Edge preparation:
Uncoated — sharp
PVD coated — light hone except positive top rake, top rake-sharp

problem	cause	possible solution
<p>thread with torn finish</p> 	<ul style="list-style-type: none"> • Burs. • Torn finish. • Steps. • Improper shim. • Improper infeed. 	<ul style="list-style-type: none"> • Use modified flank infeed. • Use full profile insert. • Increase coolant concentration. • Increases m/min. • Check machine "Z" travel axis. • Check insert form. • Check for correct shim in LT system. • Calculate flank clearance.
<p>chatter</p> 	<ul style="list-style-type: none"> • Poor rigidity. • Insert movement. • Improper infeed. • Off centreline. 	<ul style="list-style-type: none"> • Use modified flank infeed. • Minimise tool overhang. • Check for workpiece deflection. • Check insert and clamp. • Verify that tool cutting position is at workpiece centreline. • Adjust number of passes. Fewer passes reduce chatter.
<p>built-up edge</p> 	<ul style="list-style-type: none"> • Speed too low. • Insufficient coolant. • Chip load. 	<ul style="list-style-type: none"> • Increase m/min. • Increase coolant concentration and/or flow. • Adjust infeed angle. • Increase depth of cut per pass.
<p>deformation</p> 	<ul style="list-style-type: none"> • Wrong grade. • Speed too high. • Improper infeed angle. • Insufficient coolant. 	<ul style="list-style-type: none"> • Use modified flank infeed. • Use a more wear-resistant grade (e.g., KC5010™). • Reduce m/mm. • Increase coolant flow.
<p>chipping</p> 	<ul style="list-style-type: none"> • Improper infeed. • Chip load. • Wrong grade. • Incorrect speed. • Poor rigidity. 	<ul style="list-style-type: none"> • Use modified flank infeed. • Increase or decrease number of passes. • Eliminate spring passes. • Use tougher grade (e.g., KC5025™). • Increase m/mm if chipping on trailing edge. • Decrease m/mm if chipping on leading edge. • Minimise tool overhang. • Check for insert movement/check clamp. Torque screw or clamp to correct value. • Check for possible part deflection. • Calculate flank clearance. • Ensure correct shim.
<p>broken nose</p> 	<ul style="list-style-type: none"> • Heavy chip load. • Small nose radius. • Wrong grade. • Improper infeed. 	<ul style="list-style-type: none"> • Use modified flank infeed. • Decrease chip load. • Use large nose radius if possible. • Use tougher grade (e.g., KC5025).
<p>flank wear</p> 	<ul style="list-style-type: none"> • Improper shim. • Wrong grade. • Insufficient coolant. • Off centreline. • Insufficient flank clearance. • Improper infeed angle. 	<ul style="list-style-type: none"> • Ensure correct shim. • Use a more wear-resistant grade (e.g., KC5025). • Increase coolant flow. • Check the centreline height of the tool. (The smaller the diameter, the more critical the need for centreline accuracy.) • Calculate flank clearance and change shim to increase clearance on worn flank. • If wear is on trailing flank, increase infeed angle clearance.

(continued)

(Technical Information • Failure and Solution Guide — continued)

problem	possible solution																	
	increase m/min	reduce m/min	increase chip load	decrease chip load where failure occurs	use tougher carbide grade	use harder carbide grade	apply coolant	use coated carbide	use topping insert	change infeed angle	check for insert movement and reseat	reduce tool overhang	reselect shim	apply chipbreaker style	reduce DOC	adjust centre height	begin cutting threads 12mm before workpiece	change infeed method
chatter	•			•							•	•				•		•
bur on crest	•								•									•
short tool life		•	•	•		•		•										•
chipped leading edge			•	•	•													
chipped trailing edge					•					•								
broken nose (first pass)	•														•	•		
broken nose (after first pass)				•	•					•			•					•
built-up on cutting edge	•		•					•	•									•
premature topping													•					
splitting threads																	•	
poor chip evacuation														•				•

Kennametal insert technology brings chip control to your threading operations with the Top Notch™ platform. The proprietary Kennametal recessed chip groove, when used according to our recommendations, controls the chip in most applications. Our positive rake design lowers cutting pressures, which in turn lowers damaging heat generation thus providing better tool life. Long, stringy chips no longer mar the workpiece surface finish. The danger to operators when removing long chips from the workpiece and chuck is eliminated. All of these benefits combine to improve the productivity of your threading operations.

The Last Pass

Some CNC controls require the last pass to be at a 0° infeed angle because the chip will not break on the last pass. On most carbon and alloy steels, the last pass can remain at 0,127mm depth of cut and produce an acceptable finish. For some materials, a 0,025mm to 0,076mm (spring) pass may be used to improve surface finish, however, chip breaking action may be compromised.



Machine Programming

Modern CNC controls allow the programmer to easily adjust infeed angle, the number of passes, and depth of cut for each pass. The chip control threading insert performs best at an infeed angle of 29° 30', although 15° to 30° is acceptable. Also, it is important to maintain a minimum of 0,127mm depth of cut on every pass. In most applications, use of CNC canned cycles produce only marginally successful results. Custom written programmes are better and are recommended.

Infeed Angle

In order to effectively and consistently break the chip, it is important to use an infeed angle between 28° and 29° 30'. Do not apply chip control inserts at infeed angles less than 15°.

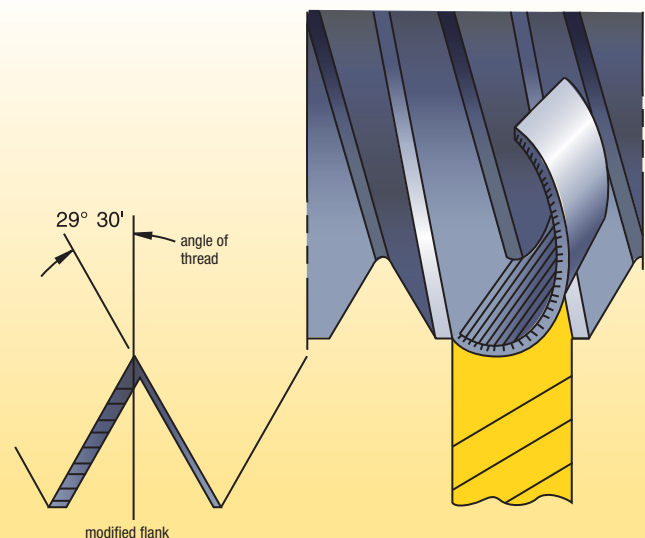

Radial

modified flank

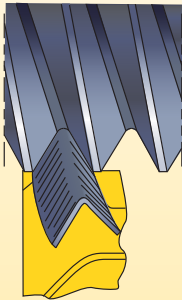
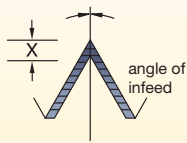

Advantage —

- Cutting on both sides of the thread form places all of the cutting edge in the cut and protects edge from chipping.
- Even wear on the insert.

Disadvantage —

- Tool develops a channel chip that may be difficult to handle.
- Tip chipping occurs when cutting high-tensile materials.
- Bur condition is increased.
- Entire cutting edge is engaged at finish of thread, causing increased tendency to chatter.

Modified flank

modified flank

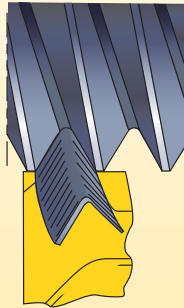
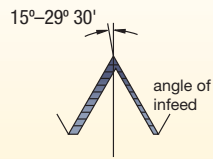

Advantage —

- Tool cuts both sides of thread form, so it is protected from chipping similar to 0° infeed. Channel-type chip develops, but uneven chip thickness helps remove the chip similar to flank infeed.
- This is the preferred method, especially when used with a chip control insert.
- Combined radial and/or alternating flank infeed.
- Results in good tool life, with wear evenly distributed over both flanks.

Disadvantage —

- Similar disadvantages as with 0° infeed, although reduced somewhat in magnitude as cutting forces are better equalised and chip flow is much less of a problem.

Alternating flank

alternating flank

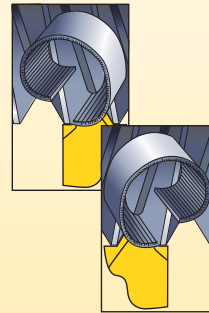
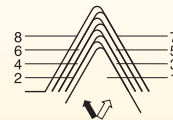

Advantage —

- Increased tool life because both edges are used equally.

NOTE: Some machine tools may require special programming techniques to achieve this method of infeed.

Disadvantage —

- Difficult to cut on conventional machinery.

Reversed modified flank

modified flank

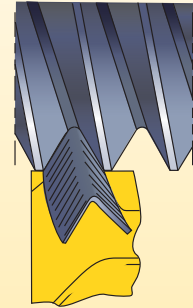
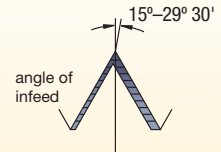

Advantage —

- Tool cuts both sides of thread form, so it is protected from chipping similar to 0° infeed. Channel-type chip develops, but uneven chip thickness helps remove the chip similar to flank infeed.
- This is the preferred method, especially when used with a chip control insert.
- Combined radial and/or alternating flank infeed.
- Results in good tool life, with wear evenly distributed over both flanks.
- As chip flow is the reversed feed direction, it is an excellent choice for internal threading.

Disadvantage —

- Programming needs to be done line by line.

Partial Profile

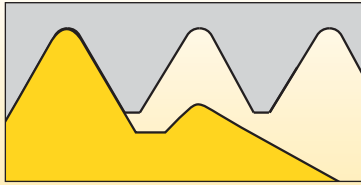

Tooth profile with universal profile shape:

- Reduced inventory.
- For various pitches in a limited range.
- Major/minor diameters must be accurately pre-turned.

Full Profile

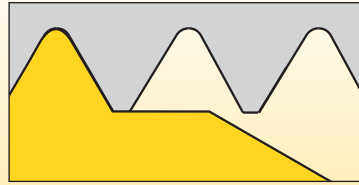

Tooth profile with full profile shape including tooth height:

- For bur-free, precise threads in the specified pitch.
- General application.
- Machining allowance for outside/core diameter around .004-.006".

Multi-Tooth Profile

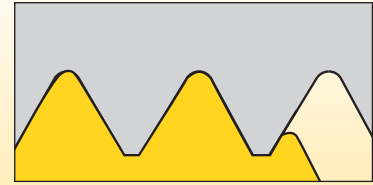

Multi-tooth full profile generally with 2-3 teeth:

- Highly productive threading with fewer passes and longer tool life.
- Requires a rigid setup and long thread pass through.

Formulas

Metric Formula		
to find	given	formula
m/min	D (mm) RPM	$m/min = \frac{\pi \times D}{1000} \times RPM$
RPM	D (mm) m/min	$RPM = \frac{m/min \times 1000}{D \times \pi}$

Legend

- m/min = metres per minute
- RPM = revolutions per minute
- D = part diameter
- π = 3.1416

Maximum Cutting Speeds

On older machines cutting speed is often limited by the maximum travel speed (IPM or mm/min) of the tool allowed by the machine. Check your maximum speed with the following formulas:

metric formula: maximum cutting speed (m/min) =

$$\text{part diameter (mm)} \times 3.14 \times (1/\text{pitch}) \times \frac{\text{max mm/min}}{1000\text{mm}}$$

Flank clearance

- γ = $\arctan(\sin(\beta/2) * \tan(\alpha))$
- γ = side (flank) clearance
- β = included angle of thread form
- α = radial inclination angle

Thread	Angle	External	Internal
UN & ISO	60	5.3	8
BSW	55	4.8	7.3
TR	30	2.6	4
ACME	29	2.6	3.9
AMBUT	7	.6	.9
AMBUT	45	4	6

Recommendation for Threading Infeed Passes

TPI	48-32	28-24	20-16	14-12	11.5-9	8-6	5-4	3-2
metric pitch (mm)	0,50-0,75	0,80-1	1,25-1,5	1,75-2	2,5-3	3,5-4	4,5-6	8,0
Thread Type	recommended number of passes							
Common V-thread forms ISO, UN, UNJ, NPT, Whitworth, BSPT, API Rotary Shoulder	4-5	5-6	6-8	8-10	9-12	12-15	14-16	15-25
Acme, Trapez, Round, API Round	—	—	5-6	7-8	10-11	12-13	13-15	18-20
Stub Acme, API Buttress	—	—	5	5-6	7-8	8-10	10-12	14-16
American Buttress	—	—	7-8	9-10	11-12	13-15	17-19	22-24

NOTE: Maintain minimum .0,05mm infeed on last passes to avoid work hardening and excessive abrasion of the threading tool.

Constant Volume Infeed Values for Threading Operations

In most applications, use of CNC canned cycles produces only marginally successful results. For example, an 8-pitch external thread has a depth of 2mm (.0789").

$$\Delta a_{p_x} = \frac{a_p}{\sqrt{\text{nap}-1}} * \sqrt{\phi}$$

Formula for constant chip load infeed

- Δa_p = radial infeed
- x = actual pass (from 1 to the nap)
- nap = number of passes
- ϕ = 1st pass, 0.3
2nd pass, 1
3rd pass and up, x-1

Using Radial Infeed

Bending stress on the cutting edge caused by V-shaped chips from long-chipping steel workpiece materials.

High cutting forces with small cutting thicknesses require sharp edges with high strength.

Using Flank Infeed

Lower bending stress and stabilised cutting edges produce more favourable chip shapes and larger cutting thicknesses.

Carbides with high hardness, good wear resistance, and temperature stability are advantageous.

Guidelines for Infeeds — How to Determine the Number and the Size of Passes

The number of passes "s" per thread is decisive for successful threading and crest turning. The following tables give standard values for the application condition when machining steel. The proper number of passes must be determined empirically.

If insert breakage occurs, the number of passes must be increased. With increased wear, we recommend decreasing the number of passes. The chip thickness should not be less than 0,05mm. The allowance at the diameter should not exceed 0,2mm.

Metric ISO, External Thread Cutting

thread pitch P (mm)	0,50	0,75	1,00	1,25	1,50	1,75	2,00	2,50	3,00	3,50	4,00	4,50	5,00
T Ap (mm)	0,305	0,457	0,610	0,762	0,914	1,067	1,219	1,524	1,829	2,159	2,464	2,769	3,073
N Ap	4	4	5	6	6	8	8	10	12	14	15	15	16
values for flank infeed (X/Z)													
order of passes	X/Z	X/Z	X/Z	X/Z	X/Z	X/Z	X/Z	X/Z	X/Z	X/Z	X/Z	X/Z	X/Z
1	0,096	0,145	0,167	0,187	0,224	0,221	0,252	0,278	0,302	0,328	0,361	0,405	0,435
2	0,080	0,119	0,138	0,154	0,185	0,182	0,208	0,230	0,249	0,271	0,298	0,335	0,359
3	0,073	0,109	0,126	0,141	0,169	0,167	0,191	0,210	0,228	0,248	0,273	0,306	0,329
4	0,056	0,084	0,097	0,108	0,130	0,128	0,146	0,161	0,175	0,190	0,209	0,235	0,252
5			0,082	0,091	0,110	0,108	0,123	0,136	0,148	0,160	0,176	0,198	0,213
6				0,080	0,097	0,095	0,109	0,120	0,130	0,141	0,155	0,175	0,187
7						0,086	0,098	0,108	0,118	0,128	0,141	0,158	0,169
8						0,079	0,090	0,100	0,108	0,118	0,129	0,145	0,156
9								0,093	0,101	0,109	0,120	0,135	0,145
10								0,087	0,095	0,103	0,113	0,127	0,136
11									0,089	0,097	0,107	0,120	0,129
12									0,085	0,092	0,102	0,114	0,122
13										0,088	0,097	0,109	0,117
14										0,085	0,093	0,105	0,112
15											0,090	0,101	0,108
16													0,104
T Ap (mm)	0,305	0,457	0,610	0,762	0,914	1,067	1,219	1,524	1,829	2,159	2,464	2,769	3,073

NOTE: Always allow 0,08–0,13mm extra stock for full profile inserts.

Metric ISO, Internal Thread Cutting

thread pitch P (mm)	0,50	0,75	1,00	1,25	1,50	1,75	2,00	2,50	3,00	3,50	4,00	4,50	5,00
T Ap (mm)	0,279	0,406	0,533	0,686	0,813	0,940	1,092	1,346	1,626	1,905	2,159	2,438	2,718
N Ap	4	4	5	6	6	8	8	10	11	12	14	15	16
values for flank infeed (X/Z)													
order of passes	X/Z	X/Z	X/Z	X/Z	X/Z	X/Z	X/Z	X/Z	X/Z	X/Z	X/Z	X/Z	X/Z
1	0,088	0,129	0,146	0,168	0,199	0,195	0,226	0,246	0,282	0,315	0,328	0,357	0,384
2	0,073	0,106	0,121	0,139	0,164	0,161	0,187	0,203	0,232	0,260	0,271	0,295	0,317
3	0,067	0,097	0,110	0,127	0,151	0,147	0,171	0,186	0,213	0,238	0,248	0,270	0,291
4	0,051	0,075	0,085	0,097	0,116	0,113	0,131	0,143	0,163	0,183	0,190	0,207	0,223
5			0,071	0,082	0,097	0,095	0,111	0,120	0,138	0,154	0,160	0,175	0,188
6				0,072	0,086	0,084	0,097	0,106	0,121	0,136	0,141	0,154	0,166
7						0,076	0,088	0,096	0,110	0,123	0,128	0,139	0,150
8						0,070	0,081	0,088	0,101	0,113	0,118	0,128	0,138
9								0,082	0,094	0,105	0,109	0,119	0,128
10								0,077	0,088	0,099	0,103	0,112	0,120
11									0,083	0,093	0,097	0,106	0,114
12									0,000	0,089	0,092	0,101	0,108
13										0,000	0,088	0,096	0,103
14											0,000	0,085	0,092
15												0,000	0,089
16													0,092
T Ap (mm)	0,279	0,406	0,533	0,686	0,813	0,940	1,092	1,346	1,626	1,905	2,159	2,438	2,718

NOTE: Always allow 0,08–0,13mm extra stock for full profile inserts.

UN Thread, External Thread Cutting

TPI	24	20	18	16	14	12	11	10	9	8	7	6	5
T Ap (mm)	0,660	0,787	0,864	0,965	0,914	1,067	1,219	1,524	1,829	2,159	2,464	2,769	3,073
N Ap	5	6	6	7	9	9	10	11	12	13	14	15	16
values for flank infeed (X/Z)													
order of passes	X/Z	X/Z	X/Z	X/Z	X/Z	X/Z	X/Z	X/Z	X/Z	X/Z	X/Z	X/Z	X/Z
1	0,181	0,193	0,212	0,216	0,177	0,207	0,223	0,264	0,302	0,341	0,374	0,405	0,435
2	0,149	0,159	0,175	0,178	0,146	0,171	0,184	0,218	0,249	0,282	0,309	0,335	0,359
3	0,137	0,146	0,160	0,163	0,134	0,156	0,168	0,200	0,228	0,258	0,283	0,306	0,329
4	0,105	0,112	0,123	0,125	0,103	0,120	0,129	0,153	0,175	0,198	0,217	0,235	0,252
5	0,088	0,094	0,103	0,106	0,087	0,101	0,109	0,129	0,148	0,167	0,183	0,198	0,213
6		0,083	0,091	0,093	0,076	0,089	0,096	0,114	0,130	0,147	0,161	0,175	0,187
7				0,084	0,069	0,080	0,087	0,103	0,118	0,133	0,146	0,158	0,169
8					0,063	0,074	0,080	0,095	0,108	0,122	0,134	0,145	0,156
9					0,059	0,069	0,074	0,088	0,101	0,114	0,125	0,135	0,145
10							0,070	0,083	0,095	0,107	0,117	0,127	0,136
11								0,078	0,089	0,101	0,111	0,120	0,129
12									0,085	0,096	0,105	0,114	0,122
13										0,092	0,101	0,109	0,117
14											0,097	0,105	0,112
15												0,101	0,108
16													0,104
T Ap (mm)	0,660	0,787	0,864	0,965	0,914	1,067	1,219	1,524	1,829	2,159	2,464	2,769	3,073

NOTE: Always allow 0,08–0,13mm extra stock for full profile inserts.

UN Thread, Internal Thread Cutting

TPI	24	20	18	16	14	12	11	10	9	8	7	6	5
T Ap (mm)	0,584	0,686	0,762	0,864	0,991	1,143	1,245	1,372	1,524	1,727	1,956	2,286	2,743
N Ap	5	6	6	7	8	9	9	10	11	12	13	14	15
values for flank infeed (X/Z)													
order of passes	X/Z	X/Z	X/Z	X/Z	X/Z	X/Z	X/Z	X/Z	X/Z	X/Z	X/Z	X/Z	X/Z
1	0,160	0,168	0,187	0,193	0,205	0,221	0,241	0,250	0,264	0,285	0,309	0,347	0,402
2	0,132	0,139	0,154	0,159	0,169	0,183	0,199	0,207	0,218	0,236	0,255	0,287	0,332
3	0,121	0,127	0,141	0,146	0,155	0,167	0,182	0,189	0,200	0,216	0,234	0,263	0,304
4	0,093	0,097	0,108	0,112	0,119	0,128	0,140	0,145	0,153	0,166	0,179	0,202	0,233
5	0,078	0,082	0,091	0,094	0,100	0,108	0,118	0,123	0,129	0,140	0,151	0,170	0,196
6		0,072	0,080	0,083	0,088	0,095	0,104	0,108	0,114	0,123	0,133	0,150	0,173
7				0,075	0,080	0,086	0,094	0,098	0,103	0,111	0,120	0,135	0,156
8					0,073	0,079	0,086	0,090	0,095	0,102	0,111	0,124	0,144
9						0,074	0,080	0,084	0,088	0,095	0,103	0,116	0,134
10								0,078	0,083	0,089	0,097	0,109	0,126
11									0,078	0,085	0,092	0,103	0,119
12										0,080	0,087	0,098	0,113
13											0,083	0,094	0,108
14												0,080	0,104
15													0,100
16													
T Ap (mm)	0,584	0,686	0,762	0,864	0,991	1,143	1,245	1,372	1,524	1,727	2,036	2,286	2,743

NOTE: Always allow 0,08–0,13mm extra stock for full profile inserts.

NPT Thread, External, and Internal Machining

TPI	27	18	14	11.5	8
T Ap (mm)	0,762	1,118	1,422	1,727	2,489
N Ap	6	8	10	12	14
	values for flank infeed (X/Z)				
order of passes	X/Z	X/Z	X/Z	X/Z	X/Z
1	0,187	0,231	0,260	0,285	0,378
2	0,154	0,191	0,214	0,236	0,312
3	0,141	0,175	0,196	0,216	0,286
4	0,108	0,134	0,151	0,166	0,219
5	0,091	0,113	0,127	0,140	0,185
6	0,080	0,100	0,112	0,123	0,163
7		0,090	0,101	0,111	0,147
8		0,083	0,093	0,102	0,135
9			0,087	0,095	0,126
10			0,081	0,089	0,118
11				0,085	0,112
12				0,080	0,107
13					0,102
14					0,098
15					
16					
T Ap (mm)	0,762	1,118	1,422	1,727	2,489

NOTE: Always allow 0,08–0,13mm extra stock for full profile inserts.

BSPT Thread, External, and Internal Machining

TPI	28	19	14	11
T Ap (mm)	0,584	0,864	1,168	1,448
N Ap	5	8	10	12
	values for flank infeed (X/Z)			
order of passes	X/Z	X/Z	X/Z	X/Z
1	0,160	0,179	0,213	0,239
2	0,132	0,148	0,176	0,197
3	0,121	0,135	0,161	0,181
4	0,093	0,104	0,124	0,139
5	0,078	0,087	0,104	0,117
6		0,077	0,092	0,103
7		0,070	0,083	0,093
8		0,064	0,076	0,086
9			0,071	0,080
10			0,067	0,075
11				0,071
12				0,067
13				
14				
15				
16				
T Ap (mm)	0,584	0,864	1,168	1,448

Trapezoid Thread to DIN 103, External, and Internal Machining

pitch	1,5	2	3	4	5
T Ap (mm)	1,016	1,245	1,753	2,261	2,743
N Ap	6	8	10	12	14
	values for flank infeed (X/Z)				
order of passes	X/Z	X/Z	X/Z	X/Z	X/Z
1	0,249	0,258	0,320	0,373	0,417
2	0,206	0,213	0,264	0,308	0,344
3	0,188	0,195	0,242	0,282	0,315
4	0,144	0,150	0,186	0,217	0,242
5	0,122	0,126	0,157	0,183	0,204
6	0,107	0,111	0,138	0,161	0,180
7		0,100	0,125	0,145	0,162
8		0,092	0,115	0,134	0,149
9			0,107	0,125	0,139
10			0,100	0,117	0,131
11				0,111	0,123
12				0,105	0,117
13					0,112
14					0,108
15					
16					
T Ap (mm)	1,016	1,245	1,753	2,261	2,743

NOTE: Always allow 0,08–0,13mm extra stock for full profile inserts.

Round Thread to DIN 405, External, and Internal Machining

pitch	10	8	6
T Ap (mm)	1,321	1,626	2,159
N Ap	8	10	12
	values for flank infeed (X/Z)		
order of passes	X/Z	X/Z	X/Z
1	0,273	0,297	0,357
2	0,226	0,245	0,294
3	0,207	0,224	0,270
4	0,159	0,172	0,207
5	0,134	0,145	0,174
6	0,118	0,128	0,154
7	0,107	0,116	0,139
8	0,098	0,106	0,128
9		0,099	0,119
10		0,093	0,112
11			0,106
12			0,100
13			
14			
15			
16			
T Ap (mm)	1,321	1,626	2,159

Whitworth, External, and Internal Thread Cutting

TPI	28	20	19	16	14	12	11	10	9	8	7	6	5
T Ap (mm)	0,584	0,813	0,813	0,864	1,016	1,346	1,473	1,626	1,803	2,032	2,311	2,718	3,251
N Ap	5	6	6	8	8	9	9	10	11	12	14	15	16
	values for flank infeed (X/Z)												
order of passes	X/Z	X/Z	X/Z	X/Z	X/Z	X/Z	X/Z	X/Z	X/Z	X/Z	X/Z	X/Z	X/Z
1	0,160	0,199	0,199	0,179	0,210	0,261	0,285	0,297	0,312	0,336	0,351	0,398	0,460
2	0,132	0,164	0,164	0,148	0,174	0,215	0,236	0,245	0,258	0,277	0,290	0,329	0,380
3	0,121	0,151	0,151	0,135	0,159	0,197	0,216	0,224	0,236	0,254	0,266	0,301	0,348
4	0,093	0,116	0,116	0,104	0,122	0,151	0,166	0,172	0,181	0,195	0,204	0,231	0,267
5	0,078	0,097	0,097	0,087	0,103	0,128	0,140	0,145	0,153	0,164	0,172	0,195	0,225
6		0,086	0,086	0,077	0,091	0,112	0,123	0,128	0,135	0,145	0,151	0,171	0,198
7				0,070	0,082	0,102	0,111	0,116	0,122	0,131	0,137	0,155	0,179
8				0,064	0,075	0,093	0,102	0,106	0,112	0,120	0,126	0,143	0,165
9						0,087	0,095	0,099	0,104	0,112	0,117	0,133	0,153
10								0,093	0,098	0,105	0,110	0,125	0,144
11									0,093	0,099	0,104	0,118	0,136
12										0,095	0,099	0,112	0,130
13											0,095	0,107	0,124
14												0,091	0,119
15													0,114
16													0,110
T Ap (mm)	0,584	0,813	0,813	0,864	1,016	1,346	1,473	1,626	1,803	2,032	2,311	2,718	3,251

NOTE: Always allow 0,08–0,13mm extra stock for full profile inserts.

Multi-Tooth Threads, Internal

type	ISO metric						ISO UN					Whitworth	NPT		
	3M	2M	3M	2M	3M	2M	2M	3M	2M	3M	2M	2M	2M	3M	2M
pitch (mm)	1,0	1,5	1,5	2,0	2,0	3,0	—	—	—	—	—	—	—	—	—
TPI	—	—	—	—	—	—	16	16	12	12	8	11	11,5	11,5	8
total depth	0,609	0,838	0,838	1,168	1,168	1,778	0,939	0,939	1,245	1,245	1,880	1,575	1,753	1,753	2,540
1	0,330	0,381	0,508	0,508	0,711	0,558	0,431	0,558	0,558	0,762	0,584	0,736	0,584	0,812	0,889
2	0,279	0,254	0,330	0,381	0,457	0,482	0,304	0,381	0,406	0,482	0,508	0,482	0,508	0,558	0,635
3	—	0,203	—	0,279	—	0,431	0,203	—	0,279	—	0,431	0,355	0,355	0,3815	0,558
4	—	—	—	—	—	0,304	—	—	—	—	0,355	—	0,304	—	0,457

Recommendations for Steel Workpieces (<300 BHN)

catalogue number	insert size	TPI profile	total depth — on radius		
			1st pass	2nd pass	3rd pass
NTC-8R/L8EM	8	8 UN	1,21	1,63	2,00
NTC-8R/L8IM	8	8 UN	1,19	1,55	1,88
NTC-8R/L10EM	8	10 UN	0,92	1,27	1,60
NTC-8R/L10IM	8	10 UN	0,90	1,22	1,52
NTC-8R/L12EM	8	12 UN	0,76	1,04	1,32
NTC-8R/L12IM	8	12 UN	0,76	0,93	1,20
NTC-8R/L14EM	8	14 UN	0,68	0,95	1,12
NTC-8R/L14IM	8	14 UN	0,60	0,78	1,04
NTC-8R/L16EM 8	8	16 UN	0,58	0,81	0,96
NTC-8R/L16IM	8	16 UN	0,50	0,68	0,93
NTC-8R/L18EM	8	18 UN	0,48	0,66	0,86
NTC-8R/L18IM	8	18 UN	0,48	0,60	0,83
NDC-68RDR/L-75M	8	8 round	1,47	1,65	1,85
NDC-61RDR/L-75M	8	10 round	1,11	1,29	1,45
NDC-88RDRD/L-75M	8	8 round	1,29	1,75	1,85
NDC-88VR/L-75M	8	8 NPT	1,01	1,72	2,45
NDC-8115VR/L-75M	8	11.5 NPT	0,96	1,37	1,70
NDN-814VR/L-75M	8	14 NPT	0,96	1,22	1,36

NOTE: Always allow 0,08–0,13mm extra stock for full profile inserts.

ACME, External

pitch, TPI	28	20	19	16	14	12	11	10	9	8	7	6	5
depth	.028	.032	.032	.034	.040	.053	.058	.064	.071	.080	.091	.107	0.128
number of passes	5	6	6	8	8	9	9	10	11	12	14	15	16
	values for flank infeed (X/Z)												
order of passes	X/Z	X/Z	X/Z	X/Z	X/Z	X/Z	X/Z	X/Z	X/Z	X/Z	X/Z	X/Z	X/Z
1	.039	.041	.050	.063	.074	.095	.112	.138	.180	.256	.008/-	.008/-	.008/-
2	.009	.008	.009	.010	.010	.011	.012	.013	.019	.028	.013/.007	.014/.007	.017/.009
3	.009	.008	.009	.009	.010	.011	.011	.012	.018	.026	.01/.005	.011/.006	.013/.007
4	.007	.007	.007	.009	.009	.010	.010	.011	.016	.023	.008/.004	.009/.005	.011/.006
5	.006	.006	.007	.007	.007	.009	.010	.011	.015	.022	.007/.004	.008/.004	.009/.005
6	.005	.005	.005	.006	.006	.008	.009	.010	.013	.019	.007/.003	.007/.004	.009/.004
7	.003	.004	.005	.005	.005	.007	.008	.010	.011	.017	.006/.003	.007/.004	.008/.004
8		.003	.004	.005	.005	.006	.007	.009	.011	.015	.006/.003	.006/.003	.007/.004
9			.004	.004	.005	.006	.007	.008	.009	.013	.005/.003	.006/.003	.007/.004
10				.004	.005	.006	.007	.008	.009	.013	.005/.003	.005/.003	.006/.003
11				.004	.004	.006	.006	.007	.009	.011	.005/.002	.005/.003	.006/.003
12					.004	.006	.006	.007	.008	.011	.004/.002	.005/.003	.006/.003
13					.004	.005	.006	.006	.007	.010	.004/.002	.005/.003	.006/.003
14						.004	.005	.006	.007	.009	.004/.002	.005/.002	.005/.003
15							.004	.006	.007	.009		.005/.002	.005/.003
16								.004	.006	.006	.008		.005/.003
17								.004	.005	.007	.004/.002	.005/.003	.006/.003
18								.004	.005	.007	.004/.002	.005/.002	.005/.003
19									.005	.006		.005/.002	.005/.003
20										.006			.005/.003

NOTE: Always allow 0,08–0,13mm extra stock for full profile inserts.

ACME, Internal

pitch, TPI	28	20	19	16	14	12	11	10	9	8	7	6	5
depth	.028	.032	.032	.034	.040	.053	.058	.064	.071	.080	.091	.107	0.128
number of passes	5	6	6	8	8	9	9	10	11	12	14	15	16
	values for flank infeed (X/Z)												
order of passes	X/Z	X/Z	X/Z	X/Z	X/Z	X/Z	X/Z	X/Z	X/Z	X/Z	X/Z	X/Z	X/Z
1	.039	.041	.050	.063	.074	.095	.112	.138	.180	.256	.008/-	.008/-	.008/-
2	.009	.008	.009	.010	.010	.011	.012	.013	.019	.028	.013/.007	.014/.007	.017/.009
3	.009	.008	.009	.009	.010	.011	.011	.012	.018	.026	.01/.005	.011/.006	.013/.007
4	.007	.007	.007	.009	.009	.010	.010	.011	.016	.023	.008/.004	.009/.005	.011/.006
5	.006	.006	.007	.007	.007	.009	.010	.011	.015	.022	.007/.004	.008/.004	.009/.005
6	.005	.005	.005	.006	.006	.008	.009	.010	.013	.019	.007/.003	.007/.004	.009/.004
7	.003	.004	.005	.005	.005	.007	.008	.010	.011	.017	.006/.003	.007/.004	.008/.004
8		.003	.004	.005	.005	.006	.007	.009	.011	.015	.006/.003	.006/.003	.007/.004
9			.004	.004	.005	.006	.007	.008	.009	.013	.005/.003	.006/.003	.007/.004
10				.004	.005	.006	.007	.008	.009	.013	.005/.003	.005/.003	.006/.003
11				.004	.004	.006	.006	.007	.009	.011	.005/.002	.005/.003	.006/.003
12					.004	.006	.006	.007	.008	.011	.004/.002	.005/.003	.006/.003
13					.004	.005	.006	.006	.007	.010	.004/.002	.005/.003	.006/.003
14						.004	.005	.006	.007	.009	.004/.002	.005/.002	.005/.003
15							.004	.006	.007	.009		.005/.002	.005/.003
16								.004	.006	.006	.008		.005/.003
17								.004	.005	.007	.004/.002	.005/.003	.006/.003
18								.004	.005	.007	.004/.002	.005/.002	.005/.003
19									.005	.006		.005/.002	.005/.003
20										.006			.005/.003

The following charts list the largest thread pitch that can be applied on internal applications using Top Notch threading inserts for 60° V-threading and Acme threading.

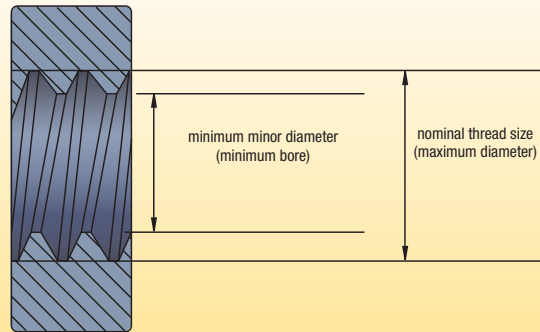

Metric-sized 60° V-Threading Limits
internal threading limitations NT-1, NT-2 60° V-threading inserts

TPI	nominal thread size		minimum thread diameter (mm)	
	NT-1	NT-2	NT-1	NT-2
4,00	M48 x 4.00	—	43,67	—
3,00	M42 x 3.00	—	38,75	—
2,50	M39 x 2.50	M24 x 2,50	36,29	21,29
2,00	M33 x 2.00	M15 x 2,00	30,84	12,84
1,75	M32 x 1.75	M15 x 1,75	30,11	13,11
1,50	M32 x 1.50	M15 x 1,50	30,38	13,38
1,25	M29 x 1.29	M14 x 1,25	27,65	12,65
1,00*	M27 x 1.00	M14 x 1,00	25,92	12,92
0,75	M22 x 0.75	M12 x 0,75	21,19	11,19

*Thread pitch of 1mm and less can be cut with an NT-2 insert provided the core thread diameter is 25mm or larger (11mm or larger with NT-1).

internal threading limitations NT-3 and NT-4 60° V-threading inserts

TPI	nominal thread size	minimum thread diameter (mm)
6,00**	M76 x 6.00	69,50
5,50**	M73 x 5.50	67,05
5,00	M70 x 5.00	64,59
4,00	M64 x 4.00	59,67
3,00	M52 x 3.00	48,75
2,50	M48 x 2.50	45,29
2,00	M42 x 2.00	39,84
1,75	M40 x 1.75	38,11
1,50*	M38 x 1.50	36,38

*Thread pitch of 1,5mm and less can be cut provided core thread diameter is 35mm or larger.

**NT-4-insert only.

Acme Threading Limits
internal threading limitations NA and NAS-2, -3, -4, and -6 Acme threading inserts

TPI	nominal thread size	minimum thread diameter (mm)	
	NT-1	NT-1	NT-2
2**	5	4.500	114.3
2-1/2**	4-1/2	4.100	104.1
3**	4	3.665	93.1
4	3-1/2	3.250	82.6
5	3	2.800	71.1
6	2-1/2	2.333	59.3
8	2-1/4	2.125	54.0
10	2	1.900	48.3
12	1-3/4	1.667	42.4
14	1-5/8	1.554	39.5
16*	1-1/2	1.438	36.5

*Sixteen threads per inch and finer can be cut provided minor diameter is 36,5mm (1.438") or larger.

**NA-6 insert only.

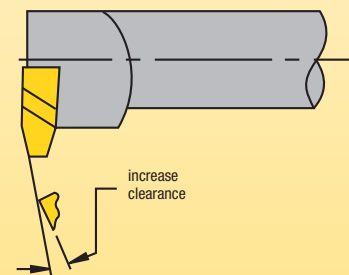

Additional secondary clearance can be ground on leading edge of insert to provide sufficient helical clearance for machining coarser threads and multiple start threads. Modified standard inserts may be furnished for machining threads outside of the limits shown.

60° V-Thread Crest Turning Application Data

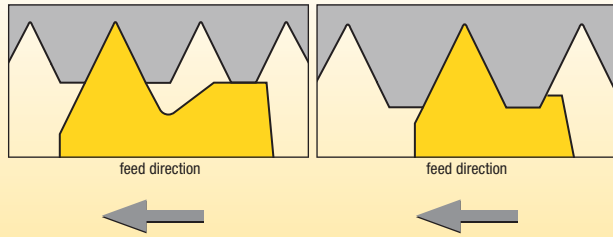

NTC crest turning insert for ($P \leq 2\text{mm}$) and finer.

NTC crest turning insert for ($P \geq 3\text{mm}$) and coarser.

NOTE: NTC inserts automatically control root to crest dimensions. Therefore, in setting up threading operations with NTC inserts, check the O.D. or I.D. at the thread crest for correct dimensions.

60° V-Thread Crest Turning Application Data

insert catalogue number	nose radius on insert (mm)	thread radius per MIL-S-8879A (mm)
NJ-3014R/L12	0,317/0,342	0,317/0,381
NJK-3008R/L20	0,190/0,215	0,190/0,228

“J” thread note for catalogue

The controlled root radius thread form (SAE8879C) is defined for the external thread only. To machine the corresponding internal thread, choose any insert that will cut a unified class 2B thread, then bore the minor diameter to size. Refer to SAE8879C and MIL-S-8879C and SAEAS8879D for the correct “J” thread minor diameter values.

60° V-Thread Application Data

insert description	insert	D (mm)	E (mm)	recommended TPI*		recommended TP*	
				external	internal	external	internal
	NT-1	1,90	1,11	–	24–12	–	1,00–2,00
	NT-2	28,70	1,90	36–8	20–7	0,70–3,00	1,25–3,50
	NT-2-K	28,70	1,90	36–8	20–7	0,70–3,00	1,25–3,50
	NTF-2	15,75	1,01	44–14	24–12	0,60–1,75	1,00–2,00
	NTK-2	15,75	1,01	44–14	24–12	0,60–1,75	1,00–2,00
	NTP-2	28,70	1,90	36–8	20–7	0,70–3,0	1,25–3,50
	NT-3	37,59	2,46	20–6	12–5	1,25–4,00	2,00–5,00
	NT-3-K	37,59	2,46	20–6	12–5	1,25–4,00	2,00–5,00
	NT-3-C	37,59	2,46	11–6	6 (only)	2,50–4,00	4,00 (only)
	NT-3-CK	37,59	2,46	11–6	6 (only)	2,50–4,00	4,00 (only)
	NTF-3	21,08	1,37	44–10	24–9	0,60–2,50	1,00–2,50
	NTK-3	21,08	1,37	44–10	24–9	0,60–2,50	1,00–2,50
	NTP-3	37,59	2,46	20–6	12–5	1,25–4,00	2,00–5,00
	NT-4	49,78	3,22	20–4	12–4	1,25–6,25	2,00–6,25
	NT-4-K	49,78	3,22	20–4	12–4	1,25–6,25	2,00–6,25
	NT-4-C	49,78	3,22	11–4 1/2	6–4 1/2	2,50–5,50	4,00–5,50
	NT-4-CK	49,78	3,22	11–4 1/2	6–4 1/2	2,50–5,50	4,00–5,50
	NTF-4	21,08	1,37	44–10	24–9	0,60–2,50	1,00–2,50
	NTK-4	21,08	1,37	44–10	24–9	0,60–2,50	1,00–2,50
	NTP-4	49,78	3,22	20–4	12–4	1,25–6,25	2,00–6,25

*Based on maximum insert radius size and class 2A and 2B thread specifications.

API Thread Forms • Insert Applications Chart for API Rotary Shouldered Connections

thread form	Kennametal insert		tool joint application	minimum box size*
	cresting	non-cresting		
V-.038R 2" TPF 4 TPI	NDC-4038R/L2 4-E/IR4API382	ND-3038R/L	2-3/8 API internal flush 2-7/8 API internal flush 3-1/2 API internal flush 4 API internal flush 4-1/2 API internal flush 5-1/2 API internal flush 6-5/8 API internal flush 4 API full hole API #23, API #26, API #31, API #35, API #38, API #40, API #44, API #46, API #50	API #31 2-7/8 IF
V-.038R 3" TPF 4 TPI	NDC-4038R/L3 4-E/IR4API383	ND-3038R/L	API #56 API #61 API #70 API #77	API #56
V-.050 2" TPF 4 TPI	NDC-4050R/L2 4-E/IR4API502	ND-4050R/L	5-1/2 API full hole 6-5/8 API regular 6-5/8 API full hole	5-1/2 API full hole
V-.050 3" TPF 4 TPI	NDC-4050R/L3 4-E/IR4API503	ND-4050R/L	5-1/2 API regular 7-5/8 API regular 8-5/8 API regular	5-1/2 API regular
V-.040 3" TPF 5 TPI	NDC-3040R/L3 NDC-4040R/L3 4-E/IR5API403	ND-3040R/L ND-4040R/L	2-3/8 API regular 2-7/8 API regular 3-1/2 API regular 4-1/2 API regular	3-1/2 API regular

*Minimum box size that can be threaded with a standard Top Notch insert due to minimum bore equipment.

API Thread Forms

Product Thread Dimensions • Rotary Shouldered Connections (Inch)

thread form	taper inch per ft.	thread height, not truncated H	thread height, truncated $h_n=h_s$	root truncation $S_m=S_{rs}$ $f_m=f_{rs}$	crest truncation $f_{cn}=f_{cs}$	width of flat		root radius $r_m=r_{rs}$	radius at thread corners r	pitch p
						crest $f_{cn}=f_{cs}$	crest $f_m=f_{rs}$			
V-.038R	2	.216005	.121844	.038000	.056161	.065	—	.038	.015	.250
V-.038R	3	.215379	.121381	.038000	.055998	.065	—	.038	.015	
V-.040	3	.172303	.117842	.020000	.034461	.040	—	.020	.015	.250
V-.050	3	.215379	.147303	.025000	.043076	.050	—	.025	.015	
V-.050	2	.216005	.147804	.025000	.043201	.050	—	.025	.015	.250

NOTE: All dimensions in inches.

V-.040 and V-.050 Product Thread Form

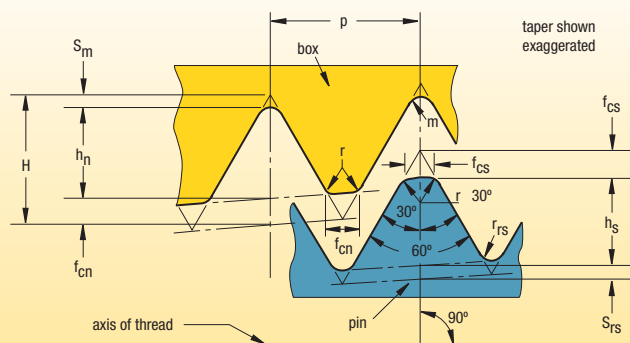

Casing and Tubing Round Thread (Height Dimensions)

thread element	10 TPI p = .1000	8 TPI p = .1250	
H	= .866p	.08660	.10825
$H_s = h_n$	= .626p - .007	.05560	.07125
$S_{rs} = S_m$	= .120p + .002	.01400	.01700
$S_{cs} = S_{cn}$	= .120p + .005	.01700	.02000

American Buttress (7° Pressure Flank Leading) NTB-A Inserts • Push Type

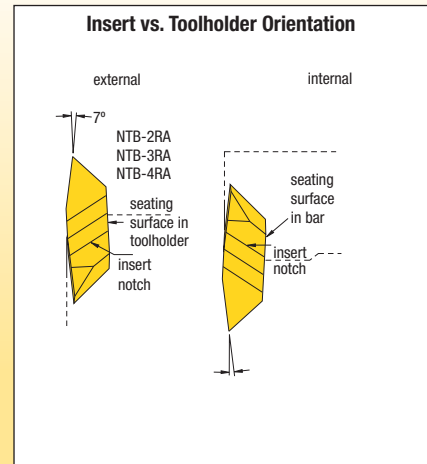
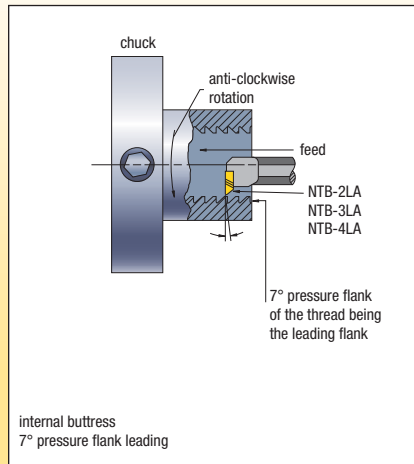
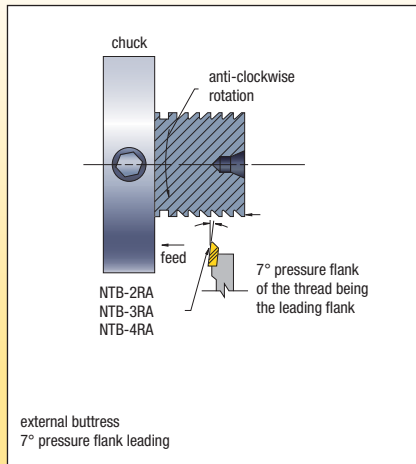

Reference Dimensions

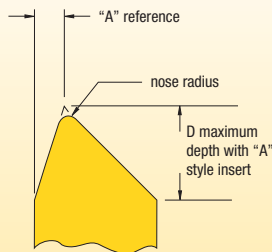

Infeed Angle vs. Chip Load: 7° Pressure Flank Leading

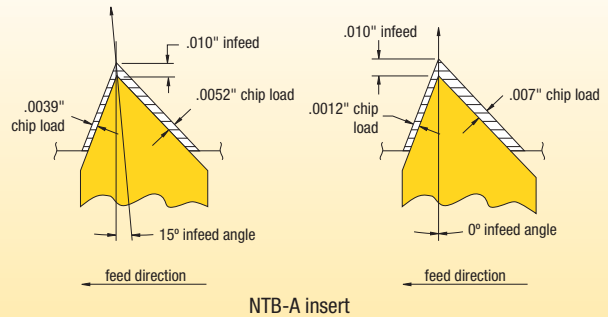

insert	D (inch)	"A" ref. (inch)	nose radius (inch)	pitch based on maximum radius
NTB-2A	.133	.024	.002-.004	16-20 TPI
NTB-3A	.171	.031	.005-.008	8-16 TPI
NTB-4A	.218	.049	.008-.012	4-6 TPI

NOTE: For balanced chip load, 15° infeed angle is suggested.

Internal Threading Limitations

internal threading limitations NTB-2A Buttress threading inserts

TPI	nominal thread size	minimum minor diameter (inch)
8	1-3/4	1.600
10	1-5/8	1.505
12	1-1/2	1.400
16	1-1/4	1.175
20	1-1/16	1.002

internal threading limitations NTB-3 and NTB-4A Buttress threading inserts

TPI	nominal thread size	minimum minor diameter (inch)
4*	2-1/2	2.200
5	2-1/4	2.010
6	2	1.800
8	1-3/4	1.600
10	1-5/8	1.505
12**	1-1/2	1.400

*NTB-4A insert only.

**Can cut 16 or 20 threads per inch provided minor diameter is 1.375" or larger.

Threads per Inch vs. Maximum Root Radius Chart (Inch)

TPI	20	16	12	10	8	6	5	4	3	2-1/2	2	1-1/2	1-1/4	1
maximum root radius	.0036	.0045	.0059	.0071	.0089	.0119	.0143	.0179	.0238	.0268	.0375	.0476	.0572	.0714

NOTE: Special Buttress forms are available upon request.

American Buttress (45° Clearance Flank Leading): NTB-B Inserts • PULL-type

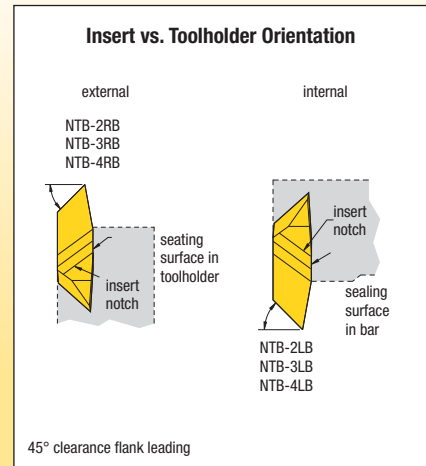
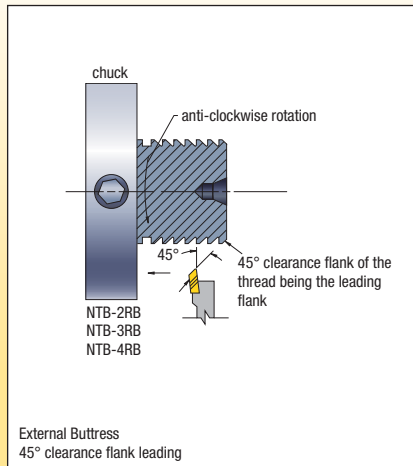
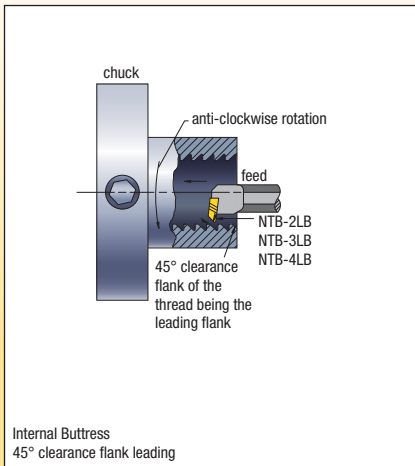

Reference Dimensions

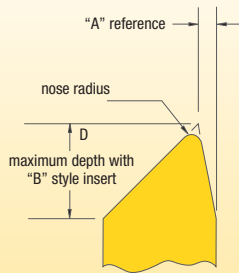

Infeed Angle vs. Chip Load: 45° Clearance Flank Leading

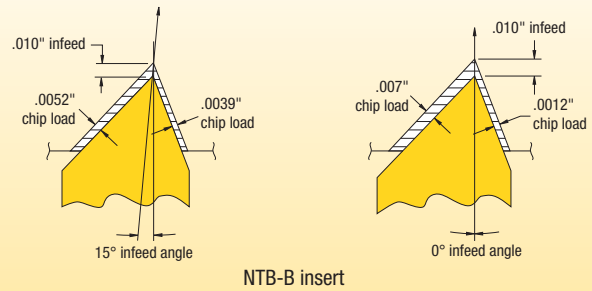

insert	D (inch)	"A" reference (inch)	nose radius (inch)	pitch based on maximum radius
NTB-3B	.171	.031	.005-.004	8-16 TPI

NOTE: For balanced chip load, a reverse 15° infeed angle is suggested.

Internal Threading Limitations

internal threading limitations NTB-2B Buttress threading inserts			internal threading limitations NTB-3 and NTB-4B Buttress threading inserts		
TPI	nominal thread size	minimum minor diameter (inch)	TPI	nominal thread size	minimum minor diameter (inch)
8	1-3/4	1.600	4*	2-7/8	2.575
10	1-5/8	1.505	5	2-3/4	2.510
12	1-1/2	1.400	6	2-3/8	2.175
16	1-1/4	1.175	8	2-1/8	1.975
20	1-1/16	1.002	10	1-7/8	1.755
			12	1-5/8	1.525
			16	1-1/2	1.407
			20	1-7/16	1.378

*NTB-4B insert only.

Required Information

From Part Drawing:

material: 316SS, 200 HB
 thread form: 8UN
 tolerance: class 2A
 operation: external threading
 pitch diameter: 50mm x 25mm deep

From Machine Setup Data:

tooling: 20mm x 20mm
 spindle rotation: anti-clockwise
 feed: toward chuck

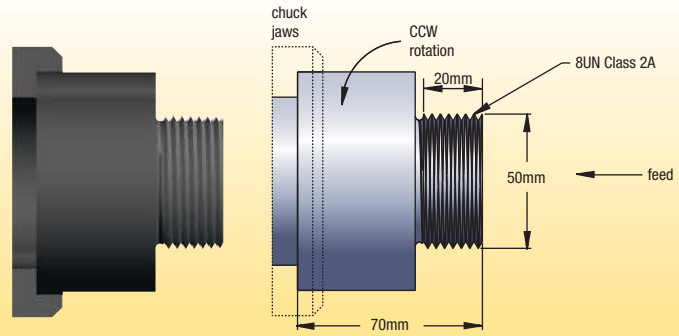

Steps for a Successful Threading Operation

Step 1 • Determine Threading Method

Need to Know:

- Operation (external).
- Spindle rotation (CCW).
Anti-clockwise rotation.
- Feed direction (toward chuck).
- Right-hand toolholder.
- Right-hand insert (ER).
- Standard helix method.

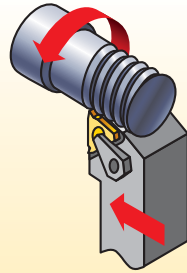

Step 2 • Select Insert



Need to Know:

- Thread form (ISO R262 1mm pitch).
- Hand of insert (right hand — ER).

Choose the High-Performance Solution

catalogue number	insert size	KCU25/ KC5025
3ER10ISO	3	•

High-Performance Selection

NOTE: Use insert with largest insert size available.

insert: 3ER10ISO
 grade: KCU25/KC5025
 speed: 150 m/min

Step 3 • Select the Grade and Speed

Need to Know:

- Workpiece material (316SS-200HB).
- Operation (external).

Options: Grade and Speed
 Selection Guidelines

threading operation	stainless steel
external	general purpose and high performance
	KC5025
	50–360 m/min

Step 4 • Select Toolholder

Need to Know:

- External or internal operation (external).
- Pitch diameter to determine minimum bore diameter (N/A).
- Type of tooling — toolholder, boring bar (toolholder).
- Hand of tool (right hand).
- Insert size (16).

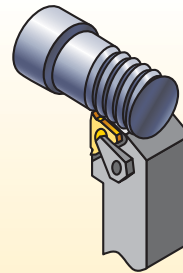

Options:

catalogue number	insert size	shim
AL203R	3	SM-YE3

First choice: LSASR-123 holder

Step 5 • Select Shim

Need to Know:

- Thread form — TPI or pitch (8 TPI).
- Pitch diameter (50mm).
- Helix method (standard).
See Laydown Threading (LT) shim selection chart.

Select SM-YE3 shim

NOTE: The SM-YE3 shim is supplied with the selected toolholder.

Required Information

From Part Drawing:

- material: 4140 steel
- thread form: ISO R262 2,5mm pitch
- tolerance: ISO Metric Class 6G/6H
- operation: internal threading
- pitch diameter: 40mm x 35mm deep

From Machine Setup Data:

- tooling: 20mm boring bar
- spindle rotation: clockwise
- feed: away from chuck

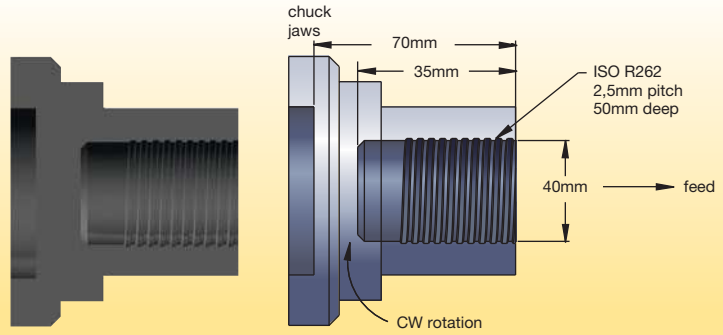

Steps for a Successful Threading Operation

Step 1 • Determine Threading Method

Need to Know:

- Operation (internal).
- Spindle rotation (CW). *Clockwise rotation.*
- Feed direction (away from chuck).
- Left-hand toolholder.
- Left-hand insert (NL).
- Reverse helix method.

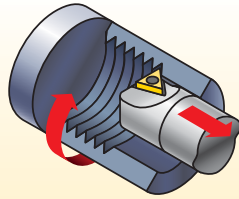

Step 2 • Select Insert



Need to Know:

- Thread form (ISO Metric Class 6G/6H).
- Hand of insert (left hand — NL).

Choose the High-Performance Solution

catalogue number	insert size	KCU25/ KC5025
3IL25ISO	3	•

High-Performance Selection

NOTE: Use insert with largest possible insert size to go into the bore.

- insert: 3IL25ISO
- grade: KCU25/KC5025
- speed: 130 m/min

Step 3 • Select the Grade and Speed

Need to Know:

- Workpiece material (4010 steel).
- Operation (internal).

Options: Grade and Speed
Selection Guidelines

threading operation	steel
internal	general purpose and high performance
	KC5025
	40–200 m/min

Step 4 • Select Toolholder

Need to Know:

- External or internal operation (internal).
- Pitch diameter to determine minimum bore diameter for internal operations (40mm).
- Type of tooling — toolholder, boring bar (boring bar).
- Hand of tool (left hand).
- Insert size (16).

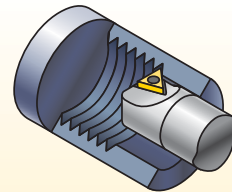

Options:

catalogue number	insert size	shim
AVR32D3R	3	SM-YE3

First choice: LSASR-123 holder

Step 5 • Select Shim

Need to Know:

- Thread form — TPI or pitch (2,5mm pitch).
- Pitch diameter (50mm).
- Helix method (standard). See Laydown Threading (LT) shim selection chart.

Select SM-YE3 shim

NOTE: For this application, the standard shim supplied should be replaced with the recommended shim, SM-YE3.

Laydown Threading Shim Selection Guidelines

It is essential to select the correct shim to ensure thread quality and maximum tool life. These parameters are needed:

- Pitch
- Pitch diameter
- Number of starts
- Feed direction

NOTE: When considering method of thread cutting, the part's shape and stability and the flow of chips are determining factors in your decision.

Laydown Selection Chart

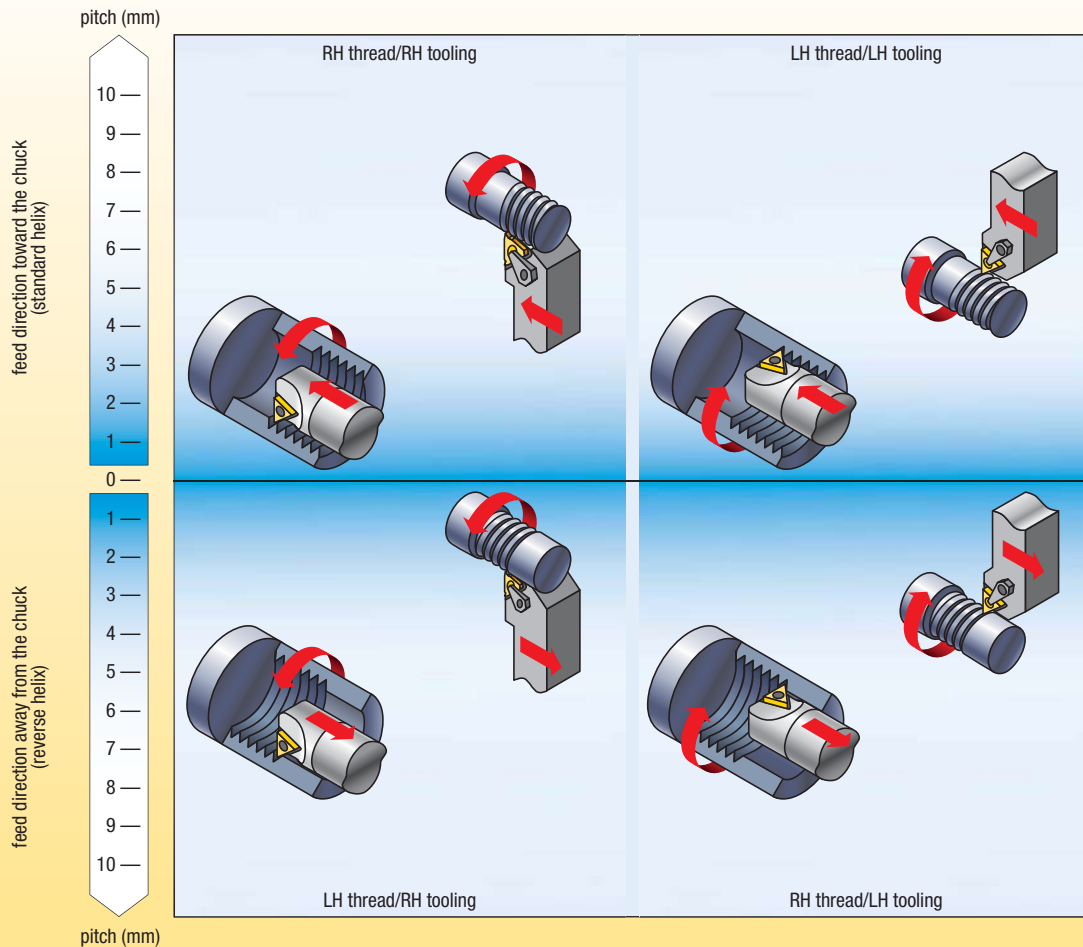

NOTE: For multi-start threads, use the lead value instead of the pitch.

Diagram of Thread Lead Angles

To calculate the lead angle of a given thread, use this formula:

$$\beta = \text{Arctan} \frac{P \cdot S}{\pi D_e}$$

β = thread lead angle
 D_e = effective pitch diameter of thread wear
 P = 1/TPI
 TPI = threads per inch
 S = number of starts
 single-start, lead = pitch
 multiple-start, lead = pitch (x) number of starts

All toolholders are designed with an inclination angle = 1.5°. When turning standard threads with a lead angle of 1–2°, this guarantees adequate clearance at the flanks of the insert's thread tooth. The thread lead angle and the required inclination angle of the insert are given by β . Cutting edge height is constant at every shim and insert combination. All toolholders are supplied with 1-1/2° lead angle.

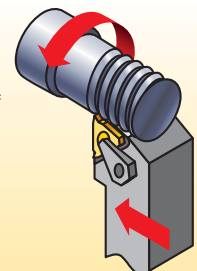

■ Laydown Threading Shim Selection Table • Metric

insert size	toolholder		shim ordering code (mm)							
	external	internal				standard				
3 (9,52)	RH	LH	SM-YE3-3P	SM-YE3-2P	SM-YE3-1P	SM-YE3	SM-YE3-1N	SM-YE3-1.5N	SM-YE3-2N	SM-YE3-3N
3 (9,52)	LH	RH	SM-YI3-3P	SM-YI3-2P	SM-YI3-1P	SM-YI3	SM-YI3-1N	SM-YI3-1.5N	SM-YI3-2N	SM-YI3-3N
4 (12,7)	RH	LH	SM-YE4-3P	SM-YE4-2P	SM-YE4-1P	SM-YE4	SM-YE4-1N	SM-YE4-1.5N	SM-YE4-2N	SM-YE4-3N
4 (12,7)	LH	RH	SM-YI4-3P	SM-YI4-2P	SM-YI4-1P	SM-YI4	SM-YI4-1N	SM-YI4-1.5N	SM-YI4-2N	SM-YI4-3N
TPI	pitch (mm)		pitch diameter (mm)							
72	—		—	—	—	3,1-8	8-21,4	>21,4	21,4-8	8-3,1
—	0,35		—	—	—	3,0-8	8-21,3	>21,3	21,3-8	3-8
64	—		—	—	—	3,4-9	9-24,1	>24,1	24,1-9	9-3,4
—	0,40		—	—	—	3,5-9,1	9,1-24,3	>24,3	24,3-9,1	9,1-3,5
56	—		—	—	—	3,9-10,3	10,3-27,6	>27,6	27,6-10,3	10,3-3,9
—	0,50		—	—	2,8-4,3	4,3-11,4	11,4-30,4	>30,4	30,4-11,4	11,4-4,3
48	—		—	—	3-4,6	4,6-12,1	12,1-32,2	>32,2	32,2-12,1	12,1-4,6
44	—		—	—	—	3,3-5	5-13,2	>13,2	13,2-35,1	35,1-13,2
—	0,60		—	2,6-3,4	3,4-5,2	5,2-13,7	13,7-36,5	>36,5	36,5-13,7	13,7-5,2
40	—		—	2,8-3,6	3,6-5,5	5,5-14,5	14,5-38,6	>38,6	38,6-14,5	14,5-5,5
—	0,70		—	3,0-4	4-6,1	6,1-16	16-42,6	>42,6	42,6-16	16-6,1
36	—		—	3,1-4	4-6,1	6,1-16,1	16,1-42,9	>42,9	42,9-16,1	16,1-6,1
—	0,75		2,8-3,2	3,3-4,3	4,3-6,5	6,5-17,1	17,1-45,6	>45,6	45,6-17,1	17,1-6,5
32	—		3-3,4	3,4-4,5	4,5-6,9	6,9-18,1	18,1-48,3	>48,3	48,3-18,1	18,1-6,9
—	0,80		3-3,5	3,5-4,6	4,6-6,9	6,9-18,2	18,2-48,6	>48,6	48,6-18,2	18,2-6,9
28	—		3,4-3,9	3,9-5,2	5,2-7,9	7,9-20,7	20,7-55,1	>55,1	55,1-20,7	20,7-7,9
27	—		3,6-4,1	4,1-5,4	5,4-8,2	8,2-21,4	21,4-57,2	>57,2	57,2-21,4	21,4-8,2
—	1,00		3,8-4,3	4,3-5,7	5,7-8,7	8,7-22,8	22,8-60,8	>60,8	60,8-22,8	22,8-8,7
24	—		4-4,6	4,6-6	6-9,2	9,2-24,1	24,1-64,3	>64,3	64,3-24,1	24,1-9,2
—	1,25		4,7-5,4	5,4-7,1	7,1-10,8	10,9-28,5	28,5-76	>76,0	76-28,5	28,5-10,8
20	—		4,8-5,5	5,5-7,2	7,2-11	11-28,9	29-77,2	>77,2	77,2-28,9	29-11
18	—		5,3-6,1	6,1-8	8-12,2	12,2-32,2	32,2-85,8	>85,8	85,8-32,2	32,2-12,2
—	1,50		5,7-6,5	6,5-8,5	8,5-13	13-34,2	34,2-91,2	>91,2	91,2-34,2	34,2-13
16	—		6-6,9	6,9-9	9-13,8	13,8-36,2	36,2-96,5	>96,5	96,5-36,2	36,2-13,8
—	1,75		6,6-7,96	7,6-10	10-15,2	15,2-39,9	39,9-106,4	>106,4	106,4-39,9	39,9-15,2
14	—		6,9-7,9	7,9-10,3	10,3-15,7	15,7-41,4	41,4-110,3	>110,3	110,3-41,4	41,4-15,7
13	—		7,4-8,5	8,5-11,1	11,1-17	17-44,5	44,5-118,8	>118,8	118,8-44,5	44,5-17
—	2,00		7,6-8,7	8,7-11,4	11,4-17,4	17,4-45,6	45,6-121,6	>121,6	121,6-45,6	45,6-17,4
12	—		8-9,2	9,2-12	12,1-18,4	18,4-48,2	48,3-128,7	>128,7	128,7-48,2	48,2-18,4
11,5	—		8,4-9,6	9,6-12,6	12,6-19,2	19,2-50,3	50,3-134,3	>134,3	134,3-50,3	50,3-19,2
11	—		8,8-10	10-13,1	13,1-20	20-52,6	52,6-140,4	>140,4	140,4-52,6	52,6-20
—	2,50		9,5-10,8	10,8-14,2	14,2-21,7	21,7-57	57-152	>152,0	152-57	57-21,7
10	—		9,6-11	11-14,5	14,5-22	22-57,9	57,9-154,4	>154,4	154,4-57,9	57,9-22
9	—		10,7-12,2	12,2-16,1	16,1-24,5	24,5-64,3	64,3-171,6	>171,6	171,6-64,3	64,3-24,5
—	3,00		11,4-13	13-17,1	17,1-26	26-68,4	68,4-182,4	>182,4	182,4-68,4	68,4-26
8	—		12-13,8	13,8-18,1	18,1-27,6	27,6-72,4	72,4-193	>193,0	193-72,4	72,4-27,6
—	3,50		13,3-15,2	15,2-19,9	19,9-30,4	30,4-79,8	79,8-212,8	>212,8	212,8-79,8	79,8-30,4
7	—		13,8-15,7	15,7-20,7	20,7-31,5	31,5-82,7	82,7-220,6	>220,6	220,6-82,7	82,7-31,5
—	4,00		15,2-17,3	17,3-22,8	22,8-34,7	34,7-91,2	91,2-243,2	>243,2	243,2-91,2	91,2-34,7
6	—		16-18,3	18,3-24,1	24,1-36,7	36,7-96,5	96,5-257,4	>257,4	257,4-96,5	96,5-36,7
—	5,00		19-21,7	21,7-28,5	28,5-43,4	43,4-114	114-304	>304,0	304-114	114-43,4
5	—		19,3-22	22-28,9	28,9-44,1	44,1-115,8	115,8-308,8	>308,8	308,8-115,8	115,8-44,1
4,5	—		21,4-24,5	24,5-32,1	32,1-49	49-128,7	128,7-343,1	>343,1	343,1-128,7	128,7-49
—	6,00		22,7-26	26-34,2	34,2-52,1	52,1-136,8	136,8-364,8	>364,8	364,8-136,8	136,8-52,1
4	—		24,1-27,5	27,5-36,2	36,2-55,1	55,1-144,8	144,8-386	>386	386-144,8	144,8-55,1
inclination angle			4.5	3.5	2.5	1.5	0.5	0.0	-0.5	-1.5
			standard helix (feed toward the chuck)					reverse helix (feed away from the chuck)		

1. Select TPI or pitch from the left-hand columns.
2. Follow row to specified pitch diameter and the correct feed direction.
3. Follow the column to the top for the required shim based on the toolholder and insert size.

standard helix method:

Used when RH thread is cut with RH tool or LH thread with LH tool.

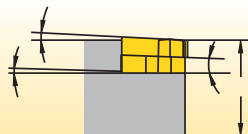

reverse helix method:

Used when RH thread is cut with LH tool or when LH thread is cut with RH tool.

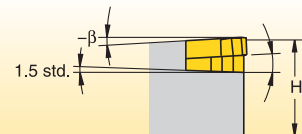

NOVO KNOWS SEARCH

Searching for a tool has been enhanced by Advise and Select functions from NOVO™ applications — saving you time and money.

ADVISE

Uses a rules-based approach to provide cutting tool recommendations:

- Define Machining Feature (face milling, slotting, blind hole, etc.)
- Apply Constraint Requirements (geometric, material, tolerance, etc.)
- Set Machining Sequence (single or multi-step operations, rough then finish, etc.)
- Receive Ranked Results

SELECT

A method of selecting cutting tools from a tree structure via a hierarchy or parametric search:

- If you know which product you are looking for, a quick search can be performed by just the catalogue number or product description.
- Smart filters significantly reduce the amount of potential tooling solutions.
- After the tool is selected, NOVO also provides cutting and adaptive item options that fit with your solution.

NOVO applications can ensure you have the right tools on your machines, in the right sequence. Resulting in flawless execution that accelerates every job, and maximises every shift. kennametal.com/novo



Application Specific

Fix-Perfect	E2–E18
Top Notch Profiling	E20–E43
Railroad Machining	E44–E61
K-Lock Inserts	E62–E65

➤ **Fix-Perfect™**

Precision Ground Insert Programme Goes Above and Beyond!

The breakthrough performance characteristics of these precision ground inserts enable outstanding indexing accuracy and excellent chip flow when machining steel, cast iron, and stainless steel workpiece materials.

Fix-Perfect Beyond™ inserts are the ideal solution to machining operations in a multitude of industries, including fluid power, energy, automotive, heavy equipment, and general engineering applications.

Features, Functions, and Benefits

Features

- Tangential design.
- Rigid clamping system.
- Up to eight cutting edges (protected by pocket seat).
- Positive geometry.
- Precision ground insert.

Functions

- Stable system.
- Very stable clamping system and quick and easy cutting edge switch.
- Use up to eight edges per insert.
- Very low cutting forces and excellent chip control.
- Better indexing accuracy.



Benefits

- Process reliability and high productivity.
- Reduced machine downtime.
- Higher productivity.
- Low vibrations, smooth cut, silent cut, no workpiece deformation, and high surface quality.
- Process reliability.

Finishing

D2FIX-FN

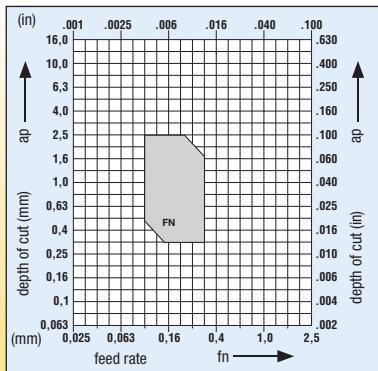
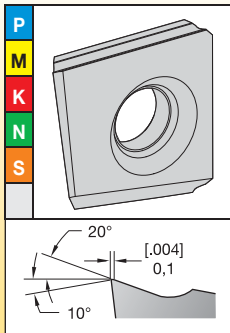

P	Steel
M	Stainless Steel
K	Cast Iron
N	Non-Ferrous Materials
S	High-Temp Alloys
H	Hardened Materials

Medium Machining

C2FIX-MN

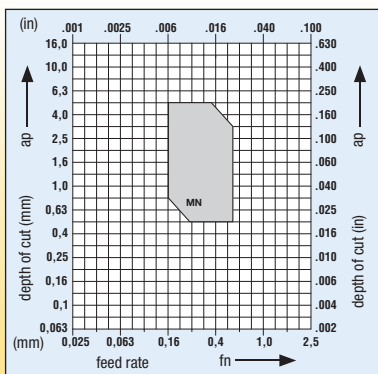
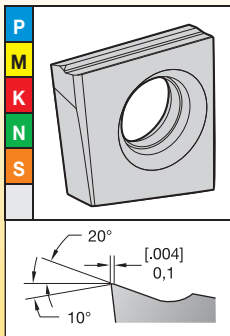

C2FIX18-MN

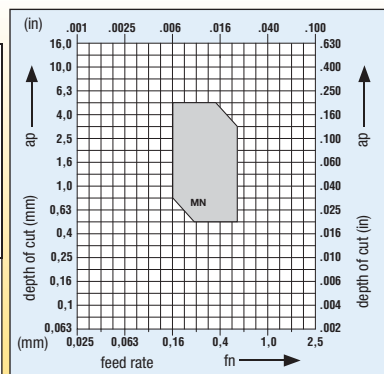
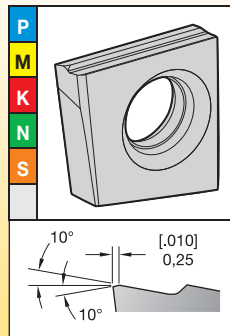

D2FIX15-MN

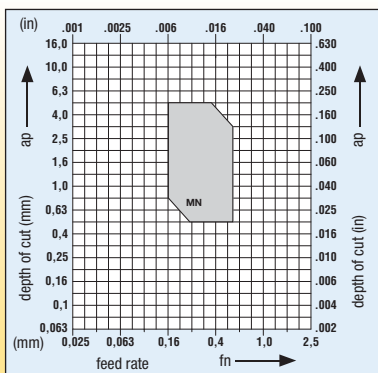
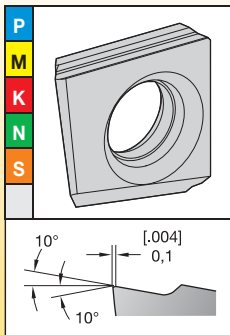

K2FIX-MN

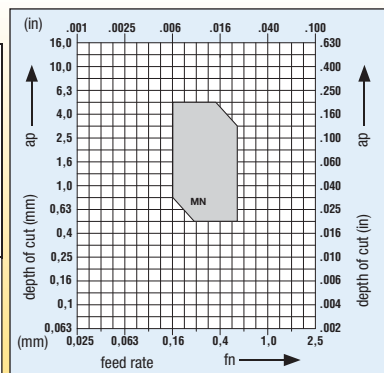
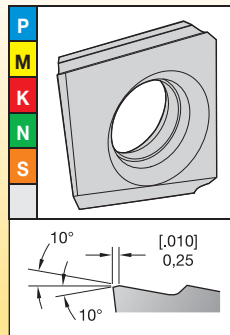

D2FIX-MS

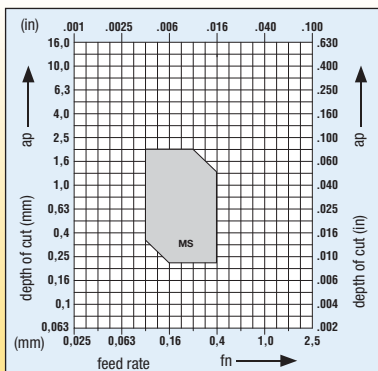
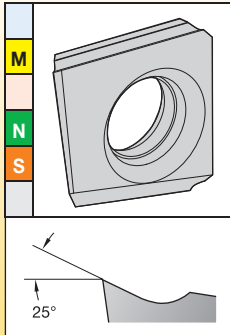

D2FIX-HP

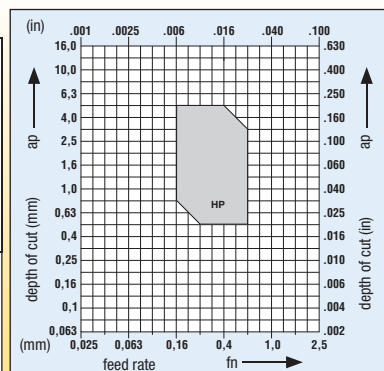
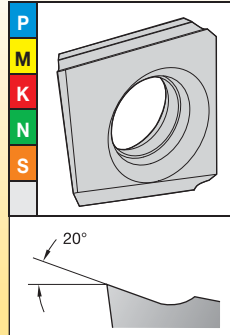

Medium Machining

E2FIX-HP

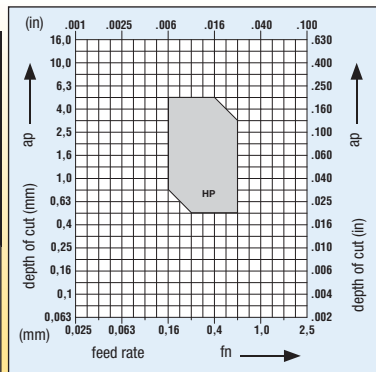
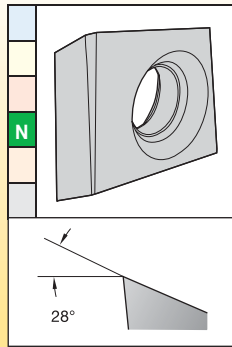

P	Steel
M	Stainless Steel
K	Cast Iron
N	Non-Ferrous Materials
S	High-Temp Alloys
H	Hardened Materials

D4FIX-MN

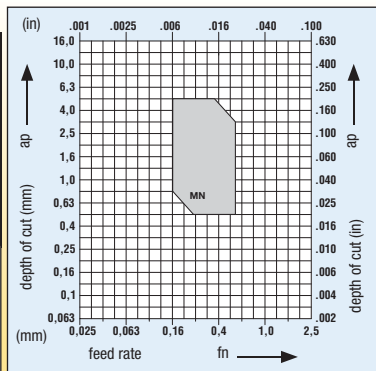
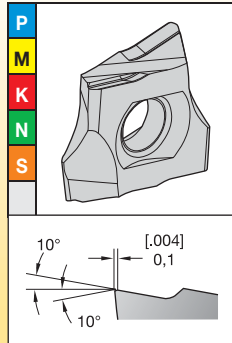

C8FIX-MP

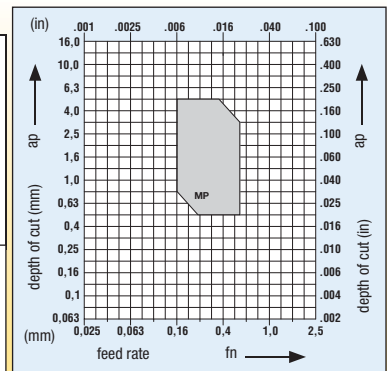
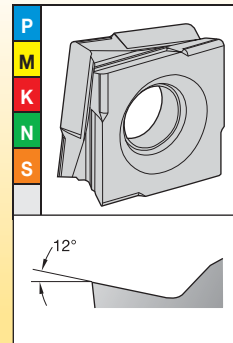

Roughing

C8FIX-RP

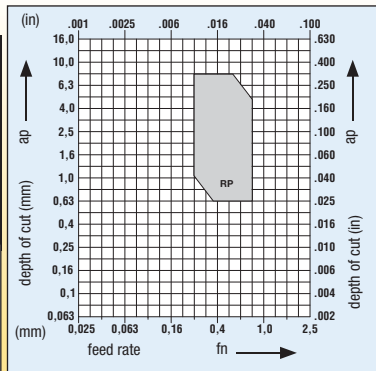
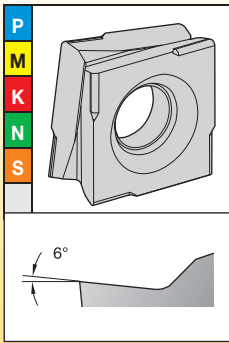

D2FIX-RN

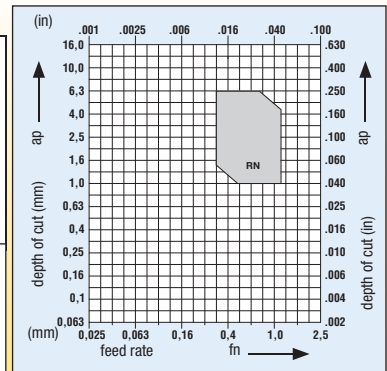
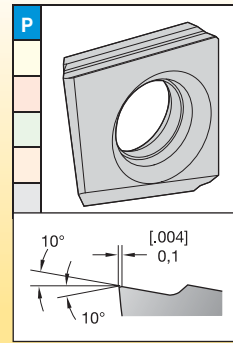

C8FIX15-RN

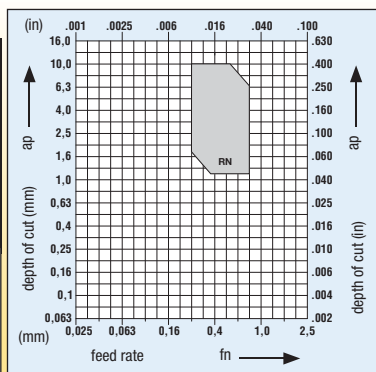
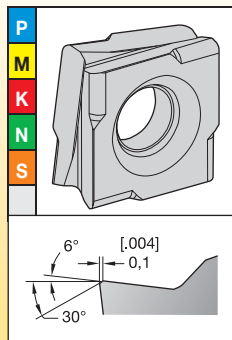

C8FIX18-RN

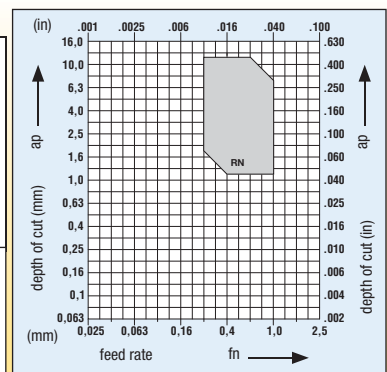
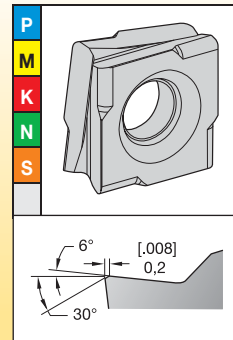

Select the Insert Geometry

8-Edged Inserts

Roughing

Interrupted cut and/or heavy scale
USE: -RP OR -RN



-RP



-RN

Medium Turning

Slightly interrupted cut and/or slight scale
USE: -MP



-MP

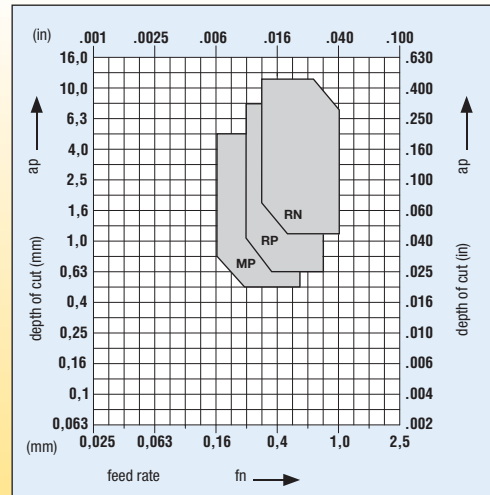

2- and 4-Edged Inserts

Roughing

Interrupted cut and/or heavy scale
USE: -RN



-RN

Medium Turning

Slightly interrupted cut and/or slight scale
USE: -MN



-MN

Finishing

Non-interrupted cut, not scale
USE: -FN



-FN

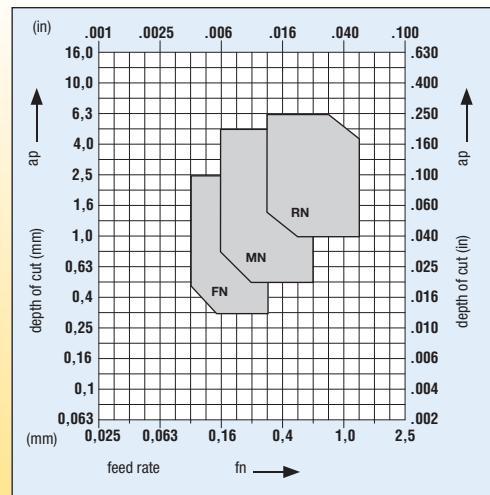

2-Edged Inserts, High Positive

Medium Turning

Slightly interrupted cut and/or slight scale
USE: -HP OR -MS



-HP



-MS

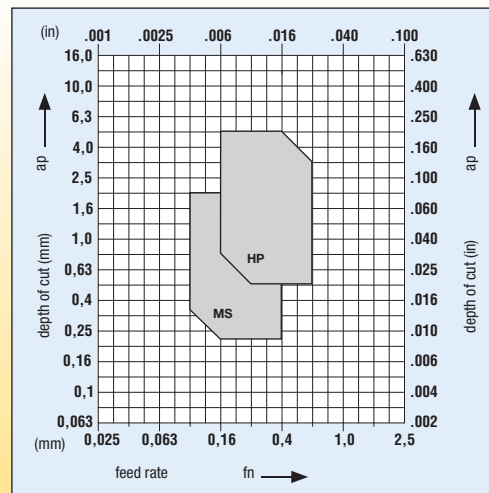

Select the grade

	P	M	K	N	S	H
heavily interrupted	KCP40/KCU25	KCU25/KCP40	KCP25/KCU25	KCU25	KCU25	–
lightly interrupted	KCP25/KCU25	KCU25/KCP40	KCP25/KCU25	KCU25	KCU25	–
varying depths of cut	KCP10/KCU10	KCU10/KCM15	KCP10/KCU10	KCU10	KCU10	KCU10
smooth	KCP10/KCU10	KCU10/KCM15	KCP10/KCU10	KCU10	KCU10	KCU10

Select the cutting speed
Steel speed — m/min (SFM) starting conditions

material group	grade	60 (200)	90 (300)	120 (400)	105 (500)	185 (617)	215 (717)	245 (800)	275 (900)	300 (1000)	m/min	SFM
P	KCP40										150	500
	KCU10										200	650
	KCP25										200	650
	KCP10										250	180

Stainless Steel speed — m/min (SFM) starting conditions

material group	grade	45 (150)	70 (233)	90 (300)	115 (383)	140 (467)	165 (550)	185 (617)	210 (700)	230 (767)	m/min	SFM	
M	KCP40											140	450
	KCM15											165	550
	KCU25											165	550
	KCU10											185	600

Cast Iron speed — m/min (SFM) starting conditions

material group	grade	90 (300)	135 (450)	180 (600)	225 (750)	275 (900)	320 (1050)	360 (1200)	410 (1350)	460 (1500)	m/min	SFM	
K	KCU25											140	450
	KCU10											165	550
	KCP25											165	550
	KCP10											185	600

Non-Ferrous speed — m/min (SFM) starting conditions

material group	grade	150 (500)	225 (750)	300 (1000)	380 (1267)	460 (1533)	535 (1783)	610 (2033)	685 (2283)	760 (2533)	m/min	SFM	
N	KCU10											460	1500

High-Temperature Alloys speed — m/min (SFM) starting conditions

material group	grade	35 (117)	45 (150)	55 (183)	65 (217)	75 (250)	85 (283)	95 (317)	120 (400)	140 (467)	m/min	SFM	
S	KCU25											45	150
	KCU10											60	200

Hardened Steel speed — m/min (SFM) starting conditions

material group	grade	5 (17)	15 (50)	25 (83)	35 (117)	45 (150)	55 (183)	65 (217)	75 (250)	85 (283)	m/min	SFM	
H	KCU10											30	100



P	●	●	●	●	●	●	●	●
M	○	○	○	○	○	○	○	○
K	●	●	●	●	●	●	●	●
N	●	●	●	●	●	●	●	●
S	○	○	○	○	○	○	○	○
H	●	●	●	●	●	●	●	●

● first choice
○ alternate choice

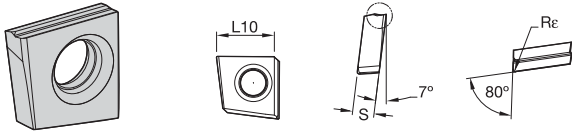

Application Specific

► C2FIX-MN

catalogue number	L10	S	Re	KCP10	KCP25	KCP40	KCM15	KCU10	KCU25
right hand									
C2FIX110404RMN	10,70	4,00	0,40	-	-	-	-	●	-
C2FIX110405RMN	10,70	4,00	0,50	-	●	●	-	-	-
C2FIX150510RMN	14,50	5,00	1,00	-	●	-	-	-	-
C2FIX150512RMN	14,50	5,00	1,20	-	-	-	-	-	●
C2FIX150505RMN	14,70	5,00	0,50	-	●	-	-	-	-
left hand									
C2FIX110404LMN	10,70	4,00	0,40	-	-	-	-	-	●
C2FIX110405LMN	10,70	4,00	0,50	-	●	●	-	●	-
C2FIX110408LMN	10,70	4,00	0,80	-	●	-	-	-	-
C2FIX150510LMN	14,50	5,00	1,00	-	●	●	-	-	-
C2FIX150508LMN	14,60	5,00	0,80	-	●	-	-	●	●
C2FIX150504LMN	14,70	5,00	0,40	-	-	●	-	-	●
C2FIX150505LMN	14,70	5,00	0,50	-	●	●	-	●	-
C2FIX180610LMN	17,50	6,00	1,00	-	●	●	-	●	-

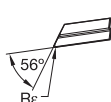
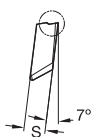
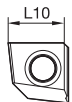
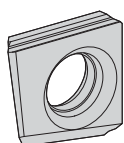

- first choice
- alternate choice

P	●	●	●	●	●	●
M	○	○	●	●	●	●
K	●	●	●	●	●	●
N	●	●	●	●	●	●
S	○	○	○	○	●	●
H	○	○	○	○	○	○

D2FIX-MN

catalogue number	L10	S	R _ε	KCP10	KCP25	KCP40	KCM15	KCU10	KCU25
right hand									
D2FIX110405RMN	10,50	4,00	0,50	-	●	●	-	-	-
D2FIX150508RMN	14,20	5,00	0,80	-	●	-	-	-	-
D2FIX150505RMN	14,50	5,00	0,50	●	●	●	-	-	-
D2FIX150504RMN	14,60	5,00	0,40	-	●	-	-	-	-
D2FIX150503RMN	14,70	5,00	0,30	-	●	-	-	-	-
left hand									
D2FIX110405LMN	10,50	4,00	0,50	-	●	●	-	-	-
D2FIX150508LMN	14,20	5,00	0,80	-	●	-	-	-	-
D2FIX150505LMN	14,50	5,00	0,50	-	●	-	-	-	-

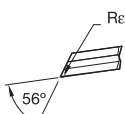
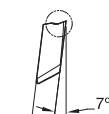
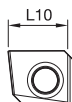
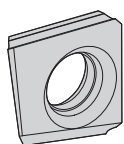

D2FIX-HP

catalogue number	L10	S	R _ε	KCP10	KCP25	KCP40	KCM15	KCU10	KCU25
right hand									
D2FIX110404RHP	10,00	4,00	0,40	-	-	-	-	-	●
D2FIX110403RHP	10,10	4,00	0,30	-	●	-	-	●	-
D2FIX150508RHP	13,60	5,00	0,80	-	-	-	-	●	●
D2FIX150504RHP	14,00	5,00	0,40	-	-	-	-	●	●
D2FIX150503RHP	14,10	5,00	0,30	-	●	-	-	●	-
left hand									
D2FIX110403LHP	10,10	4,00	0,30	-	-	-	-	●	-
D2FIX150508LHP	13,60	5,00	0,80	-	-	-	-	●	-
D2FIX150503LHP	14,10	5,00	0,30	-	-	-	-	●	-

Application Specific

beyond

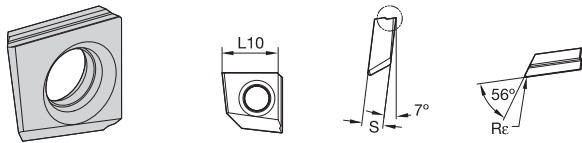

● first choice
○ alternate choice

P	●	●	●	●	●	●
M	○	○	○	○	○	○
K	●	●	●	●	●	●
N	○	○	○	○	○	○
S	○	○	○	○	○	○
H						

■ D2FIX-MS

catalogue number	L10	S	Rε	KCP10	KCP25	KCP40	KCM15	KCU10	KCU25
right hand									
D2FIX150505RMS	13,90	5,00	0,50	-	-	-	-	●	-
D2FIX150503RMS	14,10	5,00	0,30	-	-	-	-	●	-
left hand									
D2FIX150505LMS	13,90	5,00	0,50	-	-	-	-	●	-
D2FIX150503LMS	14,10	5,00	0,30	-	-	-	-	●	-

Application Specific

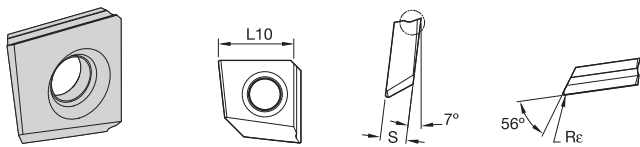

■ D2FIX-FN

catalogue number	L10	S	Rε	KCP10	KCP25	KCP40	KCM15	KCU10	KCU25
right hand									
D2FIX150505RFN	13,90	5,00	0,50	-	●	-	-	●	-

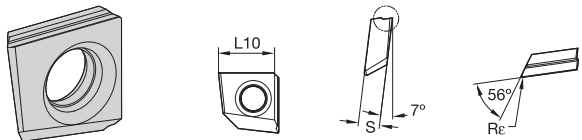

■ D2FIX-RN

catalogue number	L10	S	Rε	KCP10	KCP25	KCP40	KCM15	KCU10	KCU25
right hand									
D2FIX150505RRN	14,50	5,00	0,50	●	-	●	-	-	-
left hand									
D2FIX150505LRN	14,50	5,00	0,50	-	●	-	-	-	-

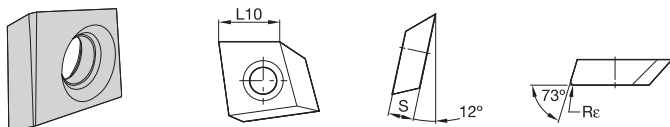

■ E2FIX-HP

catalogue number	L10	S	Rε	KCP10	KCP25	KCP40	KCM15	KCU10	KCU25
right hand									
E2FIX100505RHP	10,50	5,00	0,50	-	-	-	-	●	-
left hand									
E2FIX100505LHP	10,50	5,00	0,50	-	-	-	-	●	-

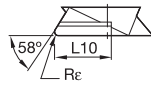
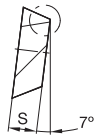
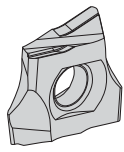

● first choice
○ alternate choice

P	●	●	●	●	●	●
M	○	○	○	○	○	○
K	●	●	●	●	●	●
N	○	○	○	○	○	○
S	○	○	○	○	○	○
H	○	○	○	○	○	○

D4FIX-MN

catalogue number	L10	S	Rε	KCP10	KCP25	KCP40	KCM15	KCU10	KCU25
right hand									
D4FIX140608RMN	6,70	5,90	0,80	●	●	-	-	●	●
D4FIX140605RMN	7,00	5,90	0,50	●	●	-	-	-	-
D4FIX140604RMN	7,10	5,90	0,40	-	-	●	-	-	●
D4FIX140603RMN	7,20	5,90	0,30	●	●	-	-	-	-
left hand									
D4FIX140608LMN	6,70	5,90	0,80	-	●	-	-	-	-

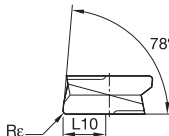
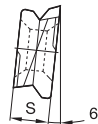
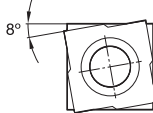
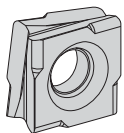

C8FIX-RN

catalogue number	L10	S	Rε	KCP10	KCP25	KCP40	KCM15	KCU10	KCU25
right hand									
C8FIX150612RRN	8,60	6,60	1,20	-	●	-	-	-	-
C8FIX150608RRN	8,90	6,60	0,80	●	●	●	-	-	●
C8FIX150605RRN	9,10	6,60	0,50	●	●	●	-	-	●
C8FIX180812RRN	10,60	7,90	1,20	-	●	●	-	-	●
C8FIX180808RRN	10,90	7,90	0,80	-	●	●	-	-	-
left hand									
C8FIX150612LRN	8,60	6,60	1,20	-	●	-	-	-	-
C8FIX150608LRN	8,90	6,60	0,80	-	●	-	-	-	●
C8FIX150605LRN	9,10	6,60	0,50	-	●	●	-	-	●
C8FIX180812LRN	10,60	7,90	1,20	-	●	-	-	-	-



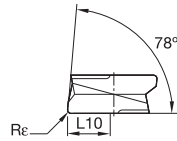
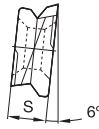
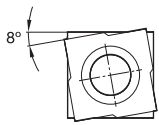
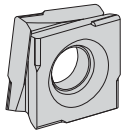

● first choice
○ alternate choice

P	●	●	●	●	●	●
M	○	○	○	○	○	○
K	●	●	●	●	●	●
N	○	○	○	○	○	○
S	○	○	○	○	○	○
H						

■ C8FIX-RP

Application Specific

catalogue number	L10	S	Rε	KCP10	KCP25	KCP40	KCM15	KCU10	KCU25
right hand									
C8FIX120508RRP	6,90	5,50	0,80	●	●	-	-	-	-
C8FIX120505RRP	7,10	5,50	0,50	-	-	-	-	-	●
C8FIX120504RRP	7,20	5,50	0,40	●	●	-	-	-	-
C8FIX120503RRP	7,30	5,50	0,30	-	●	●	-	-	-
left hand									
C8FIX120508LRP	6,90	5,50	0,80	-	●	●	-	-	-
C8FIX150612LRP	7,80	6,60	1,20	-	-	-	-	-	-
C8FIX150608LRP	8,80	6,60	0,80	-	-	-	-	-	●

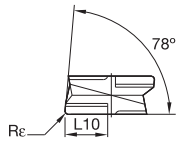
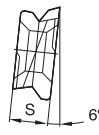
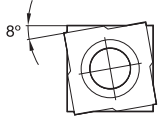
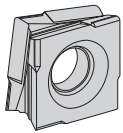

■ C8FIX-MP

catalogue number	L10	S	Rε	KCP10	KCP25	KCP40	KCM15	KCU10	KCU25
right hand									
C8FIX120503RMP	7,30	5,50	0,30	-	●	-	-	●	●
C8FIX150603RMP	9,30	6,60	0,30	●	●	●	-	●	●
C8FIX180805RMP	11,10	7,90	0,50	-	●	-	-	-	-
left hand									
C8FIX120503LMP	7,30	5,50	0,30	●	●	-	-	●	-
C8FIX150603LMP	9,30	6,60	0,30	-	●	-	-	-	-

How Do Catalogue Numbers Work?

Each character in our catalogue number signifies a specific trait of that product. Use the following key columns and corresponding image to easily identify which attributes apply.

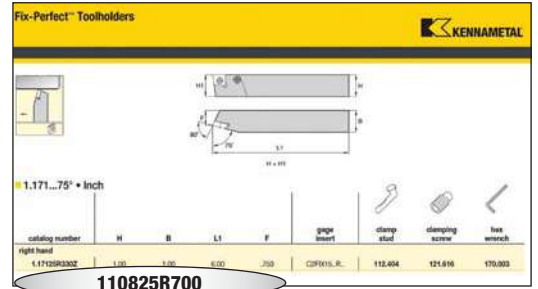

1	1	08	25	R	7	0	0																				
Turning Programme	Number of Cutters	Version	Shaft Dimensions	Direction of Working	Insert Size and Type	Insert Shape	Clamping Screw Support																				
<p>1 = Fix-Perfect</p>	<p>1 = Inserts with 2 cutting edges</p> <p>3 = Inserts with 4 cutting edges</p> <p>7 = Inserts with 8 cutting edges</p>	<p>08 = 90° or 93° setting, for machining aluminium</p> <p>16 = 92° setting angle</p> <p>20 = 92° setting angle</p> <p>22 = 92° setting angle</p> <p>30 = 75° setting angle</p> <p>71 = 75° setting angle</p> <p>72 = 45° setting angle</p> <p>77 = 90° setting angle</p> <p>80 = 90° or 93° setting angle</p>	<p>25 = 25 x 25mm</p>	<p>R = Right</p> <p>L = Left</p>	<table border="1"> <thead> <tr> <th></th> <th>L</th> <th>cutting edges</th> </tr> </thead> <tbody> <tr> <td>0</td> <td>8mm 20mm 25mm</td> <td>4 4 4</td> </tr> <tr> <td>1</td> <td>10,5mm 12mm</td> <td>2 8</td> </tr> <tr> <td>3</td> <td>14,5mm 15mm</td> <td>2 8</td> </tr> <tr> <td>4</td> <td>17,5mm 18mm</td> <td>2 8</td> </tr> <tr> <td>5</td> <td>23,5mm 21mm</td> <td>2 8</td> </tr> <tr> <td>7</td> <td>10,5mm</td> <td>2 Alu</td> </tr> </tbody> </table>		L	cutting edges	0	8mm 20mm 25mm	4 4 4	1	10,5mm 12mm	2 8	3	14,5mm 15mm	2 8	4	17,5mm 18mm	2 8	5	23,5mm 21mm	2 8	7	10,5mm	2 Alu	<p>0 = Activated from main cutting edge</p> <p>1 = Minor cutting edge</p> <p>2 = Above</p> <p>5 = Main cutting edge with sharp-edged full cartridge</p> <p>6 = Minor cutting edge with sharp-edged full cartridge</p>
	L	cutting edges																									
0	8mm 20mm 25mm	4 4 4																									
1	10,5mm 12mm	2 8																									
3	14,5mm 15mm	2 8																									
4	17,5mm 18mm	2 8																									
5	23,5mm 21mm	2 8																									
7	10,5mm	2 Alu																									
<p>Toolholder</p> <p>10 = 10 x 10mm</p> <p>11 = 40 x 40mm</p> <p>16 = 16 x 16mm</p> <p>20 = 20 x 20mm</p> <p>21 = 50 x 50mm</p> <p>25 = 25 x 25mm</p> <p>32 = 32 x 25mm 32 x 32mm</p> <p>40 = 40 x 32mm</p>																											

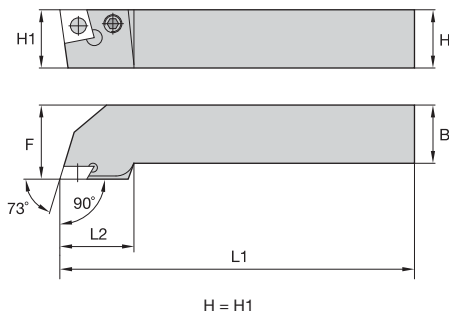
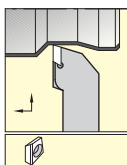

■ 1.108...90° • Metric

Application Specific



catalogue number	H	B	L1	F	gage insert	clamp stud	clamping screw	hex wrench
right hand								
1.10825R700	25	25	150,0	32,0	E2FIX10..R..	410.081	121.616	170.003

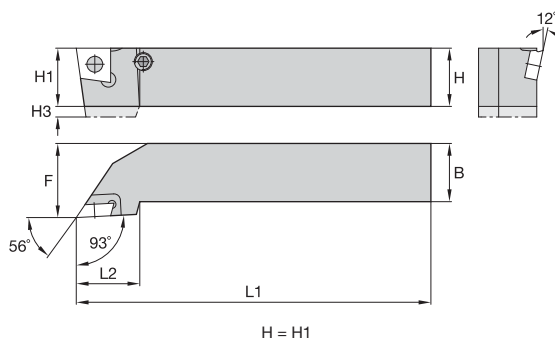
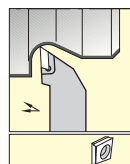

■ 1.108...93° • Metric

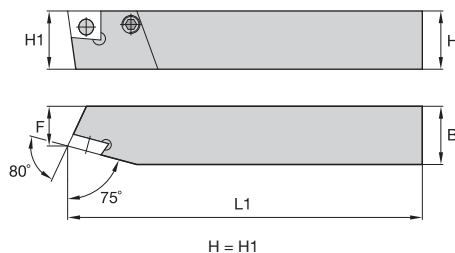
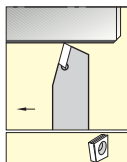

catalogue number	H	H3	B	L1	F	gage insert	clamp stud	clamping screw	hex wrench
right hand									
1.10820R310	20	5	20	125,0	25,0	D2FIX15..RHP/FN/MS	112.403	121.612	170.003
1.10825R310	25	—	25	150,0	32,0	D2FIX15..RHP/FN/MS	112.404	121.616	170.003
left hand									
1.10825L310	25	5	25	150,0	32,0	D2FIX15..LHP/FN/MS	112.404	121.616	170.003

1.171...75° • Metric

catalogue number	H	B	L1	F	gage insert	clamp stud	clamping screw	hex wrench	
left hand									
1.17125L330	25	25	150,0	17,0	C2FIX15..L..	112.404	121.616	170.003	

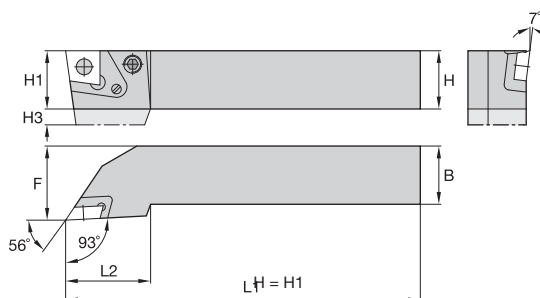
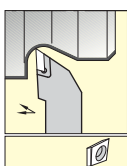

Application Specific

1.18 • Metric

catalogue number	H	H3	B	L1	F	gage insert	clamp stud	clamping screw	hex wrench	steel nest assembly
right hand										
1.18016R110	16	4	16	100,0	24,0	D2FIX11..R..	112.244	121.612	170.003	—
1.18020R110	20	—	20	125,0	25,0	D2FIX11..R..	112.244	121.612	170.003	—
1.18020R310	20	5	20	125,0	26,0	D2FIX15..R..	112.403	121.612	170.003	—
1.18025R110	25	—	25	150,0	32,0	D2FIX11..R..	112.244	121.612	170.003	—
1.18025R310	25	—	25	150,0	32,0	D2FIX15..R..	112.404	121.616	170.003	—
1.18025R315	25	7	25	150,0	32,0	D2FIX15..R..	112.505	121.616	170.003	132.151
1.18032R315	32	—	25	170,0	32,0	D2FIX15..R..	112.505	121.616	170.003	132.151
left hand										
1.18016L110	16	4	16	100,0	24,0	D2FIX11..L..	112.244	121.612	170.003	—
1.18020L110	20	—	20	125,0	25,0	D2FIX11..L..	112.244	121.612	170.003	—
1.18025L310	25	—	25	150,0	32,0	D2FIX15..L..	112.404	121.616	170.003	—
1.18025L315	25	7	25	150,0	32,0	D2FIX15..L..	112.505	121.616	170.003	132.156
1.18032L315	32	—	25	170,0	32,0	D2FIX15..L..	112.505	121.616	170.003	132.156

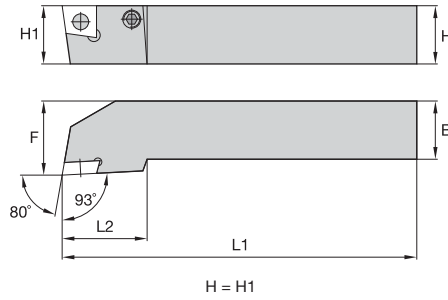
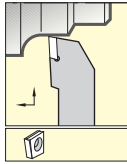

■ 1.180...93° • Metric

Application Specific



catalogue number	H	B	L1	F	gage insert	clamp stud	clamping screw	hex wrench
left hand								
1.18025L330	25	25	150,0	32,0	C2FIX15..L..	112.404	121.616	170.003

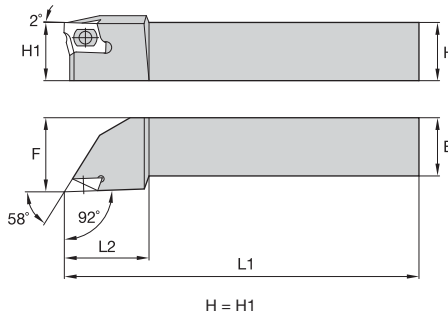
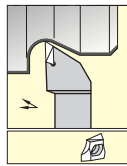

■ 1.380...92° • Metric



catalogue number	H	B	L1	F	gage insert	clamp stud	clamping screw	hex wrench
right hand								
1.38020R021	20	20	125,0	25,0	D4FIX..R..	114.111	121.812	170.004
1.38025R021	25	25	150,0	32,0	D4FIX..R..	114.114	121.816	170.004
left hand								
1.38025L021	25	25	150,0	32,0	D4FIX..L..	114.114	121.816	170.004

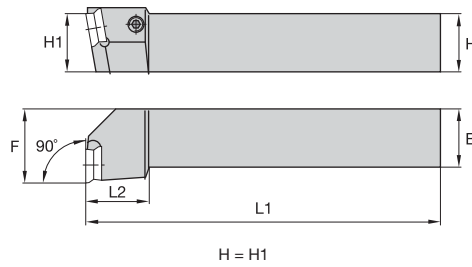
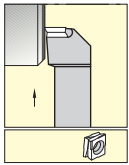

■ 1.777...90° • Metric



catalogue number	H	B	L1	F	gage insert	clamp stud	clamping screw	hex wrench
right hand								
1.77725R301	25	25	150,0	32,0	C8FIX15..L..	118.314	121.816	170.004

NOTE: Right-hand tool requires left-hand insert.

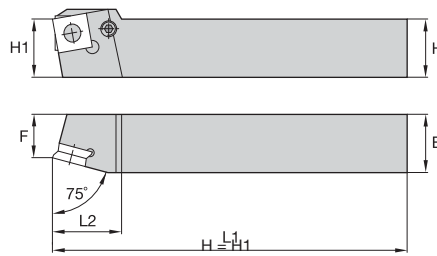
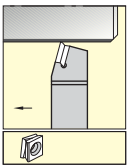

■ 1.771...75° • Metric



catalogue number	H	B	L1	F	gage insert	clamp stud	clamping screw	hex wrench
right hand								
1.77120R100	20	20	125,0	17,0	C8FIX12..R..	118.204	121.612	170.003
1.77125R300	25	25	150,0	21,0	C8FIX115..R..	410.084	121.816	170.004
1.77132R400	32	32	170,0	27,0	C8FIX18..R..	410.091	—	—
left hand								
1.77120L100	20	20	125,0	17,0	C8FIX12..L..	118.204	121.612	170.003

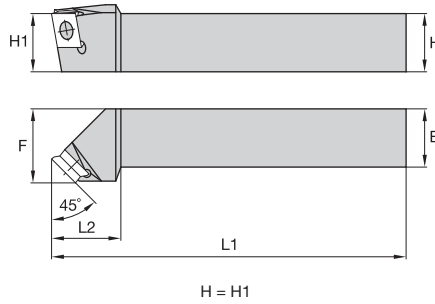
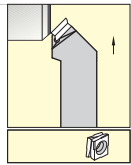

■ 1.772...45° • Metric

Application Specific

catalogue number	H	B	L1	F	gage insert	clamp stud	clamping screw	hex wrench	
right hand									
1.77225R301	25	25	150,0	32,0	C8FIX15..L..	118.314	121.816	170.004	

NOTE: C8FIX15..L.. is usable for plunging only.
For both plunging and turning, C4FIX15..L.. has to be used.

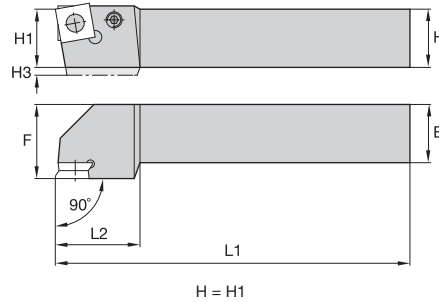
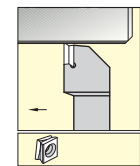

■ 1.780...90° • Metric

catalogue number	H	H3	B	L1	F	gage insert	clamp stud	clamping screw	hex wrench
right hand									
1.78012R103	12	—	12	80,0	14,0	C8FIX12..R..	—	—	170.003
1.78016R100	16	4	16	100,0	25,0	C8FIX12..R..	118.204	121.616	170.003
1.78020R100	20	—	20	125,0	25,0	C8FIX12..R..	118.204	121.616	170.003
1.78025R100	25	—	25	150,0	32,0	1.81201R...	118.204	121.616	170.003
1.78025R300	25	—	25	150,0	32,0	C8FIX15..R..	410.084	121.816	170.004
1.78032R400	32	—	32	170,0	40,0	C8FIX18..R..	410.091	121.825	170.004
left hand									
1.78025L100	25	—	25	150,0	32,0	1.81202L...	118.204	121.616	170.003
1.78025L300	25	—	25	150,0	32,0	C8FIX15..L..	410.084	121.816	170.004

Grooving Tools and **Beyond**[™] Inserts for Your Shallow Groove and Turn Operations

Top Notch[™]



Top Notch Grooving Tools and Beyond Inserts are the proven solution for high productivity. The Top Notch system provides consistent tool performance, accurate indexing, and superior clamping to provide excellent surface finishing and superior tool life.

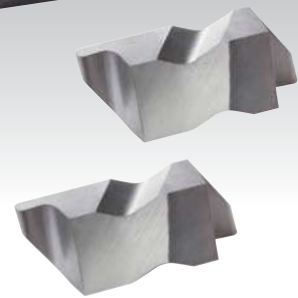

FEATURES AND BENEFITS

- The Beyond PVD coated grades are designed to cut a variety of workpiece materials.
- Rigid clamping securely locks insert in place through the toughest cuts.
- Versatile design enables one system to handle O.D. and I.D. grooving, face grooving, back turning, undercutting, and even threading operations.
- Chip control inserts provide excellent chip evacuation in grooving, and offer better chip control in multidirectional turning.

Experience the advantages at your Authorised Kennametal
Distributor or at kennametal.com.



kennametal.com

➤ Beyond™ Top Notch™ Profiling

The Top Notch system is the proven solution for high productivity. The Top Notch system provides consistent tool performance, accurate indexing, and superior clamping to provide excellent surface finishing and superior tool life.

Features and Benefits

Beyond™ Grades

Higher Productivity and Profitability

- Lower cutting forces increase speeds and reduce cycle time.
- Extended tool life.

Reliability

- Predictable tool life/uniform wear.
- Resists chip flow damage.
- Consistent surface finish.

Versatility

- Products can be applied across a wide range of applications.
- Use in low- to high-speed applications.
- Complete portfolio of products.
- For finish to rough turning of steel, cast iron, stainless steel, and high-temp alloys.

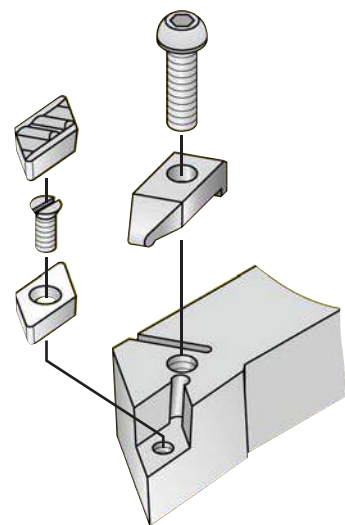

FP Geometry

- Higher metal removal rate.
- Versatility.
- Long tool life.
- Optimum chip control over wide range of cutting conditions and workpiece materials.
- Improved surface finish.
- Better indexability.
- Less adjustment during insert change.

UF Geometry

- Reduces cutting forces.
- Long tool life.
- Optimum chip control over wide range of cutting conditions.
- Chip control in finishing applications.

HP Geometry

- Reduces cutting forces.
- Long tool life.
- Interference is avoided to improve surface finish of the workpiece.
- Better indexability.
- Good control over job dimensions.
- Reduces workpiece material sticking.



Select the geometry –
based on feed rate and depth of cut

P	Steel
M	Stainless Steel
K	Cast Iron
N	Non-Ferrous
S	High-Temp Alloys
H	Hardened Materials

operation	insert style application	insert geometry	profile	feed rate — mm										
				0,04	0,063	0,01	0,16	0,25	0,4	0,63	1,0	1,6	2,5	5,0
				depth of cut — mm										
				0,1	0,16	0,25	0,4	0,63	1,0	1,6	2,5	4,0	6,3	10,0
fine finishing	DCGR-UF			0,1–0,3										
				0,1–1,3										
fine finishing	KCGR-UF			0,1–0,3										
				0,1–1,3										
finishing	DCGR			0,1–0,3										
				0,1–1,3										
	KCGR			0,1–0,4										
				0,3–2,0										
	DCGR-FP			0,063–0,25										
				0,16–1,6										
	DCGR-HP			0,1–0,4										
0,3–2,0														
KCGR-FP			0,063–0,25											
			0,16–1,6											
KCGR-HP			0,063–0,25											
			0,16–1,6											

■ Select the geometry –
based on feed rate and depth of cut

P	Steel
M	Stainless Steel
K	Cast Iron
N	Non-Ferrous
S	High-Temp Alloys
H	Hardened Materials

operation	insert style application	insert geometry	profile	feed rate — mm										
				0,04	0,063	0,01	0,16	0,25	0,4	0,63	1,0	1,6	2,5	5,0
				0,1	0,16	0,25	0,4	0,63	1,0	1,6	2,5	4,0	6,3	10,0
				depth of cut — mm										
fine finishing	VBMR-UF			0,1–0,3										
				0,1–1,3										
fine finishing	VCMR-UF			0,1–0,3										
				0,1–1,3										
fine finishing	VGR-UF			0,1–0,3										
				0,1–1,3										
finishing	VBMR			0,1–0,4										
				0,3–2,0										
	VBMR-FP			0,063–0,25										
				0,16–1,6										
	VGR			0,1–0,4										
				0,3–2,0										
VCMR-FP			0,063–0,25											
			0,16–1,6											
VGR-FP			0,063–0,25											
			0,16–1,6											

■ Select the geometry —
based on feed rate and depth of cut

P	Steel
M	Stainless Steel
K	Cast Iron
N	Non-Ferrous
S	High-Temp Alloys
H	Hardened Materials

operation	insert style application	insert geometry	profile	feed rate — mm										
				0,04	0,063	0,01	0,16	0,25	0,4	0,63	1,0	1,6	2,5	5,0
				0,1	0,16	0,25	0,4	0,63	1,0	1,6	2,5	4,0	6,3	10,0
				depth of cut — mm										
finishing	VPGR-HP			0,2–0,4										
				0,6–2,3										
finishing	KNGX-15			0,2–0,4										
				0,8–2,8										
finishing	KNGX-20			0,2–0,5										
				1,0–3,0										
finishing	KNGX-25			0,3–0,6										
				1,1–3,6										
finishing	KNGX-32			0,3–0,7										
				1,5–5,1										

Kennametal Tools for **Railways** and **Wheel Machining**

Kennametal offers a complete line of tooling for wheel and axle maintenance in railroad shops. All tools incorporate the latest technology for maximum metal removal and higher productivity. They are proven performers in actual use over extended periods of time, under a wide range of operating conditions. Standard off-the-shelf inserts and fewer pieces of hardware reduce inventory and operating costs. Included in this range are tools for reconditioning mounted wheel sets, wheel boring, wheel truing, axle turning, and journal burnishing.

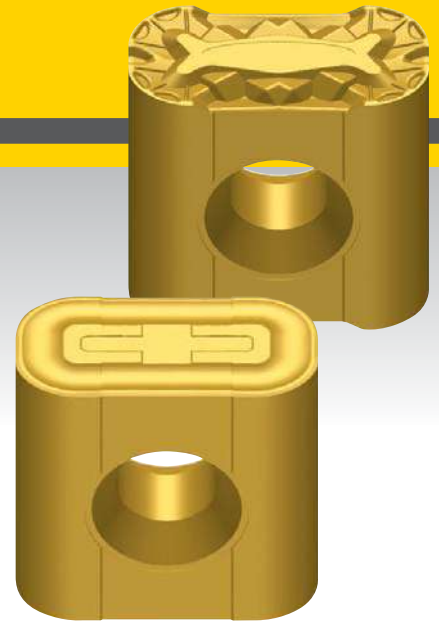

Experience the advantages at your Authorised Kennametal Distributor or at kennametal.com.



kennametal.com

Step 1 • Select the insert geometry

Negative Inserts

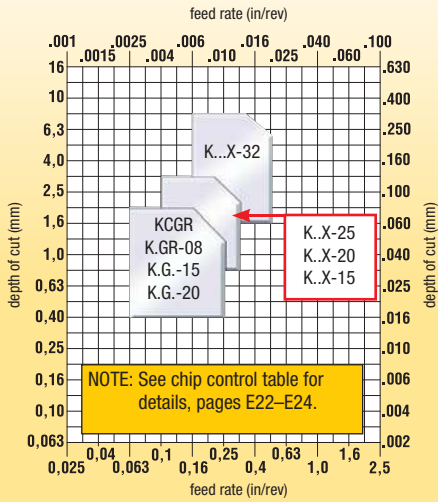

Positive Inserts

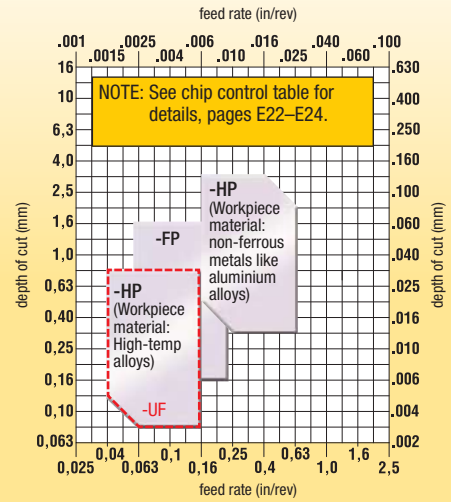

Chip Control Range
 -UF: feed 0,08–0,3 mm/rev; DOC 0,1–1,3mm
 -FP: feed 0,1–0,3 mm/rev; DOC 0,1–1,3mm
 -HP: feed 0,28–0,4 mm/rev; DOC 0,6–2,3mm

Step 2 • Select the grade

cutting condition	Symbol	Steel			Stainless Steel		
		Finishing	Medium Machining	Roughing	Finishing	Medium Machining	Roughing
heavily interrupted cut	⚙️	KCP25	KCM25	KCM25	KCM25	KCM25	KCM25
lightly interrupted cut	⚙️	KCP10	KCP25	KCP25	KC5010/KCU10	KC5025/KCU25	KC5025/KCU25
varying depth of cut, casting, or forging skin	⚙️	KT315	KCP25	KCP25	KT315	KCM25	KCM25
smooth cut, pre-turned surface	⚙️	KT315	KCP05/KCP10	KCP10	KT315	KC5010/KCU10	KCM25

cutting condition	Symbol	Cast Iron			Non-Ferrous		
		Finishing	Medium Machining	Roughing	Finishing	Medium Machining	Roughing
heavily interrupted cut	⚙️	KCP10	KCP10	KCP10	KC5010/KCU10	KC5010/KCU10	KC5010/313/KCU10
lightly interrupted cut	⚙️	KCP05	KCP05	KCP05	KC5410/KD1425	KC5010/KCU10	KC5010
varying depth of cut, casting, or forging skin	⚙️	KCK05	KCK05	KCK05	KD1425	KC5410	KC5410
smooth cut, pre-turned surface	⚙️	KC5010/KCU10	KC5010/KCU10	KC5010/KCU10	KD1425	KC5410	KC5410

cutting condition	Symbol	High-Temperature Alloys		
		Finishing	Medium Machining	Roughing
heavily interrupted cut	⚙️	KC5025/KUC25	K68	K68
lightly interrupted cut	⚙️	KC5010	KC5010	KCM25
varying depth of cut, casting, or forging skin	⚙️	KC5010	KC5010	KC5010
smooth cut, pre-turned surface	⚙️	KC5010/KCU10/K313	KC5010/KCU10	KC5010

Select the cutting speed

Steel speed — m/min (SFM) starting conditions

material group	grade	50 (170)	100 (330)	150 (490)	200 (655)	250 (820)	300 (980)	350 (1150)	400 (1300)	m/min	SFM
P	KT315									260	850
	KCP05/KCP10									340	800
	KCP25									180	600
	KCM25									165	550

Stainless Steel speed — m/min (SFM) starting conditions

material group	grade	50 (170)	100 (330)	150 (490)	200 (655)	250 (820)	300 (980)	350 (1150)	400 (1300)	m/min	SFM
M	KT315									230	750
	KC5010/KCU10									180	600
	KC5025/KCU25									120	400
	KCM25									150	500

Cast Iron speed — m/min (SFM) starting conditions

material group	grade	150 (490)	200 (655)	250 (820)	300 (980)	350 (1150)	400 (1300)	500 (1600)	750 (2400)	m/min	SFM
K	KB1345									760	2520
	KT315									275	900
	KC5010/KCU10									245	800
	KCK20									245	800
	KCP25									230	750

Non-Ferrous speed — m/min (SFM) starting conditions

material group	grade	250 (800)	500 (1600)	750 (2400)	1000 (3200)	1250 (4000)	1500 (4800)	1750 (5600)	2000 (6400)	m/min	SFM
N	KO1425									765	2500
	KC5410									550	1800
	KC5010/KCU10									460	1500
	K68/K313									150	500

High-Temperature Alloys speed — m/min (SFM) starting conditions

material group	grade	15 (50)	40 (120)	55 (180)	80 (250)	100 (330)	170 (550)	200 (655)	120 (400)	m/min	SFM
S	KC5010/KCU10									60	200
	KC5025/KCU25									50	170
	KCM25									70	230
	K68/K313									30	100

Represents the recommended starting conditions. Optimise for your specific application.

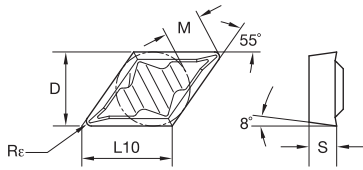
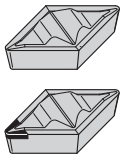

● first choice
○ alternate choice

■ DCGR • DPGR

Application Specific

ISO catalogue number	D	L10	S	M	Rε
DCGR150404	12,70	15,50	4,76	6,94	0,4
DCGR150408	12,70	15,50	4,76	6,48	0,8
DCGR150412	12,70	15,50	4,76	6,01	1,2

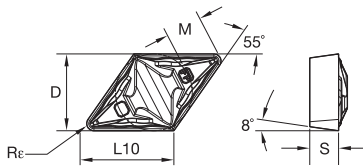
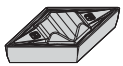

■ DCGR-FP • DPGR-FP

ISO catalogue number	D	L10	S	M	Rε
DCGR150404FP	12,70	15,50	4,76	6,94	0,4
DCGR150408FP	12,70	15,50	4,76	6,48	0,8

	P	M	K	N	S	H	K68	K313	KU10	KCP10	KCP25B	KCP25	KCK05	KCM15B	KCM25B	KCM25	KCU10	KCU25	KC5010	KC5025	KC5410	KT315	KD1425	
DCGR150404	●	●	●	○	○	○	-	-	-	-	-	-	-	-	-	-	●	●	●	●	●	●	●	●
DCGR150408	●	●	●	○	○	○	●	-	-	-	-	-	-	-	-	-	●	●	●	●	●	●	●	●
DCGR150412	●	●	●	○	○	○	-	-	-	-	-	-	-	-	-	-	●	●	●	●	●	●	●	●
DCGR150404FP	●	●	●	○	○	○	-	-	-	-	-	-	-	-	-	-	●	●	●	●	●	●	●	●
DCGR150408FP	●	●	●	○	○	○	-	-	-	-	-	-	-	-	-	-	●	●	●	●	●	●	●	●

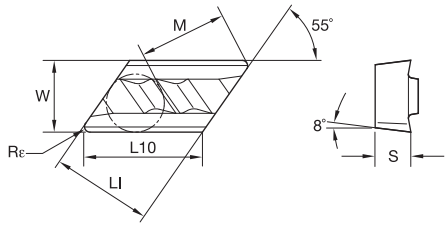
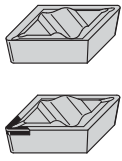

● first choice
○ alternate choice

KCGR • NPGR

ISO catalogue number	LI	L10	W	S	M	Rε	K68	K313	KU10	KP10	KP25B	KP25	KGK05	KCM15B	KCM25B	KCM25	KGU10	KCU25	KC5010	KC5025	KC5410	KT315	KD1425	
right hand																								
KCGR110304R08	9,53	11,60	6,35	3,18	9,10	0,4	●	-	-	-	-	-	-	-	-	-	-	●	●	●	●	●	●	●
KCGR110308R08	9,53	11,60	6,35	3,18	8,66	0,8	-	-	-	-	-	-	-	-	-	-	-	●	●	●	●	-	-	●
left hand																								
KCGR110308L08	9,53	11,60	6,35	3,18	8,66	0,8	-	-	-	-	-	-	-	●	-	-	-	●	●	●	●	-	-	●
KCGR110304L08	9,53	11,60	6,35	3,18	9,10	0,4	●	-	-	-	-	-	-	-	-	-	-	●	●	●	●	-	-	●

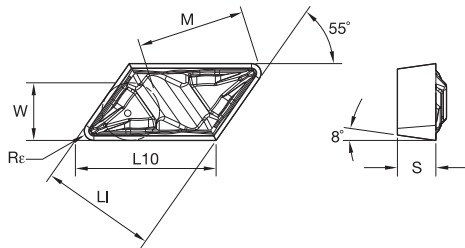
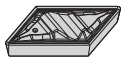

KCGR-FP • NPGR-FP

ISO catalogue number	LI	L10	W	S	M	Rε	K68	K313	KU10	KP10	KP25B	KP25	KGK05	KCM15B	KCM25B	KCM25	KGU10	KCU25	KC5010	KC5025	KC5410	KT315	KD1425	
right hand																								
KCGR110304R08FP	9,52	11,60	6,35	3,18	9,13	0,4	-	-	-	●	-	●	-	-	-	●	-	-	-	-	-	-	-	-
KCGR110308R08FP	9,52	11,63	6,35	3,18	8,73	0,8	-	-	-	●	-	-	-	-	-	-	●	-	-	-	-	-	-	-
left hand																								
KCGR110308L08FP	9,52	11,63	6,35	3,18	8,73	0,8	-	-	-	●	-	●	-	-	-	-	-	-	-	-	-	-	-	-
KCGR110304L08FP	9,52	11,60	6,35	3,18	9,13	0,4	-	-	-	●	-	●	-	-	-	●	-	●	-	-	-	-	-	-

Application Specific

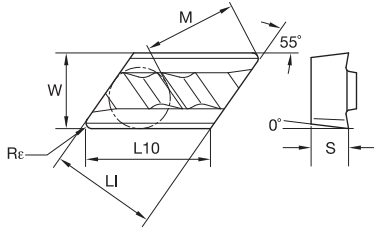
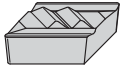

● first choice
○ alternate choice

■ KNGX • NPR/L

Application Specific

ISO catalogue number	LI	L10	W	S	M	Re	K68	K313	KU10	KCP10	KCP25B	KCP25	KCK05	KCM15B	KCM25B	KCM25	KCU10	KCU25	KC5010	KC5025	KC5410	KT315	KD1425
right hand																							
KNGX150404R20	12,68	15,44	9,47	4,76	13,46	0,4	-	-	-	-	-	-	-	-	-	-	-	●	●	-	-	-	-
KNGX150408R20	12,68	15,44	9,47	4,76	12,99	0,8	-	-	-	-	-	-	-	-	-	-	●	●	●	-	-	-	-
KNGX150401R15	12,70	15,44	9,53	4,76	13,76	0,1	●	-	-	-	-	-	-	-	-	-	●	-	-	-	-	-	-
KNGX150402R15	12,70	15,44	9,53	4,76	13,67	0,2	-	-	-	-	-	-	-	-	-	-	●	-	-	-	-	-	-
KNGX220404R25	18,62	22,73	9,53	4,76	19,91	0,4	-	-	-	-	-	-	-	-	-	-	●	-	-	-	-	-	-
KNGX220408R32	18,62	22,73	9,53	4,76	19,47	0,8	-	-	-	-	-	-	-	-	-	-	●	-	-	-	-	-	-
left hand																							
KNGX150408L20	12,68	15,44	9,47	4,76	12,99	0,8	●	-	-	-	-	-	-	-	-	-	-	●	●	-	-	-	-
KNGX150404L20	12,68	15,44	9,47	4,76	13,46	0,4	-	-	-	-	-	-	-	-	-	-	-	●	●	-	-	-	-
KNGX220408L20	18,62	22,73	9,53	4,76	19,47	0,8	-	-	-	-	-	-	-	-	-	-	●	-	-	-	-	-	-

P	●	●	●	●	●	●	○	○	○	○	○	○	○	○	○	○	○	○	○	○	○	○	○
M	●	●	●	●	●	●	●	●	●	●	●	●	●	●	●	●	●	●	●	●	●	●	●
K	●	●	●	○	○	○	○	○	○	○	○	○	○	○	○	○	○	○	○	○	○	○	○
N	●	●	●	●	●	●	●	●	●	●	●	●	●	●	●	●	●	●	●	●	●	●	●
S	●	●	●	●	●	●	●	●	●	●	●	●	●	●	●	●	●	●	●	●	●	●	●
H																							

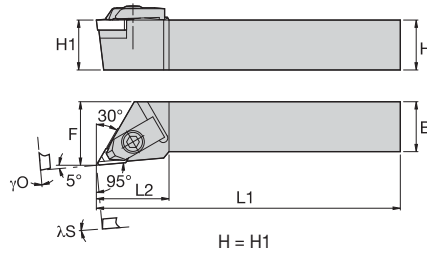
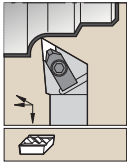

■ **NKLC 95°**

Application Specific



catalogue number	H	B	F	L1	λS°	γO°	gage insert	shim	shim screw	hex (mm)	clamp	clamp screw	hex (mm)
right hand													
NKLCR1616H11	16	16	20,0	100	0.0	0.0	KC..110305R	SM885	MS959	3 mm	CM68	MS524	3 mm
NKLCR2020K11	20	20	25,0	125	0.0	0.0	KC..110305R	SM885	MS959	3 mm	CM68	MS524	3 mm
NKLCR2525M11	25	25	32,0	150	0.0	0.0	KC..110305R	SM885	MS959	3 mm	CM68	MS524	3 mm
left hand													
NKLCL2020K11	20	20	25,0	125	0.0	0.0	KC..110305L	SM886	MS959	3 mm	CM68	MS524	3 mm
NKLCL2525M11	25	25	32,0	150	0.0	0.0	KC..110305L	SM886	MS959	3 mm	CM68	MS524	3 mm

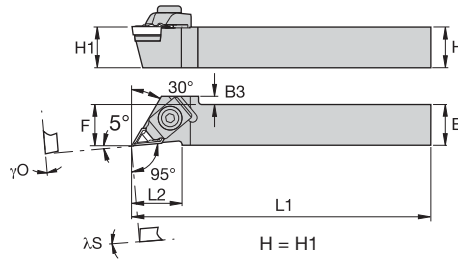
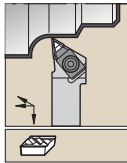

■ **NKLC-F 95°**



catalogue number	H	B	F	L1	λS°	γO°	gage insert	shim	shim screw	hex (mm)	clamp	clamp screw	hex (mm)
right hand													
NKLCRF1212M11Q	12	12	12,0	150	0.0	0.0	KC..110305R	SM885	MS959	3 mm	CM180	MS524	3 mm

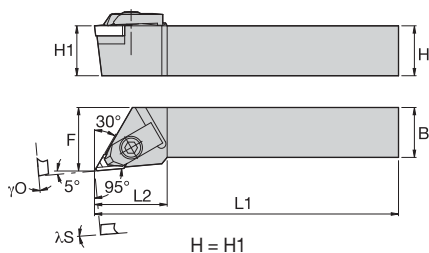
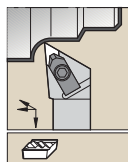

■ NKLN 95°

catalogue number	H	B	F	L1	λS°	γO°	gage insert	shim	shim screw	hex (mm)	clamp	clamp screw	hex (mm)
right hand													
NKLNR2020K15	20	20	25,0	125	-2.0	-5.0	KN..150410R	SM872	MS111	2 mm	CM66	MS625	4 mm
NKLNR2525M15	25	25	32,0	150	-2.0	-5.0	KN..150410R	SM872	MS111	2 mm	CM66	MS625	4 mm
left hand													
NKLNL2020K15	20	20	25,0	125	-2.0	-5.0	KN..150410L	SM871	MS111	2 mm	CM66	MS625	4 mm
NKLNL2525M15	25	25	32,0	150	-2.0	-5.0	KN..150410L	SM871	MS111	2 mm	CM66	MS625	4 mm



Application Specific

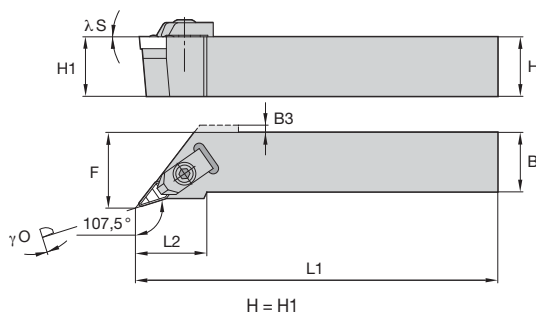
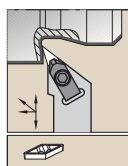

■ NVHB 107,5°

catalogue number	H	B	F	L1	LH	λS°	γO°	gage insert	shim	shim screw	hex (mm)	clamp	clamp screw	hex (mm)
right hand														
NVHBR2020K11	20	20	25,0	125	30,0	0.0	0.0	VB..110304	SM813	MS959	2.5 mm	CM158	MS518	2.5 mm
NVHBR2525M11	25	25	32,0	150	30,0	0.0	0.0	VB..110304	SM813	MS959	2.5 mm	CM158	MS518	2.5 mm
left hand														
NVHBL2020K11	20	20	25,0	125	30,0	0.0	0.0	VB..110304	SM813	MS959	2.5 mm	CM159	MS518	2.5 mm
NVHBL2525M11	25	25	32,0	150	30,0	0.0	0.0	VB..110304	SM813	MS959	2.5 mm	CM159	MS518	2.5 mm

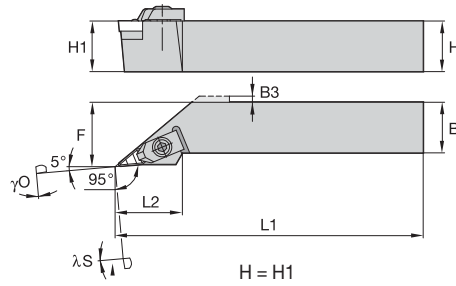
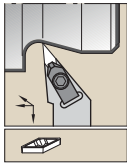

■ NVLB 95°

Application Specific

catalogue number	H	B	F	L1	LH	λS°	γO°	gage insert	shim	shim screw	hex (mm)	clamp	clamp screw	hex (mm)	
right hand															
NVLBR2020K11	20	20	25,0	125	30,0	0.0	0.0	VB..110304	SM813	MS959	2.5 mm	CM158	MS518	2.5 mm	
NVLBR2525M11	25	25	32,0	150	32,0	0.0	0.0	VB..110304	SM813	MS959	2.5 mm	CM158	MS518	2.5 mm	
left hand															
NVLBL2020K11	20	20	25,0	125	30,0	0.0	0.0	VB..110304	SM813	MS959	2.5 mm	CM159	MS518	2.5 mm	
NVLBL2525M11	25	25	32,0	150	32,0	0.0	0.0	VB..110304	SM813	MS959	2.5 mm	CM159	MS518	2.5 mm	

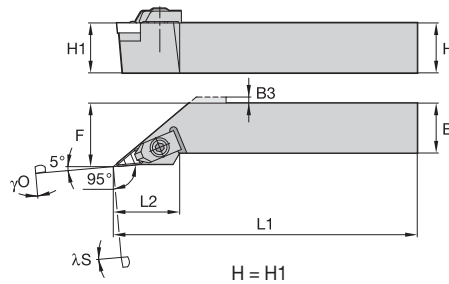
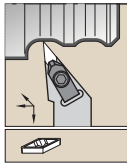

■ NVLC 95°

catalogue number	H	B	F	L1	LH	B3	λS°	γO°	gage insert	shim	shim screw	hex (mm)	clamp	clamp screw	hex (mm)
right hand															
NVLCR1616H16	16	16	20,0	100	37,0	5,0	0.0	0.0	VC..160408	SM812	MS959	4 mm	CM113	MS412	4 mm
NVLCR2020K16	20	20	25,0	125	37,0	—	0.0	0.0	VC..160408	SM812	MS959	4 mm	CM113	MS412	4 mm
NVLCR2525M16	25	25	32,0	150	37,0	—	0.0	0.0	VC..160408	SM812	MS959	4 mm	CM113	MS412	4 mm
NVLCR3225P16	32	25	32,0	170	37,0	—	0.0	0.0	VC..160408	SM812	MS959	4 mm	CM113	MS412	4 mm
left hand															
NVLCCL2020K16	20	20	25,0	125	37,0	—	0.0	0.0	VC..160408	SM812	MS959	4 mm	CM114	MS412	4 mm
NVLCCL2525M16	25	25	32,0	150	37,0	—	0.0	0.0	VC..160408	SM812	MS959	4 mm	CM114	MS412	4 mm
NVLCCL3225P16	32	25	32,0	170	37,0	—	0.0	0.0	VC..160408	SM812	MS959	4 mm	CM114	MS412	4 mm

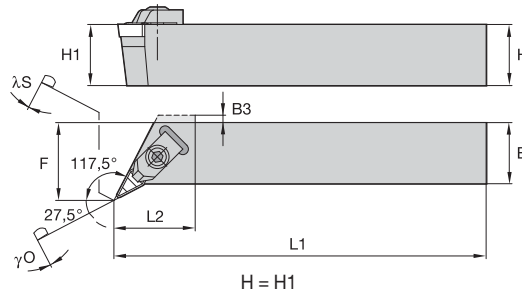
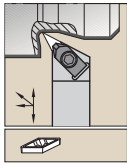

■ NVOC 117,5°



catalogue number	H	B	F	L1	LH	B3	λS°	γO°	gage insert	shim	shim screw	hex (mm)	clamp	clamp screw	hex (mm)
right hand															
NVOCR2020K16	20	20	32,0	125	29,0	3,0	0.0	0.0	VC..160408	SM812	MS959	4 mm	CM113	MS412	4 mm
NVOCR2525M16	25	25	32,0	150	29,0	3,0	0.0	0.0	VC..160408	SM812	MS959	4 mm	CM113	MS412	4 mm
left hand															
NVOCL2020K16	20	20	32,0	125	29,0	3,0	0.0	0.0	VC..160408	SM812	MS959	4 mm	CM114	MS412	4 mm
NVOCL2525M16	25	25	32,0	150	29,0	3,0	0.0	0.0	VC..160408	SM812	MS959	4 mm	CM114	MS412	4 mm

Application Specific

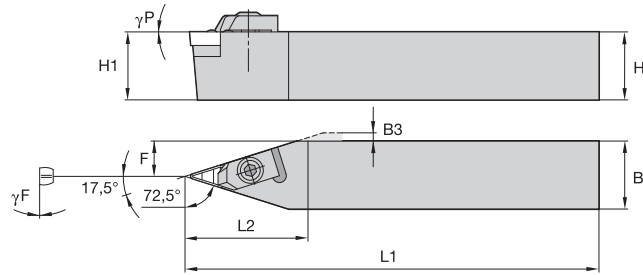
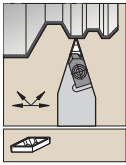

■ NVVC 72,5°

Application Specific



catalogue number	H	B	F	L1	LH	B3	γF°	γP°	gage insert	shim	shim screw	hex (mm)	clamp	clamp screw	hex (mm)
NVVCN2020K16	20	20	10,0	125	42,0	2,0	0.0	0.0	VC..160408	SM812	MS959	4 mm	CM113	MS412	4 mm
NVVCN2525M16	25	25	12,5	150	42,0	—	0.0	0.0	VC..160408	SM812	MS959	4 mm	CM113	MS412	4 mm

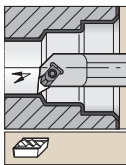

Steel shank with through coolant.

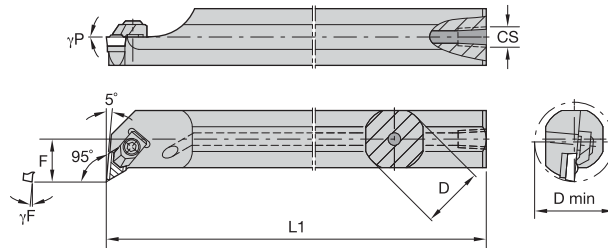

■ A-NKLC 95°



catalogue number	D	D min	F	L1	CS	γF°	γP°	gage insert	shim	shim screw	hex	clamp	clamp screw	hex	
right hand															
A12MNKLCR11	12	16,0	9,0	150	1/16-27 NPT	-5.0°	0.0°	KC..110305R	—	—	2.5 mm	CM106	MS518	2.5 mm	
A16MNKLCR11	16	20,0	11,0	150	1/8-27 NPT	-7.0°	0.0°	KC..110305L	SM886	MS959	2.5 mm	CM106	MS518	2.5 mm	
A20QNKLCR11	20	25,0	13,0	180	1/8-27 NPT	-5.0°	0.0°	KC..110305L	SM886	MS959	3 mm	CM68	MS524	3 mm	
A25RNKLCR11	25	32,0	16,0	200	1/4-18 NPT	-5.0°	0.0°	KC..110305L	SM886	MS959	3 mm	CM68	MS524	3 mm	
A32SNKLCR11	32	40,0	22,0	250	1/4-18 NPT	-5.0°	0.0°	KC..110305L	SM886	MS959	3 mm	CM68	MS524	3 mm	
left hand															
A12MNKLCL11	16	20,0	11,0	150	1/8-27 NPT	-7.0°	0.0°	KC..110305L	—	—	2.5 mm	CM106	MS518	2.5 mm	
A16MNKLCL11	16	20,0	11,0	150	1/8-27 NPT	-7.0°	0.0°	KC..110305R	SM885	MS959	2.5 mm	CM105	MS518	2.5 mm	
A20QNKLCL11	20	25,0	13,0	180	1/8-27 NPT	-5.0°	0.0°	KC..110305R	SM885	MS959	3 mm	CM68	MS524	3 mm	
A25RNKLCL11	25	32,0	16,0	200	1/4-18 NPT	-5.0°	0.0°	KC..110305R	SM885	MS959	3 mm	CM68	MS524	3 mm	

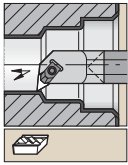

Carbide shank with through coolant.

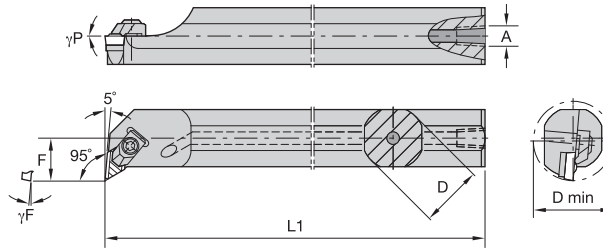

■ E-NKLC 95°

catalogue number	D	D min	F	L1	A	γF°	γP°	gage insert	shim	shim screw	hex	clamp	clamp screw	hex
right hand														
E12QNKLCR11	12	16,0	9,0	180	4,8	-5,0°	0,0°	KC..110308L	—	—	2.5 mm	CM106	MS518	2.5 mm
E16RNKLCR11	16	20,0	11,0	200	5,5	-5,0°	0,0°	KC..110308L	SM886	MS959	2.5 mm	CM106	MS518	2.5 mm
left hand														
E12QNKLC11	12	16,0	9,0	180	4,8	-5,0°	0,0°	KC..110308R	—	—	2.5 mm	CM105	MS518	2.5 mm



Application Specific

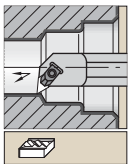

Steel shank with through coolant.

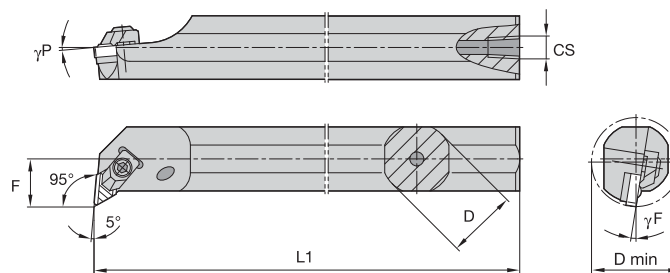

■ A-NKLN 95°

catalogue number	D	D min	F	L1	CS	γF°	γP°	gage insert	shim	shim screw	hex	clamp	clamp screw	hex
right hand														
A40TNKLN15	40	50,0	27,0	300	1/4-18 NPT	-5,0°	-5,0°	KN..150410L	SM871	MS111	4 mm	CM66	MS624	4 mm

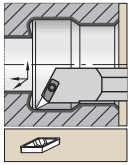

Steel shank with through coolant.

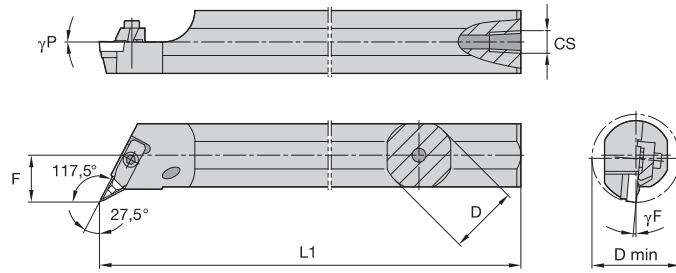

■ **A-NVOC 117,5°**

Application Specific



catalogue number	D	D min	F	L1	CS	γF°	γP°	gage insert	shim	shim screw	hex	clamp	clamp screw	hex	
right hand															
A32SNVOCR16	32	40,0	22,0	250	1/4-18 NPT	-2.0°	0.0°	VC..160408	SM812	MS959	4 mm	CM113	MS412	4 mm	
A50UNVOCR16	50	63,0	35,0	350	1/4-18 NPT	-2.0°	0.0°	VC..160408	SM812	MS959	4 mm	CM113	MS412	4 mm	
left hand															
A32SNVOCL16	32	40,0	22,0	250	1/4-18 NPT	-2.0°	0.0°	VC..160408	SM812	MS959	4 mm	CM114	MS412	4 mm	
A40TNVOCL16	40	50,0	27,0	300	1/4-18 NPT	-2.0°	0.0°	VC..160408	SM812	MS959	4 mm	CM114	MS412	4 mm	

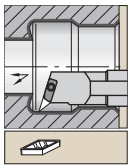

Steel shank with through coolant.

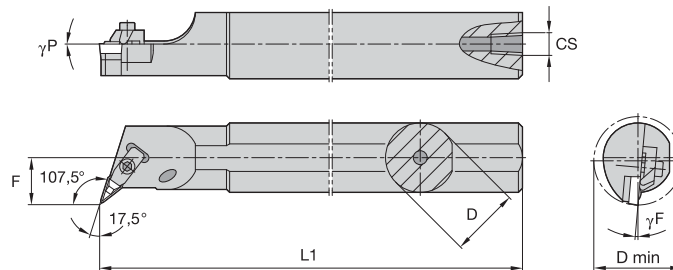

■ **A-NVQB 107,5°**



catalogue number	D	D min	F	L1	CS	γF°	γP°	gage insert	shim	shim screw	hex	clamp	clamp screw	hex	
right hand															
A25TNVQBR11	25	32,0	17,0	300	1/4-18 NPT	-5.0°	0.0°	VB..110304	SM813	MS959	2.5 mm	CM159	MS518	2.5 mm	

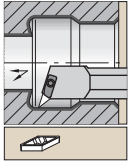

Steel shank with through coolant.

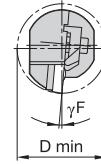
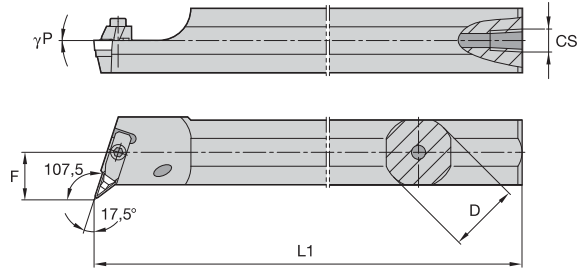

■ A-NVQC 107,5°

catalogue number	D	D min	F	L1	CS	γF°	γP°	gage insert	shim	shim screw	hex	clamp	clamp screw	hex
right hand														
A32SNVQCR16	32	40,0	22,0	250	1/4-18 NPT	-2,0°	0,0°	VC..160408	SM812	MS959	4 mm	CM113	MS412	4 mm



Application Specific

➤ Railroad

The intimate understanding Kennametal provides of the economics of the railroad value chain enables us to offer unparalleled custom solutions tailored to your needs. We deliver superior value because we listen closely to you, our customer, and innovate based on your feedback. Our goal is to help you be more competitive — both locally and on a global scale.

Best Practices in Productivity

As your trusted partner for optimised production, Kennametal offers customers a unique commitment to research and development excellence, leading to continued delivery of highly innovative ways to enhance your productivity. Certification to ISO 9001, QS 9000 TES, and VDA 6.4 guarantees the highest possible quality standards.

Best Performance, Less Environmental Impact

With technology, we can do both. Kennametal helps customers focus on the root causes of unsustainable behaviour in highly complex manufacturing systems, while at the same time improving cost structure, quality, and performance. In addition to offering the latest in metalcutting tools and technology, our Advanced Engineering Team will analyse your existing production processes and help you identify new methods to improve your overall performance.

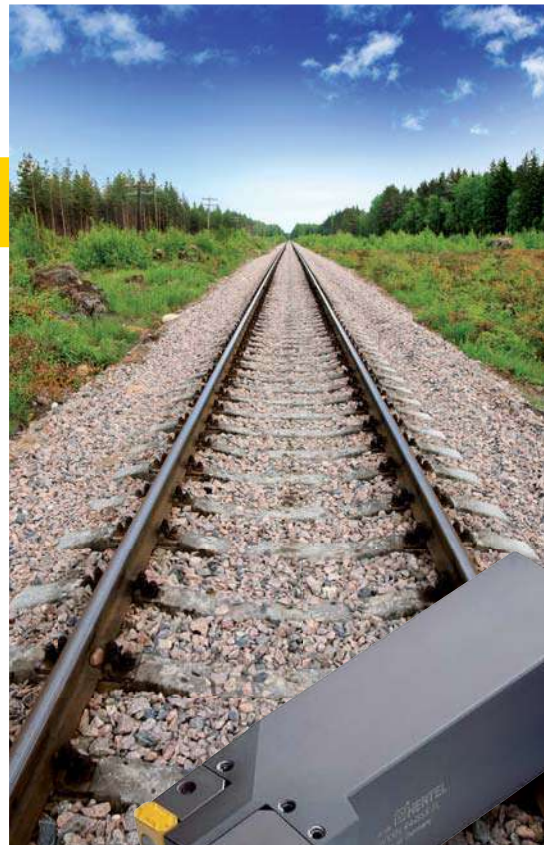

Wheel Lathe Tooling

Kennametal railroad tooling incorporates a unique locking unit design developed through years of testing on all types of wheel lathes and machining wheels with all types of tread surfaces.

This heavy-duty, rugged design has proven to be effective in reducing machining costs on tread turning applications, the most severe machining operation encountered in wheel and axle shops.

Strong inserts, with raised chipbreaker land and honed cutting edges, offer more effective chip control and a stronger cutting edge. Combining this tool geometry with the Kennametal grade selection delivers higher wheel turning productivity.



Wheelset

Advantages of Kennametal Wheel Lathe Tools:

- No top clamp to wear out or interfere with chip flow.
- Insert locks against two walls in the toolholder to prevent insert movement under heavy cutting loads.
- Hardened steel locking unit provides positive insert seating and holder protection.
- Fast, trouble-free insert indexing — just unlock one screw to release the insert.
- Quick removal of the steel locking unit and insert for cleaning or replacement.
- Heavy-duty steel locking unit design ensures longer life and helps reduce operating costs.
- Fewer parts to inventory.
- Toolholders and steel locking units, made from heat-treated alloy steel, provide support to withstand severe roughing cuts on work-hardened wheels.



LNUX-RRF Full Radius



LNUX-RRP Full Radius



LNUX-RRH

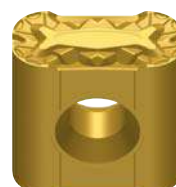

LNUX-RRP

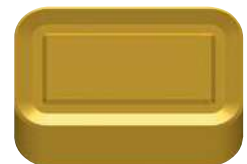

KRR6586-71

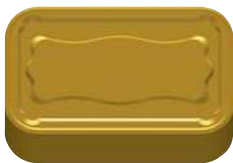

KRR6586-75



LNUX-RRSM

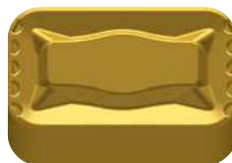

KRR6586-65



KRR6586-52



KRR6586-50

■ LNUX

Full-Radius Design

Our well-performed chipbreaking geometry RRF and RRP

- One insert can be applied in profiling and facing.
- Chip control even at smaller DOC will be improved!

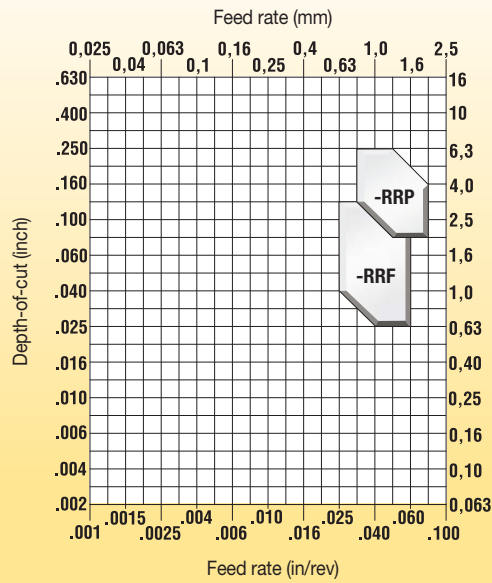

■ Application Recommendation

- A: At the beginning of the process, the DOC is higher because most of the bigger bur needs to be removed.
- B: The DOC is smaller, but sometimes it has “hot spots” or brake spots.
- C: Most critical area in regards to chip control because the thickness of the chip is quite thin and very difficult to manage.

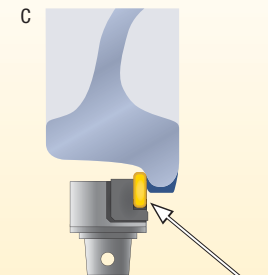
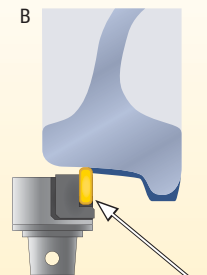
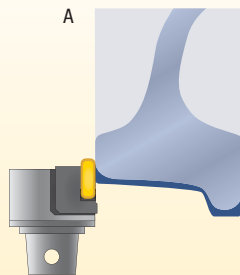

Approach angle -3° in feed direction

Problem with chip control!

A, B, & C: One insert can be applied in profiling and facing.

A & C: Chip control, even at a smaller DOC, will be improved.

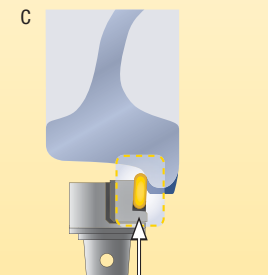
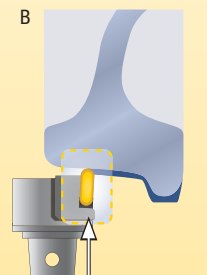
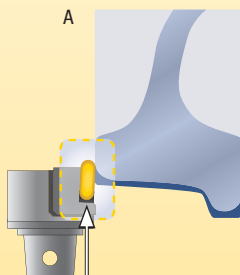

Modified cartridge with approach angle of 93° (difference of 6°)

Improved chip control capabilities

■ **Features and Benefits**

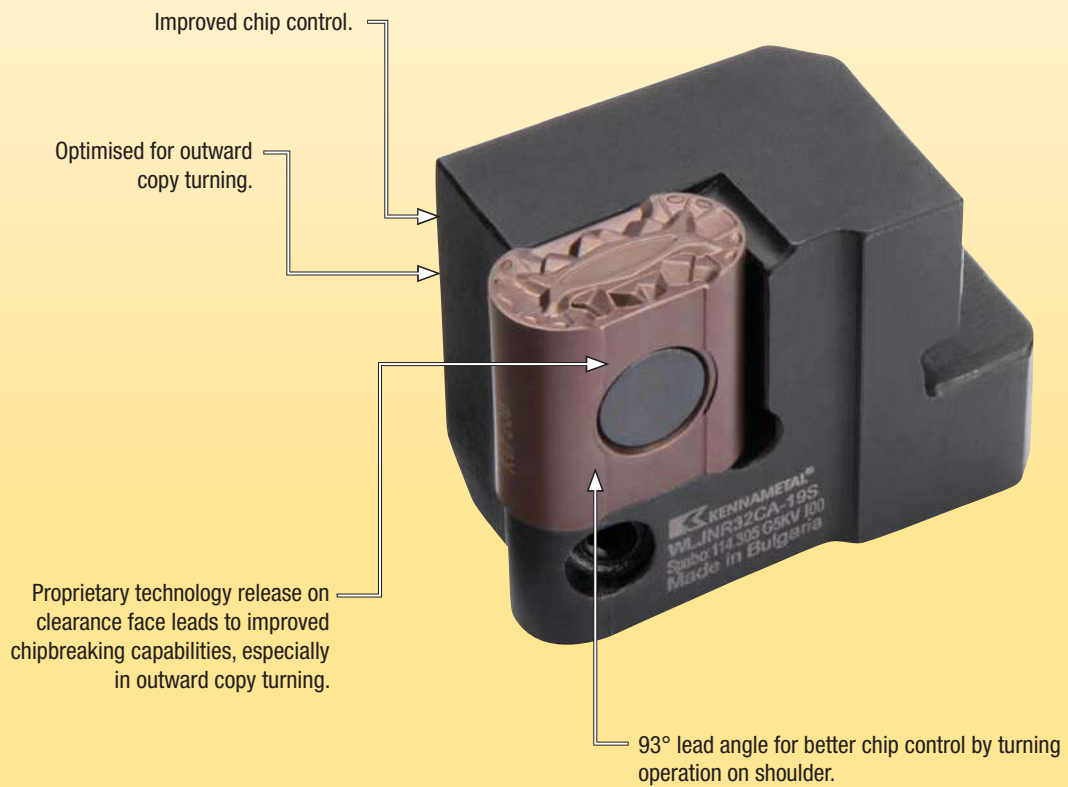

- The well performed RRF and RRP chipbreaker geometry with a full-radius design offers better chip control even at smaller DOC.

- first choice
- alternate choice

P	●	●
M	○	○
K	○	○
N	○	○
S	○	○
H	○	○

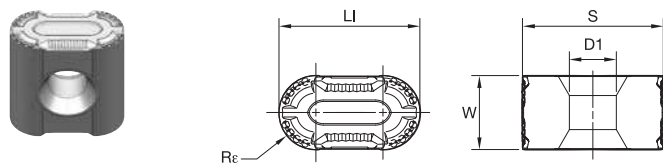

■ LNUX-RRF Full-Radius

ISO catalogue number	W	LI	S	Re	D1	KCP10B	KCP25B
LNUX191950RRF	10,00	19,05	19,05	5,00	6,35	●	●

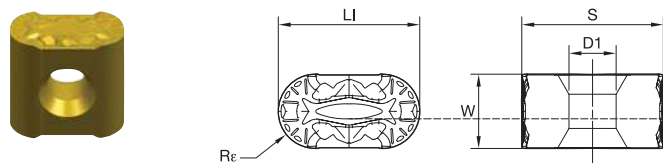

■ LNUX-RRP Full-Radius

ISO catalogue number	W	LI	S	Re	D1	KCP10B	KCP25B
LNUX191950RRP	10,00	19,05	19,05	5,00	6,35	●	●
LNUX301960RRP	12,00	30,00	19,05	6,00	6,35	●	●

Application Specific

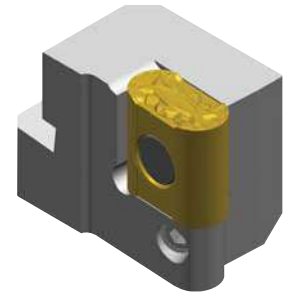
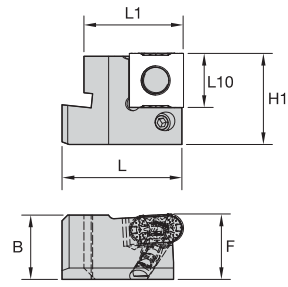

■ Cartridge WLJN

order number	catalogue number	H1	B	F	L10	L1	L	gage insert
6049016	WLJNL32CA19S	1.260	.890	.906	.750	1.38	1.681	LNUX191950RRP
6049018	WLJNL32CA30S	1.260	.890	.925	1.181	1.38	1.772	LNUX301960RRP
6049015	WLJNR32CA19S	1.260	.890	.906	.750	1.38	1.681	LNUX191950RRP
6049017	WLJNR32CA30S	1.260	.890	.925	1.181	1.38	1.772	LNUX301960RRP



Application Specific

■ Spare Parts

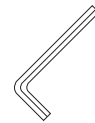

catalogue number	clamp stud	clamp screw	hex wrench
WLJNL32CA19S	114.305	121.616	170.003
WLJNL32CA30S	114.305	121.616	170.003
WLJNR32CA19S	114.305	121.616	170.003
WLJNR32CA30S	114.305	121.616	170.003

■ New Chipbreaking Geometry

For Rail Wheel Machining — RRF

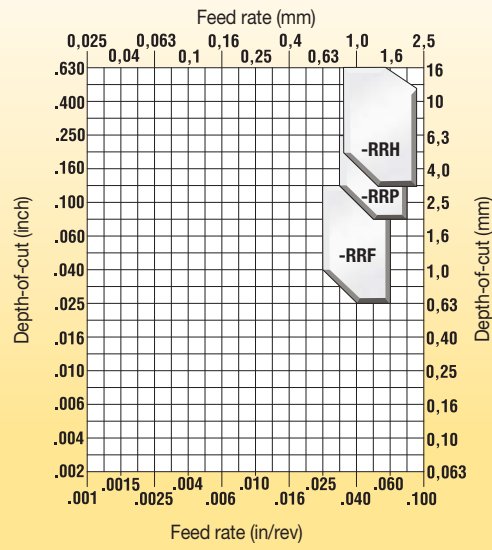

-RRH



-RRP



-RRF

■ Small DOC Re-Profiling

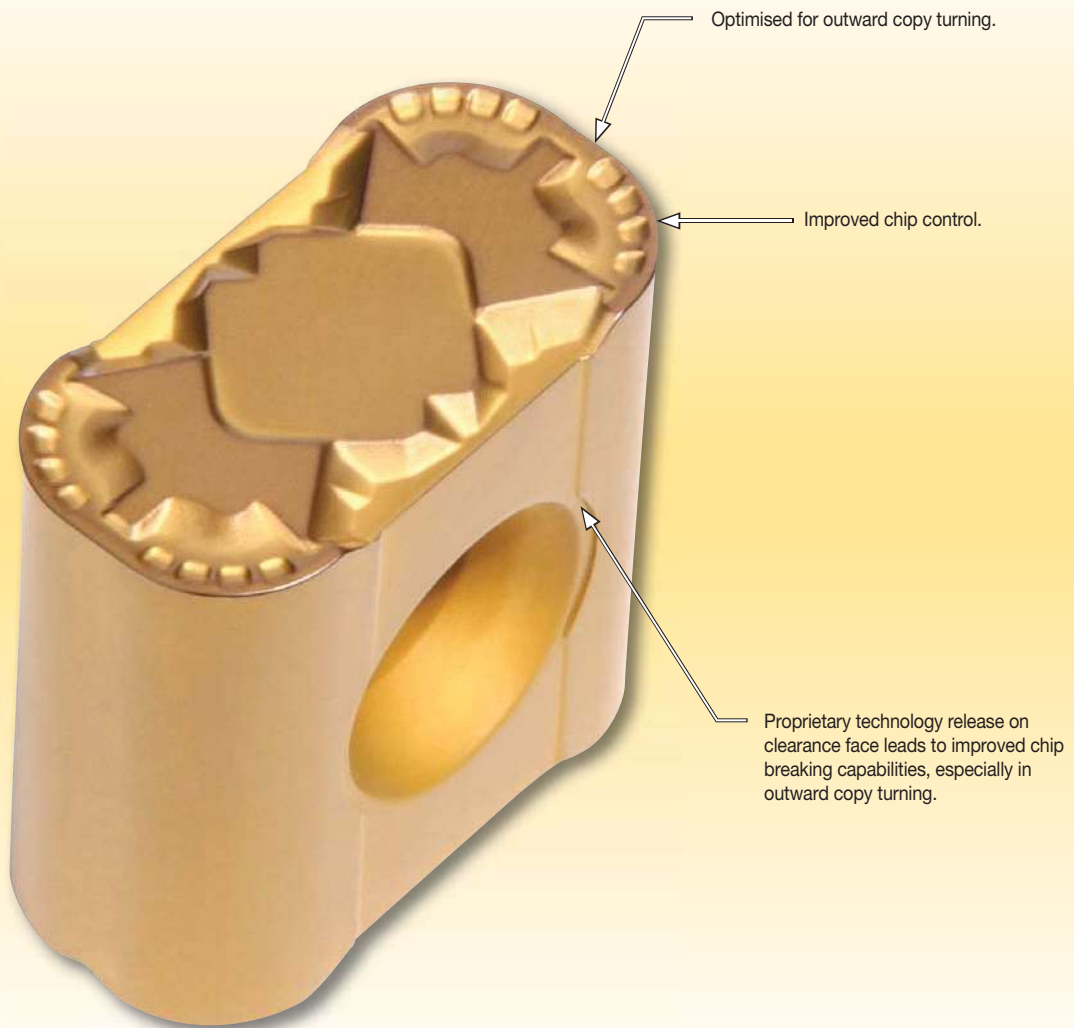

Kennametal stocks a complete line of standard inserts for wheel and axle machining. Inserts are available in various styles, sizes, and grades.

- **Wheel boring** — moulded chipbreaker inserts in round, square, octagon, and regrindable inserts.
- **Axle turning** — triangle- and diamond-shaped inserts with chipbreakers.
- **Wheel turning** — rectangular and square styles, with or without moulded chipbreakers.
- **Wheel truing** — round buttons with centre hole for locking.

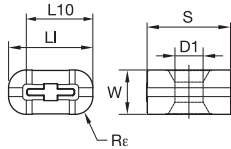

- first choice
- alternate choice

P	●	●	●	●
M	●	●	●	●
K	○	○	○	○
N	○	○	○	○
S	○	○	○	○
H	○	○	○	○

■ LNUX-RRF

ISO catalogue number	W	LI	L10	S	Rε	D1	KCP10B	KCP10	KCP25B	KCP25
LNUX191940RRF	10,00	19,00	19,00	19,05	4,00	6,35	-	●	-	●
LNUX301940RRF	12,00	30,00	30,00	19,05	4,00	6,35	-	●	-	●

NOTE: Also available in KC9105™.

■ LNUX-RRH

ISO catalogue number	W	LI	L10	S	Rε	D1	KCP10B	KCP10	KCP25B	KCP25
LNUX191940RRH	10,00	19,00	19,00	19,05	4,00	6,35	-	●	-	●
LNUX301940RRH	12,00	30,00	30,00	19,05	4,00	6,35	-	●	-	●

NOTE: Also available in KC9105.

Application Specific

Kennametal stocks a complete line of standard inserts for wheel and axle machining. Inserts are available in various styles, sizes, and grades.

- **Wheel boring** — moulded chipbreaker inserts in round, square, octagon, and regrindable inserts.
- **Axle turning** — triangle- and diamond-shaped inserts with chipbreakers.
- **Wheel turning** — rectangular and square styles, with or without moulded chipbreakers.
- **Wheel truing** — round buttons with centre hole for locking.

Application Specific

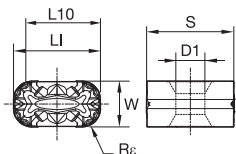

■ LNUX-RRP

ISO catalogue number	W	LI	L10	S	Re	D1
LNUX191940RRP	10,00	19,00	19,00	19,05	4,00	6,35
LNUX301940RRP	12,00	30,00	30,00	19,05	4,00	6,35

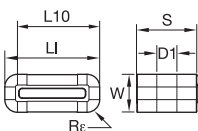
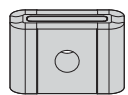

■ LNUX-RRSM

ISO catalogue number	W	LI	L10	S	Re	D1
LNUX191940RRSM	10,00	19,00	19,00	19,05	4,00	6,35
LNUX301940RRSM	12,00	30,00	30,00	19,05	4,00	6,35

NOTE: Also available in KC9105™.

- first choice
- alternate choice

P	M	K	N	S	H	KCP10B	KCP10	KCP25B	KCP25
●	●	○	○	○	○	-	●	-	●
-	-	-	-	-	-	●	-	-	-

Kennametal stocks a complete line of standard inserts for wheel and axle machining. Inserts are available in various styles, sizes, and grades.

- **Wheel boring** — moulded chipbreaker inserts in round, square, octagon, and regrindable inserts.
- **Axle turning** — triangle- and diamond-shaped inserts with chipbreakers.
- **Wheel turning** — rectangular and square styles, with or without moulded chipbreakers.
- **Wheel truing** — round buttons with centre hole for locking.

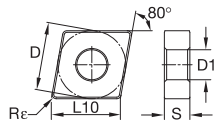
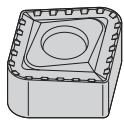

■ CNMM-RRP

ISO catalogue number	L10	S	Rε	D1
CNMM190740RRP	19,34	7,94	4,00	7,93

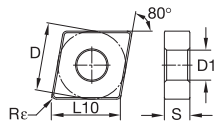
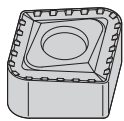

■ LNUX-WT5

ISO catalogue number	L10	S	Rε	D1
LNUX191940S-WT5	19,05	19,05	4,00	6,35
SNMX190640S-WT5	19,05	6,35	4,00	6,35

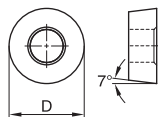
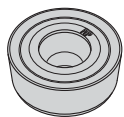

■ RCMX

ISO catalogue number	L10	S	Rε	D1
RCMX2507M076	—	7,94	—	7,40

- first choice
- alternate choice

P	●	●	●	●
M	●	●	●	●
K	●	●	●	●
N	●	●	●	●
S	●	●	●	●
H	●	●	●	●

●	○	○	○	○
○	○	○	○	○
○	○	○	○	○
○	○	○	○	○

Application Specific

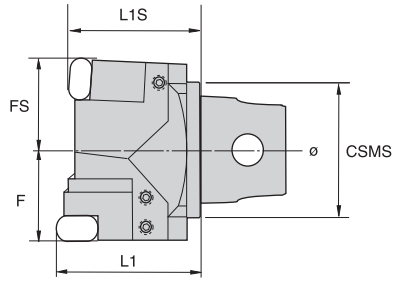

■ TK

order number	catalogue number	CSMS system size	F	FS	L1	L1S
1781755	TK01338D	KM63	42,50	42,50	66,00	60,00
1781756	TK01339D	KM63	42,50	42,50	66,00	60,00

Application Specific

Assembly Instructions

basic/KM shank	cartridge WLLN..	cartridge WLFN..
right	right	left
left	left	right

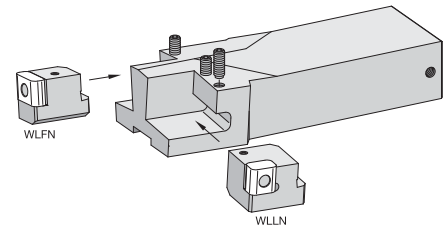

Assembly of complete tool

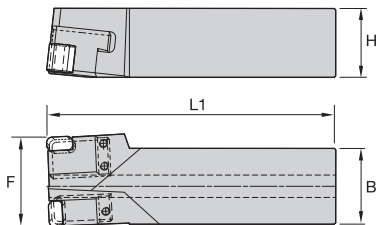

■ Basic Shank WXXN

order number	catalogue number	H		B		F assembly		L1 assy		clamp screw
		mm	in	mm	in	mm	in	mm	in	
1251261	WXXNL4455X-FL	50,00	1.969	55,00	2.165	65,00	2.559	210,00	8.268	PT00163
1251262	WXXNR4455X-FL	50,00	1.969	55,00	2.165	65,00	2.559	210,00	8.268	PT00163

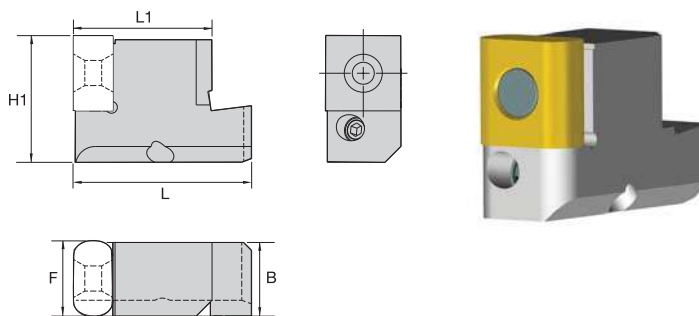

■ Cartridge WLFN

order number	catalogue number	H1	B	F	L1	L	insert 1
2435188	WLFNL32CA19S	32,00	18,60	19,00	35,00	42,70	LNUX191940...
2435187	WLFNR32CA19S	32,00	18,60	19,00	35,00	42,70	LNUX191940...

■ Spare Parts



catalogue number	clamp stud	clamp screw	hex wrench
WLFNL32CA19S	114.305	121.616	170.003
WLFNR32CA19S	114.305	121.616	170.003

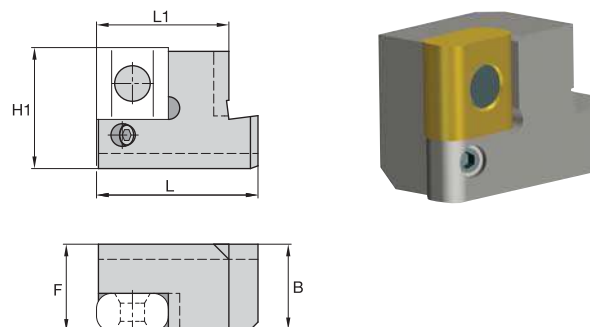

■ Cartridge WLLN

order number	catalogue number	H1	B	F	L1	L	insert 1
2435184	WLLNL32CA19S	32,00	22,60	23,00	35,00	42,70	LNUX191940...
2435186	WLLNL32CA30S	32,00	22,60	23,00	35,00	42,70	LNUX301940...
2435183	WLLNR32CA19S	32,00	22,60	23,00	35,00	42,70	LNUX191940...
2435185	WLLNR32CA30S	32,00	22,60	23,00	35,00	42,70	LNUX301940...

■ Spare Parts



catalogue number	clamp stud	clamp screw	hex wrench
WLLNL32CA19S	114.305	121.616	170.003
WLLNL32CA30S	114.305	121.616	170.003
WLLNR32CA19S	114.305	121.616	170.003
WLLNR32CA30S	114.305	121.616	170.003

➤ Wheel and Wheelset Truing with **Beyond™** RU and UP Geometries

Kennametal tooling incorporates the latest technology for maximum metal removal and higher productivity. Standard off-the-shelf inserts and fewer pieces of hardware reduce inventory and operating costs. These tools are for reconditioning mounted wheel sets, wheel boring, wheel truing, axle turning, and journal burnishing.



Features and Benefits

Advantages of Kennametal Wheel Lathe Tools

- Heavy-duty steel locking unit.
- No top clamp to wear out or interfere with chip flow.
- Hardened-steel locking unit prevents insert movement.
- Quick removal of the steel locking unit.
- Fast trouble-free insert indexing.
- Withstand severe roughing cuts on work-hardened wheels.

Achieve superior results while lowering production time and maintenance costs in these tough conditions:

- Skid flat areas.
- Accidental torch burns.
- Overheating of spinning wheels.
- Excessive mushroom and rollovers that are hardened by unusual hump retarder pressure.
- Mismatched wheels that cause excessive wear on the flange side.



RU-Roughing Universal



UP-Universal Positive

- Fully automatic, heavy-duty wheel lathe with integrated measuring device to determine wheel set profile wear.
- Portal-type machine bed enables roll-through operation.
- Suitable for machining wheel sets for locomotives, transit, passenger, and freight cars.

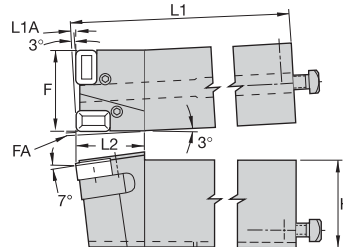
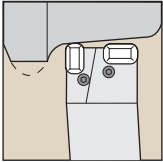

Application Specific

■ Tread Profile Truing

order number	catalogue number	H	F	L1	L2	FA	L1A	insert 1
1015754	HUWTCL	80,00	76,20	275,00	63,50	3,00	3,00	KRR6586__
1015723	HUWTCR	80,00	76,20	275,00	63,50	3,00	3,00	KRR6586__

NOTE: Requires two inserts.

- Maximum productivity at minimum operating costs.
- Fast insert indexing while tool is mounted in the tool block.
- Individual steel locking units make it easy to index and lock each insert.
- Gage location on tool, over insert, is held to +/- 0,08mm.
- No top clamp to wear out or interfere with chip flow.
- Replaceable steel locking unit protects toolholder from damage.
- Improved inserts with chip control.

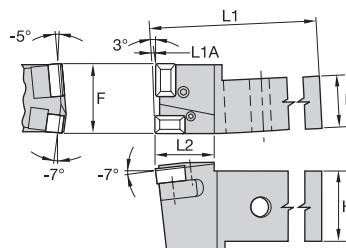
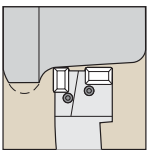

■ Wheel Tread Contouring

order number	catalogue number	H	B	F	L1	L2	L1A	insert 1
1015688	FUWTCL	76,20	57,15	76,20	254,00	66,55	3,05	KRR6586__
1015687	FUWTCR	76,20	57,15	76,20	254,00	66,55	3,05	KRR6586__

NOTE: Requires two inserts.

- Maximum productivity at minimum operating costs.
- Fast insert indexing tool mounted in tool block.
- Individual steel locking units make it easy to index and lock each insert.
- Minimum parts for lower inventory.
- No top clamp to wear out or interfere with chip flow.
- Replaceable steel locking unit protects toolholder from damage.
- Indexable inserts with pre-formed chipbreakers deliver chip control at optimum feeds and speeds.



Application Specific

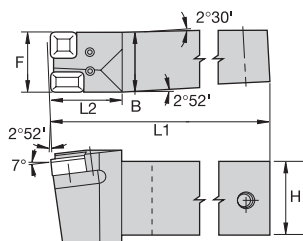
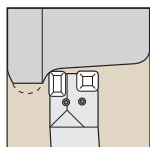

■ Wheel Tread Contouring

order number	catalogue number	H	B	F	L1	L2	insert 1
1015659	SUWTCL	76,20	57,15	57,15	254,00	66,55	KRR6586_
1015658	SUWTCR	76,20	57,15	57,15	254,00	66,55	KRR6586_

NOTE: Requires two inserts.

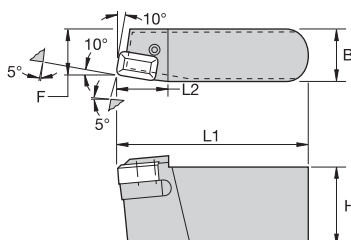
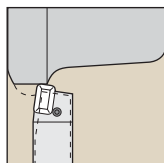

■ Wheel Flange Topping

order number	catalogue number	H	B	F	L1	L2	insert 1
1015690	NUFRL	63,50	41,28	36,53	152,40	39,62	KRR6586_
1015689	NUFRR	63,50	41,28	36,53	152,40	39,62	KRR6586_

- Maximum productivity at minimum operating costs.
- Fast insert indexing tool mounted in tool block.
- Individual steel locking units make it easy to index and lock each insert.
- Gage location on tool, over insert, is held to +/- 0,08mm.
- No top clamp to wear out or interfere with chip flow.
- Replaceable steel locking unit protects toolholder from damage.
- Indexable inserts with pre-formed chipbreakers deliver chip control at optimum feeds and speeds.

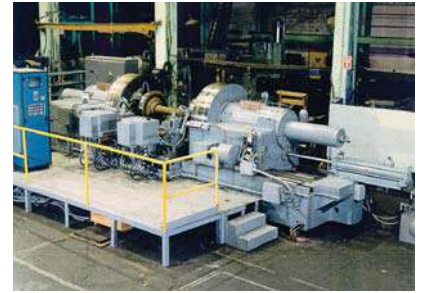

Simmons-Niles Wheel Turning Lathe

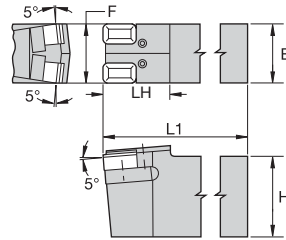
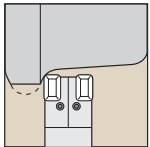

■ Wheel Tread Contouring

order number	catalogue number	H	B	F	L1	LH	insert 1	steel locking unit	lock screw
1015684	NUWTC	76,20	57,15	57,15	412,75	95,25	KRR6586_	SU3	S1006PKG

NOTE: Requires two inserts.



Application Specific

P	●	○	○	○	○	○	○	○	○	○
M	●	○	○	○	○	○	○	○	○	○
K	●	○	○	○	○	○	○	○	○	○
N	○	○	○	○	○	○	○	○	○	○
S	○	○	○	○	○	○	○	○	○	○
H	○	○	○	○	○	○	○	○	○	○

● first choice
○ alternate choice

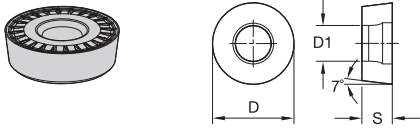

■ RCMH-UPG

ISO catalogue number	D	D1	S	KCK15B	KCK20	KCP10	KCP10B	KCP25	KCP25B	KCPK05	KCU10
RCMH2507M0TUPG	25	7,55	7,94	-	-	-	●	-	●	-	-
RCMH3209M0TUPG	32	10,35	9,52	-	-	●	-	-	●	-	-

Application Specific

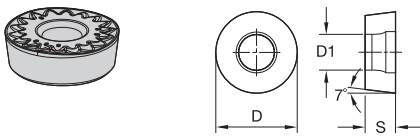

■ RCMH-RU

ISO catalogue number	D	D1	S	KCK15B	KCK20	KCP10	KCP10B	KCP25	KCP25B	KCPK05	KCU10
RCMH2507M0RU	25	7,55	7,94	-	-	-	-	●	-	-	-
RCMH3209M0RU	32	10,35	9,53	-	-	-	-	●	-	-	-

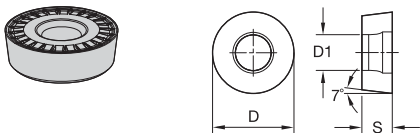

■ RCMT-UPG

ISO catalogue number	D	D1	S	KCK15B	KCK20	KCP10	KCP10B	KCP25	KCP25B	KCPK05	KCU10
RCMT1606M0UPG	16	5,50	6,35	●	-	-	●	-	●	●	-
RCMT2006M0UPG	20	6,50	6,35	●	-	-	-	-	●	●	-

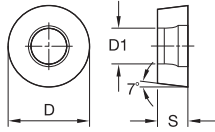
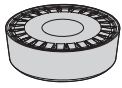

■ RCMX-UPG

ISO catalogue number	D	D1	S
RCMX2507M0TUPG	25	7,19	7,94
RCMX3209M0TUPG	32	9,78	9,52

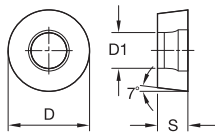
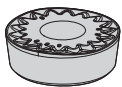

■ RCMX-RU

ISO catalogue number	D	D1	S
RCMX2507M0RU	25	7,19	7,94
RCMX3209M0RU	32	9,78	9,53

● first choice
○ alternate choice

P	M	K	N	S	H	KCK15B	KCK20	KCP10	KCP10B	KCP25	KCP25B	KCPK05	KCU10
○	○	●	○	○	○	-	-	-	●	-	●	-	-
○	○	○	○	○	○	-	-	-	-	-	-	-	-
○	○	○	○	○	○	-	-	-	-	-	-	-	-
○	○	○	○	○	○	-	-	-	-	-	-	-	-
○	○	○	○	○	○	-	-	-	-	-	-	-	-
○	○	○	○	○	○	-	-	-	-	-	-	-	-



Application Specific

➤ K-Lock™ Inserts



Features and Benefits

- K-Lock inserts are ideal for deep grooving and profiling.
- A unique insert clamping system enables unimpeded chip flow.
- Available in moulded and ground peripheries.

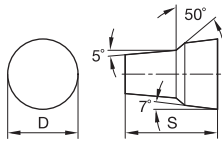
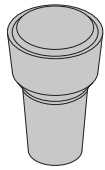
RCGK-FS

ISO catalogue number	D	S	K68	KCU10	KCU25	KC5010	KC5025	KC5410
RCGK040300FS	4,76	6,38	-	•	-	-	-	-
RCGK060400FS	6,35	9,09	-	-	-	•	-	-
RCGK090700FS	9,53	13,23	-	-	-	•	•	-
RCGK120800FS	12,70	16,61	-	•	-	-	-	-

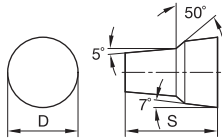
RCGK-HP

ISO catalogue number	D	S	K68	KCU10	KCU25	KC5010	KC5025	KC5410
RCGK040300HP	4,76	6,38	-	•	-	•	-	-
RCGK060400HP	6,35	9,09	-	•	-	•	-	-
RCGK090700HP	9,53	13,23	-	-	-	•	•	-
RCGK120800HP	12,70	16,61	-	•	-	-	-	•

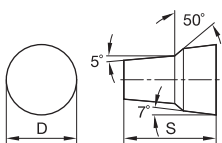
RCMK

ISO catalogue number	D	S	K68	KCU10	KCU25	KC5010	KC5025	KC5410
RCMK040300	4,76	6,38	-	-	-	•	-	-
RCMK060400	6,35	9,09	-	•	-	•	-	-
RCMK090700	9,53	13,23	-	-	-	•	-	-
RCMK120800	12,70	16,61	-	-	-	•	-	-

• first choice
 ○ alternate choice

P	•	○	○	○	○	○	○	○
M	•	•	•	•	•	•	•	•
K	○	○	○	○	○	○	○	○
N	•	○	○	○	○	○	○	○
S	•	•	•	•	•	•	•	•
H	•	•	•	•	•	•	•	•



Application Specific

- Medium geometry with positive rake face for chip control in difficult materials.

- first choice
- alternate choice

P							
M	●	●	●	●	●		
K							
N						●	
S	●	●	●	●	●	●	●
H							

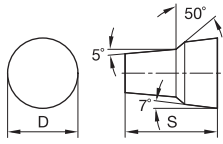

RCMK-MP

Application Specific

ISO catalogue number	D	L10	Re	K68	KCU10	KCU25	KC5010	KC5025	KC5410	KCS10
RCMK060400MP	6,35	—	—	—	—	—	—	—	—	●
RCMK090700MP	9,53	—	—	—	—	—	—	—	—	●
RCMK120800MP	12,70	—	—	—	—	—	—	—	—	●

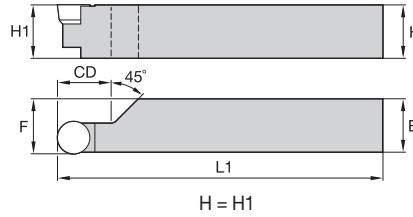
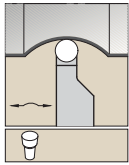
TRAO

catalogue number	H1	B	F	L1	CD	gage insert
right hand						
TRAOR2525M04	25	25	25,4	150	20	RC..040300
TRAOR2525M06	25	25	25,5	150	20	RC..060400
TRAOR3225P06	32	25	25,5	170	20	RC..060400
left hand						
TRAOL2525M06	25	25	25,5	150	20	RC..060400

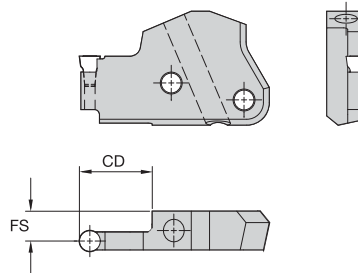
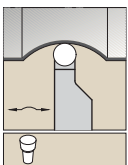
Modular Blades

TRM

catalogue number	CD	FS	cartridge size	gage insert
right hand				
TRM50R0432M	32	9,62	50	RCMK152
TRM50R0620M	19	8,98	50	RCMK23
TRM50R0632M	32	8,98	50	RCMK-23
TRM50R0640M	38	8,98	50	RCGK23
TRM50R0720M	19	8,42	50	RCMK-2.55
TRM50R0920M	19	7,64	50	RC_K35
TRM50R0932M	32	7,65	50	RCMK-35
TRM50R0940M	38	7,64	50	RC_K35
TRM50R0950M	50	7,65	50	RCMK-35
left hand				
TRM50L0432M	32	9,62	50	RCMK152
TRM50L0620M	19	8,98	50	RCMK23
TRM50L0632M	32	8,98	50	RCMK-23
TRM50L0640M	38	8,98	50	RCGK23
TRM50L0920M	19	7,64	50	RC_K35
TRM50L0932M	32	7,65	50	RCMK-35
TRM50L0950M	50	7,65	50	RCMK-35

Order No.	Catalogue No.	Page(s)	Order No.	Catalogue No.	Page(s)	Order No.	Catalogue No.	Page(s)	Order No.	Catalogue No.	Page(s)
1015658	SUWTCR	E58	1020657	CKM41	B72, B92	1021375	MS1158	B180, B182-183, B209-211, B213, B233-234	1067614	CM75	C166, C168-171, D28-31, D33, D36-37, D39, D41-42
1015659	SUWTCL	E58	1020787	KJAM20	B199-205, B229, B260-262	1021415	MS1282	U17-18	1067630	CM146	C169, D36, D39-40
1015684	NUWTC	E59	1020789	KJAM22	B70-72, B92, B115-119, B139-141, B375, B378	1021417	MS1284	U17	1067631	CM147	C169, D36, D39-40
1015687	FUWTCR	E57	1020791	KJAM23	B73, B183, B229, B235-237, B260-263, C171, D41-42	1021419	MS1285	C46-47	1082671	SCFPR08CA06	B199
1015688	FUWTCL	E57	1020805	KJAM26	B72, C171, D41-42	1021421	STCM9	B70-72, B92-93, B109, B115-117, B119, B139-141, B172-174, B355, B371	1086536	SCSPR08CA06	B204
1015689	NUFR	E58	1020807	KJAM27	B72, B115, B119, T81	1021423	STCM11	B67, B90, B134, B164, U27-35, U40-49	1093271	75HC060M	G85
1015690	NUFR	E58	1020809	KJAM28	B70, B73, B115-121, B142, B199, B202, B220-221, B240-242, B260-263, B376-378	1021451	STCM4	B61-63, B67-68, B91, B108-110, B114, B133-134, B151-152, B170, B172-173, B353-355	1093272	75HC080M	G85
1015723	HUWTCR	E57	1020811	KJAM30	B70, B115-119, B199, B202, B220-221, B240-242, B260-263, B376-378	1021453	STCM5	B62, B67, B86, B90, B151, B162, B164, B172, B354	1093273	75HC100M	G85
1016536	SM812 K9	E38-40, E42-43	1020813	KJAM31	B70-73, B92, B115-121, B139-142, B183, B229, B235-237, B260-263, B375, B378, C171, D41-42	1021455	STCM8	B72, B115, B119, B170, B173-174, B353-355, B371, B378	1093524	75HC120M	G85
1016544	SM837 K9	B172, B354, B378	1020835	KJAM32	B70-73, B92-93, B115-117, B119, B139-141, B183, B235, B378	1021463	STCM20	B61-63, B67-68, B72, B86, B90-91, B95, B108-110, B114, B133-134, B139-141, B151-153, B164, B167	1093525	75HC140M	G85
1016546	SM840 K9	B170, B353-354	1020839	KJAM34	B199-205, B229, B260-262	1021497	STCM26	B153	1093526	75HC160M	G85
1016548	SM841 K9	B172-174, B354-355, B371	1020841	KJAM35	B199, B202, B204-205	1021503	STCM32	U27-28, U30	1094300	MS1595	C36-37, C39-40, C43-44, C46-47, C112-115, C118-119
1016552	SM871 K9	E37, E41	1020843	KJAM25	B70-72, B92-93, B115-117, B119, B139-141, B183, B235, B378	1021505	STCM37	B139-141	1095216	H16LSE3	D82
1016574	SM872 K9	E37	1020917	SRS3	B179-181, B209-211, B227-228, B233-234, B247-248, B257, B266-268, B271, S41, T102	1021535	KLM43	B67, B70-72, B115-119, B164	1095218	H20LSE3	D82
1016576	SM885 K9	E36, E40	1020919	SRS4	B180, B182, B209-211, B213, B233-234	1021537	KLM46	B61-63, B67-68, B70, B72, B92-93, B95, B108-110, B114, B133-134, B139-141, B151-152, B162, B164	1095220	H24LSE3	D82
1016578	SM886 K9	E36, E40-41	1020923	SSY3T	D78-79, D81-86	1021539	KLM58	B61-63, B67, B72, B91, B108-109	1095222	H52LSE3	D82
1016582	SM449 K9	T102	1020935	SSY4T	D78-79, D81-86	1021541	KLM68	B61-63, B67-68, B72, B108-110, B114-115, B119	1095224	H24LSE3	D82
1016602	SKTP343 K9	B247-248, B257	1020939	SSY4T	D78-79, D81-86	1021543	KLM33L	B90, B92, B139-141, B164	1095226	H32LSE3	D82
1016624	SKCP343 K9	B179-181	1020941	SSN2T	D81, D86	1021565	KLM34L	B62, B86, B90, B109, B133-134, B137, B139-141, B151-153, B162, B164	1097708	SCACR1010M06Q	B179
1016626	SKDP343 K9	B209-211	1020943	SSA3T	D78-79, D81-86	1021567	KLM46L	B86, B90-91	1097710	SCACR1212M06Q	B179
1016628	SKCP453 K9	B180, B182	1020965	SSA4T	D78-79, D81-86	1021569	KLM46S	B70-72, B92-93, B115-117, B119	1097714	SCACR1616K09Q	B179
1016644	IWSN433 K9	B161-164	1020969	MS110	B174, B371	1021589	FT5	K79	1097720	SDACR1616K11Q	B209
1016648	ITSN323 K9	B132, B137	1020971	MS111	B170, B172-173, B353-355, E37, E41	1021591	FT7	K74-76, K81, K85, K120-121	1097722	SVABR1010M11Q	B266
1016674	ISSN433 K9	B105, B107-108, B110	1020973	MS412	B386, C171, D41-42, E38-40, E42-43	1021593	FT8	K38, K81	1097724	SVABR1212M11Q	B266
1016678	ICSN433 K9	B58-60, B66	1020975	MS125	B172, B354, B378	1021607	FT20	K120-121	1097725	SVABR1212M11Q	B266
1016680	IDSN433 K9	B85, B89-90	1020977	MS1273	C46-47, T109	1021657	CM113	E38-40, E42-43	1097726	SVABR1616K16Q	B266
1016694	IDSN533 K9	B91	1021007	MS1321	B168, B370	1021659	CM114	E38-39, E42	1097727	SVABR1616K16Q	B266
1017174	SMYE3 K9	D78-79, D81, D83-86	1021011	MS524	E36, E40	1021679	CM120	D32	1097732	SVLRC2020K06	B271
1017176	SMY3 K9	D78-79, D81-86	1021013	MS625	E37	1021681	CM121	D32	1097734	CSBPR2020K12	B170, B353
1017178	SMYE4 K9	D78-79, D81, D83-84, D86	1021015	MS1025	C171, D41-42	1021683	CM121	D32	1097754	CSDPN2020K12	B170, B353
1017180	SMY4 K9	D78-79, D81-86	1021087	MS337	B386	1021695	CM114	E38-39, E42	1097755	CSDPN2525M12	B170, B353
1017220	ITSN322 K9	B133-134, B137, B139-141	1021093	MS1433	T58-59	1021781	CTCPN2518M22	B172, B354	1097766	CTGPR1212F11	B173, B355
1017222	ISSN332 K9	B109	1021095	MS518	E37-38, E40-42	1097781	CTCPN2518M22	B172, B354	1097768	CTGPR1616H11	B173, B355
1017226	IVSN322 K9	B149-153	1021135	MS959	E36-43	1097788	SRGCR2525M12	B228	1097769	CTGPR2020K16	B173, B355
1017228	SKVN343 K9	B266-268	1021137	MS960	B172-173, B354-355	1097791	SRGCR1616H10	B228	1097775	CTGPR2525M16	B173, B355
1017230	IDSN432 K9	B86, B90-93	1021139	MS961	B174, B371	1097792	SRGCR1616H06	B228	1097776	CTGPR2525M11	B172, B354
1017246	IRSN43 K9	B95	1021143	MS364	B72, B115, B119	1097793	SRGCR2020K08	B228	1097777	CTCPN2514M16	B172, B354
1017252	ICSN432 K9	B61-63, B67-68, B70-72	1021183	MS1375	K85	1097794	SRGCR2020K10	B228	1097778	CTCPN2520M22	B172, B354
1017276	ITSN433 K9	B133-134, B139-141	1021301	MS1571	C122	1097795	SRGCR2020K10	B228	1097781	CTCPN2518M22	B172, B354
1017278	ISSN432 K9	B109-110, B114-117, B119	1021327	MS1242	S32, V49, V56, V60, V72, V78, V147	1097796	SRGCR2525M10	B228	1097782	CTCPN2514M16	B172, B354
1017282	IVSN432 K9	B151-152	1021337	MS1152	B260-262, J23, J25, J27, J29, J31, J33, J35, J37	1097797	SRGCR2525M08	B228	1097784	CTCPN2514M16	B172, B354
1017296	ISSN533 K9	B108-109	1021339	MS1153	B179-182, B192-205, B210-213, B217-221, B227-229, B247-248, B257-263, B266-269, B271, K74-76, K81, K85	1097798	SRGCR2525M08	B228	1097785	CTCPN2520M22	B172, B354
1017298	ICSN533 K9	B61-63, B66-67, B72	1021341	MS1155	B179-183, B194-199, B202, B209-210, B212-213, B217-219, B229, B233-235, B240-242, B257-258, B260-263, B266-269, B271	1097799	SRGCR1616H11	B267	1097786	CTCPN2518M22	B172, B354
1017300	ISSN633 K9	B108-110, B114-115, B119	1021343	MS1156	B179-181, B209-211, B213, B227-228, B233-234, B247-248, B257, B266-268, B271, C114	1097800	SVJBRF1616K16Q	B267	1097787	CTCPN2518M22	B172, B354
1017334	ICSN633 K9	B61-63, B67-68, B72				1097801	SVJBRF1616K16Q	B267	1097788	SRGCR2525M16	B267
1018407	CM105	E40-41				1097802	SVJBR2020K16	B267	1097789	SVJBR2525M16	B267
1018409	CM106	E40-41				1097803	SVJBR1616H11	B266	1097790	SVJBRF1616K16Q	B267
1018413	CM109	C170, D37				1097804	SVHBR1212N11	B266	1097791	SVJBRF1616K16Q	B267
1018525	CM66	E37, E41				1097805	SVHBR1616H11	B266	1097792	SVJBR2525M16	B267
1018527	CM68	E36, E40				1097806	SVHBR2020K16	B266	1097793	SVJBR2525M16	B267
1018531	CM72	D31-33, D39				1097807	SVHBR2525M16	B266	1097794	SVJBR2525M16	B267
1018533	CM73	D31-33, D39				1097808	SSSCR1212N09	B234	1097795	SVJBR2525M16	B267
1018569	CM80	D32				1097809	SSSCR1616H09	B234	1097796	SVJBR2525M16	B267
1018571	CM81	D32				1097810	SSSCR2020K12	B234	1097797	SVJBR2525M16	B267
1018647	MM25	U27-35, V146-147				1097811	SSSCR2020K12	B234	1097798	SVJBR2525M16	B267
1018649	MM3	U40-49				1097812	SCLCRF1010M06Q	B181	1097799	SVJBR2525M16	B267
1019821	MS1241	T109				1097813	SCLCRF1212M06Q	B181	1097800	SVJBR2525M16	B267
1020545	MS1861	H76				1097814	SCLCR0808L06	B180	1097801	SVJBR2525M16	B267
1020575	CKM6	B62, B67, B151, B162, B164				1097815	SCLCR1010M06Q	B181	1097802	SVJBR2525M16	B267
1020577	CKM7	B86, B90, B162, B172, B354				1097816	SCLCR1212N09	B180	1097803	SVJBR2525M16	B267
1020581	CKM9	B133-134, B170, B173, B353-355				1097817	SCLCR1616H09	B180	1097804	SVJBR2525M16	B267
1020583	CKM10	B170, B173-174, B353-355, B371				1097818	SCLCR1616H11	B180	1097805	SVJBR2525M16	B267
1020595	CKM12	B61-63, B67-68, B91, B108-110, B114				1097819	SCLCR2020K12	B234	1097806	SVJBR2525M16	B267
1020597	CKM13	B172, B354				1097820	SCLCR2020K12	B234	1097807	SVJBR2525M16	B267
1020601	CKM19	B109, B172-174, B355, B371				1097821	SCLCR2020K09	B180	1097808	SVJBR2525M16	B267
1020603	CKM20	B68, B134, B164				1097822	SCLCR2525M12	B180	1097809	SVJBR2525M16	B267
1020605	CKM21	B61-63, B67-68, B95, B108-110, B114, B133-134, B137				1097823	SCGCR1212N09	B179	1097810	SVJBR2525M16	B267
1020607	CKM22	B86, B90-91, B153				1097824	SCGCR1616H09	B181	1097811	SVJBR2525M16	B267
1020645	CKM26	B151-152				1097825	SCGCR2121N09	B179	1097812	SVJBR2525M16	B267
1020653	CKM31	B151-153				1097826	SCGCR2121N09	B179	1097813	SVJBR2525M16	B267
						1097827	SCGCR2121N09	B179	1097814	SVJBR2525M16	B267



Order No.	Catalogue No.	Page(s)	Order No.	Catalogue No.	Page(s)	Order No.	Catalogue No.	Page(s)	Order No.	Catalogue No.	Page(s)
1097845	SDJCRF1212M07Q	B211	1097993	SVBEN2525M16	B268	1098157	A08JSCFPR06	B194	1098258	A25TSDQPR11	B217
1097846	SDJCRF1616K11Q	B211	1097996	SDJCLF1616K11Q	B211	1098159	A08JSCLCR06	B182	1098259	A25TSDUCR11	B213
1097847	SDJCR0808L07	B210	1097997	SDJCL0808L07	B210	1098160	A08JSCPL06	B196	1098260	A25TSDQCR11	B212
1097848	SDJCR1010M07	B210	1097998	SDJCL1010M07	B210	1098161	A08JSCFPL06	B194	1098262	A25TSDQPL11	B217
1097849	SDJCR1212N07	B210	1097999	SDJCL1212N07	B210	1098163	A08JSCCL06	B182	1098263	A25TSDUCL11	B213
1097850	SDJCR1212N11	B210	1098000	SDJCL1212N11	B210	1098164	A10KSCPLR06	B196	1098264	A25TSDQCL11	B212
1097851	SDJCR1616H11	B210	1098001	SDJCL1616H11	B210	1098165	A10KSCFPR06	B194	1098266	A25TSCFR12	B182
1097852	SDJCR2020K15	B210	1098003	SDJCL2020K11	B210	1098167	A10KSCXPR06	B198	1098268	A25TSCCLR12	B182
1097853	SDJCR2020K11	B210	1098004	SDJCL2525M15	B210	1098168	A10KSCCLR06	B182	1098270	A25TSCFL12	B182
1097854	SDJCR2525M11	B210	1098005	SSDCN1212N09	B233	1098169	A10KSCPL06	B196	1098272	A25TSCCL12	B182
1097855	SDJCR2525M15	B210	1098006	SSDCN1616H09	B233	1098170	A10KSCFPL06	B194	1098273	A25TSTFPR16	B257
1097856	SDNCR0808L07	B211	1098007	SSDCN2020K09	B233	1098173	A10KSCCL06	B182	1098274	A25TSCVBR16	B268
1097857	SDNCR1010M07	B211	1098009	SSBCL1616H09	B233	1098174	A12MSCPLR06	B196	1098275	A25TSCVBR16	B269
1097858	SDNCR1212N07	B211	1098014	STGCL1212N11	B247	1098175	A12MSCFPR06	B194	1098276	A25TSTFPL16	B257
1097859	SDNCR1616H11	B211	1098015	STGCL2020K16	B247	1098177	A12MSCXPR06	B198	1098277	A25TSCVBR16	B268
1097860	SDNCR2020K15	B211	1098016	STGCL2525M16	B247	1098178	A12MSCCLR06	B182	1098278	A25TSCVBR16	B269
1097861	SDNCR2020K11	B211	1098019	STGCL1616H16	B247	1098179	A12MSCPL06	B196	1098280	A32TSCCLR12	B182
1097862	SDNCR2525M15	B211	1098022	STFCL2020K16	B247	1098180	A12MSCFPL06	B194	1098282	A32TSCCL12	B182
1097863	SSBCR1212N09	B233	1098023	STFCL2525M16	B247	1098183	A12MSCCL06	B182	1098283	A32TSDUCR15	B213
1097867	SSBCR2525M12	B233	1098027	SSKCL2020K12	B234	1098184	A12MSDUPR07	B217	1098284	A32TSDUCL15	B213
1097869	STGCR1212N11	B247	1098051	A20QCTFPR11	B174, B371	1098185	A12MSDXPR07	B218	1098285	ACSLR12CA11	B257
1097870	STGCR2020K16	B247	1098053	A25RCTFPR16	B174, B371	1098186	A12MSDQPR07	B217	1098286	A32TSTFCR16	B248
1097871	STGCR2525M16	B247	1098054	A25RCTFPL16	B174, B371	1098187	A12MSDUCR07	B213	1098328	SCSPR06CA05	B204
1097874	STGCR1616H16	B247	1098055	A32SCTFPR16	B174, B371	1098188	A12MSDXCR07	B212	1098380	NER12CA2	C171, D41-42
1097877	STFCR2020K16	B247	1098056	A32SCTFPL16	B174, B371	1098189	A12MSDUPL07	B217	1098436	MSRNR10CA09	B116
1097878	STFCR2525M16	B247	1098057	A16MCTUPR11	B174, B371	1098190	A12MSDXPL07	B218	1098465	MSYNR25CA19	B119
1097880	STFCR1616H16	B247	1098058	A16MCTUPL11	B174, B371	1098191	A12MSDXPL07	B217	1098529	MTUNL12CA16	B141
1097882	SSKCR1616H09	B234	1098062	A10KSWLCR04	B271	1098192	A12MSDUCL07	B213	1098535	MTUNL16CA16	B141
1097887	SRACR1212N08	B227	1098063	A12MSWLCR04	B271	1098193	A12MSDQCL07	B212	1098536	MTUNR20CA22	B141
1097888	SRACR1616H08	B227	1098064	A16RSWLCR06	B271	1098194	A16RSDUPR07	B217	1098541	SCSPR08CA05	B202
1097891	SRDCN1212N08	B227	1098065	A20SSWLCR06	B271	1098195	A16RSDXPR07	B218	1098542	SCLPR08CA06	B202
1097892	SRDCN1212N06	B227	1098069	A16RSWLCR06	B271	1098196	A16RSDOPR07	B217	1098543	SCLPR10CA09	B202
1097893	SRDCN1616H08	B227	1098071	A0510GSCLDRS4	B187	1098197	A16RSDUCR07	B213	1098544	SCLCR12CA12	B183
1097894	SRDCN2020K12	B227	1098073	A0610HSCLDRS4	B187	1098198	A16RSDQCR07	B212	1098545	SCLCR16CA12	B183
1097895	SRDCN2525M12	B227	1098078	BS32S	B386	1098199	A16RSDUPL07	B217	1098548	SCSPR06CA05	B204
1097896	SRDCN2525M16	B227	1098079	BS40T	B386	1098200	A16RSDXPL07	B218	1098549	SCSPR08CA06	B204
1097897	SRDCN1616H08	B227	1098080	BS50U	B386	1098201	A16RSDQPL07	B217	1098551	SCFPR06CA05	B199
1097898	SRDCN1616H10	B227	1098088	A25RMCLNR12	B67	1098202	A16RSDUCL07	B213	1098552	SCKPR08CA06	B201
1097899	SRDCN1616H06	B227	1098089	A25RMCLN12	B67	1098203	A16RSDDQCL07	B212	1098554	SCPR08CA06	B200
1097900	SRDCN2020K08	B227	1098090	A32SMCLNR12	B67	1098204	A10KSTFPR11	B257	1098555	SCRPR08CA06	B203
1097901	SRDCN2020K10	B227	1098091	A32SMCLN12	B67	1098205	A10KSTWPR11	B259	1098556	SCTPR06CA05	B205
1097902	SRDCN2525M10	B227	1098092	A40TMCLNR12	B67	1098206	A10KSTWPL11	B259	1098557	SCTPR08CA06	B205
1097903	SRDCN2525M08	B227	1098093	A40TMCLN12	B67	1098207	A10KSTFCR11	B248	1098558	STFPL12CA16	B260
1097916	CTGPL1212F11	B173, B355	1098094	A50UMCLNR12	B67	1098208	A10KSTFPL11	B257	1098559	STFPL10CA11	B260
1097918	CTGPL2020K16	B173, B355	1098095	A50UMCLN12	B67	1098209	A10KSTFCL11	B248	1098561	STFPL08CA09	B260
1097919	CTGPL2525M16	B173, B355	1098096	A40TMCLNR16	B67	1098210	A12MSTFPR11	B257	1098562	STFPR12CA16	B260
1097930	SDHCL2020K11	B209	1098097	A40TMCLN16	B67	1098211	A12MSTFCR11	B248	1098563	STFPR10CA11	B260
1097933	SRGCL2525M12	B228	1098098	A50UMCLNR16	B67	1098212	A12MSTFPL11	B257	1098565	STFPR08CA09	B260
1097936	SRGCL1616H10	B228	1098099	A50UMCLN16	B67	1098213	A12MSTFCL11	B248	1098566	STGPR12CA16	B261
1097937	SRGCL1616H06	B228	1098100	A50UMCLNR19	B67	1098214	A16RSTFPR11	B257	1098567	STGPR10CA11	B261
1097938	SRGCL2020K08	B228	1098101	A50UMCLN19	B67	1098215	A16RSTFPL11	B257	1098570	STKPR10CA09	B240
1097940	SRGCL2525M10	B228	1098102	A25RMDUNR15	B90	1098216	A12MSTWPR11	B259	1098572	SSSPR10CA09	B242
1097941	SRGCL2525M08	B228	1098103	A25RMDUNL15	B90	1098218	A16RSTWPR11	B259	1098574	SSRPR10CA09	B241
1097942	SVJBLF1010M11Q	B267	1098104	A32SMDUNR15	B90	1098220	A16RSCLPR09	B196	1098624	NEL12CA2	C171, D41-42
1097943	SVJBLF1212M11Q	B267	1098105	A32SMDUNL15	B90	1098221	A16RSCFPR09	B194	1098626	NEL25CA3	C171, D41-42
1097944	SVJBLF1616K16Q	B267	1098106	A40TMDUNR15	B90	1098223	A16RSCXPR09	B198	1098691	MSYNL20CA15	B119
1097945	SVJBL1212N11	B267	1098107	A40TMDUNL15	B90	1098225	A16RSCLCR09	B182	1098711	ARGCR08CA06	B229
1097946	SVJBL1616H11	B267	1098108	A50UMDUNR15	B90	1098226	A16RSCLPL09	B196	1098713	SRGCR12CA10	B229
1097947	SVJBL2020K16	B267	1098109	A50UMDUNL15	B90	1098227	A16RSCFPL09	B194	1098719	SSKCR12CA12	B235
1097948	SVJBL2525M16	B267	1098115	A32SMSKNL12	B114	1098231	A16RSCLCR09	B182	1098720	SSKCR16CA12	B235
1097949	SVHBL1212N11	B266	1098116	A40TMSKNR12	B114	1098232	A16RSVQBR11	B268	1098721	SSKCL12CA12	B235
1097950	SVHBL1616H11	B266	1098117	A40TMSKNL12	B114	1098233	A16RSVQBL11	B268	1098723	SSRCR12CA12	B236
1097951	SVHBL2020K16	B266	1098120	A50UMSKNR19	B114	1098234	A20SSDUPR09	B196	1098725	SSRCL12CA12	B236
1097952	SVHBL2525M16	B266	1098121	A25RMTFNR16	B137	1098235	A20SSCFPR09	B194	1098728	SDUPR10CA07	B221
1097953	SSSCL1212N09	B234	1098122	A25RMTFNL16	B137	1098236	A20SSCXPR09	B195	1098730	SCLPL08CA06	B202
1097954	SSSCL1616H09	B234	1098123	A32SMTFNR16	B137	1098239	A20SSCLCR09	B182	1098731	SCTPL10CA09	B202
1097955	SSSCL2020K12	B234	1098124	A32SMTFNL16	B137	1098240	A20SSCLPL09	B196	1098732	SCLCL12CA12	B183
1097956	SSSCL1616H12	B234	1098125	A40TMTFNR16	B137	1098241	A20SSCFPL09	B194	1098736	SCTPL08CA06	B205
1097959	SCLCL0808L06	B180	1098128	A25RMVUNR16	B153	1098244	A20SSCLCR09	B182	1098737	SCTPL12CA12	B237
1097961	SCLCL1010M06	B180	1098129	A25RMVUNL16	B153	1098245	A20SSDUPR11	B217	1098739	SSSCL12CA12	B237
1097963	SCLCL1212N09	B180	1098130	A32SMVUNR16	B153	1098246	A20SSDXPR11	B218	1098741	STFPR12CA16	B262
1097964	SCLCL1616H09	B180	1098131	A32SMVUNL16	B153	1098247	A20SSDQPR11	B217	1098742	STFPR10CA11	B262
1097965	SCLCL2020K12	B180	1098146	A20SSDUCR11	B213	1098248	A20SSVQBR11	B268	1098744	STFPR08CA09	B262
1097966	SCLCL2020K09	B180	1098147	A20SSDQCR11	B212	1098249	A20SSVUBR11	B269	1098749	STWPR12CA16	B263
1097967	SCLCL2525M12	B180	1098148	A20SSDUCL11	B213	1098250	A20SSDUPL11	B217	1098750	STWPR10CA11	B263
1097970	SCGCL1212N09	B179	1098149	A20SSDQCL11	B212	1098251	A20SSDXPL11	B218	1098757	SDJPR10CA07	B220
1097986	SDHCL1616H11	B209	1098150	BSD32U	B386	1098252	A20SSDQPL11	B217	1098758	SDJPL10CA07	B220
1097988	SDHCL2525M15	B209	1098151	BSD40V	B386	1098253	A20SSVQBL11	B268	1098760	SDJPL10CA11	B261
1097989	SDHCR2020K11	B209	1098152	BSD50W	B386	1098254	A20SSVUBL11	B269	1098762	STGPL08CA09	B261
1097990	SVBNI1212N11	B268	1098154	A08JSTFPR09	B257	1098255	A20SSTFPR16	B257	1098763	SCKPL08CA06	B201
1097991	SVBNI1616H11	B268	1098155	A08JSTFPL09	B257	1098256	A20SSTFPL16	B257	1098764	SSSPL10CA09	B242
1097992	SVBNI2020K16	B268	1098156	A08JSCPLR06	B196	1098257	A25TSDUPR11	B217	1098766	SCFPL08CA06	B199

For page references F-X, please see Volume II • Rotating Tools Catalogue.



Order No.	Catalogue No.	Page(s)	Order No.	Catalogue No.	Page(s)	Order No.	Catalogue No.	Page(s)	Order No.	Catalogue No.	Page(s)
1098767	A25RMCLNR09	B67	1098892	NKLN2020K15	E37	1099444	SKDP453 K9	B209-211, B213	1102090	MTGNR2525M16	B134
1098769	A25RMDUNR11	B90	1098893	NKLN2525M15	E37	1099445	SKSN566K K9	B115-117, B119	1102091	MTGNR2525M22	B134
1098770	A32SMDUNR11	B90	1098908	NVLR2020K11	E38	1099446	SKRN100300 K9	B227-228	1102093	MTGNR3232P22	B134
1098771	A25RMWLNRO6	B164	1098909	NVLR2525M11	E38	1099447	SKRN160400 K9	B227	1102164	MSSNR2020K12	B110
1098772	A32SMWLNRO6	B164	1098912	NVCL2020K16	E38	1099448	SKVP343 K9	B271	1102165	MSSNR2525M12	B110
1098773	A25RMWLNRO8	B164	1098913	NVCL2525M16	E38	1099451	ICSN332 K9	B59, B62	1102166	MSSNR3232P19	B110
1098774	A32SMWLNRO8	B164	1098924	NVCL3225P16	E38	1099452	IDSN322 K9	B85-B6, B89-90	1102168	MCMN3225P22	B133
1098775	A40TMWLNRO8	B164	1098926	NVBL2020K11	E38	1099469	ITSN443 K9	B132	1102169	MTENNS2020K16	B133
1098779	A25RMDUNL11	B90	1098927	NVBL2525M11	E38	1099614	MS1933	B199, B202, B204-205, B257-259	1102170	MTENNS2525M16	B133
1098780	A32SMDUNL11	B90	1098929	NVOCL2020K16	E39	1099615	MS1939	B182, B195-198, B271	1102171	MTENNS2525M22	B133
1098782	A32SMWLNLO6	B164	1098930	NVOCL2525M16	E39	1099631	SRS5	B271	1102172	MTANRS2020K16	B133
1098783	A25RMWLNLO8	B164	1098932	NVHBL2020K11	E37	1099634	MS319	B386	1102173	MTANRS2525M16	B133
1098784	A32SMWLNLO8	B164	1098933	NVHBL2525M11	E37	1099636	MS300	B386	1102236	MCMN3225P12	B61
1098785	A40TMWLNLO8	B164	1098935	NVHBR2020K11	E37	1099638	MS624	E41	1102237	MCKNR3225P12	B61
1098786	NASR1616K3Q	C167, D27	1098936	NVHBR2525M11	E37	1099638	MS624	E41	1102238	MVONR2525M16	B151
1098788	NASR1010M2Q	C167, D27	1098943	A10KNNTOR1	C170, D37	1099640	MS1034	C170, D37	1102239	MCMN3225P22	B63
1098789	NASR1212M2Q	C167, D27	1098944	A12MNNTOR1	C170, D37	1099643	MS1154	B227-228	1102240	MCKNR3225P16	B61
1098790	NSR1010E2	C166, D29	1098945	A12MNNTOR2	C169, D36	1099644	MS1157	B182-183, B235-237	1102241	MCKNR3225P16	B63
1098791	NSR1212F2	C166, D29	1098946	A12MNNTOL2	C169, D36	1099645	MS1160	B227, C36-37, C39-42, C46-48, C112-114, C120	1102242	MCKNR3225P12	B108
1098792	NSR1616H2	C166, D29	1098947	A16MNNTOR2	C169, D36	1099646	MS1200	C166-170, D27-30, D36-37	1102243	MSBNL2525M12	B108
1098793	NSR2020K2	C166, D29	1098948	A16MNNTOL2	C169, D36	1099649	KLM33	B62, B67, B70, B115-119	1102314	MSBNL3225P12	B108
1098794	NSR2525M2	C166, D29	1098949	A20QNNTOR2	C169, D36	1099650	KLM54	B115-117, B119	1102316	MSBNL2525M15	B86
1098795	NSR2020K3	C166, D29	1098950	A20QNNTOL2	C169, D36	1099651	FT10	B115-117, B119	1102317	MDJNL3225P15	B86
1098796	NSR2525M3	C166, D29	1098951	A25RNNTOR2	C169, D36	1099675	MS-1896	K81	1102318	MSBNL2525M15	B108
1098797	NSR3225P3	C166, D29	1098952	A25RNNTOL2	C169, D36	1099676	KT30	V111-114, V129	1102319	MSBNL3225P15	B108
1098798	NSR3232P3	C166, D29	1098953	A25RNNTOR3	C169, D36	1100493	MCLNR12CA12	B72	1102320	MVJNL2020K16	B151
1098799	NSR2525M4	C166, D29	1098954	A25RNNTOL3	C169, D36	1100936	MDJNR1616H11	B86	1102321	MVJNL2525M16	B151
1098800	NSR3225P4	C166, D29	1098955	A32SNNTOR3	C169, D36	1100937	MSBNR2020K12	B108	1102322	MVJNL3225P16	B151
1098801	NSR3232P4	C166, D29	1098956	A32SNNTOL3	C169, D36	1100938	MCLNR1616H09	B62	1102323	MVJNL3225P22	B151
1098803	NER1616H2	C168, D28	1098957	A40TNNTOR3	C169, D36	1100939	MCLNR1616H09	B62	1102434	MDNLR2525M15	B86
1098804	NER2020K2	C168, D28	1098958	A40TNNTOL3	C169, D36	1100941	MSBNR2525M12	B108	1102435	MDNLR3225P15	B86
1098805	NER2525M2	C168, D28	1098959	A12MNKLCR11	E40	1100943	MCLNR2525M09	B62	1102437	MCRNL2525M12	B63
1098806	NER2525M3	C168, D28	1098960	A12MNKLCR11	E40	1100944	MCLNR2525M11	B86	1102439	MCRNL3225P12	B63
1098807	NER3225P3	C168, D28	1098961	A16MNKLCR11	E40	1101285	MDJNL2020K11	B86	1102440	MCLNL2525M16	B62
1098808	NER2525M4	C168, D28	1098962	A16MNKLCR11	E40	1101286	MDJNR2020K11	B86	1102442	MCLNL3225P16	B62
1098809	NER3225P4	C168, D28	1098966	A25TNVQBR11	E42	1101287	MDJNL2525M11	B86	1102443	MCRNL3232P19	B63
1098810	NER3232P4	C168, D28	1098975	A32SNKLCR11	E40	1101288	MDJNR2525M11	B86	1102534	MCLNL2525M19	B62
1098812	NFR2020K3	C168	1098977	A32SNVOCR16	E42	1101289	MSBNR3225P12	B108	1102535	MCLNL3225P19	B62
1098813	NFR2525M3	C168	1098978	A32SNVOCR16	E43	1101292	MWLN2020K06	B162	1102536	MCLNL3232P19	B62
1098814	NFR3225P3	C168	1098979	A32SNVOCR16	E42	1101293	MWLN2020K06	B162	1102537	MCLNL4040R19	B62
1098816	NKLCR1616H11	E36	1098983	A40TNVOCR16	E42	1101354	MWLN2525M06	B162	1102538	MCMN3225P16	B63
1098817	NKLCR2020K11	E36	1098987	A40TNKLR15	E41	1101355	MWLN2525M06	B162	1102539	MCLNL1616H12	B62
1098818	NKLCR2525M11	E36	1098989	A20QNKLCR11	E40	1101356	MDJNR2020K15	B86	1102540	MCLNL2020K12	B62
1098819	NKLCRF1212M11Q	E36	1098990	A20QNKLCR11	E40	1101357	MDJNR2525M15	B86	1102541	MCLNL2525M12	B62
1098821	NKLCR2020K15	E37	1098992	A25RNKLCR11	E40	1101358	MDJNR3225P15	B86	1102542	MCLNL3225P12	B62
1098822	NKLCR2525M15	E37	1098993	A25RNKLCR11	E40	1101359	MSBNR2525M15	B108	1102634	MSZNL2525M12	B110
1098835	NVLCR1616H16	E38	1098997	A50UNVOCR16	E42	1101361	MSBNR3232P15	B108	1102637	MSKNL2525M12	B109
1098836	NVLCR2020K16	E38	1099001	A40TNNTOR4	C169, D36	1101362	MVJNR2020K16	B151	1102638	MCLNL3225P12	B109
1098837	NVLCR2525M16	E38	1099002	A40TNNTOL4	C169, D36	1101363	MVJNR3225P16	B151	1102640	MSBNL3232P19	B108
1098838	NVLCR3225P16	E38	1099003	A50UNNTOR4	C169, D36	1101634	MVJNR2525M16	B151	1102641	MCKNR3225P19	B109
1098840	NVVCN2020K16	E40	1099094	H40MDUNR15	B91	1101635	MVJNR3225P22	B151	1102643	MTFNL2020K16	B134
1098841	NVVCN2525M16	E40	1099102	H50MCLNR19	B68	1101636	MDNNR2525M15	B86	1102694	MTFNL2525M16	B134
1098842	NVOCR2020K16	E39	1099132	MCLNR2020K09	B62	1101637	MDNNR3225P15	B86	1102699	MARGNL2525M12	B95
1098843	NVOCR2525M16	E39	1099133	MCLNR2020K12	B62	1101638	MCRNR2020K12	B63	1102714	MTNL2525M16	B134
1098857	NASL1616K3Q	C167, D27	1099148	MSBNL4040R19	B108	1101639	MCRNR2525M12	B63	1102715	MTGNL2525M22	B134
1098859	NASL1010M2Q	C167, D27	1099158	MSKNL3232P15	B109	1101640	MCRNR3225P19	B63	1102716	MTGNL3232P22	B134
1098860	NASL1212M2Q	C167, D27	1099162	KRCSCFPR061A	K82	1101641	MCLNR2525M16	B62	1102717	MSSNL2020K12	B110
1098861	NSL1010E2	C166, D29	1099163	KRCSCFPR062A	K82	1101642	MCLNR3225P16	B62	1102718	MSSNL2525M12	B110
1098862	NSL1212F2	C166, D29	1099164	KRCSCFPR063A	K82	1101643	MCRNR3232P19	B63	1102719	MSSNL3232P19	B110
1098863	NSL1616H2	C166, D29	1099165	KRCSCFPR061B	K82	1101704	MCLNR2525M19	B62	1102720	MVNN2020K16	B152
1098864	NSL2020K2	C166, D29	1099166	KRCSCFPR062B	K82	1101705	MCLNR3225P19	B62	1102721	MVNN2525M16	B152
1098865	NSL2525M2	C166, D29	1099167	KRCSCFPR063B	K82	1101706	MCLNR3232P19	B62	1102722	MVNN3225P16	B152
1098866	NSL2020K3	C166, D29	1099168	KRCSCFPR061C	K82	1101707	MCLNR4040R19	B62	1102723	MVNN2525M22	B152
1098867	NSL2525M3	C166, D29	1099169	KRCSCFPR062C	K82	1101708	MCMN2020K12	B63	1102726	MTANLS2525M16	B133
1098868	NSL3225P3	C166, D29	1099170	KRCSCFPR063C	K82	1101709	MCMN2525M12	B63	1102728	MCKNL3232P19	B61
1098869	NSL3232P3	C166, D29	1099171	KRCSCFPR061D	K82	1101710	MCLNR1616H12	B62	1102729	MCKNL2525M12	B61
1098870	NSL2525M4	C166, D29	1099172	KRCSCFPR062D	K82	1101711	MCLNR2525M12	B62	1102730	MVONL2525M16	B151
1098871	NSL3225P4	C166, D29	1099173	KRCSCFPR063D	K82	1101712	MCLNR3225P12	B62	1102732	MCRNR3232P16	B63
1098872	NSL3232P4	C166, D29	1099174	KRCSCFPR061E	K85, K104-105	1101713	MCDNN3225P12	B109	1104311	E12QSTFPR11	B258
1098874	NEL1616H2	C168, D28	1099175	KRCSCFPR062E	K85, K104-105	1101884	MSZNR2525M12	B110	1105612	191.924	H98, J23, J25, J27, J29, J31, J33, J35, J37, J45-46, J74-75, J98, V153
1098875	NEL2020K2	C168, D28	1099176	KRCSCFPR063E	K85, K104-105	1101886	MSKNR2525M12	B109	1106668	MS1970	C36-40, C43-45, C112-115, C118-119
1098876	NEL2525M2	C168, D28	1099177	KRCSCFPR061F	K85, K106-110	1101888	MCDNN3232P19	B109	1107188	HSK100AKR50085M	B87
1098877	NEL2525M3	C168, D28	1099178	KRCSCFPR062F	K85, K106-110	1101889	MSDNN1616H09	B109	1108062	515.018	B64-66, B68-69, B87-88, B91, B111-114, B135, B138, B163, B165
1098878	NEL3225P3	C168, D28	1099179	KRCSCFPR063F	K85, K106-110	1101890	MSDNN2020K12	B109	1108063	513.023	B64-66, B68-69, B73, B87-88, B91, B111-114, B135, B138, B163, B165
1098879	NEL2525M4	C168, D28	1099253	MCKNL3225P16	B61	1101891	MSDNN2525M12	B109			
1098880	NEL3225P4	C168, D28	1099379	CM180	E36	1101892	MSDNN2525M15	B109			
1098881	NEL3232P4	C168, D28	1099381	CM182	C167, D27	1101893					

Order No.	Catalogue No.	Page(s)	Order No.	Catalogue No.	Page(s)	Order No.	Catalogue No.	Page(s)	Order No.	Catalogue No.	Page(s)
1108065	511.023	B64-66, B68, B73, B111-114, B135, B138, B163, B165	1116889	CKM34	B70-72, B92-93, B115-119, B139-141, B375-378	1129382	5.34050-058450	J78	1132599	ISSN846 K9	B105-106
1108068	512.112	B64-66, B68-69, B73	1120731	AFB31115SCFCR09	K130	1129383	5.34050-058600	U17	1132616	9X1R012B12STN10M	W40
1108097	PCLNR2525M12	B65	1120807	552.240	B361	1130249	100G10NS90LN12N08	J78	1132781	15X1R022B16STN16T	W42
1112602	SNHX1102T KC725M	U14	1121036	EB43040450	K139	1130277	100Y10RS90LN12N06	U18	1132857	EB23035250	K139
1112603	SNHX1103T KC725M	U14	1121055	551.316	B358-361, B363-367, B369, B372-374	1130283	100Y10RS90LN12N08	U18	1132931	192.057	I24
1112604	SNHX1203T KC725M	U14	1121063	551.332	B360	1130286	364.010	H58-59, H61, H63, H98	1132990	DCMT070204LF K313	B207
1112605	SNHX1204T KC725M	U14	1121078	551.333	B362, B368	1130295	364.011	H58-61, H63, H98	1133075	192.111	J74-75
1112606	SNHX12045T KC725M	U14	1121086	551.317	B358-361, B363-367, B372-373	1130302	11X1R020B20STN11N	H58, H60-63, H98-99	1133083	192.112	J74-75
1112607	SNHX1205T KC725M	U14	1121094	557.111	B358-368, B372-373	1130303	364.012	H58, H60-63, H98-99	1133229	192.156	J77-79
1113180	NBD2R K313	C163	1121102	557.125	B358, B361	1130313	364.013	H58, H60, H62-63, H99	1133236	192.157	J77-80
1113182	NBD3R K313	C163	1121195	112.244	E15	1130381	SDHCR2525M11	B209	1133280	EB13030150	K139
1113183	NBD3L K313	C163	1121205	552.232	B363-367, B373	1130477	125H12NS90LN12N06	U17	1133349	SN3TPKG	D82, D86, W40-43
1113194	NB2L K313	C162	1121211	552.231	B363-366	1130506	125Y12RS90LN12N10	U18	1133581	DV50BT13069	K138
1113195	NB3L K313	C162	1121217	552.234	B364-365	1130595	160H15NS90LN12N10	U17	1133669	R31FBH506	K136
1113196	NB4L K313	C162	1121232	552.221	B356, B358-359, B372	1130608	160H15NS90LN12N12	U17	1133702	570.850	J47
1113197	NB2R K313	C162	1121239	552.220	B358, B372	1130615	160H16NS90LN12N06	U17	1133883	AFB13085SCFCR06	K130
1113198	NB3R K313	C162	1121265	552.225	B359-360	1130686	17X1R022B16STN16N	W40	1133894	AFB17100SCFCR06	K130
1113199	NB4R K313	C162	1121273	552.228	B360	1130740	20X1R043B20STN16N	W40	1133903	PKG2028	K130, K132
1113216	NR3031R K313	C158	1121288	552.236	B368	1130837	22X1R025B25STN16L	W41	1133914	RS1608	K125
1113217	NR3047R K313	C158	1121295	552.235-H	B368	1130969	30X1R052B25STN27N	W40	1133935	DV40BEWD20090M	J47
1113218	NR3062R K313	C158	1121302	552.230	B362	1130977	30X1R092B25STN27L	W41	1134129	840.142.550	K118-119
1113219	NR3078R K313	C158	1121313	552.229	B362	1131036	B510S08000 A30	J76	1134246	192.416	J10-15, J67
1113221	NR4094R K313	C158	1121346	554.252	B356, B358-367, B369, B372-374	1131051	B510S15000 A30	J76	1134271	192.419	J77-79
1113224	NR3031L K313	C158	1121353	554.253	B364-365	1131060	B510S20000 A30	J76	1134279	192.420	J77-79
1113225	NR3047L K313	C158	1121362	554.254	B359-360, B368	1131069	37X1R058B32STN27N	W40	1134285	SNM120408 K68	B96
1113226	NR3062L K313	C158	1121703	EB33040350	K139	1131070	B510S25000 A30	J76	1134298	192.421	J77-80
1113231	NR3094L K313	C158	1121711	BT50BT13088	K138	1131086	37X1R098B32STN27L	W41	1134307	192.422	J77-79
1113233	NG2031R K313	C154	1121716	880.252.550	K133-134	1131090	B510S30000 A30	J76	1134316	192.423	J77-80
1113234	NG2041R K313	C154	1122168	PKG1565	K137-139	1131111	KM40FBHO1660	K124	1134324	192.424	J77, J79-81
1113237	NG2062R K313	C154	1122180	191.726	H98-99, J45	1131118	42X2R045B32STN27D	W43	1134333	192.425	J77, J79-81
1113238	NG2094R K313	C154	1122185	CV50BT13069	K138	1131119	B510S10000 ASS	J76	1134342	192.426	J80-81
1113240	NG2031L K313	C155	1122328	192.759	J81	1131128	B510S15000 ASS	J76	1134353	5.34032-028115	J78
1113244	NG2062L K313	C155	1122397	CPGT060204K K313	B188	1131438	80F08NS90LN12N06	U17	1134361	5.34032-028200	J78
1113245	NG2094L K313	C155	1124019	26X2R043B25STN16D	W43	1131447	80F08NS90LN12N08	U17	1134385	192.432	H98, I14, J10-12, J23, J25, J27, J29, J31, J33, J35, J37, J67, J74-75, J98
1113248	NG3125R K313	C154	1124093	BT40BEWD20096M	J47	1131458	A1020LSEL11	D81	1134388	5.34032-032125	J78
1113252	NG3189R K313	C154	1124104	MS1163	C58-65, C129-135	1131459	MS1488	D31, D33, D39-40	1134393	192.433	J23, J25, J27, J29
1113253	NG3047R K313	C154	1124107	536.091	J47	1131463	80Y08RS90LN12N06	U18	1134415	5.34050-028300	J78
1113254	NG3062R K313	C154	1124195	SPMT09T308LF K68	B238	1131468	A1020LSE11	D81	1134425	5.34050-032200	J78
1113257	NG3094R K313	C155	1124300	TNMA220408 K68	B123	1131472	80Y08RS90LN12N08	U18	1134434	5.34050-040148	J78
1113269	NG4125R K313	C154	1124630	SDHCL2525M11	B209	1131476	A1320LSEL11	D81	1134440	5.34050-040300	J78
1113270	NG4189R K313	C154	1124975	PKG0002	K141	1131479	191.282	K72	1134457	5.34050-048168	J78
1113272	NG4125L K313	C155	1125085	EB18030200	K139	1131481	A1320LSE11	D81	1134464	5.34050-048300	J78
1113276	NF3125R K313	C161	1125092	RS1606	K125	1131481	A1320LSE11	D81	1134472	5.34050-058186	J78
1113277	NF3125L K313	C161	1125110	AFB09075SCFCR06	K130	1131499	A1620LSEL16	D81	1134482	5.34050-058300	J78
1113477	NF3009R18 K68	D17	1125440	TNMA160408 K68	B123	1131509	A1620LSE16	D81	1134503	5.34128R028150	J77
1113486	NA3L4 K68	D12	1125454	LSASR3232P16	D78	1131516	A2020LSE16	D81	1134512	5.34132R032100	J77
1113499	NTF2L K68	D23	1125685	KNUX150410L25 K68	E31	1131524	A2020LSE16	D81	1134523	5.34132R032200	J77
1113500	NTF3L K68	D23	1126021	170.270	H58, H63, H65	1131532	A2525LSE16	D81	1134530	5.34140R040200	J77
1113501	NTF2R K68	D23	1126032	170.271	H65	1131540	A2525LSE22	D81	1134547	5.34148R048200	J77
1113502	NTF3R K68	D23	1126040	170.272	H58, H63, H65	1131545	512.135	B163, B165	1134555	5.34158R058300	J77
1113504	NT2L K68	D19	1126049	170.273	H65	1131547	A2525LSE16	D81	1134564	5.34170R070186	J77
1113505	NT3L K68	D19	1126066	170.274	H58, H63, H65	1131566	A2525LSE22	D81	1134570	5.34170R070300	J77
1113506	NT4L K68	D19	1126072	170.275	H65	1131574	A2532LSE16	D81	1134581	5.34170R070500	J77
1113507	NT2R K68	D19	1126079	170.276	H58, H63, H65	1131582	A2532LSE22	D81	1134588	5.34180R080204	J77
1113508	NT3R K68	D19	1126088	170.277	H65	1131602	191.375	J45	1134597	5.34180R080300	J77
1113509	NT4R K68	D19	1126361	FT6	K75, T24	1131646	191.405	B70, B115-119, B199, B202, B220-221, B240-242, B260-263, B376-378	1134609	5.36050-154040	J80
1113510	NTP2L K68	D24	1126830	EB28035300	K139	1131653	191.406	B70-73, B92, B115-121, B139-142, B183, B229, B235-237, B260-263, B375, B378	1134614	5.34180R080500	J77
1113511	NTP3L K68	D24	1126838	AFB27115SCFCR09	K130	1131658	191.407	B70-73, B92-93, B115-117, B119, B139-141, B183, B235, B378	1134624	5.34240R032100	J77
1113513	NTP2R K68	D24	1127019	MS1162	C46-48, C58-65, C129-135, S116, S120, S122, V82	1131977	SN2TPKG	W40, W42	1134631	5.34248R040100	J77
1113514	NTP3R K68	D24	1127184	PKG7001	K124	1132036	KM50FBHO1670	K124	1134639	5.34258R048100	J77
1113559	NJ3010R16 K68	D17	1127271	AFB34115SCFCR09	K130	1132063	191.698	H98, J23, J25, J27, J29, J45-46, J74-75	1134650	5.34280R040080	J77
1114462	NGD3189R K313	C157	1127579	MS1280	U17-18	1132119	191.725	I14, V153	1134657	5.34280R058080	J77
1114463	NGD4250R K313	C157	1127907	B510S08000 AS3	J76	1132130	191.727	J77-79	1134666	5.34280R070150	J77
1114464	NGD4250L K313	C157	1127915	B510S25000 AS3	J76	1132138	191.728	J77, J79-81	1134674	5.34350-090100	J81
1114465	NGD3189L K313	C157	1127923	B510S30000 AS3	J76	1132154	191.729	J80-81	1134716	192.529	U13
1114470	NRP3047R K313	C153	1128324	AFB24115SCFCR09	K130	1132436	191.848	J45-46, J74-75, V46-49	1134725	192.530	U13
1114483	NGD3125RK K313	C149	1128691	KNUX150410R25 K68	E31	1132523	191.916	C41-42, H98-99, J23, J25, J27, J29, J31, J33, J35, J37, J75, J98	1134735	192.531	U13
1114484	NGD3062RK K313	C149	1129375	5.34050-028450	J78				1134743	192.532	U13
1114486	NGD3094RK K313	C149	1129376	5.34050-032500	J78				1134779	193.113	I24
1114487	NGD3125LK K313	C149	1129377	5.34050-032500	J78				1134879	192.592	J67, J74
1114490	NGD3094LK K313	C149	1129378	5.34050-040450	J78				1134971	192.593	J74-75
1114624	NTK2R K68	D23	1129379	5.34050-040600	J78				1135110	193.114	I24
1114625	NTK3R K68	D23	1129380	5.34050-048450	J78				1135177	KCUX110305L15 K68	E32
1114626	NTK2L K68	D23	1129381								

Order No.	Catalogue No.	Page(s)	Order No.	Catalogue No.	Page(s)	Order No.	Catalogue No.	Page(s)	Order No.	Catalogue No.	Page(s)
1135293	DV40BEWD32108M	J47	1137420	128.610	J67	1146699	CKM35	B72, B115, B139-141, B378	1160070	VNMG220408 K68	B144
1135346	PKG156502	K139-140	1137452	511.060	B87-88	1147269	MS1454	B187, K75	1160071	VNMG220412 K68	B144
1135358	PKG7994	K141	1137453	129.025	S21, S41, S48, S76, T102	1147293	MS325	B386	1160077	VNMG160404 K68	B143
1135369	R40FBHS06	K136	1137479	R51FBHS06	K136	1147356	PSDNN4040S25	B111	1161093	VNMG160408 K68	B143
1135375	EBUFF0975	K141	1137487	R24FBHS06	K136	1147828	511.022	B68, B73, B114, B120-121	1161096	VNMG160408LF K313	B143
1135387	192.718	I14	1137505	R67FBHS09	K136	1150356	460.716	J81	1161095	CNMP120404 K313	B56
1135392	512.134	B163	1137509	512.013	B135, B138	1150508	100G10NS90LN12N06	U17	1161096	CNMP120408 K313	B56
1135404	192.720	I14	1137528	129.616	J74-75	1150513	160Y16RS90LN12N08	U18	1161098	CNMP190612 K313	B56
1135473	192.730	J81	1137533	512.023	B135, B138	1150524	160Y15RS90LN12N10	U18	1161105	VNMP160404K K313	B144
1135481	192.731	J81	1137541	512.025	B111-113	1150527	200J18NS90LN12N08	U17	1161106	VNMP160408 K313	B144
1135617	840.142.720	K118-119	1137547	BT50BEWD32127M	J47	1150624	5.34280R048080	J77	1161107	CNMP190612 K313	B104
1135623	840.142.940	K118-119	1137597	129.830	S143-144	1151011	551.126	B136	1161108	CNMP190612 K313	B104
1135642	RS1610	K125	1137600	512.053	B111, B113	1151411	MS1276	J80	1161109	TNMP160404 K313	B130
1135662	RS1612	K125	1137610	512.060	B87-88	1152199	SPGN120308 K68	B169	1161109	CNMP160408 K313	B130
1135739	KNUX150405L25 K68	E31	1137616	512.063	B111-114	1152824	E12QNKLCR11 KWH	E41	1161112	CNMP120404 K313	B46
1135802	KM63BT13065	K137	1137650	512.083	B111-113	1152835	E16RNTOR2 KWH	C170, D37	1161113	CNMP120412 K313	B46
1135826	19X1R023B20STN16T	W42	1137710	512.092	B111	1152836	E20SNNTOR2 KWH	C170, D37	1161114	CNMP120412 K313	B46
1135961	DV50BEWD32108M	J47	1137710	512.117	B64-65, B68	1152844	E16RNLCSR11 KWH	E41	1161116	CNMP160612K K313	B47
1135981	BT40RMEWD32114M	J47	1137713	360.550	I23-24	1152852	E16RNTOR2 KWH	C170, D37	1161118	DNGP150404 K313	B74
1135984	170.008	J79-81	1137720	360.551	H64, I23-24	1152858	E10MSCLPR06A	B195	1161119	CNMP160408 K313	B74
1136025	192.636	B162	1137736	512.123	B64-66	1152858	E10MSCLPR06A	B197	1161121	DNGP150604 K313	B74
1136105	192.888	I14	1137746	512.125	B136	1152858	E10MSCLPR06A	B197	1161122	VNMP160404 K313	B148
1136108	112.403	E14-15	1137756	512.126	B136	1152858	E10MSCLPR06A	B197	1161125	VNMP160408 K313	B148
1136114	192.889	I14	1137781	512.131	B162	1152858	E10MSCLPR06A	B197	1161127	VNMP220408 K313	B143
1136116	112.404	E14-16	1137789	512.153	B87-88, B91	1152858	E10MSCLPR06A	B197	1161146	CNMP120404 K68	B56
1136144	112.505	E15	1137835	AFB21110SCFCR09	K130	1152858	E10MSCLPR06A	B197	1161147	CNMP120408 K68	B56
1136174	114.114	E16	1137910	STCM25	V146-147	1152858	E10MSCLPR06A	B197	1161148	CNMP120412 K68	B56
1136242	192.902	J67, J74-75	1137929	STN10100ISOI KC620M	W45	1152858	E10MSCLPR06A	B197	1161155	CNMS120408 K68	B57
1136247	118.204	E17-18	1137965	STN1611BSW KC610M	W46	1152858	E10MSCLPR06A	B197	1161157	CNMS190608 K68	B57
1136251	192.903	J74-75	1137987	513.018	B135, B138, B163	1152858	E10MSCLPR06A	B197	1161158	CNMS190612 K68	B57
1136295	118.314	E17-18	1137996	513.019	B111, B113	1152858	E10MSCLPR06A	B197	1161159	CNMS190612 K68	B83
1136414	192.932	V60	1138019	STN1614BSW KC610M	W46	1152858	E10MSCLPR06A	B197	1161160	DNMP150408 K68	B83
1136436	193.115	I24	1138029	513.025	B64-65, B68, B111-113	1152858	E10MSCLPR06A	B197	1161161	DNMP150412 K68	B83
1136445	193.116	I24	1138033	STN16150ISOE KC610M	W45	1152858	E10MSCLPR06A	B197	1161168	DNMS150408 K68	B84
1136592	DV50RMEWD32108M	J47	1138041	STN16150ISOE KC620M	W45	1152858	E10MSCLPR06A	B197	1161172	CNMP190612 K68	B104
1136616	121.610	S76	1138057	513.033	B64-66, B111-113	1152858	E10MSCLPR06A	B197	1161173	CNMS120408 K68	B104
1136625	121.612	E14-15, E17, S72, S76, S79, S82	1138064	513.038	B111	1152858	E10MSCLPR06A	B197	1161175	CNMS190612 K68	B104
1136633	121.616	E14-16, E18, E49, E55, S79, S82	1138071	513.060	B87-88	1152858	E10MSCLPR06A	B197	1161182	TNMP220416 K68	B130
1136675	121.808	K44-46	1138096	513.125	B136	1152858	E10MSCLPR06A	B197	1161186	CNMP120404 K68	B46
1136703	121.812	E16, K44-46	1138107	513.126	B136	1152858	E10MSCLPR06A	B197	1161187	CNMP120408 K68	B46
1136713	121.816	E16-18	1138133	513.132	B162	1152858	E10MSCLPR06A	B197	1161191	TNMS160404 K68	B131
1136743	121.825	E18	1138136	STN27200ISOE KC610M	W45	1152858	E10MSCLPR06A	B197	1161192	TNMS160408 K68	B131
1136777	125.025	S5, S10, S14, S17, S21, S48, S53, S68, S72, S76, S143-144, S146, T7, T17, V40	1138273	170.000	K72	1152858	E10MSCLPR06A	B197	1161194	TNMS220408 K68	B131
1136819	199.123	H64	1138297	170.002	K47	1152858	E10MSCLPR06A	B197	1161199	VNMP160404 K68	B148
1136840	125.225	V40	1138307	170.003	E14-18, E49, E55, I14, K47, S68, S72, S76, S79, S82, S143-147	1152858	E10MSCLPR06A	B197	1161200	VNMP160408 K68	B148
1136858	5.36050-154050	J80	1138315	170.004	E16-18, J79, K44-47	1152858	E10MSCLPR06A	B197	1161201	VNMP160404 K68	B148
1136926	LSASL1212N16	D78	1138319	515.022	B64-66, B68, B111-113	1152858	E10MSCLPR06A	B197	1161202	VNMP160408 K68	B148
1136935	LSASL1616H16	D78	1138323	170.005	I14, J80, K44-46, U8	1152858	E10MSCLPR06A	B197	1161203	VNMP160408 K68	B148
1136943	LSASL2020K16	D78	1138328	515.028	B111	1152858	E10MSCLPR06A	B197	1161204	VNMP160408 K68	B148
1136949	360.510	I23	1138331	170.006	J79-80, K44-46	1152858	E10MSCLPR06A	B197	1161205	VNMP160408 K68	B148
1136951	LSASL2525M16	D78	1138341	170.023	J10-15, J23, J25, J27, J29, J31, J33, J35, J37, U13	1152858	E10MSCLPR06A	B197	1161206	VNMS160404 K68	B148
1136955	360.511	I23	1138430	170.024	I23-24, J23, J25, J27, J29, J31, J33, J35, J37, J45-46, J98	1152858	E10MSCLPR06A	B197	1161207	VNMS160408 K68	B148
1136959	LSASL2525M22	D78	1138438	170.025	I14, I23-24, J23, J25, J27, J29, J31, J33, J35, J37, J45-46, J98, S4-5, S8-10, S14, S17, S20-21, U13, V46-49, V53-56, V64	1152858	E10MSCLPR06A	B197	1161208	VNMS160408 K68	B148
1136965	LSASR1212N16	D78	1138446	170.026	J45, V60	1152858	E10MSCLPR06A	B197	1161211	DCMT11T304LF K313	B207
1136984	LSASR1616H16	D78	1139210	190.076	J10-15	1152858	E10MSCLPR06A	B197	1161212	DCMT11T308LF K313	B207
1136992	LSASR2020K16	D78	1139210	190.076	J10-15	1152858	E10MSCLPR06A	B197	1161216	DCMT11T304HP K313	B206
1137000	LSASR2525M16	D78	1139321	190.116	J67	1152858	E10MSCLPR06A	B197	1161217	DCMT11T304HP K313	B206
1137007	LSASR2525M22	D78	1139429	190.195	I24	1152858	E10MSCLPR06A	B197	1161222	TPMT110204LF K313	B255
1137022	LSSL2525M16Q	D79	1139563	360.513	I23	1152858	E10MSCLPR06A	B197	1161225	VBGT110304LF K313	B264
1137029	LSSL2525M22Q	D79	1139601	B510S10000 A30	J76	1152858	E10MSCLPR06A	B197	1161226	VBGT160402LF K313	B264
1137036	LSSRDH2525M22Q	D79	1139637	190.371	I24	1152858	E10MSCLPR06A	B197	1161228	VBGT160404HP K313	B264
1137054	LSSR2020K16Q	D79	1140602	EB38040400	K139	1152858	E10MSCLPR06A	B197	1161229	VBGT160408HP K313	B264
1137063	LSSR2525M16Q	D79				1152858	E10MSCLPR06A	B197	1161233	VBMT160402LF K313	B265
1137069	LSSR2525M22Q	D79				1152858	E10MSCLPR06A	B197	1161234	VBMT160404LF K313	B265
1137096	125.616	U8				1152858	E10MSCLPR06A	B197	1161235	VBMT160408LF K313	B265
1137111	125.625	K44-46				1152858	E10MSCLPR06A	B197	1162241	RCGT0803MOHP K313	B222
1137209	125.820	J74-75				1152858	E10MSCLPR06A	B197			
1137229	125.830	J74-75				1152858	E10MSCLPR06A	B197			
1137321	511.018	B111, B113, B135, B138, B163				1152858	E10MSCLPR06A	B197			
1137331	511.024	B87-88, B91				1152858	E10MSCLPR06A	B197			
1137339	511.025	B64-65, B68, B111-113				1152858	E10MSCLPR06A	B197			
1137353	511.030	B142, B165				1152858	E10MSCLPR06A	B197			
1137382	511.033	B64-66, B111-113				1152858	E10MSCLPR06A	B197			
1137396	511.038	B111				1152858	E10MSCLPR06A	B197			
1137405	128.508	H64				1152858	E10MSCLPR06A	B197			
1137412	128.510	H64				1152858	E10MSCLPR06A	B197			

For page references F-X, please see Volume II • Rotating Tools Catalogue.

Order No.	Catalogue No.	Page(s)	Order No.	Catalogue No.	Page(s)	Order No.	Catalogue No.	Page(s)	Order No.	Catalogue No.	Page(s)
1162242	RCGT10T3M0HP K313	B222	1181986	WNGA080408T02020 KY3500	B294	1183572SNGX150724T02020 KY3500	B297	1191428B105A06300 K10	G32
1162243	RCGT1204M0HP K313	B222	1181987WNGA080412T02020 KY3500	B294	1183574RNGN120400T02020 KY3500	B296	1191429B105A06400 K10	G32
1162245	RCMT09T300 K313	B224	1181988WNGA080416T02020 KY3500	B294	1183575RNGN120700T02020 KY3500	B296	1191430B105A06500 K10	G32
1162246	RCMT06G20M K313	B224	1181989CNGA120408T02020 KY3500	B292	1184088LNEU1245R08 KC725M	U19	1191431B105A06700 K10	G33
1162247	RCMT08Q3M0 K313	B224	1181990CNGA120412T02020 KY3500	B292	1184089LNEU1245R16 KC725M	U19	1191432B105A06800 K10	G33
1162249	RCMT1204M0 K313	B224	1181991CNGA120416T02020 KY3500	B292	1184090LNEU1245R32 KC725M	U19	1191433B105A07000 K10	G33
1162250	RCMT16G304HP K313	B224	1181992CNGA120416T02020 KY3500	B292	1184091LNEU1250R08 KC725M	U19	1191434B105A07100 K10	G33
1162251	RCMT2006M0 K313	B224	1181993CNGA160616T02020 KY3500	B292	1184092LNEU1255R08 KC725M	U19	1191435B105A07500 K10	G33
1162254	TCGT110204HP K313	B243	1181994CNGA190612T02020 KY3500	B292	1184093LNEU1255R16 KC725M	U19	1191436B105A07800 K10	G33
1162255	TCGT16T304HP K313	B243	1181995CNGA190616T02020 KY3500	B292	1184094LNEU1255R32 KC725M	U19	1191437B105A08000 K10	G33
1162256	TCGT16T308HP K313	B243	1181996SNGA120408T02020 KY3500	B293	1184097LNEU1245R04 KC725M	U19	1191438B105A08400 K10	G33
1162272	CPMT06G204LF K68	B190	1181997SNGA120412T02020 KY3500	B293	1184098LNEU1250R04 KC725M	U19	1191439B105A08500 K10	G33
1162274	CPMT09T308LF K68	B190	1181998SNGA120416T02020 KY3500	B293	1184099LNEU1255R04 KC725M	U19	1191440B105A08700 K10	G33
1162288	VBGT110302LF K68	B264	1181999SNGA150612T02020 KY3500	B293	1184100LNEU1260R04 KC725M	U19	1191441B105A08800 K10	G33
1162289	VBGT160404HP K68	B264	1182000SNGA150616T02020 KY3500	B293	1184103LNEU1245R04 KC725M	U20	1191442B105A09000 K10	G33
1162296	RCGT08Q3M0HP K68	B222	1182002DNGA150408T02020 KY3500	B293	1184105LNEU1255R04 KC725M	U20	1191443B105A09500 K10	G33
1162297	RCMT06G20M K68	B224	1182003DNGA150412T02020 KY3500	B293	1184106LNEU1260R04 KC725M	U20	1191444B105A09700 K10	G33
1162586	SPUN120308 K68	B169	1182004DNGA150416T02020 KY3500	B293	1185937DFT370R4WD40M	J46	1191445B105A09800 K10	G33
1162732	TPUN110304 K68	B171	1182005DNGA150612T02020 KY3500	B293	1185955DFT410R4WD40M	J46	1191446B105A10000 K10	G33
1162733	TPUN110308 K68	B171	1182006VNGA160408T02020 KY3500	B294	1186677SNGX150716T02020 KY3500	B297	1191448B105A10200 K10	G33
1162734	TPUN160304 K68	B171	1182008TNGA160416T02020 KY3500	B294	1188639PSKNR12CA-12	B120	1191449B105A10300 K10	G33
1162735	TPUN160308 K68	B171	1182363NT1L K68	D25	1188641PTFNR12CA-16	B142	1191450B105A10500 K10	G33
1162737	TPUN220408 K68	B171	1182370NTB3RB K68	D20	11909771.78025R300	E18	1191451B105A10700 K10	G33
1162738	TPUN220412 K68	B171	1182373NTB3LB K68	D20	11910463.3705R320	U14	1191452B105A11000 K10	G33
1163009	CPGH09T304 K313	B188	1182375NTB2RA K68	D19	11910473.37052R820	U14	1191453B105A11800 K10	G33
1163010	CPGH09T308 K313	B188	1182379NTB3LA K68	D19	11910483.37061R320	U14	1191454B105A12000 K10	G33
1163033	TD6P K68	B253	1182853SPGN120308 K313	B169	11910493.37061R820	U14	1191455B105A12500 K10	G33
1163051	CPGT06G202K K68	B188	1182856SPGN190412 K313	B169	11910503.37071R320	U14	1191456B105A12700 K10	G33
1163052	CPGT06G204K K68	B188	1182877SNGN090308T02020 KY3500	B297	11910513.37071R820	U14	1191457B105A12800 K10	G33
1163054	CPGH09T302 K68	B188	1182878SNGN120408T02020 KY3500	B297	11910523.37091R320	U14	1191458B105A13000 K10	G33
1163055	CPGH09T304 K68	B188	1182879SNGN120412T02020 KY3500	B297	11910533.37091R820	U14	1191459B105A13800 K10	G33
1163056	CPGH09T308 K68	B188	1182880SNGN120416T02020 KY3500	B297	11910543.37100R720	I23	1191460B105A14000 K10	G33
1163276KCGX110302R15 K313	E31	1182882SNGN120432T02020 KY3500	B297	11910553.37101R832	U14	1191461B105A14200 K10	G33
1163277KCGX110302L15 K313	E31	1182884SNGN120716T02020 KY3500	B297	11910563.37111R332	U14	1191462B105A14500 K10	G33
1163280KCGX110301R15 K313	E31	1182886SNGN190416T02020 KY3500	B297	11910573.37111R832	U14	1191463B105A15000 K10	G33
1163281KCGX110304R15 K313	E31	1182921SPGN090304 K68	B169	11910583.37120R732	I23	1191464B105A15100 K10	G33
1163283KCGX110301L15 K313	E31	1182922SPGN090308 K68	B169	11910593.37121R832	U14	1191465B105A15800 K10	G34
1163284KCGX110304L15 K313	E31	1182925SPGN120304 K68	B169	11910603.37131R332	U14	1191466B105A16000 K10	G34
1163285KCGX110308L15 K313	E31	1182926SPGN120312 K68	B169	11910613.37140R732	I23	1191467B105A16500 K10	G34
1163286VCGR160404 K313	E34	1182929SPGN190408 K68	B169	11910623.37141R832	U14	1191468B105A18000 K10	G34
1163287VCGR160408 K313	E34	1183203TPGN110304 K313	B171	11910633.37151R332	U14	1191469B105A20000 K10	G34
1163311KCGX110301R15 K68	E31	1183205TPGN160304 K313	B171	11910723.42805R001 CS5	I27	1191470B105A20500 K10	G34
1163312KCGX110304R15 K68	E31	1183206TPGN160308 K313	B171	11910733.42807R001 CS5	I27	1191612B411A05000 KF1	G100
1163313KCGX110308R15 K68	E31	1183207TPGN160312 K313	B171	1191074CBTF200R2WD20N3M	J98	1191613B411A06000 KF1	G100
1163314KCGX110301L15 K68	E31	1183209TPGN160302 K313	B171	1191075CBTF200R2WD20N3M	J98	1191614B411A08000 KF1	G100
1163315KCGX110304L15 K68	E31	1183210TPGN220404 K313	B171	1191076CBTF260R2WD20N2M	J98	1191616B411A10000 KF1	G101
1163316KCGX110308L15 K68	E31	1183211TPGN220408 K313	B171	1191103DFT260R4WD32M	J46	1191617B411A12000 KF1	G101
1163317KNGX150401R15 K68	E30	1183232TNGN160408T02020 KY3500	B298	11911303.76055R320	J72-73	1191618B411A14000 KF1	G101
1163323KNGX150408L20 K68	E30	1183236TNGN220416T02020 KY3500	B298	11911313.76063R320	J72-73	1191619B411A16000 KF1	G101
1163325VCGR160402 K68	E34	1183237TPGN160308T02020 KY3500	B299	11911323.76073R404M	J72-73	1191620B50Z06000 K10	G152
1163326VCGR160404 K68	E34	1183238TPGN160312T02020 KY3500	B299	11911333.76084R048V	J72-73	1191628B50Z04000 K10	G152
1163327VCGR160408 K68	E34	1183239TPGN220408T02020 KY3500	B299	11911343.76102R058V	J72-73	1191629B50Z06000 K10	G152
1163328VCGR160412 K68	E34	1183254TPGN110304 K68	B171	11911353.77000R024V	J74	1191630B50Z10000 K10	G152
1163336KCGR110304R08 K68	E29	1183255TPGN110308 K68	B171	11911363.77000R025V	J74	1191631B50Z12000 K10	G152
1163338KCGR110304L08 K68	E29	1183257TPGN160304 K68	B171	11911373.77000R026V	J74	1191632B50Z16000 K10	G152
1163341DCGR150408 K68	E28	1183258TPGN160308 K68	B171	11911383.77000R027V	J74	1191633B50Z20000 K10	G152
1163532RCMK060400 K313	E63	1183260TPGN160316 K68	B171	11911393.77000R029V	J74	1191970DV50BRK32040M	K86
1163533RCMK090700 K313	E63	1183262TPGN160302 K68	B171	11911403.77000R038V	J74	1191971DV50BRK50040M	K86
1163535RCMK040300 K313	E63	1183264TPGN220404 K68	B171	11911413.77000R039V	J74	1192045F2AA1800ADL45 K600	P119
1164694SPUN120304 K68	B169	1183265TPGN220408 K68	B171	11911423.77000R081V	J74	1192275KR32KR32038100M	K88
1173988HSK100AKR63100M	K87	1183266TPGN220412 K68	B171	11911433.77000R082V	J74	1192276KR32KR32047100M	K88
1174502LSSRDH2020K16Q	D79	1183267TPGN220416 K68	B171	1191300SPHX15762CSRGP K110M	S80	1192280KR50KR50065100M	K88
11752113.77000R028V	J74	1183421CPGN120304 K313	B166	11913064.96102-204	U13	1192281KR50VS48B094M	K79
11752123.77000R031V	J74	1183422CPGN120308 K313	B166	1191346SNHX1102PZTNGP K110M	U15	1192295KRDCKR32M	K86-88
1175225193.281	J10-15, J23, J25, J31, J33, J35, J37	1183435CNGN120408T02020 KY3500	B295	1191347SNHX1203PZTNGP K110M	U15	1192296KRDCKR50M	K86-88
1176134B105A08200 K10	G33	1183436CNGN120412T02020 KY3500	B295	1191366551.125	B136	1192325LSSL2020K16Q	D79
1176804STN22300ISOIC KC610M	W45	1183437CNGN120416T02020 KY3500	B295	11913959X1R017B20STN10M	W40	1192350MTJNR2020K16H4	B136
1176808STN27350ISOIC KC610M	W45	1183439CNGN120712T02020 KY3500	B295	1191396A16PRWLNLO6	B165	1192352MTJNR2525M16H4	B136
117696415X1R020B16STN16C	W42	1183457CPGN120304 K68	B166	1191414B105A03000 K10	G32	1192355MWLNR2525M08H4	B162
117696725X1R040B25STN27C	W42	1183458CPGN120308 K68	B166	1191415B105A03100 K10	G32	1192372PCBNL4040S19	B64
117697010X1R015B20STN11T	W42	1183542RPGN120300 K313	B166	1191416B105A03200 K10	G32	1192373PCBNR4040S19	B64
1177888460.889	U7-8	1183544RCGV120700 K313	B166	1191417B105A03300 K10	G32	1192375PCLNL2525M12	B65
117898635X1R055B32STN38N	W41	1183553DNGX120708T02020 KY3500	B296	1191418B105A03500 K10	G32	1192376PCLNL2525M16	B65
1180107RNMG190600 K313	B94	1183554DNGX120712T02020 KY3500	B296	1191419B105A04000 K10	G32	1192377PCLNL4040S19	B65
1180737TPGN220412T02020 KY3500	B299	1183555DNGX120716T02020 KY3500	B296	1191420B105A04200 K10	G32	1192378PCLNR2525M16	B65
1180917SDET1204PDSRBG KC725M	T105, T112, U51	1183557SNGX							

Order No.	Catalogue No.	Page(s)	Order No.	Catalogue No.	Page(s)	Order No.	Catalogue No.	Page(s)	Order No.	Catalogue No.	Page(s)
1192394	PTGNR2525M16	B135	1198686	CNMG12040833 KT315	B48	1208830	SPHX150504R-21 KM1	J100	1244659	PDNNL2525M11	B88
1192396	PWLN1616H06	B163	1198689	DNMG15060433 KT315	B75	1208833	SPHX150504R-22 KM1	J101	1244668	PSBNL2525M12	B111
1192397	PWLN2020K06	B163	1198691	B411A16500 KF1	G101	1221501	4.81201R011 KCK15	S77	1244669	PSBNL2525M15	B111
1192398	PWLN2020K08	B163	1198693	DNMG15060833 KT315	B75	1223594	SPHX1205PCERGPB KCK15	S77	1244672	PSBNL3232P15	B111
1192399	PWLN2525M08	B163	1198694	B411A17000 KF1	G101	1230196	B105A04300 K10	G32	1244673	PSBNL3232P19	B111
1192469	SQPLR1212M06	B193	1198697	B411A17500 KF1	G101	1230373	CKM36	B70, B92-93, B115-119	1244674	PSBNL4040S19	B111
1192473	SDJCL2525M11	B210	1198701	B411A18000 KF1	G101				1244675	PSBNL4040S25	B111
1192530	SPHX060204R-21 KM1	J100	1198703	B411A19000 KF1	G101	1232519	3.76068R040V	J72-73	1244677	PSBNR2525M12	B111
1192534	SPHX070304R-21 KM1	J100	1198704	B411A19500 KF1	G101	1236864	PCLNR3232P16	B65	1244678	PSBNR3225P12	B111
1192535	SPHX070304R-22 KM1	J101	1198707	B411A20000 KF1	G101	1236865	PDJNR3232P15	B87	1244680	PSBNR3232P15	B111
1192538	SPHX090304R-21 KM1	J100	1198711	B411A21000 KF1	G101	1242260	PT00163	E54	1244681	PSBNR3232P19	B111
1192539	SPHX090304R-22 KM1	J101	1198714	B411A22000 KF1	G101	1243476	114.111	E16	1244682	PSBNR4040S19	B111
1192560	SVJBL3225P16	B267	1198716	B411A23000 KF1	G101	1243526	169.974	J47	1244683	PSBNR4040S25	B111
1192561	SWBN3225P16	B268	1198718	B411A24000 KF1	G101	1243527	132.151	E15	1244686	PSDNI1616H09	B111
1194440	A25R2PWLNR08	B165	1198721	B411A25000 KF1	G101	1243529	132.156	E15	1244687	PSDNI3225P12	B111
1197315	KM80BT13070	K137	1198724	B501Z04000 K10	G152	1243735	192.158	J81	1244688	PSBNR3232P19	B111
1197539	SPHX1205ZCERGP KCK15	S73	1198733	B501Z10000 K10	G152	1243752	3.7700OR083V	J74	1244690	PSKNL2525M12	B112
1197540	SPHX1205ZCELP KCK15	S73	1198743	B505Z08000 K10	G152	1243753	3.7700OR084V	J74	1244693	PSKNL3232P19	B112
1197721	410.081	E14, S72, S76	1198753	B501Z12000 K10	G152	1243754	3.7700OR086V	J74	1244699	PSKNL2020K12	B112
			1199223	B105A12100 K10	G33	1243769	302.009	J79	1244701	PSKNR3232P15	B112
1197803	3.37530R010	I24	1199225	B105A08300 K10	G33	1243770	302.010	J79	1244702	PSKNR3232P19	B112
1198114	SNHX12L5PZTNGP K110M	U15	1199228	B105A04700 K10	G32	1243771	302.011	J79	1244709	PSSSL2020K12	B113
1198117	SNHX12L5PZFNGE K110M	U14	1199229	B105A06100 K10	G32	1243777	360.630	I23, I26	1244710	PSSSL2525M15	B113
1198178	SCMT09T30811 KT315	B230	1199238	B105A08100 K10	G33	1243778	360.631	I23, I26	1244711	PSSSL3225P12	B113
1198179	DCMT07020211 KT315	B206	1199243	B105A10100 K10	G33	1243779	360.632	I23, I26	1244714	PSBNL3232P19	B113
1198180	VBMT11030211 KT315	B264	1199251	B105A10800 K10	G33	1243780	360.633	I23, I26	1244715	PSSSL4040S19	B113
1198181	SCMT09T30411 KT315	B230	1199306	B105A07600 K10	G33	1243781	360.634	I23	1244718	PSKNR2020K09	B113
1198182	SCMT12040411 KT315	B230	1199308	B105A11100 K10	G33	1243782	360.635	I23, I26	1244719	PSSSL2525M15	B113
1198183	VBMT16040411 KT315	B264	1199311	B105A09100 K10	G33	1243783	360.636	I23, I26	1244720	PSSSL3225P12	B113
1198184	VBMT16040811 KT315	B264	1199316	B105A11700 K10	G33	1243903	511.011	B138	1244722	PSKNR3232P15	B113
1198185	TCMT11020411 KT315	B243	1199334	B105A03700 K10	G32	1243930	551.131	B162	1244723	PSKNR4040S19	B113
1198186	TCMT16130411 KT315	B243	1199337	B105A03800 K10	G32	1244113	A16RPPWLNRO6	B165	1244726	PTFNL2525M16	B135
1198187	CCMT06020411 KT315	B176	1199348	B105A04650 K10	G32	1244114	A20SPWLNLO6	B165	1244751	PDJNL1616H11	B87
1198188	CCMT09T30411 KT315	B176	1199351	B105A04800 K10	G32	1244115	A20SPWLNRO6	B165	1244752	PDJNR1616H11	B87
1198189	CCMT09T30811 KT315	B176	1199360	B105A05200 K10	G32	1244116	A25RPPWLNLO8	B165	1244754	PDNNL2020K11	B88
1198191	DCMT07020411 KT315	B206	1199365	B105A05550 K10	G33	1244117	A32SPWLNLO8	B165	1244756	PDNNR2020K11	B88
1198192	DCMT11130411 KT315	B206	1199380	B105A06600 K10	G32	1244118	A32SPWLNRO8	B165	1244767	PWLNL2020K06	B163
1198564	B411A03200 KF1	G100	1199387	B105A07400 K10	G33	1244119	A40TPWLNLO8	B165	1244768	PWLNL2020K08	B163
1198566	B411A03300 KF1	G100	1199406	B105A09300 K10	G33	1244120	A40TPWLNRO8	B165	1244769	PWLNL2525M08	B163
1198568	B411A03800 KF1	G100	1199421	B105A11200 K10	G33	1244368	4.96102-206	U13	1244770	PWLNL3225P08	B163
1198570	B411A04000 KF1	G100	1199424	B105A11500 K10	G33	1244370	4.96124-204	U13	1244771	PWLN1616H06	B163
1198572	B411A04200 KF1	G100	1199434	B105A13100 K10	G33	1244371	4.96124-205	U13	1244772	PWLN3225P08	B163
1198574	B411A04500 KF1	G100	1199438	B105A13500 K10	G33	1244374	4.96124-210	U13	1244773	PDNNR2525M15	B88
1198576	B411A04600 KF1	G100	1199455	B105A15500 K10	G34	1244375	4.96124-212	U13	1244774	PSBNL2020K12	B111
1198578	B411A04650 KF1	G100	1199469	B105A17000 K10	G34	1244376	4.96164-205	U13	1244775	PSKNR2525M16	B64
1198580	B411A04800 KF1	G100	1199472	B105A17500 K10	G34	1244379	4.96164-210	U13	1244776	PSKNR3225P16	B64
1198582	B411A04900 KF1	G100	1199480	B105A18500 K10	G34	1244385	4.96255-206	U13	1244777	PCKNL3225P16	B64
1198586	B411A05100 KF1	G100	1199488	B105A19000 K10	G34	1244386	4.96255-208	U13	1244778	PTGNL2525M22	B135
1198588	B411A05200 KF1	G100	1199492	B105A19500 K10	G34	1244389	4.96082-204	U13	1244779	PCBNR2525M12	B64
1198590	B411A05500 KF1	G100	1199675	B105A21000 K10	G34	1244394	4.96164-204	U13	1244780	PCKNL2525M12	B64
1198592	B411A05550 KF1	G100	1199682	B105A04100 K10	G32	1244395	4.96205-208	U13	1244781	PDNNL2525M15	B87
1198594	B411A05800 KF1	G100	1199685	B105A08600 K10	G33	1244398	4.96102-205	U13	1244784	PDJNR4025R15	B87
1198597	B411A06300 KF1	G100	1199807	F2AA0400ADL45 K600	P119	1244443	PCLNL16CA-12	B73	1244785	PDNNL2525M15	B88
1198599	B411A06400 KF1	G100	1199808	F2AA0500ADL45 K600	P119	1244444	PCLNR12CA-12	B73	1244789	PSSSL2525M12	B113
1198602	B411A06500 KF1	G100	1199811	F2AA0600ADL45 K600	P119	1244452	PSSNL12CA12	B121	1244791	PTGNL1616H16	B135
1198606	B411A06600 KF1	G100	1199812	F2AA0800ADL45 K600	P119	1244455	PSSNR12CA-12	B121	1244792	PTGNL2525M16	B135
1198608	B411A06800 KF1	G100	1199815	F2AA1000ADL45 K600	P119	1244457	PTFNL12CA-16	B142	1244794	PCBNL3232P16	B64
1198610	B411A07000 KF1	G100	1199816	F2AA1200ADL45 K600	P119	1244496	PCLNR16CA-12	B73	1244795	PCBNR3232P19	B64
1198613	B411A07400 KF1	G100	1199819	F2AA1400ADL45 K600	P119	1244595	CTGPR2020K11	B173, B355	1244797	PCKNR2525M12	B64
1198617	B411A07500 KF1	G100	1199820	F2AA1600ADL45 K600	P119	1244604	CSSPL2525M12	B170, B354	1244798	PCKNR3232P19	B64
1198620	B411A07800 KF1	G100	1199824	F2AA2000ADL45 K600	P119	1244605	CSSPR2020K12	B170, B354	1244799	PCLNL1616H12	B65
1198625	B411A08400 KF1	G100	1201617	B105A03400 K10	G32	1244606	CSSPR2525M12	B170, B354	1244800	PCLNL2525M19	B65
1198628	B411A08500 KF1	G100	1201621	B105A03600 K10	G32	1244613	CTDPR1212F11	B172, B355	1244802	PCLNL3225P16	B65
1198630	B411A09000 KF1	G100	1201661	B105A04900 K10	G32	1244630	PCBNL2020K12	B64	1244803	PCLNL3225P19	B65
1198632	B411A09300 KF1	G100	1201677	B105A05600 K10	G32	1244631	PCBNL2525M16	B64	1244804	PCLNL3232P16	B65
1198635	B411A09500 KF1	G101	1201708	B105A06200 K10	G32	1244633	PCBNR3232P19	B64	1244805	PCLNL3232P19	B65
1198637	DNMG11040833 KT315	B75	1201713	B105A06350 K10	G32	1244635	PCBNR2525M16	B64	1244809	PCLNR1616H12	B65
1198640	B411A09800 KF1	G101	1201892	B105A10400 K10	G33	1244636	PCBNR3225P12	B64	1244810	PCLNR2020K12	B65
1198644	B411A10200 KF1	G101	1202275	B411A08800 KF1	G100	1244637	PCBNR3225P16	B64	1244811	PCLNR3225P12	B65
1198645	DNMG11040433 KT315	B75	1208579	3.41020R901 CS5	I15	1244638	PCBNR3232P16	B64	1244812	PCLNR3225P16	B65
1198648	B411A10500 KF1	G101	1208588	3.41020R902 CS5	I15	1244646	PCKNL2020K12	B64	1244813	PCBNL3232P19	B65
1198650	B411A11000 KF1	G101	1208594	3.41020R903 CS5	I15	1244647	PCKNL3225P12	B64	1244817	PCSNL3225P19	B66
1198652	B411A11200 KF1	G101	1208601	3.41220R901 CS5	I15	1244648	PCKNL3232P19	B64	1244818	PCSNR2525M12	B66
1198656	B411A11500 KF1	G101	1208606	3.41220R902 CS5	I15	1244649	PCKNR2020K12	B64	1244819	PCSNR3232P19	B66
1198658	B411A11800 KF1	G101	1208615	3.41220R903 CS5	I15	1244652	PCKNR3225P12	B64	1244820	PDJNL2020K15	B87
1198663	B411A12500 KF1	G101	1208627	3.41020R900 KMF	I16	1244652	PCLNR2525M19	B65			



Order No.	Catalogue No.	Page(s)	Order No.	Catalogue No.	Page(s)	Order No.	Catalogue No.	Page(s)	Order No.	Catalogue No.	Page(s)
1244835	PSDNN3232P19	B111	1245720	3.37062R320	I14	1246022	KSEM210R3WN25M	H59	1246247	DFT320R4WD32M	J46
1244836	PSKNR2525M12	B112	1245721	3.37062R820	I14	1246024	KSEM210R5WN25M	H59	1246248	DFT250R4WD40M	J46
1244837	PSSNR2020K12	B113	1245722	3.37081R320	I14	1246026	KSEM215R3WN25M	H59	1246249	DFT260R4WD40M	J46
1244838	PSSNR3232P19	B113	1245723	3.37081R820	I14	1246028	KSEM215R5WN25M	H59	1246250	DFT270R4WD40M	J46
1244839	PTFNL2020K16	B135	1245724	3.37101R332	I14	1246031	KSEM220R3WN25M	H59	1246251	DFT280R4WD40M	J46
1244843	PTFNR2020K16	B135	1245725	3.37121R332	I14	1246032	KSEM220R5WN25M	H59	1246253	DFT290R4WD40M	J46
1244844	PTFNR2525M16	B135	1245726	3.37161R832	I14	1246034	KSEM225R3WN25M	H60	1246256	DFT330R4WD40M	J46
1244848	PTGNL2020K16	B135	1245727	3.37141R332	I14	1246036	KSEM225R5WN25M	H60	1246258	DFT310R4WD40M	J46
1244850	PTGNR2020K16	B135	1245728	3.37151R832	I14	1246037	KSEM230R3WN25M	H60	1246260	DFT320R4WD40M	J46
1244851	PTGNR2525M22	B135	1245729	3.37161R332	I14	1246040	KSEM230R5WN25M	H60	1246262	DFT330R4WD40M	J46
1244858	PCLNL3225P12	B65	1245730	3.37161R832	I14	1246041	KSEM235R3WN25M	H60	1246263	DFT340R4WD40M	J46
1244859	PCBNL2525M12	B65	1245731	3.37171R332	I14	1246044	KSEM235R5WN25M	H60	1246266	DFT350R4WD40M	J46
1244863	PSDNN2020K12	B111	1245732	3.37171R832	I14	1246046	KSEM240R3WN25M	H60	1246267	DFT360R4WD40M	J46
1244893	SCDPR1212H06	B192	1245733	3.37181R332	I14	1246048	KSEM240R5WN25M	H60	1246271	DFT380R4WD40M	J46
1244896	SCEPR1010H06	B192	1245734	3.37181R832	I14	1246051	KSEM245R3WN32M	H60	1246273	DFT390R4WD40M	J46
1244913	SCLPL1212M06	B193	1245735	3.37060R720	I23	1246053	KSEM245R5WN32M	H60	1246275	DFT400R4WD40M	J46
1244917	SCSPR1010H06	B193	1245736	3.37080R720	I23	1246055	KSEM250R3WN32M	H60	1246278	DFT420R4WD40M	J46
1244921	MWLN2020K08H4	B162	1245737	3.37160R732	I23	1246057	KSEM250R5WN32M	H60	1246279	DFT430R4WD40M	J46
1244922	MWLN2525M08H4	B162	1245738	3.37180R732	I23	1246059	KSEM255R3WN32M	H60	1246282	DFT440R4WD40M	J46
1244923	MWLN3225P08H4	B162	1245739	3.37526R006	I24	1246061	KSEM255R5WN32M	H60	1246284	DFT450R4WD40M	J46
1244924	MWLN2020K08H4	B162	1245740	3.37528R008	I24	1246063	KSEM260R3WN32M	H60	1246285	DFT460R4WD40M	J46
1244925	MWLN3225P08H4	B162	1245741	3.37532R012	I24	1246065	KSEM260R5WN32M	H60	1246288	DFT470R4WD40M	J46
1244940	STFCR1616H11	B247	1245742	3.37534R014	I24	1246067	KSEM265R3WN32M	H60	1246289	DFT480R4WD40M	J46
1244943	STGCL1616H11	B247	1245743	3.37538R016	I24	1246069	KSEM265R5WN32M	H60	1247080	460.888	U7-8
1244944	STGCR1616H11	B247	1245744	3.37540R018	I24	1246071	KSEM270R3WN32M	H60	1247082	460.888	U7-8
1244949	SVHBL2020K11	B266	1245745	3.37542R020	I24	1246073	KSEM270R5WN32M	H60	1247085	460.890	U7-8
1244953	SVHBR2020K11	B266	1245746	3.76063R040V	J72-73	1246075	KSEM275R3WN32M	H60	1247087	460.890	U7-8
1244957	SVJBL1616H16	B267	1245747	3.76078R048V	J72-73	1246077	KSEM275R5WN32M	H60	1247088	460.898	U7-8
1244959	SVJBR1616H16	B267	1245748	3.76096R058V	J72-73	1246079	KSEM280R3WN32M	H60	1247091	460.899	U7-8
1244961	SVBN1616H16	B268	1245749	3.76045R028V	J72-73	1246081	KSEM290R3WN32M	H60	1249028	5.34280R028080	J77
1244962	SVBN2020K11	B268	1245750	3.76050R028V	J72-73	1246083	KSEM285R5WN32M	H60	1250901	SCEPR1212H06	B192
1244966	SDJCL1616H07	B210	1245751	3.76058R032V	J72-73	1246085	KSEM290R3WN32M	H60	1251261	WXNL4455X-FL	E54
1244968	SDJCL2020K07	B210	1245752	3.76078R040V	J72-73	1246088	KSEM290R5WN32M	H60	1251262	WXNR4455X-FL	E54
1244972	SDJCR1616H07	B210	1245753	3.76090R048V	J72-73	1246089	KSEM295R3WN32M	H60	1252234	SVJBL2020K11	B267
1244974	SDJCR2020K07	B210	1245754	3.76096R048V	J72-73	1246092	KSEM295R5WN32M	H60	1252235	SVJBR2020K11	B267
1244982	SSSCR2525M12	B267	1245755	3.76108R058V	J72-73	1246093	KSEM300R3WN32M	H60	1255899	170.285	H65
1244992	SVJBR3225P16	B267	1245756	3.76115R070V	J72-73	1246095	KSEM300R5WN32M	H60	1255900	170.286	H65
1244995	SCLCR2525M09	B180	1245757	3.76122R070V	J72-73	1246098	KSEM305R3WN32M	H60	1255901	170.287	H65
1244996	MTJNL2020K16H4	B136	1245758	3.76130R070V	J72-73	1246099	KSEM305R5WN32M	H60	1255902	170.288	H65
1244997	MTJNL3225P16H4	B136	1245759	3.76140R080V	J72-73	1246102	KSEM310R3WN32M	H60	1255968	B105A05400 K10	G32
1244998	MTJNR3225P16H4	B136	1245760	3.76150R080V	J72-73	1246103	KSEM310R5WN32M	H60	1258625	B105A03900 K10	G32
1244999	MTJNR3225P22H4	B136	1245761	3.76158R080V	J72-73	1246106	KSEM315R3WN32M	H60	1260014	CCLNL2525M12-MF4	B358
1245000	MTJNR2525M22H4	B136	1245762	3.76162R080V	J72-73	1246107	KSEM315R5WN32M	H60	1260015	CCLNL2525M12-MN4	B358
1245001	MTJNL2525M22H4	B136	1245818	3.77000R023V	J74	1246109	KSEM320R3WN32M	H60	1260016	CCLNL2525M12-MN7	B358
1245002	MTJNL2525M16H4	B136	1245819	3.77000R030V	J74	1246112	KSEM320R5WN32M	H60	1260017	CCLNL2525M12-MX7	B358
1245016	S40T-CSYNR12-MN7	B373	1245820	3.77000R048V	J74	1246114	4.97060116	U7	1260020	CCLNL3225P12-MX7	B358
1245236	1.18025L310	E15	1245821	3.77000R049V	J74	1246118	4.97060130	U7	1260022	CCLNR2525M12-MF4	B358
1245237	1.18025R315	E15	1245822	3.77000R050V	J74	1246120	4.97060140	U7	1260023	CCLNR2525M12-MN4	B358
1245244	1.10820R310	E14	1245823	3.77000R051V	J74	1246122	4.97080116	U7	1260024	CCLNR2525M12-MN7	B358
1245245	1.10825L310	E14	1245824	3.77000R052V	J74	1246124	4.97080120	U7	1260025	CCLNR2525M12-MX7	B358
1245247	1.10825R310	E14	1245825	3.77000R053V	J74	1246126	4.97080130	U7	1260027	CCLNR3225P12-MN7	B358
1245248	1.10825R700	E14	1245826	3.77000R073V	J74	1246129	4.97080140	U7	1260028	CCLNR3225P12-MX7	B358
1245255	1.18016R110	E15	1245827	3.77000R074V	J74	1246131	4.97101116	U7	1260086	CC09	B186-187
1245256	1.18020L110	E15	1245828	3.77000R075V	J74	1246132	4.97101122	U7	1260087	CC11	B185-187
1245257	1.18020R110	E15	1245829	3.77000R076V	J74	1246134	4.97101130	U7	1260172	CDJNL2525M12-MX7	B360
1245258	1.18020R310	E15	1245830	3.77000R077V	J74	1246136	4.97101140	U7	1260176	CDJNR2525M15MN7	B360
1245259	1.18025R310	E15	1245831	3.77000R078V	J74	1246138	4.97123116	U7	1260177	CDJNR2525M15-MX7	B360
1245260	1.18032L315	E15	1245832	3.77000R079V	J74	1246140	4.97123122	U7	1261273	CRSNR3225P12MN7	B362
1245261	1.18032R315	E15	1245833	3.77000R080V	J74	1246142	4.97123130	U7	1261299	CSKNL2525M12-MN4	B363
1245277	1.17125L330	E15	1245834	3.77000R085V	J74	1246145	4.97123140	U7	1261300	CSKNL2525M12-MN7	B363
1245287	1.18016L110	E15	1245835	3.77000R087V	J74	1246147	4.97164122	U7	1261315	CSKNR2525M12-MN7	B363
1245292	1.18025L330	E16	1245836	3.77000R088V	J74	1246149	4.97164130	U7	1261328	CSKPR12CA12	B375
1245326	1.18025L315	E15	1245980	KSEM160R3WN20M	H59	1246150	4.97164140	U7	1261334	CSRNL3225P12-MN7	B364
1245338	1.38020R021	E16	1245983	KSEM160R5WN20M	H59	1246153	4.97204130	U7	1261336	CSRNR2525M12-MN7	B364
1245339	1.38025L021	E16	1245986	KSEM165R3WN20M	H59	1246154	4.97204140	U7	1261349	CSSSL2525M12-MN7	B365
1245340	1.38025R021	E16	1245988	KSEM165R5WN20M	H59	1246157	4.97254130	U7	1261350	CSSSL2525M12-MX7	B365
1245357	1.77132R400	E17	1245991	KSEM170R3WN20M	H59	1246166	CBTF300R2WD20N3M	J98	1261353	CSSSL3225P12-MN4	B365
1245364	1.78032R400	E18	1245993	KSEM170R5WN20M	H59	1246168	CBTF420R2WD32N3M	J98	1261354	CSSSL3225P12-MN7	B365
1245371	1.77120L100	E17	1245995	KSEM175R3WN20M	H59	1246170	CBTF180R2WD20N3M	J98	1261366	CSSSL2525M12-MN7	B365
1245372	1.77120R100	E17	1245997	KSEM175R5WN20M	H59	1246187	CBTF330R2WD20N3M	J98	1261367	CSSSL2525M12-MX7	B365
1245374	1.77125R300	E17	1245999	KSEM180R3WN20M	H59	1246188	CBTF360R2WD32N3M	J98	1261370	CSSSL3225P12-MN4	B365
1245382	1.77225R301	E18	1246001	KSEM180R5WN20M	H59	1246195	CBTF400R2WD32N3M	J98	1261371	CSSSL3225P12-MN7	B365
1245388	1.77725R301	E17	1246003	KSEM185R3WN25M	H59	1246203	CBTF240R2WD20N2M	J98	1261378	CSSSL3225P15-MX7	B365
1245392	1.78012R103	E18	1246005	KSEM185R5WN25M	H59	1246205	CBTF280R2WD20N3M	J98	1261379	CSPP10CA09	B377
1245394	1.78016R100	E18	1246007	KSEM190R3WN25M	H59	1246207	CBTF320R2WD20N3M	J98	1261408	CSYNL2525M12-MN7	B367
1245397	1.78020R100	E18	1246008	KSEM190R5WN25M	H59	1246216	CBTF460R2WD32N3M	J98	1261414	CSYNL3225P12-MX7	B367
1245398	1.78025L300	E18	1246011	KSEM195R3WN25M	H59	1246234	DFT250R4WD32M	J46	1261423	CSYNR2525M12-MN7	B367
1245712	302.014	J81	1246013	KSEM195R5WN25M	H59	1246238	DFT270R4WD32M	J46	1261478	CTGNL2525M16-MN4	B368
1245716	3.37042R320	I14	1246014	KSEM200R3WN25M	H59	1246239	DFT280R4WD32M	J46	1261479	CTGNL2525M16-MN7	B368
1245717	3.37042R820	I14	1246017	KSEM200R5WN25M	H59	1246242	DFT290R4WD32M	J46	1261482	CTGNR2525M16-MN4	B368
1245718	3.37051R320	I14	1246018	KSEM205R3WN25M	H59	1246243	DFT300R4WD32M	J46	1261483	CTGNR2525M16-MN7	B368
1245719	3.37051R820	I14	1246021	KSEM205R5WN25M	H59	1246245	DFT310R4WD32M	J46	1262129	E0412XSLDRS447	B187

For page references F-X, please see Volume II • Rotating Tools Catalogue.



Order No.	Catalogue No.	Page(s)	Order No.	Catalogue No.	Page(s)	Order No.	Catalogue No.	Page(s)	Order No.	Catalogue No.	Page(s)
1262131	E0416KSCDLDRS447	B187	1282807	MSN912CA12	B117	1312498	364.015	H58, H60, H63, H99	1510286	CRSNR3225P12MN4	B362
1262175	E0616XSCLDRS463	B187	1284109	PCSNL3225P12	B66	1313053	CRDNN2525M12MN7	B362	1510291	CSRN12525M12-MN4	B364
1262178	E0612HSCLDRS463	B187	1287636	SN5TM	W40-43	1314840	DCMT11T308LF KC5010	B207	1510292	CSRN12525M12-MN7	B364
1263816	DV40BK80060M	K86	1288604	STN1616UNI KC610M	W44	1315965	MS1489	D31-33, D39	1510300	CSRN12525P12-MX7	B364
1263825	DV40BT13069	K138	1288876	A04XSCLDLS4	B186	1316525	3.42805R001 KC7215	I27	1510303	CSRN2525M12-MN4	B364
1264135	DV50BK863060M	K86	1288877	A04XSCLDRS4	B186	1316526	3.42807R001 KC7215	I27	1510313	CSXNL2525M12-MN4	B366
1264136	DV50BK80070M	K86	1288884	A06HSTFDR07	B250	1318353	SCLCL2525M09	B180	1510327	CSXNR2525M12-MN4	B366
1270619	EB48040500	K139	1288886	A06HSTLDR07	B250	1319470	IWSN322 K9	B161-162, B164	1510334	CSXNR3225P12-MX7	B366
1270620	EB53050550	K139	1288892	A06XSCLDLS4	B186	1320407	CRDNN3225P12MN7	B362	1510341	CTFNL2525M16-MN4	B368
1270621	EB58050600	K139	1288893	A06XSCLDRS4	B186	1321012	410.083	S143-147	1510344	CTFNR2525M16-MN4	B368
1270966	E04MSCLDLS4	B186	1288898	A08HSTFDR07	B250	1322363	3.90016SNGB KC735M	U9	1510401	S40T-CCLNL12-MX7	B372
1270967	E04MSCLDRS4	B186	1288900	A08HSTLDR07	B250	1322365	3.90022SNGB KC735M	U9	1510773	170.281	H65
1270977	E06MSCLDLS4	B186	1288905	A08XSCLDLS4	B186	1322366	3.90030SNGB KC735M	U9	1510776	170.282	H65
1270978	E06MSCLDRS4	B186	1288906	A08XSCLDRS4	B186	1322367	3.90040SNGB KC735M	U9	1510779	170.283	H65
1270981	E06MSTLDR07	B251	1289072	S40T-CCLNL12-MN7	B372	1322368	3.9002CEGDD KMF	U9	1510781	170.284	H65
1270982	E06MSTLDR07	B251	1289075	S40T-CCLNR12-MN4	B372	1322370	3.90030CEGDD KMF	U9	1511189	VGPR16040A KT315	E34
1270987	E08MSCLDLS4	B186	1289076	S40T-CCLNR12-MN7	B372	1322371	3.90040CEGDD KMF	U9	1514473	SSCL2525M12	B234
1270988	E08MSCLDRS4	B186	1289077	S40T-CCLNR12-MX7	B372	1322371	3.90040CEGDD KMF	U9	1516937	SPHX1205ZCER-GP1WK KCK15	S74
1270991	E08MSTLDR07	B251	1289129	A0412ESCLDRS412	B187	1322958	SPHX1205ZTRGPBK KY3500	S73	1517764	SPHX1205PCECER-GP1WB KCK15	S78
1270992	E08MSTLDR07	B251	1289130	A0412ESCLDRS425	B187	1324116	CRSNR2525M12MN7	B362	1520056	3.90016SNGD KC735M	U9
1271092	FC11	B250-251	1289155	A0612XSTLDR0731	B251	1324700	193.297	C118	1520057	3.90022SNGD KC735M	U9
1271093	FC14	B250-252	1291909	VBMT11030411 KT315	B264	1327362	CDJNL3225P15MN7	B360	1520058	3.90030SNGD KC735M	U9
1274022	ICSN643 K9	B59-60	1294964	11X1R012B12STN11N	W40	1327363	CDJNL3225P15MN7	B360	1520059	3.90040SNGD KC735M	U9
1274800	ISSN443 K9	B105-107	1300343	5.34270R058100	J77	1328642	A06MSWLCR2	B271	1520076	3.90016CEGDD KMF	U9
1274805	ISSN543 K9	B105	1300344	5.34280R032080	J77	1328644	A08RSWLCR2	B271	1522062	KRBB16SCLDRS406A	K75, K98
1274807	ISSN643 K9	B105	1310704	DPGT070204LF KC5010	B214	1328646	A10SSWLCR3	B271	1522063	KRBB16SFCFR06085A	K75, K98
1279732	KRCSTFPR113F	K85	1310705	DPGT11T302LF KC5010	B214	1331458	CENLR2525M13MF7	B361	1522064	KRBB16SFCFR0611A	K75, K98
1279733	KRDCKR63M	K86-88	1310707	DPGT11T301LF KC5010	B214	1331597	CRSNL3225P12MN7	B362	1522068	KRBB16SFCFR06135A	K75, K98
1279734	KRDCKR80M	K86-88	1310718	CCGT060202LF KC5010	B175	1339367	MSN910CA09	B117	1522069	KRBB16SFCFR0616A	K75, K99
1279736	KRDE070019M	K85, K104	1310719	DPGT11T304HP KC5010	B214	1500650	KRCSFCFR062L	K82	1522070	KRBB16SFCFR0619A	K75, K99
1279739	KRDE083019M	K85, K104-105	1310720	DPGT11T304LF KC5010	B214	1501221	CENLR2525M13MN7	B361	1522071	KRBB16SFCFR0622A	K75, K99
1279740	KRDE096019M	K85, K105	1310721	CCGT060201LF KC5010	B175	1501222	CENLR2525M13MN7	B361	1522848	TPGT090204LF KC5010	B254
1279741	KRDE101023M	K85, K106	1310723	DPGT11T308HP KC5010	B214	1501356	TPGT16T302HP KC5010	K82	1522850	TPGT16T302HP KC5010	B254
1279742	KRDE120023M	K85, K106-107	1310724	CCGT060204HP KC5010	B175	1501357	KRCSFCFR063L	K82	1522905	CPGT060202HP KC5010	B188
1279743	KRDE139026M	K85, K107	1310725	DPGT11T308LF KC5010	B214	1501652	50A05R90SP12CFP	S76	1522907	CPGT060204HP KC5010	B188
1279745	KRDE156026M	K85, K108	1310726	CCGT060204LF KC5010	B175	1501653	63A08R90SP12CFP	S76	1522942	TGCT110204HP KC5010	B243
1279746	KRDE175026M	K85, K109	1310728	CCGT060208LF KC5010	B175	1501655	80A10R90SP12CFP	S76	1522943	TGCT16T302HP KC5010	B243
1279748	KRDE193026M	K85, K110	1310730	CCGT09T302HP KC5010	B175	1501660	100B14R90SP12CFP	S76	1522945	TGCT16T304HP KC5010	B243
1279772	KR32KR32038050M	K88	1310733	CCGT09T302LF KC5010	B175	1501666	50A06R70SP12CFP	S72	1522946	TGCT110204LF KC5010	B243
1279775	KR32KR32047050M	K88	1310735	CCGT09T301LF KC5010	B175	1501667	63B08R70SP12CFP	S72	1522947	TGCT16T302LF KC5010	B243
1279785	KR50KR500605050M	K88	1310737	CCGT09T304HP KC5010	B175	1501668	80B10R70SP12CFP	S72	1522948	TGCT16T304LF KC5010	B243
1279787	KR50SVS8094M	K79	1310739	CCGT09T304LF KC5010	B175	1501701	100B14R70SP12CFP	S72	1522949	TGCT16T308HP KC5010	B243
1279791	KR63KR63085050M	K88	1310740	CCGT09T308LF KC5010	B175	1502204	CRDNN3225P12MN4	B362	1523196	TGCT110202HP KC5010	B243
1279792	KR63KR63085100M	K88	1310746	CCGT120402HP KC5010	B175	1503007	50A04R90SP12CFP	S76	1523229	TPGT090202LF KC5010	B254
1279793	KR63SVS68126M	K79	1310750	CCGT120404HP KC5010	B175	1503012	63A06R90SP12CFP	S76	1523354	TGCT16T308HP KC5010	B243
1279797	KR80KR80095050M	K88	1310777	CNGP120408K KC5010	B47	1503013	80A06R90SP12C1WFP	S76	1523501	RCGK040300HP K313	E63
1279798	KR80KR80095100M	K88	1310793	TPGT110202HP KC5010	B254	1503015	100B08R90SP12C2WFP	S76	1527051	SCMT12040811 KT315	B230
1279856	KSEM165R7WN20M	H61	1310800	TPGT16T304HP KC5010	B254	1503018	125B10R70SP12C2WFP	S76	1527992	DCMT11T30811 KT315	B206
1279857	KSEM170R7WN20M	H61	1310802	TPGT16T308HP KC5010	B254	1503021	160C12R90SP12C3WFP	S76	1527995	TCMT16T30811 KT315	B243
1279858	KSEM175R7WN20M	H61	1310803	CPGT060204K KC5010	B188	1503022	200C16R90SP12C4WFP	S76	1528328	DV50BK80060M	K86
1279859	KSEM180R7WN20M	H61	1310805	TPGT16T308LF KC5010	B254	1503027	50A04R70SP12CFP	S72	1535836	SDET120412PDERGB KC725M	T105, T112, U51
1279863	KSEM185R7WN25M	H61	1310838	CPGT060202LF KC5010	B189	1503029	63B05R70SP12CFP	S72	1536224	SDET1204PDERGB KC520M	T105, T112, U51
1279864	KSEM190R7WN25M	H61	1310839	CPGT060201LF KC5010	B189	1503034	100B08R70SP12C2WFP	S72	1539005	DV40BK80060M	K86
1279866	KSEM195R7WN25M	H61	1310841	VBMT110302LF KC5010	B265	1503038	80B06R70SP12C1WFP	S72	1541367	DFT250R2WD32M	J44
1279867	KSEM200R7WN25M	H61	1310842	CPGT060204LF KC5010	B189	1503049	125B10R70SP12C2WFP	S72	1541368	DFT260R2WD32M	J44
1279868	KSEM205R7WN25M	H61	1310844	CPGT09T302HP KC5010	B188	1503054	160C12R70SP12C3WFP	S72	1541369	DFT270R2WD32M	J44
1279872	KSEM210R7WN25M	H61	1310845	VBMT110304LF KC5010	B265	1503057	200C16R70SP12C4WFP	S72	1541370	DFT280R2WD32M	J44
1279873	KSEM215R7WN25M	H61	1310846	CPGT09T302LF KC5010	B189	1503826	CCLNR2525M12-MF7	B358	1541381	DFT290R2WD32M	J44
1279874	KSEM220R7WN25M	H61	1310849	VBMT160404LF KC5010	B265	1503827	CCRN12525M12-MN7	B359	1541382	DFT300R2WD32M	J44
1279878	KSEM225R7WN25M	H61	1310850	CPGT09T304HP KC5010	B188	1504247	SPHX1205ZTRGP4SK KY3500	S73	1541383	DFT310R2WD32M	J44
1279881	KSEM230R7WN25M	H61	1310878	CPGT09T304LF KC5010	B189	1504885	CCRN3225P12-MN7	B359	1541384	DFT320R2WD32M	J44
1279882	KSEM235R7WN25M	H61	1310880	DCGT11T302HP KC5010	B206	1504931	CCLNL3225P12-MN7	B358	1541385	DFT330R2WD32M	J44
1279889	KSEM245R7WN32M	H61	1310881	DCGT11T304HP KC5010	B206	1504935	CCLNL2525M12-MF7	B358	1541386	DFT340R2WD32M	J44
1279891	KSEM250R7WN32M	H61	1310882	DCGT11T308HP KC5010	B206	1504937	CCLNR3225P12-MN4	B358	1541387	DFT350R2WD32M	J44
1279892	KSEM255R7WN32M	H61	1310883	VNGP160404K KC5010	B144	1504968	CDJNL2525M15MX7	B360	1541388	DFT360R2WD32M	J44
1279893	KSEM260R7WN32M	H62	1310885	DCMT070204LF KC5010	B207	1504969	CDJNL2525M15MN7	B360	1541389	DFT370R2WD32M	J44
1279894	KSEM265R7WN32M	H62	1310887	DCMT11T302LF KC5010	B207	1505366	SPHX1205ZCTR-GP1WK KY3500	S74	1541390	DFT380R2WD32M	J44
1279895	KSEM270R7WN32M	H62	1310888	VNGP160408K KC5010	B144	1505370	SPHX1205PCTRGPK KY3500	S77	1541391	DFT390R2WD32M	J44
1279896	KSEM275R7WN32M	H62	1310890	DCMT11T304LF KC5010	B207	1505394	SPHX1205PCTRG4SBK KY3500	S77	1541392	DFT400R2WD32M	J44
1279898	KSEM280R7WN32M	H62	1310939	TPGT110204HP KC5010	B254	1505400	SPHX1205PCTR-GP1WBK KY3500	S78	1541393	DFT410R2WD32M	J44
1279902	KSEM285R3WN32M	H60	1310943	TPGT110204LF KC5010	B254	1505504	CDHNR2525M12-MX7	B359	1541394	DFT420R2WD32M	J44
1279903	KSEM285R7WN32M	H62	1310944	DPGT070202HP KC5010	B214	1505803	CENLR2525M13-MX7	B361	1541395	DFT430R2WD32M	J44
1279905	KSEM290R7WN32M	H62	1310945	DPGT070204HP KC5010	B214	1505865	SPHX1205PCSRGPBK KC725M	S77	1541396	DFT440R2WD32M	J44
1279906	KSEM295R7WN32M	H62	1310946								

Order No.	Catalogue No.	Page(s)	Order No.	Catalogue No.	Page(s)	Order No.	Catalogue No.	Page(s)	Order No.	Catalogue No.	Page(s)
1541852DFT300R2WD40MJ44	1551846KSEM270R10WN32MH62	1597228SDCW120412PDSRGN KY3500T106, T113	1611442KSEM275R10WN32MH62
1541853DFT310R2WD40MJ44	1551847KSEM280R10WN32MH62	1599327KSEM225R10WN25MH61	1611443KSEM281R10WN32MH62
1541854DFT320R2WD40MJ44	1551848KSEM290R10WN32MH62	1600249KGMMSR2525M50C129	1611444KSEM285R10WN32MH62
1541855DFT330R2WD40MJ44	1551849KSEM300R10WN32MH62	1600250KGMMSL2525M50C129	1611445KSEM295R10WN32MH62
1541856DFT340R2WD40MJ44	1551850KSEM310R10WN32MH62	1600270KGMER2525M50C130	1611446KSEM301R10WN32MH62
1541857DFT350R2WD40MJ44	1551861KSEM320R10WN32MH62	1600271KGMEL2525M50C130	1611931LSASR3232P220D78
1541858DFT360R2WD40MJ44	1553521SPHX1205ZCTLGPX KY3500S73	1601557CNMGM120404FF KC5010B48	1611933LSSR3232P160D79
1541859DFT370R2WD40MJ44	1556483LNEQ1245R04 KC520MU20	1601631CNMGM120404FF KT315B48	1611934LSSL3232P160D79
1541860DFT480R2WD40MJ44	1556531LNEU1245R04 KC520MU19	1601632CNMGM120408FF KC5010B48	1611935LSSR3232P220D79
1541871DFT380R2WD40MJ44	1556533LNEU1245R08 KC520MU19	1601636CNMGM120408FF KT315B48	1611938LSSRDH2525M16D79
1541872DFT390R2WD40MJ44	1556535LNEU1245R16 KC520MU19	1601637DNMGM150608FF KC5010B76	1611939LSSLDH2525M16D79
1541873DFT400R2WD40MJ44	1556536LNEU1245R32 KC520MU19	1601651DNMGM150608FF KT315B76	1612562DNMGM150404FF KC5010B76
1541874DFT410R2WD40MJ44	1556542LNEU1255R08 KC520MU19	1601652VNMGM080408FF KC5010B155	1612565DNMGM150404FF KT315B76
1541875DFT420R2WD40MJ44	1560389CGGT09T302HP KC5410B175	1601656TNMGM160408FF KC5010B124	1612581A1320LSE16D81
1541876DFT430R2WD40MJ44	1560390CGGT09T302HP KC5410B175	1601886TNMGM160408FF KT315B124	1612584A2020LSE22D81
1541877DFT440R2WD40MJ44	1560600CGGT060202HP KC5410B175	1601888VNMGM160404FF KC5010B145	1612585A2020LSE16D81
1541878DFT450R2WD40MJ44	1560651CGGT09T304HP KC5410B175	1601890VNMGM160408FF KC5010B145	1612586A2532LSE12D81
1541879DFT460R2WD40MJ44	1560653CGGT120404HP KC5410B175	1601953VNMGM160408FF KT315B145	1612587DNMGM150404FF KT315B77
1541880DFT470R2WD40MJ44	1560655CGGT120408HP KC5410B175	1602247VNMGM160404FF KT315B145	1612588A3232LSE22D81
1541901DFT490R2WD40MJ44	1560692CPGT060204LF KC5410B189	1602250VNMGM160404FF KT315B155	1612950DNMGM150404FN KT315B77
1541902DFT500R2WD40MJ44	1560693CPGT09T302HP KC5410B188	1602304VNMGM060408FF KT315B155	1617589VNMGM060408FF KT315B77
1541903DFT510R2WD40MJ44	1560694CPGT09T304HP KC5410B188	1602579TNMGM160404FF KT315B124	1620372KCGR110304R08 KT315E29
1541904DFT520R2WD40MJ44	1560698CPGT09T304LF KC5410B189	1602604TNMGM160404FF KC5010B124	1620373TPMT110204LF KT315B255
1541905DFT530R2WD40MJ44	1560699DCGT111302HP KC5410B206	1604705DNMGM150408FF KT315B76	1620374CPMT060208LF KT315B190
1541906DFT540R2WD40MJ44	1560714DCGT111304HP KC5410B206	1604706DNMGM150408FF KC5010B76	1621083KGMRS3232P50C129
1541931DFT450R2WD50MJ44	1560715DCGT111308HP KC5410B206	1605207CNMGM120404FN KT315B49	1621084KGMEL3232P50C129
1541932DFT460R2WD50MJ44	1560717DNMGM150402 KC5410B74	1605242CNMGM120408FN KT315B49	1621085KGMRS3232P50C130
1541933DFT470R2WD50MJ44	1560721DPGT070204HP KC5410B214	1605250CNMGM120412FN KT315B49	1621086KGMEL3232P50C130
1541934DFT480R2WD50MJ44	1560723DPGT111304HP KC5410B214	1605279VNMGM150408FN KT315B77	1621087MS2002C58-65, C129-135
1541935DFT490R2WD50MJ44	1560751RCGK060400HP KC5410E63	1605334DNMGM150608FN KT315B77	1623193CGGT060208HP KC5410B175
1541936DFT500R2WD50MJ44	1560752RCGK090700HP KC5410E63	160605050HC040MG85	1623194CGGT09T308HP KC5410B175
1541951DFT510R2WD50MJ44	1560753RCGK120800HP KC5410E63	160606150HC060MG85	1623200DCGT070202HP KC5410B206
1541952DFT520R2WD50MJ44	1560756TPGT110204HP KC5410B254	160606250HC080MG85	1623271DCGT070204HP KC5410B206
1541953DFT530R2WD50MJ44	1560757TPGT16T304HP KC5410B254	160606450HC100MG85	1623272TCGT110202HP KC5410B243
1541954DFT670R2WD50MJ44	1560759TPGT16T308HP KC5410B254	1606360SNMGM120408FN KT315B97	1623273TCGT110204HP KC5410B243
1542043DFT540R2WD50MJ44	1560781VCGR160404 KC5410E34	1606485TNMGM160408FN KT315B124	1623274TCGT16T304HP KC5410B243
1542071DFT550R2WD50MJ44	1560783VCGR160408 KC5410E34	1606718VNMGM060408FN KT315B155	1623275VCGT16T308HP KC5410B243
1542072DFT560R2WD50MJ44	1560784WNGP080400K KC5410B154	1608363DFR125R2WD20MJ10	1623278VBGT160404HP KC5410B264
1542074DFT570R2WD50MJ44	1560790CNMMP120404 KC5410B56	1608364DFR127R2WD20MJ10	1623279VBGT160408HP KC5410B264
1542076DFT580R2WD50MJ44	1560795CNMMP120408 KC5410B56	1608365DFR130R2WD20MJ10	1624156CNMGM090304FF KC5010B48
1542081DFT600R2WD50MJ44	1560797CNMMS120408 KC5410B57	1608366DFR135R2WD20MJ10	1624159CNMGM090308FF KC5010B48
1542083DFT610R2WD50MJ45	1560799CNMMS160608 KC5410B57	1608367DFR140R2WD20MJ10	1624223SNMGM090304FF KC5010B97
1542090DFT620R2WD50MJ45	1560801CNMMS190608 KC5410B57	1608368DFR145R2WD20MJ10	1624227SNMGM090308FF KC5010B97
1542092DFT630R2WD50MJ45	1560803DNMMS150408 KC5410B84	1608369DFR150R2WD20MJ10	1624229SNMGM090308FF KT315B97
1542093DFT640R2WD50MJ45	1560808SNMMS190612 KC5410B104	1608370DFR155R2WD20MJ10	1624233TNMGM110308FF KC5010B124
1542096DFT650R2WD50MJ45	1560829TNMMS220408 KC5410B131	1608391DFR160R2WD20MJ10	1624242CNMGM090304FN KT315B49
1542097DFT660R2WD50MJ45	1560833VNMS160404 KC5410B148	1608392DFR165R2WD20MJ11	1624431VNMGM160404FN KT315B145
1542099DFT680R2WD50MJ45	1560834VNMS160408 KC5410B148	1608393DFR127R3WD20MJ11	1624432VNMGM160408FN KT315B145
1542105DFT690R2WD50MJ45	156607146X1R100B40STNB38LW41	1608394DFR130R3WD20MJ11	1624478EBUR1975PKGK141
1542107DFT700R2WD50MJ45	1582600KR50SVU6110MCLBK84	1608395DFR135R3WD20MJ11	1679773LT11NR605ISOCB KC5025D67
1542781DFT710R2WD50MJ45	15827343.76180R110J72-73	1608396DFR140R3WD20MJ11	1679775LT11NR075ISOCB KC5025D71
1542782DFT720R2WD50MJ45	15827393.76195R110J72-73	1608397DFR145R3WD20MJ11	1679776LT11NR10ISOCB KC5025D71
1543235DFT730R2WD50MJ45	15827423.76213R125J72-73	1608398DFR150R3WD20MJ11	1679777LT11NR125ISOCB KC5025D71
1543236DFT740R2WD50MJ45	15827453.76230R160J72-73	1608399DFR155R3WD20MJ11	1679778LT11NR15ISOCB KC5025D71
1543237DFT750R2WD50MJ45	15827503.76260R160J72-73	1608400DFR160R3WD20MJ11	1679779LT16ERAG60CB KC5010D53
1543238DFT760R2WD50MJ45	1592413KSEM160R1WN20MH58	1608497DNMGM110404FF KC5010B76	1679780LT16ERAG60CB KC5025D53
1543239DFT770R2WD50MJ45	1592414KSEM181R1WN25MH58	1608500DNMGM110404FF KT315B76	1690871LT16ER05ISOCB KC5010D58
1543240DFT780R2WD50MJ45	1592416KSEM200R1WN25MH58	1608944DNMGM110408FF KT315B76	1690872LT16ER05ISOCB KC5025D58
1543311DFT790R2WD50MJ45	1592417KSEM221R1WN25MH58	1608949TNMGM160404FN KT315B124	1690873LT16ER075ISOCB KC5010D58
1543312DFT800R2WD50MJ45	1592418KSEM241R1WN32MH58	1610085TNMGM160412FN KT315B124	1690874LT16ER075ISOCB KC5025D58
1543313DFT810R2WD50MJ45	1592419KSEM261R1WN32MH58	1610089DNMGM110404FN KT315B77	1690875LT16ER10ISOCB KC5010D58
1543314DFT820R2WD50MJ45	1592420KSEM281R1WN32MH58	1610905VCGR160408 KT315E34	1690876LT16ER10ISOCB KC5025D58
1544364DFT590R2WD50MJ44	1592461KSEM301R1WN32MH58	1610983DNMGM110408FN KT315B77	1690877LT16ER125ISOCB KC5010D58
1546392SMYF5 K9D84	1592463KSEM321R1WD50MH58	1610985DNMGM150604FF KC5010B76	1690878LT16ER125ISOCB KC5025D58
1546393SMYF5 K9D82, D84-85	1592464KSEM361R1WD50MH58	1610988DNMGM150604FF KT315B76	1690879LT16ER15ISOCB KC5010D58
1549256SN3TMW40, W42	1592465KSEM181R5WN25MH59	1611279DNMGM150604FN KT315B77	1690880LT16ER15ISOCB KC5025D58
1551609KSEM160R10WN20MH61	1592466KSEM221R5WN25MH59	1611325DNMGM150612FN KT315B77	1692101LT16ER175ISOCB KC5010D58
1551610KSEM165R10WN20MH61	1592467KSEM241R5WN32MH60	1611330VNMGM060404FN KT315B155	1692102LT16ER175ISOCB KC5025D58
1551831KSEM170R10WN20M										

Order No.	Catalogue No.	Page(s)	Order No.	Catalogue No.	Page(s)	Order No.	Catalogue No.	Page(s)	Order No.	Catalogue No.	Page(s)
1712555LT16NR25ISO	D71	1724294LT16ER20UNC	D62	1725463LT22ER50ISO	D57	1743787LT16ER8STACME	D61
1712556LT11NR16UNC	D75	1724295LT16ER18UNC	D62	1725464LT11NR05ISO	D70	1743788LT16ER6STACME	D61
1712557LT11NR18UNC	D75	1724296LT16ER16UNC	D62	1725465LT11NR075ISO	D70	1743789LT22ER5STACME	D61
1712558LT11NR20UNC	D75	1724297LT16ER14UNC	D62	1725466LT11NR10ISO	D70	1743791LT16ER2TR	D61
1712559LT11NR24UNC	D75	1724298LT16ER12UNC	D62	1725467LT11NR125ISO	D70	1743792LT16ER3TR	D61
1712561LT11NR32UNC	D75	1724299LT11NR16UNC	D74	1725468LT11NR15ISO	D70	1743793LT22ER4TR	D61
1712563LT16ER8UNC	D63	1724300LT16EL05ISO	D57	1725469LT11NR175ISO	D70	1743794LT22ER5TR	D61
1712564LT16ER8UNC	D63	1724331LT16NR12UNC	D74	1725471LT11NR20ISO	D70	1743796LT16ER8RD	D60
1712566LT16ER10UNC	D63	1724333LT16EL075ISO	D57	1725472LT16NR05ISO	D70	1743797LT22ER6RD	D60
1712567LT16ER12UNC	D63	1724334LT16ER20UNC	D63	1725474LT16NR075ISO	D70	1743798LT16ER10APRD	D55
1712568LT16ER12UNC	D63	1724335LT16EL10ISO	D57	1725475LT16NR10ISO	D70	1743799LT16ER8APIRD	D55
1712569LT16ER14UNC	D63	1724337LT16ER18UNC	D63	1725476LT16NR125ISO	D70	1743800LT22ER4API382	D55
1712570LT16ER14UNC	D63	1724338LT16ER16UNC	D63	1725477LT16NR125ISO	D70	1743803LT22ER4API502	D55
1712586SPHX1205ZCERGP	S73	1724340LT16ER14UNC	D63	1725478LT16NR175ISO	D70	1743805LT22ER5BUT75	D56
1712601LT16ER16UNC	D63	1724352LT16EL125ISO	D57	1725511LT16NR20ISO	D70	1743810LT11NL32UNC	D74
1712602LT16ER16UNC	D63	1724354LT16ER12UNC	D63	1725512LT16NR25ISO	D70	1743824LT16NL16UNC	D74
1712603LT16ER18UNC	D63	1724356LT16ER19UNC	D64	1725513LT16NR30ISO	D70	1743826LT16NL12UNC	D74
1712604LT16ER18UNC	D63	1724358LT16EL15ISO	D57	1725515LT22NR35ISO	D70	1743827LT16NL10UNC	D74
1712605LT16ER20UNC	D63	1724360LT16ER14UNC	D64	1725516LT22NR40ISO	D70	1743829LT11NLA60	D66
1712606LT16ER20UNC	D63	1724372LT16EL175ISO	D57	1725519LT22NR45ISO	D70	1743830LT16NLA60	D66
1712607LT16ER24UNC	D63	1724373LT16ER11UNC	D64	1725520LT22NR50ISO	D70	1743831LT16NLAGE60	D66
1712608LT16ER24UNC	D63	1724377LT16EL20ISO	D57	1725704LT16NR8UNC	D74	1743832LT16NL660	D66
1712609LT16ER28UNC	D63	1724392LT16NR11UNC	D76	1730321DFR020204LD	J84	1743833LT22NLN60	D66
1712610LT16ER28UNC	D63	1724394LT16EL25ISO	D57	1732924MS1944	C39-40	1743847LT16NL11UNC	D76
1712611LT16ER32UNC	D63	1724398LT16ER18NPT	D59			C112-114	1743899LT11NR32UNC	D74
1712612LT16ER32UNC	D63	1724400LT16EL30ISO	D57	1743686LT16EL8APIRD	D55	1743900LT11NR28UNC	D74
1712614LT16ER11WCB	D65	1724401LT16ER14NPT	D59	1743696LT16EL16UNC	D63	1743901LT11NR24UNC	D74
1712615LT16ER14WCB	D65	1724402LT16ER115NPT	D59	1743701LT16ELA60	D53	1743902LT11NR20UNC	D74
1712616LT16ER14WCB	D65	1724403LT11NR14NPT	D72	1743702LT16ELAGE60	D53	1743903LT11NR18UNC	D74
1712617LT16ER14NPTCB	D59	1724405LT16NR115NPT	D72	1743703LT16ELG60	D53	1743904LT11NR16UNC	D74
1712618LT16ER14NPTCB	D59	1724406LT16ERAG60	D53	1743704LT22ELN60	D53	1743908LT16NR32UNC	D74
1712620LT16ER15NPTCB	D60	1724408LT22EL35ISO	D57	1743705LT16ELAGE55	D52	1743909LT16NR28UNC	D74
1712661LT16NR8UNC	D75	1724411LT16ERAG60	D53	1743715LT16EL14UNC	D64	1743910LT16NR24UNC	D74
1712663LT16NR10UNC	D75	1724412LT16ERAG60	D53	1743717LT16EL11UNC	D64	1743921LT16NR20UNC	D74
1712664LT16NR12UNC	D75	1724414LT11NRAG60	D66	1743734LT16ER32UNC	D63	1743922LT16NR18UNC	D74
1712665LT16NR14UNC	D75	1724415LT16NRAG60	D66	1743735LT16ER28UNC	D63	1743923LT16NR16UNC	D74
1712666LT16NR16UNC	D75	1724418LT16NRAG60	D66	1743736LT16ER24UNC	D63	1743924LT16NR14UNC	D74
1712667LT16NR18UNC	D75	1724420LT16NRAG60	D66	1743737LT16ER20UNC	D63	1743925LT16NR12UNC	D74
1712668LT16NR20UNC	D75	1724422LT16ERAG55	D52	1743738LT16ER18UNC	D63	1743926LT16NR10UNC	D74
1712669LT16NR11WCB	D76	1724426LT16ERAG55	D52	1743739LT16ER16UNC	D63	1743927LT11NRAG60	D66
1712670LT16NR14WCB	D76	1724437LT11NL10ISO	D70	1743740LT16ER14UNC	D63	1743928LT16NRAG60	D66
1712671LT16NR115NPTCB	D72	1724439LT11NL15ISO	D70	1743741LT16ER12UNC	D63	1743929LT16NRAG60	D66
1712672LT16NR14NPTCB	D72	1724494LT16NL10ISO	D70	1743744LT16ERAG60	D53	1743930LT16NRG60	D66
1712711SPHX1205ZCERGP	S74	1724495LT16ER10ISO	D57	174374516ERAG60	D53	1743931LT22NRN60	D66
1712714SPHX1205ZCERGP	S77	1724499LT16NL20ISO	D70	1743746LT16ERAG55	D53	1743932LT11NRAG55	D65
1712730NG2M150LK	C147	1724524LT16ER05ISO	D57	1743747LT22ERN60	D53	1743933LT16NRAG55	D65
1712734NG2M150RK	C146	1724525LT16NL25ISO	D70	1743748LT16ERAG55	D52	1743934LT16NRAG55	D65
1712949SPHX1205ZCERGP	S77	1724526LT16NL30ISO	D70	1743749LT16ERAG55	D52	1743935LT16NRAG55	D65
1712981SPHX1205ZCERGP	S78	1724527LT16ER075ISO	D57	174375016ERAG55	D52	1743936LT22NRN55	D65
1713203DFT090508MD	J87	1724562LT16ER48UNC	D62	1743751LT22ERN55	D56	1743937LT16NR19UNC	D76
1713307RCGT0803MOHP	B222	1724563LT16ER40UNC	D62	1743752LT16ER28UNC	D64	1743938LT11NR14UNC	D76
1713308RCGT10T3MOHP	B222	1724564LT16ER36UNC	D62	1743753LT16ER24UNC	D64	1743939LT16NR20UNC	D76
1713310RCGT0803MOHP	B222	1724565LT16ER32UNC	D62	1743754LT16ER20UNC	D64	1743940LT16NR19UNC	D76
1713351RCGT10T3MOHP	B222	1724566LT16ER28UNC	D62	1743755LT16ER19UNC	D64	1743942LT16NR16UNC	D76
1713352RCGT1204MOHP	B222	1724734LT16ER24UNC	D62	1743756LT16ER18UNC	D64	1743943LT16NR14UNC	D76
1713356CPGT09T308LF	B189	1724735LT16ER20UNC	D62	1743757LT16ER16UNC	D64	1743944LT16NR12UNC	D76
1713359VBGT110301LF	B264	1724736LT16ER18UNC	D62	1743758LT16ER14UNC	D64	1743945LT16NR11UNC	D76
1713402840.142.200	K118-120	1724737LT16ER16UNC	D62	1743759LT16ER12UNC	D64	1743946LT16NR10UNC	D76
1713440DFT070408MD	J87	1724738LT16ER14UNC	D62	1743760LT16ER11UNC	D64	1743948LT16NR8UNC	D76
1713512DFT06T308MD	J87	1724834LT16ER12UNC	D62	1743761LT16ER10UNC	D64	1743949LT22NR7UNC	D76
1713513DFT05T308MD	J87	1724835LT16ER10UNC	D62	1743762LT16ER9UNC	D64	1743962LT11NR14BSPT	D69
1713515DFT030304MD	J87	1724836LT16ER8UNC	D62	1743763LT16ER8UNC	D64	1743963LT16NR14BSPT	D69
1713517DFT030204MD	J87	1724878NG3047RK	C146	1743764LT22ER7UNC	D56	1743964LT16NR11BSPT	D69
1715530841.142.250	K118-120	1725015LT16EL28UNC	D62	1743765LT22ER6UNC	D64	1743966LT11NR18NPT	D72
1721296SPHX1205ZCERGP	S77	1725017LT16EL24UNC	D62	1743767LT16ER14BSPT	D56	1743967LT11NR14NPT	D72
1723607NG3094RK	C146	1725018LT16EL20UNC	D62	1743768LT16ER11BSPT	D56	1743970LT16NR14NPT	D72
1723608SPGT09T308LF	B238	1725053LT16EL18UNC	D62	1743769LT16ER27NPT	D59	1743971LT16NR115NPT	D72
1723693LT16ER15ISO	D57	1725054LT16EL16UNC	D62	1743770LT16ER18NPT	D59	1743972LT16NR8NPT	D72
1723694LT16ER125ISO	D57	1725055LT16EL14UNC	D62	1743771LT16ER14NPT	D59	1743973LT11NR14NPT	D72
1723695LT16ER175ISO	D57	1725056LT16EL12UNC	D62	1743772LT16ER115NPT	D59	1743974LT16NR14NPT	D72
1723696LT16ER20ISO	D57	1725058LT16EL8UNC	D62	1743773LT16ER8NPT	D59	1743978LT16NR12ACME	D68
1723697LT16ER25ISO	D57	1725060LT11NR40UNC	D74	1743774LT16ER14NPT	D60	1743979LT16NR10ACME	D68
1723698LT16ER30ISO	D57	1725108LT16ER10ISO	D57	1743775LT16ER115NPT	D60	1743980LT16NR8ACME	D68
1723726LT16EL15ISO	D57	1725109LT16ER125ISO	D57	1743776LT16ER16ACME	D54	1743981LT22NRAG60	D68
1724012LT11NR15ISO	D70	1725110LT16ER15ISO	D57	1743778LT16ER10ACME	D54	1743982LT16NR5ACME	D68
1724013LT16NR10ISO	D70	1725221LT16ER175ISO	D57	1743779LT16ER10ACME	D54	1743983LT16NR16STACME	D73
1724014LT16NR15ISO	D70	1725222LT16ER20ISO	D57	1743780LT16ER8ACME	D54	1743984LT16NR14STACME	D73
1724031LT16NR20ISO	D70	1725223LT16ER25ISO	D57	1743781LT22ER6ACME	D54	1743985LT16NR12STACME	D73
1724040LT16NR30ISO	D70	1725224LT16ER30ISO	D57	1743782LT22ER5ACME	D54	1743986LT16NR10STACME	D73
1724291LT16ER32UNC	D62	1725225LT22ER35ISO	D57	1743783LT16ER16STACME	D61	1743987LT16NR8STACME	D73
1724292LT16ER28UNC	D62	1725461LT22ER40ISO	D57	1743785LT16ER12STACME	D61	1743988LT16NR6STACME	D73
1724293LT16ER24UNC	D62	1725462LT22ER45ISO	D57	1743786LT16ER10STACME	D61	1743991LT16NR2TR	D73

For page references F-X, please see Volume II • Rotating Tools Catalogue.

Order No.	Catalogue No.	Page(s)	Order No.	Catalogue No.	Page(s)	Order No.	Catalogue No.	Page(s)	Order No.	Catalogue No.	Page(s)
1743992	LT16NR3TR KC5025	D73	1762381	NG3125RK KC5010	C147	1785475	DCGT070208HP KC5010	B206	1795801	NA3R4 KC5025	D12
1743993	LT22NR4TR KC5025	D73	1762451	160C10RP90BG15C10WHPM	S146	1785477	CCGT060208HP KC5010	B175	1795802	NA3L4 KC5025	D12
1743994	LT22NR5TR KC5025	D73	1763116	HSK63ASVS4B139M	K80	1785478	CPGT060208HP KC5010	B188	1795809	364.016	H58-59, H61, H63, H98
1743996	LT16NR8RD KC5025	D73	1763118	HSK63ASVS5B139M	K80	1785479	CCGT09T308HP KC5010	B175	1795810	364.017	H58-59, H61, H63
1743997	LT22NR6RD KC5025	D73	1763375	KM50SVS4B125M	K80	1785480	CPGT09T308HP KC5010	B188	1795811	170.289	H58, H65
1743998	LT16NR10APIRD KC5025	D69	1763376	KM63SVS4B110M	K80	1785481	TCGT110208HP KC5010	B243	1795816	170.290	H65
1743999	LT16NR8APIRD KC5025	D69	1763378	KM50SVS5B125M	K80	1785482	TPGT110208HP KC5010	B254	1795860	170.291	H65
1744000	LT22NR4AP382 KC5025	D68	1763379	KM63SVS5B110M	K80	1785501	NG2M300LK KC5025	C148	1796047	NT2L KC5010	D19
1744002	LT22NR5AP403 KC5025	D68	1763382	KM80SVS6B150M	K80	1785713	VBGT160404HP KC5010	B264	1796048	NT2L KC5025	D19
1744003	LT22NR4AP1502 KC5025	D68	1764146	NG4250LK KC5010	C148	1785714	VBGT160408HP KC5010	B264	1796049	NT2R KC5010	D19
1744005	LT22NR5BUT75 KC5025	D69	1764148	NG4250LK KC5025	C148	1785715	CNGP120401 KC5410	B46	1796050	NT2R KC5025	D19
1744006	LT22NR5BUT11 KC5025	D69	1764575	NTP3L KC5010	D24	1785716	CNGP120402 KC5410	B46	1796051	NT3R KC5010	D19
1744444	KUAM33	B119, B141, C171, D41-42	1764576	NTP3L KC5025	D24	1785717	CNGP120404 KC5410	B46	1796052	NT3R KC5025	D19
1744665	NG30934R KC5010	C154	1765641	NTC3R8E KC5010	D22	1785718	CNGP120408 KC5410	B46	1796083	NT3L KC5010	D19
1746442	CTFPR12CA16	B378	1765732	NTC3R8E KC5025	D22	1785719	CNGP120412 KC5410	B46	1796084	NT3L KC5025	D19
1747635	DCGT070202HP KC5010	B206	1765733	NTC3R12E KC5010	D22	1785733	DNGP150404 KC5410	B74	1796085	NT4L KC5010	D19
1748698	NG3062RK KC5010	C146	1765734	NTC3R12E KC5025	D22	1785734	DNGP150408 KC5410	B74	1796086	NT4L KC5025	D19
1749102	KSEM321R3WD50M	H60	1770917	NT3LCK KC5010	D21	1785735	DNGP150604 KC5410	B74	1796087	NT4R KC5010	D19
1749103	KSEM330R3WD50M	H60	1771602	NG3125RK KT315	C147	1785740	TNGP160404 KC5410	B122	1796088	NT4R KC5025	D19
1749106	KSEM340R3WD50M	H60	1772152	SCLCRF0808M06Q	B181	1785741	TNGP160408 KC5410	B122	1796090	NT2R KC5010	D24
1749109	KSEM350R3WD50M	H60	1772157	SDJCRF0808M07Q	B211	1785746	VNGP160401 KC5410	B143	1796091	NTP2R KC5025	D24
1749110	KSEM360R3WD50M	H60	1772159	SDACR1212M11Q	B209	1785747	VNGP160402 KC5410	B143	1796103	NTP2L KC5010	D24
1749131	KSEM361R3WD50M	H60	1772160	SDACL1212M11Q	B209	1785748	CPGT060202HP KC5410	B188	1796104	NTP2L KC5025	D24
1749132	KSEM370R3WD50M	H60	1772173	SDPCN1212M11Q	B212	1785749	CPGT060204HP KC5410	B188	1796105	NTP3R KC5010	D24
1749133	KSEM380R3WD50M	H60	1772197	STJCRF1212M11Q	B248	1785750	CPGT060208HP KC5410	B188	1796106	NTP3R KC5025	D24
1749207	CV50RMHTS13M394	J79	1772198	STJCLF1212M11Q	B248	1785752	CPGT09T308HP KC5410	B188	1796107	NTP3R KC5010	D24
1749208	CV50RMHTS32M394	J79	1772222	D25MTTB400	B386	1785753	DCGT070208HP KC5410	B206	1796109	NTP4R KC5010	D24
1749210	CV50RMHTS40M413	J79	1772223	D32MTTB447	B386	1785756	TPGT110208HP KC5410	B254	1796110	NTP4R KC5025	D24
1749263	CV50BHTS13M295	J79	1772224	D40MTTB530	B386	1787513	WNGX080712T02020 KY3500	B298	1796112	NTP4L KC5010	D24
1749264	CV50BHTS16M295	J79	1772230	D50MTTB700	B386	1791528	410.084	E17-18, S79, S82	1796113	NTP4L KC5025	D24
1749266	CV50BHTS22M295	J79	1772253	H32SCLCR09	B183	1792258	KSEM125R1WN16M	H58	1796115	NT2RK KC5010	D24
1749273	CV50RMHTS50M413	J79	1772255	H25SDUCR11	B213	1792259	KSEM136R1WN16M	H58	1796116	NT2LK KC5010	D24
1749281	BT50BHTS22075M	J80	1772256	H25SDUCL11	B213	1792260	KSEM146R1WN20M	H58	1796117	NT3RK KC5010	D24
1749285	BT50BHTS32080M	J80	1772257	H32SDUCR11	B213	1792262	KSEM130R3WN16M	H59	1796118	NT3LK KC5010	D24
1749286	BT50BHTS40080M	J80	1772258	H32SDUCL11	B213	1792293	KSEM135R3WN16M	H59	1796119	NT4RK KC5010	D24
1749287	BT50BHTS50080M	J80	1772747	KSEM125R5WN16M	H59	1792294	KSEM136R3WN16M	H59	1796120	NT4LK KC5010	D24
1749428	CV50BHTS27M295	J79	1772748	KSEM140R5WN16M	H59	1792295	KSEM140R3WN16M	H59	1796121	NT3RCK KC5010	D21
1749429	CV50BHTS32M295	J79	1772749	KSEM150R5WN20M	H59	1792296	KSEM145R3WN20M	H59	1796122	NT3RCK KC5025	D21
1749430	CV50BHTS40M314	J79	1773924	360.637	D26	1792297	KSEM146R3WN20M	H59	1796133	NT3LCK KC5025	D21
1749461	CV50BHTS50M314	J79	1774499	KSEM125R3WN16M	H59	1792298	KSEM150R3WN20M	H59	1796134	NT4RCK KC5010	D21
1749491	CV50RMHTS13M394	J79	1775033	NG3125RK KC5025	C147	1792299	KSEM155R3WN20M	H59	1796135	NT4RCK KC5025	D21
1749492	CV50RMHTS16M394	J79	1775035	NG3125LK KC5025	C148	1792301	KSEM130R5WN16M	H59	1796137	NT4LCK KC5025	D21
1749493	CV50RMHTS22M394	J79	1775036	NG3047RK KC5025	C146	1792302	KSEM136R5WN16M	H59	1796138	NTF2R KC5010	D23
1749607	KSEM130R3WD50M	H60	1775037	NG3062RK KC5025	C146	1792323	KSEM135R5WN16M	H59	1796139	NTF2L KC5010	D23
1749610	KSEM400R3WD50M	H60	1775478	CM72LP	C166, C168-169, C171, D29-30, D36, D41-42	1792325	KSEM145R5WN20M	H59	1796140	NTF3R KC5010	D23
1749648	DFR020204GD KC7140	J84	1775479	CM73LP	C166, C168-169, D29-30, D36	1792326	KSEM146R5WN20M	H59	1796141	NTF3L KC5010	D23
1749718	420.060	S68, S143-147	1777658	100B08RP90SP15C2WFP	S82	1792328	KSEM155R5WN20M	H59	1796153	NTF4R KC5025	D23
1750433	B411A07700 KF1	G100	1777661	100B09RP70SP15C2WFP	S79	1792632	NR3047RK KC5010	C150	1796156	NTK2R KC5010	D23
1752626	420.200	S10, S14, S17, S21, S25, S32, S34, S48, S53, S68, S72, S76, S79, S82, S102-103, S132, S143-144, S146, T17, T50, T72	1777860	CNMG120408MP KC5025	B51	1792683	NR3047RK KC5025	C150	1796157	NTK2L KC5010	D23
1752628	420.100	S72, S76, S102-103, S143-144, S146	1779401	193.337	S145-146	1792684	NR3062RK KC5010	C150	1796158	NTK3R KC5010	D23
1752629	420.120	S68, S76, S79, S82, S102-103, S143-144, S146-147	1781755	TK013380	E54	1792685	NR3062RK KC5025	C150	1796159	NTK3R KC5025	D23
1752630	420.160	S32, S34, S68, S72, S76, S79, S82, S143-144, S146	1781756	TK013390	E54	1793315	NG3110R KC5025	C154	1796160	NTK3L KC5010	D23
1753934	B411A08700 KF1	G100	1782505	VCGR160402 KC5410	E34	1794406	NG3M225RK KC5025	C146	1796161	NTK3L KC5025	D23
1754251	DFR165R2WD32M	J10	1782709	50A03R060S63PBG15S3WWSM	S147	1794630	BGHX15L5PCFRGG K110M	S148	1796176	NJP3020R8 KC5010	D18
1757331	63A04RP90BG15C1WPM	S144	1782711	80A05R090S63PBG15S5WWSM	S147	1794631	BGHX15L5PCFRGG KC510M	S148	1796177	NJP3020R8 KC5025	D18
1758493	50A03RP90BG15C2WPM	S144	1782830	VPGP443K KC5410	B144	1794653	BGHX15L5PCFRGG K110M	S148	1796179	NJP3020L8 KC5010	D18
1758495	80A05RP90BG15C1WPM	S144	1782831	TPGT090204LF KC5410	B254	1794655	BGHX15L5PCTRRG KC510M	S148	1796180	NJP3014R12 KC5010	D18
1758496	100B06RP90BG15C2WPM	S144	1782896	RCMT120400 KC5010	B224	1794656	BGHX15L5PCFRGG1W K110M	S149	1796181	NJP3014L12 KC5010	D18
1758497	125B08RP90BG15C2WPM	S144	1782902	CNMG120404FW KT315	B49	1794657	BGHX15L5PCFRGG1W KC510M	S149	1796182	NJP3010R16 KC5010	D18
1758498	160C10RP90BG15C2WPM	S144	1783133	CNMG120408FW KT315	B49	1794659	BGHX15L5PCTRRG1W K110M	S149	1796194	NJP3012R14 KC5010	D17
1758499	200C12RP90BG15C3WPM	S144	1783134	CNMG120412FW KT315	B49	1794660	BGHX15L5PCTRRG1W KC510M	S149	1796195	NJP3012R14 KC5025	D17
1758500	250C16RP90BG15C4WPM	S144	1783135	CNMG110404FW KT315	B78	1795217	80A05RP90SP15C1WFP	S82	1796198	NJP3010R16 KC5010	D17
1758572	80A06RP90BG15C2WPM	S144	1783136	CNMG110408FW KT315	B78	1795286	160C10RP90SP15C2WFP	S82	1796199	NJP3010R16 KC5025	D17
1758573	100B08RP90BG15C2WPM	S144	1783137	CNMG150404FW KT315	B78	1795288	200C12RP90SP15C2WFP	S82	1796200	NJP3010L16 KC5010	D17
1758574	125B10RP90BG15C2WPM	S144	1783138	CNMG150408FW KT315	B78	1795485	BGHX15L5PCFRGGT KD1410	S148	1796202	NJP3009R18 KC5010	D17
1758580	50A03R049A32PBG15S3WHPM	S145	1783141	WNMG060404FW KT315	B156	1795486	BGHX15L5PCFRGGT KD1415	S148	1796203	NJP3009R18 KC5025	D17
1758592	63A04RP90BG15C4WHPM	S146	1783142	WNMG060408FW KT315	B156	1795785	NT2RK KC5025	D24	1796331	NJP3008R20 KC5010	D17
1758593	80A05RP90BG15C5WHPM	S146	1783143	WNMG080404FW KT315	B156	1795786	NT2LK KC5025	D24	1796332	NJP3008R20 KC5025	D17
1762261	B411A05600 KF1	G100	1783144	WNMG080408FW KT315	B156	1795787	NT3RK KC5025	D24	1796393	NJP3008L20 KC5010	D17
1762299	NG3062LK KC5010	C148	1783152	CNMG120404FW KC5010	B49	1795788	NT3LK KC5025	D24	1796395	NJP3007R24 KC5010	D17
1762369	100B06RP90BG15C6WHPM	S146	1783233	CNMG120408FW KC5010	B49	1795789	NT4RK KC5025	D24	1796396	NJP3007R24 KC5025	D17
1762370	125B08RP90BG15C8WHPM	S146	1783234	CNMG120412FW KC5010	B49	1795790	NT4LK KC5025	D24	1796397	NJP3007L24 KC5010	D17
			1783237	CNMG150404FW KC5010	B78	1795791	NTP2R KC5025	D23	1796399	NJP3006R28 KC5010	D17
			1783273	WNMG060408FW KC5010	B156	17					

Order No.	Catalogue No.	Page(s)	Order No.	Catalogue No.	Page(s)	Order No.	Catalogue No.	Page(s)	Order No.	Catalogue No.	Page(s)
1796429	NJK3008R20 KC5010	D18	1797210	KSEM140R10WN16M	H61	1799555	NDC4050L2 KC5025	D14	1805808	F3BA0600BWS40 K600	P123
1796430	NJK3008R20 KC5025	D18	1797211	KSEM145R10WN20M	H61	1799557	NDC4050R3 KC5025	D14	1805825	F3BA0800BWM40C160 K600	P124
1796443	NJK3007R24 KC5010	D18	1797212	KSEM146R10WN20M	H61	1799560	NDC38DR75 KC5010	D15	1805929	F3AA0400AWS45 K600	P121
1796446	NJK3007R24 KC5025	D18	1797233	KSEM150R10WN20M	H61	1799561	NDC38DR75 KC5025	D15	1805930	F3AA0500AWS45 K600	P121
1796449	NJK3006R28 KC5010	D18	1797234	KSEM155R10WN20M	H61	1799562	NDC38RD75 KC5010	D15	1805931	F3AA0600AWS45 K600	P121
1796452	NJK3006L28 KC5025	D18	1797235	SCFPR10CA09	B199	1799563	NDC38RD75 KC5025	D15	1805932	F3AA0800AWM45 K600	P121
1796473	NJK3005R32 KC5010	D18	1798199	160C10RP70SP15C2WFP	S79	1799565	NDC310RD75 KC5025	D15	1805983	F3AA1000AWL45 K600	P121
1796474	NJK3005R32 KC5025	D18	1798200	200C12RP70SP15C2WFP	S79	1799567	NDC310RD75 KC5025	D15	1805984	F3AA1200AWL45 K600	P121
1796476	NJK3005L32 KC5025	D18	1798604	80A06RP90SP15C1WFP	S82	1799576	NTB3RA KC5025	D19	1805985	F3AA1400AWL45 K600	P121
1796497	NA3R12 KC5025	D12	1798605	125B10RP90SP15C2WFP	S82	1799577	NTB3LA KC5010	D19	1805986	F3AA1600AWL45 K600	P121
1796499	NA3L12 KC5010	D12	1798920	A101QLSER11	D81	1799578	NTB3LA KC5025	D19	1805987	F3AA1800AWL45 K600	P121
1796500	NA3L12 KC5025	D12	1798921	A1616LSER16	D81	1799583	NTB2RB KC5010	D20	1805988	F3AA2000AWX45 K600	P121
1796501	NA3R10 KC5010	D12	1798922	A4040LSER22	D81	1799585	NTB2LB KC5010	D20	1806435	DFR030204GD KCT140	J84
1796502	NA3R10 KC5025	D12	1798962	DFR170R3WD32M	J11	1799587	NTB3RB KC5010	D20	1806437	DFR040304GD KCT140	J84
1796504	NA3L10 KC5025	D12	1798979	A101QLSEL11	D81	1799588	NTB3RB KC5025	D20	1807047	F3BA0800BWM40 K600	P123
1796505	NA3R8 KC5010	D12	1798980	A1616LSEL16	D81	1799589	NTB3LB KC5010	D20	1807048	F3BA1000BWM40 K600	P123
1796506	NA3R8 KC5025	D12	1799053	DFR180R3WD32M	J11	1799591	NTB3LB KC5025	D20	1807049	F3BA1200BWL40 K600	P123
1796507	NA3L8 KC5010	D12	1799055	DFR200R3WD32M	J11	1799603	NTB4RB KC5010	D20	1807050	F3BA1600BWL40 K600	P123
1796508	NA3L8 KC5025	D12	1799056	DFR210R3WD25M	J11	1799604	NTB4LB KC5025	D20	1807051	F3BA2000BWM40 K600	P123
1796509	NA3R6 KC5010	D12	1799059	DFR220R3WD25M	J11	1799605	NTB4LB KC5010	D20	1807052	F3BA2500BWM40 K600	P123
1796510	NA3R6 KC5025	D12	1799093	A4040LSEL22	D20	1799606	NTB4LB KC5025	D20	1807220	CCGT09T304LF KC5410	B175
1796511	NA3L6 KC5010	D12	1799238	NT1L KC5010	D81	1799693	DFR190R2WD32M	J10	1807346	F3BA1000BWM40C220 K600	P124
1796512	NA3L6 KC5025	D12	1799239	NT1L KC5025	D25	1799695	DFR220R3WD32M	J11	1807347	F3BA1200BWL40C260 K600	P124
1796514	NA3R5 KC5010	D12	1799241	NTC3R7E KC5025	D22	1800067	BGHX15L5PCERGGT1W KD1415	S149	1807348	F3BA1600BWL40C320 K600	P124
1796515	NA3R5 KC5025	D12	1799363	NTC3L8E KC5010	D20	1801017	NGM3400LK KC5025	C148	1807349	F3BA2000BWM40C380 K600	P124
1796516	NA3L5 KC5010	D12	1799366	NTC3L8I KC5025	D20	1801125	3.41020R900STF CS5	I16	1807350	F3BA2500BWM40C450 K600	P124
1796517	NA3L5 KC5025	D12	1799369	NTC3R10E KC5010	D22	1801126	3.41220R900STF CS5	I16	1808487	NG2031RK KC5010	C146
1796518	NA3R4 KC5010	D12	1799370	NTC3R10E KC5025	D22	1801129	3.41220R900STF KMF	I16	1808488	NG4189RK KC5010	C147
1796519	NA3L4 KC5010	D12	1799384	NTC3L10I KC5025	D20	1801779	NR3031R KC5010	C158	1808491	NR3047LK KC5025	C150
1796520	NA3R16 KC5025	D13	1799386	NTC3R11E KC5025	D22	1801793	NG3047R KC5010	C154	1808583	NGD3125RK KC5025	C149
1796524	NA3R12 KC5025	D13	1799389	NTC3R12I KC5025	D22	1802547	CCMT09T304MMW KT315	B178	1809057	HSK100AHT50085M	J81
1796525	NA3L12 KC5025	D13	1799390	NTC3L12I KC5025	D20	1802549	CCMT09T308MMW KT315	B178	1809059	HSK100AHT50090M	J81
1796526	NA3R10 KC5010	D13	1799391	NTC3R13E KC5010	D22	1802551	WNG608040RLF KC5010	B154	1810334	DFR170R2WD32M	J10
1796527	NA3R10 KC5025	D13	1799392	NTC3R13E KC5025	D22	1802564	CCMT09T304MMW KC5010	B178	1810335	DFR175R2WD32M	J10
1796529	NA3L10 KC5025	D13	1799393	NTC3R14E KC5010	D22	1802566	CCMT09T308MMW KC5010	B178	1810336	DFR180R2WD32M	J10
1796530	NA3R8 KC5010	D13	1799394	NTC3R14E KC5025	D22	1802567	CPMT09T308MMW KC5010	B191	1810337	DFR185R2WD32M	J10
1796531	NA3R8 KC5025	D13	1799398	NTC3L14I KC5025	D20	1802568	CCMT120404MMW KC5010	B178	1810338	DFR195R2WD32M	J10
1796532	NA3L8 KC5010	D13	1799399	NTC3R16E KC5010	D22	1802569	CCMT120408MMW KC5010	B178	1810339	DFR200R2WD32M	J10
1796543	NA3L8 KC5025	D13	1799400	NTC3R16E KC5025	D22	1802594	80A07RP70SP15C1WFP	S79	1810340	DFR205R2WD32M	J10
1796544	NA3R6 KC5010	D13	1799404	NTC3L16I KC5025	D20	1802595	125B12RP70SP15C2WFP	S79	1810341	DFR210R2WD32M	J10
1796545	NA3R6 KC5025	D13	1799405	NTC3R18E KC5010	D22	1802596	160C16RP70SP15C4WFP	S79	1810342	DFR220R2WD32M	J10
1796546	NA3L6 KC5010	D13	1799406	NTC3R18E KC5025	D22	1802810	SPHX15T6PCERGP KOK15	S83	1810363	DFR230R2WD32M	J10
1796547	NA3L6 KC5025	D13	1799409	NTC3R20E KC5010	D22	1802813	CCMT060202FW KT315	B176	1810364	DFR240R2WD32M	J10
1796549	NA3R5 KC5025	D13	1799410	NTC3R20E KC5025	D22	1802843	CPMT060202FW KT315	B189	1810365	DFR165R3WD32M	J11
1796551	NA3L5 KC5025	D13	1799413	NTC3R24E KC5010	D22	1802844	CCMT060204FW KT315	B176	1810366	DFR175R3WD32M	J11
1796552	NJ3020R8 KC5010	D17	1799414	NTC3R24E KC5025	D22	1802845	CPMT060204FW KT315	B189	1810367	DFR185R3WD32M	J11
1796553	NJ3020R8 KC5025	D17	1799416	NTC3R28E KC5025	D22	1802846	CCMT060208FW KT315	B176	1810368	DFR190R3WD32M	J11
1796555	NJ3020L8 KC5025	D17	1799418	NTC3R32E KC5025	D22	1802886	SPHX15T6PCERGP4S KOK15	S83	1810369	DFR195R3WD32M	J11
1796556	NJ3014R12 KC5010	D17	1799439	NA4R6 KC5025	D12	1802893	SPHX15T6PCFRGN1W KOK15	S84	1810370	DFR205R3WD32M	J11
1796557	NJ3014R12 KC5025	D17	1799441	NA4L6 KC5025	D12	1802971	CPMT060208FW KT315	B189	1810371	DFR210R3WD32M	J11
1796558	NJ3014L12 KC5010	D17	1799443	NA4R5 KC5025	D12	1802983	CCMT09T304FW KT315	B176	1810372	DFR230R3WD32M	J11
1796559	NJ3014L12 KC5025	D17	1799445	NA4L5 KC5025	D12	1802984	CPMT09T304FW KT315	B189	1810373	DFR240R3WD32M	J11
1796561	NJ3010R16 KC5025	D17	1799446	NA4R4 KC5010	D12	1802986	CCMT09T308FW KT315	B176	1816891	LT11NR14UNJ KC5025	D75
1796583	NJ3010L16 KC5025	D17	1799447	NA4R4 KC5025	D12	1802991	CPMT09T308FW KT315	B189	1816983	LT11NR16UNJ KC5025	D75
1796705	470.232	S10, S14, S17, S21, S25, S32, S34, S48, S53, S68, S72, S76, S79, S82, S102-103, S143-144, S146, T50, T72	1799449	NA4L4 KC5025	D12	1802992	CCMT060202FW KC5010	B176	1817533	LT22ER4AP1503 KC5010	D55
1796707	470.233	S17, S21, S25, S32, S34, S48, S53, S68, S72, S76, S79, S82, S102-103, S143-144, S146, T17, T50, T72	1799450	NA6R2 KC5010	D12	1803013	CPMT060202FW KC5010	B189	1817570	NF3125LK KC5025	C159
1796708	470.234	S21, S25, S34, S68, S72, S76, S79, S82, S102, S144, S146	1799451	NA6R2 KC5025	D12	1803014	CCMT060204FW KC5010	B176	1817571	NF3125RK KC5025	C159
1796709	470.235	S21, S25, S34, S68, S144	1799452	NA6L2 KC5010	D12	1803022	CCMT09T308FW KC5010	B176	1817572	CNMG120404FP KC5010	B49
1796710	470.236	S21, S25	1799453	NA6L2 KC5025	D12	1803023	CPMT09T308FW KC5010	B189	1817578	NFD3125LK KC5025	C160
1797157	KSEM125R7WN16M	H61	1799463	NA6L2 KC5025	D12	1803024	NTC3MR150E KC5010	D21	1817614	CNMG120408FP KC5010	B49
1797158	KSEM130R7WN16M	H61	1799465	NA6R25 KC5025	D12	1803285	NTC3MR150E KC5025	D21	1817616	DNMG110404FP KC5010	B77
1797159	KSEM135R7WN16M	H61	1799469	NA6R3 KC5025	D12	1803292	NTC3MR200E KC5010	D21	1817617	DNMG110408FP KC5010	B77
1797160	KSEM136R7WN16M	H61	1799471	NA6L3 KC5025	D12	1803924	NG2062L KC5025	C155	1817618	NG3189RK KC5025	C147
1797161	KSEM140R7WN16M	H61	1799475	NA6R25 KC5025	D12	1803995	H50LSER16	D82	1817619	NG31100LK KC5025	C148
1797162	KSEM145R7WN20M	H61	1799483	NDC38VR75 KC5010	D16	1803997	H40LSER22	D82	1817620	NG3M100RK KC5025	C146
1797183	40A02RP90BG15CFPM	S144	1799484	NDC38VL75 KC5010	D16	1803999	H50LSER22	D82	1817623	NG3M120LK KC5025	C148
1797203	KSEM146R7WN20M	H61	1799485	NDC3115VR75 KC5010	D16	1804265	SPHX12052CEELGP KC520M	S73	1817626	NG3M120RK KC5025	C146
1797204	KSEM150R7WN20M	H61	1799486	NDC3115VL75 KC5010	D16	1804638	NG2062L KC5010	C155	1817627	NG3M150LK KC5025	C148
1797205	KSEM155R7WN20M	H61	1799490	NDC88VR75M KC5010	D16	1804784	DFT05T308HP KMF	J87	1817629	NG3M150RK KC5025	C146
1797206	KSEM125R10WN16M	H61	1799491	NDC88VL75M KC5010	D16	1804785	DFT06T308HP KMF	J87	1817630	NG3M175LK KC5025	C148
1797207	KSEM130R10WN16M	H61	1799497	NTU4R KC5025	D24	1804790	DFT070408HP KMF	J87	1817631	NG3M175RK KC5025	C146
1797208	KSEM135R10WN16M	H61	1799500	NWC3R11E KC5010	D25	1804791	DFT090508HP KMF	J87	1817632	NG3M200LK KC5025	C148
1797209	KSEM136R10WN16M	H61	1799501	NWC3R11E KC5025	D25	1804829	DFT05T308HP KC7140	J87	1817635	NG3M200RK KC5025	C146
			1799502	NWC3L11I KC5025	D25	1804830	DFT06T308HP KC7140	J87	1817		

Order No.	Catalogue No.	Page(s)	Order No.	Catalogue No.	Page(s)	Order No.	Catalogue No.	Page(s)	Order No.	Catalogue No.	Page(s)
1817659	NFD3125RK KC5025	C160	1818262	NGD3189RK KC5010	C149	1818854	NR4125LK KC5010	C150	1832302	CNMG190608MP KC5010	B51
1817662	NFD4189LK KC5025	C160	1818352	NP3012RK KC5010	C151	1818856	NR4125RK KC5010	C150	1832313	CNMG190612MP KC5010	B51
1817667	420.080	S143-144	1818353	NGD3189RK KC5025	C149	1818857	NR4125RK KC5025	C150	1832315	CNMG190616MP KC5010	B51
1817675	NG3M250LK KC5025	C148	1818354	NGD4125LK KC5010	C149	1818858	NRD3031R KC5010	C159	1832316	DNMG110408MP KC5010	B79
1817676	NG3M250RK KC5025	C146	1818355	NGD4125LK KC5025	C149	1818859	NRD3031R KC5025	C159	1832318	DNMG150404MP KC5010	B79
1817678	NG3M275LK KC5025	C148	1818356	NGD4125RK KC5010	C149	1818860	NRD3031R KC5010	C159	1832319	DNMG150408MP KC5010	B79
1817679	NG3M275RK KC5010	C147	1818357	NGD4125RK KC5025	C149	1818861	NRD3031R KC5025	C159	1832321	DNMG150612MP KC5010	B79
1817680	NG3M275RK KC5025	C147	1818359	NGD4189LK KC5010	C149	1818862	NRD3062L KC5010	C159	1832322	DNMG150604MP KC5010	B79
1817681	NG3M300LK KC5010	C148	1818360	NGD4189LK KC5025	C149	1818863	NRD3062L KC5025	C159	1832323	DNMG150608MP KC5010	B79
1817682	NG3M300LK KC5025	C148	1818361	NGD4189RK KC5010	C149	1818864	NRD3062R KC5010	C159	1832324	DNMG150612MP KC5010	B79
1817699	NG1047L KC5025	C155	1818362	NGD4189RK KC5025	C149	1818865	NRD3062R KC5025	C159	1832325	SNMG120408MP KC5010	B98
1817700	NG1062L KC5025	C155	1818366	NG2M300RK KC5010	C146	1818866	NRD4062L KC5025	C159	1832327	SNMG120412MP KC5010	B98
1817702	NG1094L KC5025	C155	1818368	NG2M325RK KC5025	C146	1818874	NU3094L KC5025	C161	1832330	SNMG150612MP KC5010	B98
1817703	NG3M300RK KC5010	C147	1818369	NG3047LK KC5010	C148	1818875	NU3094R KC5025	C161	1832353	SNMG190616MP KC5010	B98
1817704	NG3M300RK KC5025	C147	1818370	NG3047LK KC5025	C148	1818876	NU3125L KC5025	C161	1832354	SNMG160404MP KC5010	B125
1817705	NG3M320LK KC5025	C148	1818371	NG3062LK KC5025	C148	1818878	NU3156L KC5025	C161	1832355	SNMG160408MP KC5010	B125
1817706	NG3M320RK KC5025	C147	1818372	NG3072LK KC5010	C148	1818891	NG3156LK KC5010	C148	1832356	SNMG160412MP KC5010	B125
1817707	NG3M325LK KC5025	C148	1818374	NGD4250LK KC5025	C149	1818892	NG3156LK KC5025	C148	1832357	SNMG220408MP KC5010	B125
1817708	NG3M325RK KC5025	C147	1818375	NGD4250RK KC5010	C149	1818913	NG3156RK KC5010	C147	1832358	SNMG220412MP KC5010	B125
1817709	NG3M350LK KC5025	C148	1818376	NGD4250RK KC5025	C149	1818914	NG3156RK KC5025	C147	1832359	SNMG220416MP KC5010	B125
1817710	NG3M350RK KC5025	C147	1818425	NR2031L KC5025	C158	1818916	NG3178R KC5025	C154	1832360	SNMG160404MP KC5010	B146
1817713	NG2031LK KC5010	C147	1818426	NR2031R KC5025	C158	1818917	NG3185L KC5025	C155	1832361	SNMG160408MP KC5010	B146
1817718	NG2031LK KC5025	C147	1818434	NP2002RK KC5010	C151	1818919	NG3189LK KC5010	C148	1832373	SNMG160412MP KC5010	B146
1817719	NG2031RK KC5025	C146	1818435	NP2002RK KC5025	C151	1818920	NG3189LK KC5025	C148	1832374	SNMG160404MP KC5010	B157
1817720	NG2041L KC5025	C155	1818437	NP3002RK KC5010	C151	1818921	NG3189RK KC5010	C147	1832376	SNMG060408MP KC5010	B157
1817721	NG2041R KC5025	C154	1818439	NP3012RK KC5025	C151	1819108	SPHX15T6ZCTRGP4SK KY3500	S80	1832378	SNMG080408MP KC5010	B157
1817722	NG2047LK KC5010	C147	1818440	NP2002RK KC5010	C151	1819110	SPHX15T6ZCFRGN1W KCK15	S81	1832379	SNMG160412MP KC5010	B157
1817740	NG3M400RK KC5010	C147	1818444	NRD4125L KC5025	C159	1819168	SPHX15T6PCTRGP KY3500	S83	1833500	SPHX1205PCFRGN1T1WB KB1340	S78, S84
1817741	NG3M400RK KC5025	C147	1818455	NG2M170LK KC5010	C147	1819171	SPHX15T6PCFRGN1WK KY3500	S84			S84
1817965	NG3M425RK KC5025	C147	1818456	NG2M170LK KC5025	C147	1819206	CNMG120404FP KT315	B49	1833501	SPHX1205ZCERGN1T1WB KB1340	S74
1817970	NG4125RK KC5010	C148	1818457	NG2M170RK KC5010	C146	1819207	CNMG120408FP KT315	B49	1833766	B411A06100 KF1	G100
1817972	NG4189LK KC5010	C148	1818458	NR3031LK KC5010	C150	1819211	DNMG110408FP KT315	B77	1834274	R67FBH506	K136
1817975	NG2047LK KC5025	C146	1818459	NR3031LK KC5025	C150	1819335	DNMG150404FP KT315	B77	1834295	SNMG120412FP KT315	B98
1817977	NG2047RK KC5010	C147	1818460	NR3031RK KC5010	C150	1819336	DNMG150408FP KT315	B77	1834819	170.294	H58, H65
1817979	NG2047RK KC5025	C148	1818461	NG2M170RK KC5025	C146	1819340	DNMG150612FP KT315	B77	1836470	170.295	H65
1817993	NG4189LK KC5025	C148	1818462	NR3031RK KC5025	C150	1819354	SNMG160404FP KT315	B124	1836471	170.296	H65
1817994	NG4189RK KC5025	C147	1818473	NR3047LK KC5010	C150	1819355	SNMG160408FP KT315	B124	1840501	KCGX110304R15 KC5410	E31
1818000	NG4250RK KC5010	C147	1818474	NG2M175LK KC5025	C147	1819357	SNMG160404FP KT315	B145	1841355	VCGR160416 KC5010	E34
1818001	NG4250RK KC5025	C146	1818476	NG2M195LK KC5010	C147	1819358	SNMG160408FP KT315	B145	1841781	MS1336	V66, V74, V78, V78
1818003	NG2058R KC5025	C154	1818478	NR3062LK KC5010	C150	1819440	DNMG150404FP KC5010	B77	1841782	MS2038	S41, S60, S62, T33, T50, T72, T102, V49, V56
1818005	NG2062LK KC5010	C147	1818479	NG2M195RK KC5010	C146	1819441	DNMG150408FP KC5010	B77			
1818006	NG2062LK KC5025	C147	1818480	NR3031RK KC5025	C146	1819451	SPHX1205PCTRGP KTKP20	S77	1841856	MS1556	T98, U32-34, V147
1818007	NG2062RK KC5010	C146	1818481	NR3062LK KC5025	C150	1819494	DNMG150604FP KC5010	B77			
1818008	NG2062RK KC5025	C146	1818482	NG2M200LK KC5010	C147	1819495	DNMG150608FP KC5010	B77	1843976	RCMT1204M0 KC5010	B224
1818009	NG2094LK KC5010	C147	1818483	NG2M200LK KC5025	C146	1819500	SNMG160404FP KC5010	B124	1845216	TCMT110204LF KC5010	B244
1818010	NG2094LK KC5025	C147	1818484	NG2M200RK KC5010	C146	1819501	SNMG160408FP KC5010	B124	1845218	TCMT110204RF KC5010	B177
1818011	NG2094RK KC5010	C146	1818485	NG2M200RK KC5025	C146	1819502	SNMG160412FP KC5010	B124	1845219	TCMT110204LF KC5010	B255
1818037	NG2094RK KC5025	C146	1818487	NG2M220RK KC5025	C146	1819513	SNMG160404FP KC5010	B145	1845227	CCMT09T304LF KC5010	B177
1818039	NG2125LK KC5010	C148	1818489	NG2M225LK KC5025	C147	1819515	SNMG060404FP KC5010	B156	1845230	SCMT09T304LF KC5010	B230
1818041	NG2125LK KC5025	C148	1818491	NG2M225RK KC5025	C146	1819516	SNMG060408FP KC5010	B156	1847935	CNMG120412T01020FW KY3500	B293
1818042	NG2125RK KC5010	C146	1818492	NG2M250LK KC5025	C147	1819517	SNMG080404FP KC5010	B156	1848593	SPGX060304RHP KC7140	J89
1818050	NG4M400RK KC5010	C147	1818493	NG2M250RK KC5025	C146	1819518	SNMG080408FP KC5010	B156	1848597	SPGX070304RHP KC7140	J89
1818051	NG4M400RK KC5025	C148	1818494	NG2M275LK KC5010	C147	1819519	SNMG080412FP KC5010	B156	1848601	SPGX09T308RHP KC7140	J89
1818052	NG4M450LK KC5025	C147	1818497	NG2M275RK KC5025	C146	1819846	SPHX1205PCFRGN1WB KCK15	S78	1848605	SPPX120408RHP KC7140	J89
1818054	NG4M500LK KC5010	C148	1818498	NG2M300LK KC5010	C148	1819848	SPHX1205PCFRGN1WB K725M	S78	1848655	ICSN443 K9	B58-60
1818073	NG2125RK KC5025	C147	1818503	NG3072LK KC5025	C148	1819849	SPHX1205PCFRGN1WB KC520M	S78	1849051	DCGR150404 KC5010	E28
1818075	NG2M080LK KC5025	C146	1818504	NG3072RK KC5010	C146	1819850	SPHX1205PCFRGN1WB KTKP20	S78	1849052	DCGR150408 KC5010	E28
1818077	NG2M080RK KC5025	C146	1818505	NG3072RK KC5025	C146	1819852	SPHX1205PCFRGN1WB KY3500	S78	1849053	DCGR150412 KC5010	E28
1818078	NG2M100LK KC5010	C147	1818507	NG3078LK KC5025	C148	1819853	SPHX1205ZCFRGN1WB KTKP20	S73	1849054	KCGX110301R15 KC5010	E31
1818079	NG2M100LK KC5025	C147	1818508	NG3078LK KC5025	C148	1819858	SPHX1205ZCFRGN1WB KCK15	S74	1849055	KCGX110301L15 KC5010	E31
1818080	NG2M100RK KC5010	C146	1818509	NG3078RK KC5025	C146	1819861	SPHX1205ZCFRGN1WB KC520M	S74	1849056	KCGX110302R15 KC5010	E31
1818081	NG2M100RK KC5025	C146	1818714	SPHX15T6ZCERGP KCK15	S80	1819864	SPHX1205ZCFRGN1WB KY3500	S74	1849058	KCGX110304R15 KC5010	E31
1818082	NG2M120LK KC5010	C147	1818721	SPHX15T6ZCTRGP KY3500	S80	1824861	TCMT16T308LF KC5010	B244	1849059	KCGX110304L15 KC5010	E31
1818093	NG2M120LK KC5025	C147	1818755	SPHX15T6ZCERGP4S KCK15	S80	1824882	TCMT16T304LF KC5010	B244	1849060	KCGX110308R15 KC5010	E31
1818094	NG2M120RK KC5010	C146	1818766	NG3094LK KC5010	C148	1829218	SNMG160404FP KT315	B125	1849243	KCGX110308L15 KC5010	E31
1818095	NG2M120RK KC5025	C146	1818768	NG3094LK KC5025	C148	1829219	SNMG160408FP KT315	B125	1849249	KNGX150404R20 KC5010	E30
1818097	NG2M140LK KC5025	C147	1818769	NG3094RK KC5025	C146	1829220	SNMG160404FP KC5010	B125	1849250	KNGX150404L20 KC5010	E30
1818098	NG2M140RK KC5010	C146	1818824	NG3105R KC5025	C154	1831439	841.142.200	K118-120	1849251	KNGX150408R20 KC5010	E30
1818099	NG2M140RK KC5025	C146	1818825	NG3110L KC5025	C155	1831441	841.142.320	K118-119	1849252	KNGX150408L20 KC5010	E30
1818110	NGD3062LK KC5010	C149	1818827	NR3078LK KC5010	C150	1831442	841.142.420	K118-119	1849274	KCGR110304R08 KC5010	E29
1818111	NGD3062LK KC5025	C149	1818828	NR3078LK KC5025	C150	1831590	KM63XMKZRS060Y	K87	1849275	KCGR110304L08 KC5010	E29
1818112	NGD3062RK KC5010	C149	1818829	NR3078RK KC5010	C150	1831749	NG3062L KC5010	C155	1849279	VBMR110304 KC5010	E32
1818113	NGD3062RK KC5025	C149	1818831	NR3094L KC5010	C158	1831750	NG4250R KC5010	C154	1849281	VCGR160402 KC5010	E34
1818114	NGD3094LK KC5010	C149	1818833	NR3094L KC5025	C158	1832293	CNMG090308MP KC5010	B51	1849301	VCGR160404 KC5010	E34
1818115	NGD3094LK KC5025	C149	1818834	NR3094R KC5010	C158	1832294	CNMG120404MP KC5010	B51	1849302	VCGR160408 KC5010	E34
1818116	NGD3094RK KC5010	C149	1818835	NR3094R KC5025	C158	1832295	CNMG120408MP KC5010	B51	1849323	VCGR160412 KC5010	E34
1818117	NGD3094RK KC5025	C149	1818836	NR4062LK KC5010	C150	1832296	CNMG120412MP KC5010	B51	1849846	KCGR110304L08 KT315	E29
1818118	NGD3125LK KC5025	C149	1818838	NR4062RK KC5010	C150	1832297	CNMG120416MP KC5010	B51	1849866	KCGR110308R08 KT315	E29
1818119	NGD3125LK KC5025	C149	1818840	NR4094LK KC5010	C150	1832298	CNMG160608MP KC5010	B51	1849869	KCGX110302R15 KT315	E31

Order No.	Catalogue No.	Page(s)	Order No.	Catalogue No.	Page(s)	Order No.	Catalogue No.	Page(s)	Order No.	Catalogue No.	Page(s)
1849885	VBMR110304 KT315	E32	1865541	TPGN220416 KC5010	B171	1866956	CCGT060204HP KC5025	B175	1869975	DCMT11T304LF KT315	B207
1849903	KCGR110308L08 KC5025	E29	1865870	RCMK040300 KC5010	E63	1866959	CCGT09T302HP KC5025	B175	1869976	DCMT11T308LF KT315	B207
1849906	VBMR110304 KC5025	E32	1865871	RCMK060400 KC5010	E63	1866960	CCGT09T304HP KC5025	B175	1869980	SCMT09T304LF KT315	B230
1849908	VCGR160402 KC5025	E34	1865953	RCMK090700 KC5010	E63	1866961	CCGT09T308HP KC5025	B175	1869996	TCMT110204LF KT315	B244
1849909	VCGR160404 KC5025	E34	1865954	RCMK120800 KC5010	E63	1866994	CCGT120404HP KC5025	B175	1869998	TCMT110208LF KT315	B244
1849910	VCGR160408 KC5025	E34	1865955	RCMK040300HP KC5010	E63	1866996	CPGT060202HP KC5025	B188	1870000	TCMT16T304LF KT315	B244
1849983	KCGX110301R15 KC5025	E31	1865956	RCMK060400HP KC5010	E63	1866997	CCGT060204HP KC5025	B188	1870002	TCMT16T308LF KT315	B244
1849998	KCGX110304R15 KC5025	E31	1865959	RCGV060400 KC5010	B166	1867001	CPGT09T302HP KC5025	B188	1870021	CNGG120401LF KC5010	B46
1850011	KCGX110304L15 KC5025	E31	1865960	RCGV090700 KC5010	B166	1867002	CPGT09T304HP KC5025	B188	1870022	CNGG120402LF KC5010	B46
1850012	KCGX110308R15 KC5025	E31	1865961	RCGV120700 KC5010	B166	1867004	DCGT070202HP KC5025	B206	1870036	VBMT110302LF KT315	B265
1850067	KCGR110304R08 KC5025	E29	1865962	RPGV090700 KC5010	B167	1867006	DCGT070204HP KC5025	B206	1870037	VBMT110304LF KT315	B265
1850070	KCGR110304L08 KC5025	E29	1865999	RCMT0602M0 KC5010	B224	1867007	DCGT070208HP KC5025	B206	1870039	VBMT160402LF KT315	B265
1851263	CNGA120408T01020FW KY3500	B293	1866000	RCMT0803M0 KC5010	B224	1867009	RCGT110304HP KC5025	B206	1870043	CNGG120404LF KC5010	B46
1851264	CNGA120416T01020FW KY3500	B293	1866001	RCMT10T3M0 KC5010	B224	1867010	DCGT11T304HP KC5025	B206	1870044	CNGG120408LF KC5010	B46
1851265	WNGA080408T01020FW KY3500	B294	1866014	RCMT1605M0 KC5010	B224	1867011	DCGT11T308HP KC5025	B206	1870069	CNGG120412LF KC5010	B46
1851268	CNGX120708T01020FW KY3500	B295	1866015	RCMT2006M0 KC5010	B224	1867028	RCGT10T3M0HP KC5025	B222	1870072	CNGG150402LF KC5010	B74
1851269	CNGX120712T01020FW KY3500	B295	1866017	RCMT060200 KC5010	B224	1867029	RCGT1204M0HP KC5025	B222	1870113	CNGG150404LF KC5010	B74
1851270	CNGX120716T01020FW KY3500	B295	1866019	RCMT09T300 KC5010	B224	1867031	TCGT110204HP KC5025	B243	1870114	CNGG150408LF KC5010	B74
1851304	SCGN090408EFW KY3500	B299	1866310	CNMX120712T02020 KY3500	B295	1867034	DCGT11T302HP KC5025	B243	1870323	VBMT160408LF KT315	B265
1852181	CS412	B168, B370	1866311	CNMX120716T02020 KY3500	B295	1867035	TCGT16T308HP KC5025	B243	1870324	CPMT050204LF KT315	B190
1854201	CPMT050204LF KC5010	B190	1866356	SNMX120712T02020 KY3500	B298	1867036	TCGT110202HP KC5025	B254	1870326	CPMT060204LF KT315	B190
1854340	HTSR0408025M	J67	1866357	SNMX120716T02020 KY3500	B298	1867037	TPGT11T302HP KC5025	B254	1870328	CPMT09T302LF KT315	B190
1854342	HTSR0408028M	J67	1866358	SNMX150716T02020 KY3500	B298	1867042	TPGT16T304HP KC5025	B254	1870329	CPMT09T304LF KT315	B190
1854378	B514S08000 KC7030	J68	1866564	CCGT0602X0LF KC5025	B175	1867046	VBGT160404HP KC5025	B264	1870333	CPMT09T308LF KT315	B190
1854379	B514S10000 KC7030	J68	1866565	CCGT060201LF KC5025	B175	1867049	VBGT160408HP KC5025	B264	1870335	CPMT070204LF KT315	B215
1855439	NG3M200RK KT315	C146	1866566	CCGT060202LF KC5025	B175	1867050	VBGT110304HP KC5025	B264	1870337	DPMT11T304LF KT315	B215
1855476	NG2031RK KT315	C146	1866567	CCGT060204LF KC5025	B175	1867051	VBGT110302HP KC5025	B264	1870339	SPMT09T304LF KT315	B238
1855479	NG2047RK KT315	C146	1866569	CCGT09T308LF KC5025	B175	1867060	VBGT110304HP KC5010	B264	1870342	TPMT090204LF KT315	B255
1855504	NG2062RK KT315	C146	1866570	CCGT09T301LF KC5025	B175	1867061	VBGT110302HP KC5010	B264	1870365	TPMT110208LF KT315	B255
1855506	NG2094RK KT315	C146	1866571	CCGT09T302LF KC5025	B175	1867212	SSP025016M	B58-60, B66, B85, B89-90, B105-107, B132, B137, B149-150, B152, B161, B163	1870366	TPMT16T304LF KT315	B255
1855508	NG2125RK KT315	C146	1866572	CCGT09T308LF KC5025	B175	1867278	KMSP451P	B58-60, B66, B85, B89-90, B105-107, B132, B161, B163	1870367	TPMT16T308LF KT315	B255
1855556	NG2M200RK KT315	C146	1866593	CCGT09T308LF KC5025	B175	1867314	KMSP551P	B58-60, B66, B105	1870619	CPMT160402LF KC5010	B122
1855576	NG3062RK KT315	C146	1866616	CCGT09T308LF K313	B175	1867321	KLM46L51P	B58-60, B85, B105-107, B132	1870983	CPMT060202LF KC5010	B190
1855577	NG3094LK KT315	C146	1866617	CPGT060201LF KC5025	B189	1867333	KLM46L51P	B58-60, B105, B107, B161	1870984	CPMT09T302LF KC5010	B177
1855578	NG3094RK KT315	C146	1866618	CPGT060202LF KC5025	B189	1867338	KLM58L51P	B58-60, B105	1870986	CPMT09T308LF KC5010	B177
1855910	SPHX1205ZCSRGP KCK15	S73	1866619	CPGT060204LF KC5025	B189	1867620	CNGP120408 KC5010	B46	1870987	CPMT120404LF KC5010	B177
1857709	420.102	S72	1866620	CPGT060208LF KC5025	B189	1868190	CPGH09T301 KC5010	B188	1870988	CPMT09T308LF KC5010	B177
1859604	VBMT160404LF KT315	B265	1866621	CPGT09T302LF KC5025	B189	1868254	CPGH09T301 KT315	B188	1870989	CPMT060202LF KC5010	B190
1860701	190.458	J67	1866622	CPGT09T304LF KC5025	B189	1868255	CPGH09T302 KC5010	B188	1870998	DPMT11T302LF KC5010	B215
1860827	NG3088L KC5010	C155	1866623	CPGT09T308LF KC5025	B189	1868419	CNGP120401 KC5010	B46	1870999	DPMT11T304LF KC5010	B215
1861004	FAS1003026D KC7015	H33	1866625	CPGT060201LF KC5410	B189	1868420	CNGP120402 KC5010	B46	1871000	DPMT11T308LF KC5010	B215
1861493	H32PCLNR12	B69	1866638	TPGT090204LF KC5025	B254	1868421	CNGP120404 KC5010	B46	1871002	SCMT09T308LF KC5010	B230
1861496	H32PDUNR15	B91	1866640	TPGT110202LF KC5025	B254	1868443	CNGP120412 KC5010	B46	1871013	CPMT060204LF KC5010	B190
1861500	H40PCLNR12	B69	1866641	TPGT110204LF KC5025	B254	1868444	CNGP120416 KC5010	B46	1871014	CPMT060208LF KC5010	B190
1861501	H40PCLNR12	B69	1866644	DCGT070204LF KC5025	B206	1868451	CNGP120416 KC5010	B46	1871015	CPMT09T302LF KC5010	B190
1861517	H50PCLNR12	B69	1866646	DCGT070201LF KC5025	B206	1868452	DNGP150402 KC5010	B74	1871016	CPMT09T304LF KC5010	B190
1861518	H50PCLNR12	B69	1866647	DCGT11T301LF KC5025	B206	1868455	DNGP150404 KC5010	B74	1871017	CPMT09T308LF KC5010	B190
1861519	H50PDUNR15	B91	1866648	DCGT11T3X0LF KC5025	B206	1868456	DNGP150608 KC5010	B74	1871019	DCMT11T312LF KC5010	B207
1861520	H50PDUNR15	B91	1866650	DCGT070201LF KC5010	B206	1868457	SNGP120404 KC5010	B96	1871020	DCMT150404LF KC5010	B207
1863407	552.210	B369, B374	1866651	DCGT11T301LF KC5010	B206	1868462	CNGP120402 KC5010	B46	1871021	DCMT150408LF KC5010	B207
1864501	VCMR160404 KC5010	E33	1866652	DCGT150408LF KC5010	B206	1868463	CNGP120404 KC5010	B46	1871022	DPMT070202LF KC5010	B215
1864502	VCMR160408 KC5010	E33	1866653	TPGT16T304LF KC5025	B254	1868464	CNGP120416 KC5010	B46	1871033	DPMT070204LF KC5010	B215
1864543	VCMR160404 KC5025	E33	1866655	TPGT110208LF KC5010	B254	1868465	VNGP160402 KC5010	B143	1871035	VBMT110308LF KC5010	B265
1864544	VCMR160408 KC5025	E33	1866656	TPGT110204LF KC5010	B254	1868466	VNGP220404 KC5010	B143	1871036	VBMT160402LF KC5010	B265
1864562	VCMR160404 KT315	E33	1866665	DPGT070204LF KC5025	B214	1868467	VNGP220408 KC5010	B143	1871038	WPMT040204LF KC5010	B272
1864583	VCMR160408 KT315	E33	1866666	DPGT11T302LF KC5025	B214	1868982	CCMT060202LF KC5010	B177	1871039	WPMT06T304LF KC5010	B272
1864815	SNHX1102PZTNGP KC725M	U15	1866668	DPGT11T304LF KC5025	B214	1868989	CPGH09T304 KC5025	B188	1871040	WPMT06T308LF KC5010	B272
1864816	SNHX11T3PZTNGP KC725M	U15	1866674	TPGT16T308LF KC5410	B254	1868990	CPGH09T308 KC5010	B188	1871041	WCMT040204LF KC5010	B270
1864817	SNHX1203PZTNGP KC725M	U15	1866675	VBGT1103X0LF KC5025	B264	1868993	CPGH09T308 KC5025	B188	1871042	WCMT06T308LF KC5010	B270
1864825	SNHX12L5PZTNGP KC725M	U15	1866676	VBGT110301LF KC5025	B264	1868996	CCMT060208LF KT315	B177	1871083	SCMT120404LF KC5010	B230
1864829	SNHX11T3PZFNGE KC510M	U14	1866677	VBGT110302LF KC5025	B264	1868997	CCMT09T304LF KT315	B177	1871084	SCMT120408LF KC5010	B230
1864830	SNHX1203PZFNGE KC510M	U14	1866678	VBGT110304LF KC5025	B264	1868998	CCMT09T308LF KT315	B177	1871085	SCMT120412LF KC5010	B230
1864831	SNHX12L5PZFNGE KC510M	U14	1866679	VBGT1604X0LF KC5025	B264	1868999	CCMT09T304LF KT315	B177	1871086	SPMT09T304LF KC5010	B238
1865174	SPGR090308K KC5010	B169	1866681	VBGT160401LF KC5025	B264	1869821	CCMT060204LF KC5010	B177	1871087	SPMT09T308LF KC5010	B238
1865210	TPGR110304K KC5010	B171	1866682	VBGT160402LF KC5025	B264	1869894	CPGH09T304 KC5010	B188	1871088	TCMT110202LF KC5010	B244
1865214	TPGR160304K KC5010	B171	1866683	VBGT160404LF KC5025	B264	1869896	CPGH09T304 KC5025	B188	1871089	TCMT16T302LF KC5010	B244
1865218	TPGR160308K KC5010	B171	1866685	VBGT110302LF KC5010	B264	1869899	CPGH09T304 KC5010	B188	1871091	TCMT16T302LF KC5010	B244
1865436	SPGN090304 KC5010	B169	1866686	VBGT110304LF KC5010	B264	1869901	CPGH09T308 KC5010	B188	1871104	TCMT16T312LF KC5010	B244
1865452	SPGN090308 KC5010	B169	1866675	VBGT160401LF KC5010	B264	1869903	CPGH09T308 KC5025	B188	1871105	TCMT16T312LF KC5010	B244
1865483	SPGN120304 KC5010	B169	1866754	VBGT160402LF KC5010	B264	1869932	CCMT060208LF KT315	B177	1871106	TPMT090202LF KC50	

Order No.	Catalogue No.	Page(s)	Order No.	Catalogue No.	Page(s)	Order No.	Catalogue No.	Page(s)	Order No.	Catalogue No.	Page(s)
1871169DCMT070204UF KC5010B208	1881132CNGA120408T02020 KY1615B309	1881442TPGN160312T01020 KY1615B320	1913481B966A06500 KC7315G133
1871170DCMT11T302UF KC5010B208	1881199KCLUX110302R15 KC5010E32	1881447TPUN110304T00520 KY1615B321	1913482B966A06800 KC7315G133
1871171DCMT11T304UF KC5010B208	1881200KCLUX110305R15 KC5010E32	1881448TPUN110308T00520 KY1615B321	1913483B966A07000 KC7315G133
1871172DCMT11T308UF KC5010B208	1881201KCLUX110302L15 KC5010E32	1881449TPUN160304T00520 KY1615B321	1913484B966A07400 KC7315G133
1871193DPMT070204UF KC5010B216	1881202KCLUX110305L15 KC5010E32	1881450TPUN160308T00520 KY1615B321	1913485B966A07500 KC7315G133
1871196SCMT09T308UF KC5010B231	1881203KNUX150405R20 KC5010E31	1881451TPUN160312T00520 KY1615B321	1913486B966A07800 KC7315G133
1871197SPMT09T304UF KC5010B239	1881243CNGA120412T02020 KY1615B309	1881452VNGA160404T02020 KY1615B322	1913487B966A08000 KC7315G133
1871198TCMT110204UF KC5010B245	1881244CNGA120416T02020 KY1615B309	1881453VNGA160408T02020 KY1615B322	1913488B966A08500 KC7315G133
1871199TCMT110208UF KC5010B245	1881246CNGA160612T02020 KY1615B309	1881454VNGA160412T02020 KY1615B322	1913489B966A08800 KC7315G133
1871200TCMT16T308UF KC5010B245	1881249CNGA190612T02020 KY1615B309	1881455VNGA220408T02020 KY1615B322	1913490B966A09000 KC7315G133
1871202TPMT110204UF KC5010B256	1881250CNGA190616T02020 KY1615B309	1882046CNMX120708T02020 KY3500B295	1913491B966A09300 KC7315G133
1871286TNGG160404LF KC5010B122	1881251CNGN120404T02020 KY1615B309	188632780A09PPO0MD10CFS68	1913492B966A09500 KC7315G133
1871287TNGG160408LF KC5010B122	1881252CNGN120408T02020 KY1615B309	1886328100B12RP00MD10CFS68	1913493B966A09800 KC7315G133
1871288VNGG160402LF KC5010B143	1881253CNGN120412T02020 KY1615B309	1886329125B16RP00MD10CFS68	1913494B966A10000 KC7315G133
1871289VNGG160404LF KC5010B143	1881255CNGN120708T02020 KY1615B309	1886330160C20RP00MD10CFS68	1913495B966A10200 KC7315G133
1871313VNGG160408LF KC5010B143	1881257CNGN120712T02020 KY1615B309	1886331200C24RP00MD10CFS68	1913496B966A10500 KC7315G133
1871317VNGG220408LF KC5010B143	1881258CNGN120716T02020 KY1615B309	1886332250C30RP00MD10CFS68	1913497B966A10700 KC7315G133
1871318WNGG080401LF KC5010B154	1881266CNGN160716T02020 KY1615B309	1886492A16RCTFPR11B174, B371	1913498B966A11000 KC7315G133
1871319WNGG080402LF KC5010B154	1881267CNGN160716T05015 KY1615B309	1886494A40VCTFPR16B174, B371	1913499B966A11200 KC7315G133
1871320WNGG080404LF KC5010B154	1881272CNGX120708T02020 KY1615B311	1886498A16RSCFPR06B194	1913500B966A11500 KC7315G134
1872409ICSN543 K9B58-60	1881273CNGX120712T02020 KY1615B311	1886501A16RSCFPR06B196	1913501B966A11700 KC7315G134
1873224CWLNL2525M08-MX7B369	1881278DNGA150404T02020 KY1615B313	1886502A16RSCFPR06B196	1913502B966A12000 KC7315G134
1873227CWLNR3225P08-MX7B369	1881279DNGA150408T02020 KY1615B313	1886504A20SSCLPR06B196	1913503B966A12500 KC7315G134
1873496S40T-CWLNL08-MX7B374	1881280DNGA150412T02020 KY1615B313	1886505A10KSDUCL07B213	1913504B966A12700 KC7315G134
1873498S40T-CSSNR12-MX7B373	1881281DNGA150416T02020 KY1615B313	1886506A10KSDUCR07B213	1913505B966A13000 KC7315G134
1873499S40T-CSSNL12-MX7B373	1881282DNGA150604T02020 KY1615B313	1886507A16RSDUCR11B213	1913506B966A13500 KC7315G134
1874234SPHX1205PCTLPGBK KY3500S77	1881283DNGA150608T02020 KY1615B313	1886508A16RSDUCR11B213	1913507B966A13700 KC7315G134
1874248MDHX1004ZDFRGD4W K110MS69	1881285DNGA150612T02020 KY1615B313	1886510A16RSCCR09B235	1913508B966A14000 KC7315G134
1874250MDHX1004ZDFRGD4W KC520MS69	1881297DNGX150708T02020 KY1615B315	188710050A05RP70SP12CFPS72	1913509B966A14500 KC7315G134
1875191DDJNR2525M15KC06B85	1881305RCGW1204M0T01020 KY1615B316	188710163B07RP70SP12CFPS72	1913510B966A14700 KC7315G134
1875192DDJNL2525M15KC06B85	1881310RCGX090700T01020 KY1615B315	188710280B08RP70SP12C2WFPS72	1913511B966A15000 KC7315G134
1875193DCLNR2525M12KC04B59	1881311RCGX090700T02020 KY1615B315	1887173100B12RP70SP12C3WFPS72	1913512B966A15500 KC7315G134
1875194DCLNL2020K12KC04B59	1881313RCGX090700T10015 KY1615B315	1887175160C18RP70SP12C3WFPS72	1913513B966A15700 KC7315G134
1875195DSSNR2525M12KC04B107	1881314RCGX090700T20015 KY1615B315	188717863A07RP90SP12CFPS76	1913514B966A16000 KC7315G134
1875196DCLNL2525M12KC04B59	1881316RCGX120700T02020 KY1615B315	188717980A08RP90SP12C2WFPS76	1913515B976A04000 KC7315G138
1875197DDJNR2020K15KC06B85	1881318RCGX120700T10015 KY1615B315	1887180100B12RP90SP12C3WFPS76	1913516B976A04200 KC7315G138
1875198DDJNL2020K15KC06B85	1881319RCGX120700T20015 KY1615B315	1887181125B15RP90SP12C3WFPS76	1913517B976A04500 KC7315G139
1875199DCLNR2020K12KC04B59	1881320RCGX151000T20015 KY1615B315	1887193160C18RP90SP12C3WFPS76	1913518B976A04600 KC7315G139
1875200DCKNR2525M12KC04B58	1881321RCGX191000T20015 KY1615B315	1887194200C24RP90SP12C4WFPS76	1913519B976A04800 KC7315G139
1875201DCRNR2525M12KC04B60	1881322RCGX251200T20015 KY1615B315	1887616NG309AL KC5010C155	1913520B976A05000 KC7315G139
1875202DSSNR2020K12KC04B107	1881325RNGA090300T02020 KY1615B316	189375380A06RPPO0MD10CFS68	1913521B976A05500 KC7315G139
1875203DSSNL2525M12KC04B107	1881326RNGA120400T02020 KY1615B316	1893754100B08RPPO0MD10CFS68	1913522B976A05700 KC7315G139
1875204DCKNL2525M12KC04B58	1881327RNGN090300T02020 KY1615B316	1893755125B10RPPO0MD10CFS68	1913523B976A05800 KC7315G139
1875205DCLNL2525M16KC06B59	1881328RNGN090400T02020 KY1615B316	1893756160C12RPPO0MD10CFS68	1913524B976A06000 KC7315G139
1875206DCRNL2525M12KC04B60	1881329RNGN120300T02020 KY1615B316	1893757200C14RPPO0MD10CFS68	1913525B976A06500 KC7315G139
1875207DDJNL3225P15KC06B85	1881330RNGN120400T02020 KY1615B316	1893758250C18RPPO0MD10CFS68	1913526B976A06800 KC7315G139
1875208DDJNR3225P15KC06B85	1881332RNGN190700T02020 KY1615B316	1895492SPHX1205PCLFLN1WB KCK15S78	1913527B976A07000 KC7315G139
1875209DDJNL3232P15KC06B85	1881347SNGA120408T02020 KY1615B317	1897239410.085S68	1913528B976A07400 KC7315G140
1875210DSDNN2020K12KC04B105	1881348SNGA120412T02020 KY1615B317	1897657TPGX0902ZPRGD KC7015H63	1913529B976A07500 KC7315G140
1875211DSDNL2525M12KC04B105	1881351SNGN090308T02020 KY1615B317	1897658TPGX1102ZPRGD KC7015H63	1913530B976A07800 KC7315G140
1875212DCLNR2525M16KC06B59	1881355SNGN120408T00520 KY1615B317	1897659TPGX1303ZPRGD KC7015H63	1913531B976A08000 KC7315G140
1875215DSBNL2525M12KC04B105	1881356SNGN120408T02020 KY1615B317	1897660TPGX1603ZPRGD KC7015H63	1913532B976A08500 KC7315G140
1875216DSDNL2525M15KC06B105	1881357SNGN120412T02020 KY1615B317	1907830BGHX15L508PCFRGG KC510MS149	1913533B976A08800 KC7315G140
1875219DSKNR2525M12KC04B106	1881358SNGN120416T02020 KY1615B317	1905695CNMG190612RP KC5010B53	1913534B976A09000 KC7315G140
1875220DSKNL2525M12KC04B106	1881361SNGN120704T02020 KY1615B317	1905810MS1294B168, B370, S48, T50, V49, V64, V72	1913535B976A09300 KC7315G140
1875222DTGNR2525M22KC04B132	1881362SNGN120708T02020 KY1615B317	1906272MCFNL12CA12B70	1913536B976A09500 KC7315G140
1875223DCLNR3225P12KC04B59	1881364SNGN120712T02020 KY1615B317	1908860DWLNR2525M08KC04B161	1913537B976A09800 KC7315G140
1875224DCLNR3232P16KC06B59	1881365SNGN120716T02020 KY1615B317	1908861DWLNL2525M08KC04B161	1913538B976A10000 KC7315G140
1875225DCLNL3232P16KC06B59	1881366SNGN120720T02020 KY1615B317	1908862DWLNR3232P08KC04B161	1913539B976A10200 KC7315G140
1875226DCRNR2020K12KC04B60	1881367SNGN120720T10015 KY1615B317	1908862DWLNR3232P08KC04B161	1913540B976A10500 KC7315G140
1875227DDJNR3232P15KC06B85	1881368SNGN120720T20015 KY1615B317	1908893DWLNL3232P08KC04B161	1913541B976A10700 KC7315G141
1875228DSRNR2525M12KC04B106	1881371SNGN150716T02020 KY1615B317	1908990DWLNL3232P08KC04B161	1913542B976A11000 KC7315G141
1875230DCLNL3225P16KC06B59	1881396SNGX120712T02020 KY1615B318	1909790CPGT060208LF KC5010B189	1913543B976A12000 KC7315G141
1875231DCLNL3225P12KC04B59	1881402SPGN090308T01020 KY1615B318	1909791TPGT110202LF KC5010B254	1913544B976A11500 KC7315G141
1875232DCLNR3225P16KC06B59	1881405SPGN120308T01020 KY1615B318	1910043VBGT110302HP KC5410B264	1913545B976A11700 KC7315G141
1875233DTFNL2525M22KC04B132	1881413TNGA160408T02020 KY1615B319	1910044VBGT110304HP KC5410B264	1913546B976A12000 KC7315G141
1875234DTGNL2525M22KC04B132	1881414TNGA160412T02020 KY1615B319	1910215CNMG120412RP KC5010B53	1913547B976A12500 KC7315G141
1876838TNMG160412FW KT315B125	1881416TNGA220408T02020 KY1615B319	1912477STN1612UN K635MW44	1913548B976A12700 KC7315G141
1876849TNMG220404FP KC5010B									

Order No.	Catalogue No.	Page(s)	Order No.	Catalogue No.	Page(s)	Order No.	Catalogue No.	Page(s)	Order No.	Catalogue No.	Page(s)				
1913564	B976A19000	KC7315	G142	1913646	B978A17500	KC7315	G148	1913765	B977F07500	KC7315	G144	1918866	KDMB10MOERGN	KC530M	V118
1913565	B976A19500	KC7315	G142	1913647	B978A18000	KC7315	G148	1913766	B977F07800	KC7315	G144	1918867	KDMB10MOERGN	KC515M	V118
1913566	B976A20000	KC7315	G142	1913648	B978A18500	KC7315	G148	1913767	B977F08000	KC7315	G144	1918868	KDMB12MOERGN	KC530M	V118
1913567	B977A04000	KC7315	G138	1913649	B978A19000	KC7315	G148	1913768	B977F08300	KC7315	G144	1918869	KDMB12MOERGN	KC515M	V118
1913568	B977A04200	KC7315	G138	1913650	B978A19500	KC7315	G148	1913769	B977F08800	KC7315	G144	1918870	KDMB16MOERGN	KC530M	V118
1913569	B977A04500	KC7315	G139	1913651	B978A20000	KC7315	G148	1913770	B977F09000	KC7315	G144	1918871	KDMB16MOERGN	KC515M	V118
1913570	B977A04600	KC7315	G139	1913652	B966F03000	KC7315	G135	1913771	B977F09300	KC7315	G144	1918872	KDMB20MOERGN	KC530M	V118
1913571	B977A04800	KC7315	G139	1913653	B966F03500	KC7315	G135	1913772	B977F09500	KC7315	G144	1918873	KDMB20MOERGN	KC515M	V118
1913572	B977A05000	KC7315	G139	1913656	B966F04000	KC7315	G135	1913773	B977F09800	KC7315	G144	1918874	KDMB25MOERGN	KC530M	V118
1913573	B977A05500	KC7315	G139	1913657	B966F04200	KC7315	G135	1913774	B977F10000	KC7315	G144	1918875	KDMB25MOERGN	KC515M	V118
1913574	B977A05800	KC7315	G139	1913661	B966F05000	KC7315	G135	1913775	B977F10200	KC7315	G144	1918878	KDMB32MOERGN	KC530M	V118
1913575	B977A06000	KC7315	G139	1913662	B966F05500	KC7315	G135	1913776	B977F10500	KC7315	G144	1918879	KDMB32MOERGN	KC515M	V118
1913576	B977A06500	KC7315	G139	1913665	B966F06000	KC7315	G135	1913777	B977F10700	KC7315	G144	1918905	KDMS08OBERGN	KC515M	V131
1913577	B977A06800	KC7315	G139	1913666	B966F06500	KC7315	G135	1913778	B977F11000	KC7315	G144	1918907	KDMS10OBERGN	KC515M	V131
1913578	B977A07000	KC7315	G139	1913667	B966F06800	KC7315	G135	1913779	B977F11200	KC7315	G144	1918909	KDMS121OERGN	KC515M	V131
1913579	B977A07400	KC7315	G140	1913668	B966F07000	KC7315	G135	1913780	B977F11500	KC7315	G144	1918911	KDMS1613ERGN	KC515M	V131
1913580	B977A07500	KC7315	G140	1913669	B966F07400	KC7315	G135	1913781	B977F11700	KC7315	G144	1918913	KDMS2016ERGN	KC515M	V131
1913581	B977A07800	KC7315	G140	1913672	B966F08000	KC7315	G135	1913782	B977F12000	KC7315	G144	1918917	KDMS222OERGN	KC515M	V131
1913582	B977A08000	KC7315	G140	1913673	B966F08500	KC7315	G135	1913783	B977F12500	KC7315	G144	1918932	KDMT132OERGN	KC515M	V132
1913583	B977A08500	KC7315	G140	1913675	B966F09000	KC7315	G135	1913784	B977F12700	KC7315	G144	1918934	KDMT163OERGN	KC515M	V132
1913584	B977A08800	KC7315	G140	1913677	B966F09500	KC7315	G135	1913785	B977F13000	KC7315	G144	1918936	KDMT204OERGN	KC515M	V132
1913585	B977A09000	KC7315	G140	1913679	B966F10000	KC7315	G135	1913786	B977F13500	KC7315	G145	1920386	MDHX1004ZDFRGD4W	KTPK20	S69
1913586	B977A09300	KC7315	G140	1913680	B966F10200	KC7315	G135	1913788	B977F14000	KC7315	G145	1920691	TPGN16030400520	KY1615	B320
1913587	B977A09500	KC7315	G140	1913681	B966F10500	KC7315	G135	1913789	B977F14500	KC7315	G145	1920692	TPGN16030800520	KY1615	B320
1913588	B977A09800	KC7315	G140	1913682	B966F10700	KC7315	G135	1913791	B977F15000	KC7315	G145	1920693	SPUN12030800520	KY1615	B318
1913589	B977A10000	KC7315	G140	1913683	B966F11000	KC7315	G136	1913792	B977F15500	KC7315	G145	1920694	RCG0X907-001	KY1615	B316
1913590	B977A10200	KC7315	G140	1913687	B966F12000	KC7315	G136	1913793	B977F15700	KC7315	G145	1920751	NRD41225R	KC5010	C159
1913591	B977A10500	KC7315	G140	1913688	B966F12500	KC7315	G136	1913794	B977F16000	KC7315	G145	1921611	193.395		V113-115
1913592	B977A10700	KC7315	G141	1913689	B966F12700	KC7315	G136	1913795	B977F16500	KC7315	G145	1921612	193.394		V113-115, V130
1913593	B977A11000	KC7315	G141	1913690	B966F13000	KC7315	G136	1913796	B977F17000	KC7315	G145	1921713	193.393		V111-115, V128-130
1913594	B977A11200	KC7315	G141	1913691	B966F13500	KC7315	G136	1913797	B977F17500	KC7315	G145	1921714	193.392		V111-115, V128-130
1913595	B977A11500	KC7315	G141	1913693	B966F14000	KC7315	G136	1913798	B977F18000	KC7315	G145	1921715	193.391		V111-114, V128-130
1913596	B977A11700	KC7315	G141	1913694	B966F14500	KC7315	G136	1913799	B977F18500	KC7315	G145	1921716	193.390		V111-114, V129
1913597	B977A12000	KC7315	G141	1913696	B966F15000	KC7315	G136	1913800	B977F19000	KC7315	G145	1921717	193.389		V112, V114, V129
1913598	B977A12500	KC7315	G141	1913699	B966F16000	KC7315	G136	1913801	B977F19500	KC7315	G145	1923011	NAS3R4	KC5025	D13
1913599	B977A12700	KC7315	G141	1913701	B976F04200	KC7315	G143	1913802	B977F20000	KC7315	G145	1923833	A4G0300M03P02GMP	KC5025	C95
1913600	B977A13000	KC7315	G141	1913702	B976F04500	KC7315	G143	1914363	NG4250L	KC5025	C155	1923834	A4R0500M05P00GMP	KC5025	C96
1913601	B977A13500	KC7315	G141	1913703	B976F04600	KC7315	G143	1914364	NG4250R	KC5025	C154	1923835	A4G0500M05P04GMP	KC5010	C95
1913602	B977A13700	KC7315	G141	1913705	B976F05000	KC7315	G143	1915368	881.252.320		K133-134	1923836	A4G0505M05U04GMN	KC5025	C96
1913603	B977A14000	KC7315	G141	1913706	B976F05500	KC7315	G143	1915629	MS2089		C119	1923837	A4G0505M05U08GMN	KC5025	C96
1913604	B977A14500	KC7315	G141	1913707	B976F05800	KC7315	G144	1915829	MDHX1004ZDFRGD4W	KTPK20	S69	1923838	A4G0505M05U04GMP	KC5025	C95
1913605	B977A14700	KC7315	G141	1913709	B976F06000	KC7315	G144	1916212	LNEU1245R04SGP	KC725M	U20	1923839	A4G0505M05U08GMP	KC5025	C95
1913606	B977A15000	KC7315	G141	1913711	B976F06800	KC7315	G144	1916215	LNEU1245R08SGP	KC725M	U20	1923840	A4G0500M05P08GMP	KC5010	C95
1913607	B977A15500	KC7315	G141	1913712	B976F07000	KC7315	G144	1916218	LNEU1245R16SGP	KC725M	U20	1926594	CNMG120402FN	KT315	B49
1913608	B977A15700	KC7315	G141	1913715	B976F07800	KC7315	G144	1916221	LNEU1250R04SGP	KC725M	U20	1926595	CNMG120402FN	KC5010	B49
1913609	B977A16000	KC7315	G142	1913716	B976F08000	KC7315	G144	1916224	LNEU1250R08SGP	KC725M	U20	1926812	50A03RS45SE14EG		S41
1913610	B977A16500	KC7315	G142	1913717	B976F08500	KC7315	G144	1918651	KDMB12R026M08SN		V111	1926836	160C08RS90SD12DG		T102
1913611	B977A17000	KC7315	G142	1913718	B976F08800	KC7315	G144	1918652	KDMB16R026M08SN		V111	1926837	125B10RS90SD12DG		T102
1913612	B977A17500	KC7315	G142	1913719	B976F09000	KC7315	G144	1918663	KDMB20R030M10SN		V111	1926839	125B07RS90SD12DG		T102
1913613	B977A18000	KC7315	G142	1913723	B976F10000	KC7315	G144	1918664	KDMB25R040M12SN		V118	1926840	100B08RS90SD12DG		T102
1913614	B977A18500	KC7315	G142	1913724	B976F10200	KC7315	G144	1918665	KDMT12R028M08SN		V111	1926841	100B06RS90SD12DG		T102
1913615	B977A19000	KC7315	G142	1913725	B976F10500	KC7315	G144	1918666	KDMT16R028M08SN		V128	1926850	40A03RS45SE14EG		S41
1913616	B977A19500	KC7315	G142	1913726	B976F10700	KC7315	G144	1918667	KDMT20R032M10SN		V128	1926893	80A06RS45SE14EG		S41
1913617	B977A20000	KC7315	G142	1913727	B976F11000	KC7315	G144	1918669	KDMB16R0140A08ST		V113	1926894	80A05RS45SE14EG		S41
1913618	B978A05000	KC7315	G146	1913730	B976F11700	KC7315	G144	1918670	KDMB10R150A10ST		V113	1926897	63A05RS45SE14EG		S41
1913619	B978A05500	KC7315	G146	1913731	B976F12000	KC7315	G144	1918671	KDMB12R160A12ST		V113	1926898	80A06RS90SD12DG		T102
1913620	B978A06000	KC7315	G146	1913732	B976F12500	KC7315	G144	1918672	KDMB16R175A16ST		V113	1926899	63A04RS45SE14EG		S41
1913621	B978A06500	KC7315	G146	1913733	B976F12700	KC7315	G144	1918673	KDMB20R190A20ST		V113	1926900	50A04RS45SE14EG		S41
1913622	B978A06800	KC7315	G146	1913734	B976F13000	KC7315	G144	1918674	KDMB25R210A25ST		V113	1926901	80A05RS90SD12DG		T102
1913623	B978A07000	KC7315	G146	1913735	B976F13500	KC7315	G145	1918676	KDMB12R130A12SN		V112	1926908	160C10RS45SE14EG		S41
1913624	B978A07500	KC7315	G147	1913736	B976F13700	KC7315	G145	1918677	KDMB12R150A12SN		V112	1926909	160C07RS45SE14EG		S41
1913625	B978A07800	KC7315	G147	1913737	B976F14000	KC7315	G145	1918678	KDMB16R140A16SN		V112	1926911	125B08RS45SE14EG		S41
1913626	B978A08000	KC7315	G147	1913738	B976F14500	KC7315	G145	1918679	KDMB16R160A16SN		V112	1926924	125B06RS45SE14EG		S41
1913627	B978A08500	KC7315	G147	1913740	B976F15000	KC7315	G145	1918680	KDMB20R160A20SN		V112	1926925	100B07RS45SE14EG		S41
1913628	B978A09000	KC7315	G147	1913743	B976F16000	KC7315	G145	1918681	KDMB20R175A20SN		V112	1926926	100B05RS45SE14EG		S41
1913629	B978A09500	KC7315	G147	1913744	B976F16500	KC7315	G145	1918682	KDMB25R160A25SN		V112	1926933	63A05RS90SD12DG		T102
1913630	B978A10000	KC7315	G147	1913745	B976F17000	KC7315	G145	1918683	KDMB25R190A25SN		V112	1926936	63A04RS90SD12DG		T102
1913631	B978A10200	KC7315	G147	1913747	B976F18000	KC7315	G145	1918684	KDMB32R175A32SN		V112	1926938			

Order No.	Catalogue No.	Page(s)	Order No.	Catalogue No.	Page(s)	Order No.	Catalogue No.	Page(s)	Order No.	Catalogue No.	Page(s)
1928647	5.34125R025150	J77	1937586	TPCG110204L KC5010	B253	1949672	A40TA4EML0516M	C119	1980539	BGHX15L504PCFRGG K110M	S149
1928667	SPHX090304R20 KC7215	J99	1937592	TPCG110208L KC5010	B253	1950709	SECV1404AESNGN KY3500	S43	1981264	BGHX15L508PCFRGG K110M	S149
1928669	SPHX060204R20 KC7140	J99	1937598	TPCH110202 KC5010	B253	1950974	B978F06800 KC7315	G149	1981677	50A05RS90SP10DG	T98
1928670	SPHX070304R20 KC7140	J99	1937601	TPCH110204 KC5010	B253	1950975	B978F10200 KC7315	G149	1981678	63A06RS90SP10DG	T98
1928671	SPHX090304R20 KC7140	J99	1937615	TPCB160302 KC5010	B253	1952700	A4G0305M03U02GMN KC5010	C96	1981679	25A02R039B2SSP10G	T97
1928672	SPHX120404R20 KC7140	J99	1937618	TPCB160304 KC5010	B253	1952701	A4G0305M03U02GMN KC5025	C96	1981758	BGHX15L515PCFRGG K110M	S149
1930297	A05XSCDLRS4	B186	1937621	TPCB160308 KC5010	B253	1952702	A4G0305M03U04GMN KC5010	C96	1981759	BGHX15L515PCFRGG K110M	S149
1930298	A05XSCDLRS4	B186	1937645	TPGH160308 KC5010	B253	1952733	A4G0305M03U04GMN KC5025	C96	1981788	32A03R039B3SSP10G	T97
1930299	E04HSCDLRS4	B186	1939528	B977A09700 KC7315	G140	1952734	A4G0405M04U04GMN KC5010	C96	1981790	40A04R049B32SSP10G	T97
1930300	E04HSCDLRS4	B186	1940731	HTSR10C1	J67	1952735	A4G0405M04U04GMN KC5025	C96	1981853	80A08RS90SP10DG	T98
1930354	E05HSCFDRS4	B185	1940732	HTSR11C1	J67	1952736	A4G0405M04U08GMN KC5010	C96	1981854	100B10RS90SP10DG	T98
1930355	E05HSCDLRS4	B186	1940738	B513S08000 A30	J68	1952737	A4G0405M04U08GMN KC5025	C96	1982315	DFT030204HP KMF	J87
1930356	E05HSCDLRS4	B186	1940739	B513S08000 AS3	J68	1952738	A4G0505M05U04GMN KC5010	C96	1982316	DFT030204HP KMF	J87
1930357	E05MSCDLRS4	B186	1940740	B513S10000 A30	J68	1952740	A4G0505M05U08GMN KC5010	C96	1982318	MDHX1004ZDFLGD4W K110M	S69
1930358	E05MSCDLRS4	B186	1940741	B513S10000 AS3	J68	1952742	A4G0305M03U02GMP KT315	C95	1982397	B966A06200 KC7315	G132
1930360	E06HSCFDRS4	B185	1940783	HTSR12C1	J67	1952743	A4G0305M03U02GMP KC5010	C95	1982560	200C12RP09B615C12WHPM	S146
1930361	E06HSCDLRS4	B186	1940784	HTSR13C1	J67	1952744	A4G0305M03U02GMP KC5025	C95	1983309	3.4280R081 KC7215	I27
1930362	E06HSCDLRS4	B186	1940785	HTSR14C1	J67	1952745	A4G0305M03U04GMP KT315	C95	1983310	3.4280R081 KC7215	I27
1930372	A0410ESCCLDRS412	B187	1940786	HTSR10CE	J67	1952746	A4G0305M03U04GMP KC5010	C95	1983992	CCMT120408LF KC5025	B177
1930374	A0410ESCCLDRS425	B187	1940787	HTSR11CE	J67	1952747	A4G0305M03U04GMP KC5025	C95	1984003	CCMT09T308M KC5025	B177
1930376	A0510ESCCLDRS412	B185	1940788	HTSR12CE	J67	1952748	A4G0405M04U04GMP KT315	C95	1984183	B976A05200 KC7315	G139
1930378	A0510ESCCLDRS412	B187	1940789	HTSR13CE	J67	1952749	A4G0405M04U04GMP KC5010	C95	1984545	B978A1200 KC7315	G147
1930380	A0510ESCCLDRS425	B185	1940790	HTSR14CE	J67	1952750	A4G0405M04U04GMP KC5025	C95	1985037	B966A06700 KC7315	G133
1930382	A0510ESCCLDRS425	B187	1940958	CNMGI20408RP KC5010	B53	1952751	A4G0405M04U08GMP KT315	C95	1985038	B966A08200 KC7315	G133
1930402	A0612ESCCLDRS419	B187	1940959	CNMGI20416RP KC5010	B53	1952752	A4G0405M04U08GMP KC5010	C95	1985751	KLM34L9P	B59, B85, B132, B149-150, B161
1930404	A0612ESCCLDRS431	B185	1940961	CNMGI160612RP KC5010	B53	1952753	A4G0405M04U08GMP KC5025	C95	1985784	KMSP315IP	B59, B85, B89-90, B132, B137, B149-150, B152, B161
1930406	E0412DSCCLDRS421	B187	1940965	DNMGI150408RP KC5010	B81	1952755	A4G0505M05U04GMP KC5010	C95	1985792	TPP9	U27-35
1930408	E0512XSCFDRS425	B185	1940967	DNMGI150416RP KC5010	B81	1952757	A4G0505M05U08GMP KC5010	C95	1985985	B978A10800 KC7315	G147
1930410	E0512XSCFDRS425	B187	1940968	DNMGI150608RP KC5010	B81	1952760	A4G0300M03P02GMP KC5010	C95	1986652	B977A08200 KC7315	G140
1930412	E0512XSCFDRS450	B185	1940971	SNMGI20408RP KC5010	B101	1952762	A4G0300M03P04GMP KC5010	C95	1986773	B976A06200 KC7315	G139
1930418	E0612ESCCLDRS431	B187	1940972	SNMGI20412RP KC5010	B101	1952763	A4G0300M03P04GMP KC5025	C95	1987659	SPHX1205PCSRGPB KCK15	S77
1930434	E0616HSCDLRS431	B187	1940975	SNMGI190612RP KC5010	B101	1952764	A4G0400M04P02GMP KC5010	C95	1988099	B966A06900 KC7315	G133
1930436	E0616XSCFDRS463	B185	1940977	TNMGI160408RP KC5010	B128	1952765	A4G0400M04P02GMP KC5025	C95	1988100	B966A07900 KC7315	G133
1930492	A0616HSTLDR0731	B251	1940979	TNMGI220408RP KC5010	B128	1952766	A4G0400M04P04GMP KC5010	C95	1988291	B977F08100 KC7315	G144
1930512	E0812XSTLDR0738	B252	1940984	VNMGI160408RP KC5010	B147	1952767	A4G0400M04P04GMP KC5025	C95	1988931	B977A05700 KC7315	G139
1930544	A06HSWUPRS3	B273	1940986	VNMGI080408RP KC5010	B159	1952768	A4G0400M04P08GMP KC5010	C95	1988932	B966A06200 KC7315	G139
1930546	A08HSWUPRS3	B273	1940987	VNMGI080412RP KC5010	B159	1952769	A4G0400M04P08GMP KC5025	C95	1988983	B976A08700 KC7315	G140
1930549	E06MSWUPRS3	B273	1941189	B977A12800 KC7315	G141	1952771	A4G0500M05P04GMP KC5025	C95	1989347	A4M50L0314M	C124
1930550	E06MSWUPRS3	B273	1941190	B977A15800 KC7315	G142	1952772	A4G0500M05P08GMP KC5025	C95	1989348	A4M50L0314M	C124
1930552	E08MSWUPRS3	B273	1942326	HTSR043R025M	J67	1952774	A4R0405M04U00GMN KC5010	C97	1989349	A4M50L0414M	C124
1930556	A12MSWUPR04	B273	1942327	HTSR049R028M	J67	1952775	A4R0405M04U00GMN KC5025	C97	1989350	A4M50R0414M	C124
1930558	E10SSWUPR04	B273	1942328	HTSR052R028M	J67	1952776	A4R0505M05U00GMN KC5010	C97	1989351	A4M50L0519M	C124
1930560	E12SSWUPR04	B273	1942450	B978A12800 KC7315	G148	1952777	A4R0505M05U00GMN KC5025	C97	1989352	A4M50R0519M	C124
1930573	A12MSTFDL11	B250	1942715	193.397	J67	1952778	A4R0400M04P00GMP KC5010	C96	1989874	B977F10800 KC7315	G144
1931147	MS2091	C36-37, C39-40, C112-114, C118	1949633	A4SML1616K0314	C112	1952779	A4R0400M04P00GMP KC5025	C96	1989892	SECW1404AEENGNW KC725M	S43
1931554	TTP15	S46-48, U40-49	1949634	A4SML1616K0314	C113	1952780	A4R0500M05P00GMP KC5010	C96	1991229	B966A12600 KC7315	G134
1931573	MS2077	U40-49, V70-72, V139	1949635	A4SMR2020K0314	C112	1952847	A4C0305N00CF02 KC5025	C102	1992230	B977A07700 KC7315	G140
1931575	MS2078	S41, T102, U38-39	1949636	A4SML2020K0314	C113	1952848	A4C0305R00CF02 KC5025	C103	1992232	B966A10400 KC7315	G133
1937503	CDHBS4T0S0 KC5010	B184	1949637	A4SMR2525M0317	C112	1952849	A4C0305L06CF02 KC5025	C103	1992822	B105A04600 K10	G32
1937504	CDHBS4T0S0 KC5025	B184	1949638	A4SML2525M0317	C113	1953085	A4G0300M03P02GMP K313	C95	1993391	KSEM136R1WN16F45M	H63
1937506	CDHBS4T004 KC5010	B184	1949639	A4SMR2020K0414	C112	1953086	A4G0300M03P04GMP K313	C95	1993392	KSEM146R1WN20F45M	H63
1937507	CDHBS4T004 KC5025	B184	1949640	A4SML2020K0414	C113	1953087	A4G0400M04P02GMP K313	C95	1993403	KSEM181R1WN25F45M	H63
1937508	CDHBS4T004 KT315	B184	1949641	A4SMR2525M0417	C112	1953088	A4G0400M04P04GMP K313	C95	1993404	KSEM221R1WN25F45M	H63
1937509	CDHBS4T002 KC5010	B184	1949642	A4SML2525M0417	C113	1953090	A4G0500M05P04GMP K313	C95	1993405	KSEM261R1WN32F45M	H63
1937510	CDHBS4T002 KC5025	B184	1949643	A4SMR3225P0417	C112	1953091	A4G0500M05P08GMP K313	C95	1993406	KSEM281R1WN32F45M	H63
1937511	CDHBS4T002 KT315	B184	1949644	A4SML3225P0417	C113	1953092	A4R0400M04P00GMP K313	C96	1993407	KSEM301R1WN32F45M	H63
1937512	CDHHS4T002L KC5010	B184	1949645	A4SMR2020K0519	C112	1953093	A4R0400M04P00GMP K313	C96	1993408	KSEM321R1WD50F45M	H63
1937513	CDHHS4T002R KC5010	B184	1949646	A4SML2020K0519	C113	1956732	MDHX1004ZDERGD4W KC520M	S69	1993409	KSEM361R1WD50F45M	H63
1937514	CDHHS4T002L KC5025	B184	1949647	A4SMR2525M0520	C112	1957573	MS2090	C118	1993552	THW2M	T58-59, V72, V78, V137-139
1937515	CDHHS4T002R KC5025	B184	1949648	A4SML2525M0520	C113	1957789	B966A05900 KC7315	G132	1994080	FAS100302GD KC7215	H33
1937516	CDHHS4T002L KT315	B184	1949649	A4SMR3225P0522	C112	1959586	B977F11800 KC7315	G144	1994291	TPP20	S53, V153-154
1937517	CDHHS4T002R KT315	B184	1949650	A4SML3225P0522	C113	1959664	B977A05600 KC7315	G139	1995000	B966A05100 KC7315	G132
1937518	CDHHS4T004L KC5010	B184	1949651	A4ENN2020K0407	C118	1959665	B977A03300 KC7315	G138	1995002	B966A08600 KC7315	G133
1937519	CDHHS4T004R KC5010	B184	1949652	A4ENN2525M0407	C118	1960078	B977A14900 KC7315	G141	1995073	B966A09400 KC7315	G133
1937520	CDHHS4T004L KC5025	B184	1949653	A4ENN2525M0509	C118	1960079	B977A15100 KC7315	G141	1995074	B966A10100 KC7315	G133
1937530	GPCD050102 KC5025	B222	1949654	A20RA4EMR0307M	C119	1961106	B976A09700 KC7315	G140	1995075	B966A11400 KC7315	G134
1937532	TDHB07T12S0 KC5010	B249	1949655	A20RA4EMR0307M	C119	1961108	B966A03200 KC7315	G132	1995076	B966A12100 KC7315	G134
1937534	TDHB07T12S0 KT315	B249	1949656	A20RA4EMR0307M	C119	1961109	B966A03200 KC7315	G132	1995580	F4AJ1000AWMS0L150 KC633M	P145
1937535	TDHB07T1202 KC5010	B249	1949657	A25RA4EMR0310M	C119	1962704	B977F06900 KC7315	G144	1995581	F4AJ0800AWMS0L120 KC633M	P145
1937536	TDHB07T1202 KC5025	B249	1949658	A25RA4EMR0310M	C119	1962705	B977F05600 KC7315	G143	1995582	F4AJ1000AWMS0L150 KC633M	P145
1937538	TDHB07T1204 KC5010	B249	1949659	A32SA4EMR0312M	C119	1					

Order No.	Catalogue No.	Page(s)	Order No.	Catalogue No.	Page(s)	Order No.	Catalogue No.	Page(s)	Order No.	Catalogue No.	Page(s)
1995593	F4AJ1000AWL50R100	KC633M	1998279	CNMS120408E	KD1405	2036912	KSEM3900HPM	KC7315	2047441	KSEM2750HPM	KC7315
1995594	F4AJ1200AWL50R050	KC633M	1998280	DNGA150404E	KD1405	2036923	KSEM2900HPM	KC7315	2047442	KSEM2778HPM	KC7315
1995595	F4AJ1200AWL50R150	KC633M	1998287	VNMS160404E	KD1405	2036924	KSEM1350HPM	KC7315	2047443	KSEM2800HPM	KC7315
1995596	F4AJ1600AWL50R050	KC633M	1998288	VNMS160408E	KD1405	2036953	KSEM3050HPM	KC7315	2047444	KSEM2818HPM	KC7315
1995597	F4AJ1600AWL50R150	KC633M	1998291	CPGW060204E	KD1405	2036954	KSEM1560HPM	KC7315	2047445	KSEM2850HPM	KC7315
1995598	F4AJ2000AWX50R050	KC633M	1998293	CPGW097304E	KD1405	2036955	KSEM1900HPM	KC7315	2047446	KSEM2858HPM	KC7315
1995599	F4AJ2000AWX50R200	KC633M	1998296	DPGW117304E	KD1405	2036956	KSEM2150HPM	KC7315	2047447	KSEM2937HPM	KC7315
1996057	F2AL0100AWL30	KC637M	1998302	VBGW160408E	KD1405	2036957	KSEM3500HPM	KC7315	2047448	KSEM2977HPM	KC7315
1996058	F2AL0150AWL30	KC637M	1998336	A4G0300M03P04E	KD1405	2037058	B966A06400	KC7315	2047449	KSEM3100HPM	KC7315
1996059	F2AL0200AWL30	KC637M				2037059	B976A10000	KC7315	2047450	KSEM3150HPM	KC7315
1996060	F2AL0300AWL30	KC637M	1998337	A4G0400M04P04E	KD1405	2038613	B966A06050	KC7315	2047451	KSEM3175HPM	KC7315
1996061	F2AL0400AWL30	KC637M				2038795	B977F15200	KC7315	2047452	KSEM3250HPM	KC7315
1996062	F2AL0500AWL30	KC637M	1998338	A4G0500M05P08E	KD1405	2040139	DFR22034WD32M		2047453	KSEM3334HPM	KC7315
1996063	F2AL0600AWL30	KC637M				2040680	B977A04300	KC7315	2047456	KSEM3400HPM	KC7315
1996064	F2AL0800AWL30	KC637M	1998340	A4R0500M05P00E	KD1405	2040682	B966A03900	KC7315	2047458	KSEM3550HPM	KC7315
1996065	F2AL1000AWM30	KC637M				2041877	B977F03700	KC7315	2047460	KSEM3150HPM	KC7315
1996066	F2AL1200AWM30	KC637M	1998358	63A06RPP00MD10CF		2043136	B966A10600	KC7315	2047464	KSEM3750HPM	KC7315
1996067	F2AL1600AWM30	KC637M	1998359	63A04RPP00MD10CF		2043137	B966A11600	KC7315	2047465	KSEM3800HPM	KC7315
1996068	F2AL0600AWM30	KC637M	1998947	B966A09600	KC7315	2043415	B977A05700	KC7315	2047466	KSEM3150HPM	KC7315
1996069	F2AL0800AWM30	KC637M	2001853	B977F06100	KC7315	2043417	B977A10600	KC7315	2047468	KSEM3850HPM	KC7315
1996070	F2AL1000AWL30	KC637M	2006399	12748308500		2043418	B977A14600	KC7315	2047469	KSEM4000HPM	KC7315
1996071	F2AL1200AWX30	KC637M	2008288	12748601000		2043562	KSEM3950HPM	KC7315	2047470	KSEM3150HPM	KC7315
1996072	F2AL1600AWX30	KC637M	2016107	80A10RF45HN09C		2043779	B977A06100	KC7315	2047471	KSEM1945HPM	KC7315
1996084	F2AL0050AWS30	KC637M	2016109	100B14RF45HN09C		2044606	B978A11800	KC7315	2047472	KSEM3016HPM	KC7315
1996087	F2AL0100AWS30	KC637M	2016111	125B18RF45HN09C		2044834	B976A19700	KC7315	2047474	KSEM3096HPM	KC7315
1996089	F2AL0150AWS30	KC637M	2016133	160C22RF45HN09C		2045222	B966A05300	KC7315	2047477	KSEM3413HPM	KC7315
1996090	F2AL0200AWS30	KC637M	2016165	80A62RF60HN09C		2045293	DFD030204HP	KC7140	2047478	KSEM3493HPM	KC7315
1996091	F2AL0250AWS30	KC637M	2016167	100B82RF60HN09C		2045294	DFD030304HP	KC7140	2047587	B978F15000	KC7315
1996092	F2AL0300AWS30	KC637M	2016169	125B13RF60HN09C		2045616	B978A11400	KC7315	2047698	OPPT07L6AFSNHB	KC522M
1996155	F6AV0600ADL45	KC637M	2016171	160C164RF60HN09C		2045646	KSEM2950HPM	KC7315	2047701	OPPT07L6AFSNHB	KC522M
1996156	F6AV0800ADL45	KC637M	2016193	200C205RF60HN09C		2045820	B977A12300	KC7315	2047751	B977F08600	KC7315
1996157	F6AV1000ADL45	KC637M	2018142	12748358200		2045822	B977A11600	KC7315	2049487	B977A05100	KC7315
1996158	F6AV1200ADL45	KC637M				2045867	B976A16800	KC7315	2049488	B977A1800	KC7315
1996159	F6AV1600ADL45	KC637M	2018164	12748500200		2046287	B977F14200	KC7315	2049489	B977A12200	KC7315
1996160	F8AV2000ADL45	KC637M	2018166	12748500400		2047379	KSEM1270HPM	KC7315	2049505	B977F05550	KC7315
1996161	F6AV0600AWM45	KC637M	2018285	12148006000		2047380	KSEM1280HPM	KC7315	2050081	MS2111	
1996162	F6AV0800AWM45	KC637M	2018296	MS2260		2047382	KSEM1310HPM	KC7315			C166-169, D27-30, D36
1996183	F6AV1000AWL45	KC637M	2018679	12148068700		2047393	KSEM1320HPM	KC7315	2050230	B978A09800	KC7315
1996184	F6AV1200AWL45	KC637M	2029553	12148044900		2047395	KSEM1370HPM	KC7315	2057426	MTFNL12CA16	
1996185	F6AV1600AWX45	KC637M				2047396	KSEM1380HPM	KC7315	2071739	MSSSL12CA12	
1996186	F8AV2000AWX45	KC637M	2032259	12748600900		2047397	KSEM1389HPM	KC7315	2071758	MSSSL10CA09	
1996187	F8AV2500AWX45	KC637M	2033468	12748503400		2047398	KSEM1410HPM	KC7315	2072222	MSKNR20CA15	
1996188	F8AV2500ADL45	KC637M	2033774	63A03RPP09B15CM		2047399	KSEM1420HPM	KC7315	2074429	MTFNR16CA16	
1996211	F4AL0300AWL30L040	KC637M	2033852	360.660		2047400	KSEM1429HPM	KC7315	2074430	MSKNR16CA12	
1996212	F4AL0300AWM30L040	KC637M	2033863	360.661		2047401	KSEM1440HPM	KC7315	2074432	MSRNR16CA12	
1996213	F4AL0400AWL30L050	KC637M	2033865	360.663		2047403	KSEM1468HPM	KC7315	2074433	MCFNR16CA12	
1996214	F4AL0400AWM30L050	KC637M	2033866	360.664		2047404	KSEM1480HPM	KC7315	2074904	MTSLNR12CA12	
1996215	F4AL0500AWL30L060	KC637M	2033867	360.665		2047405	KSEM1508HPM	KC7315	2077947	MCLNL12CA12	
1996216	F4AL0500AWM30L060	KC637M	2033868	360.666		2047406	KSEM1530HPM	KC7315	2078231	MSRNR12CA12	
1996217	F4AL0600AWL30L080	KC637M	2033869	360.667		2047408	KSEM1550HPM	KC7315	2078236	MTFNR12CA16	
1996218	F4AL0600AWM30L080	KC637M	2033870	360.668		2047409	KSEM1570HPM	KC7315	2079654	NG3189R	KC5010
1996219	F4AL0800AWL30L120	KC637M	2033871	360.669		2047410	KSEM1580HPM	KC7315	2114011	MSKNR10CA09	
1996220	F4AL0800AWX30L120	KC637M	2033872	360.670		2047411	KSEM1609HPM	KC7315	2114013	MSKNR12CA12	
1996221	F4AL1000AWL30L150	KC637M	2034084	MDHX1004ZDFLD4W	KC520M	2047412	KSEM1620HPM	KC7315	2114015	MSYNR10CA09	
1996222	F4AL1000AWX30L150	KC637M	2035319	DFR190R4WD32M		2047413	KSEM1627HPM	KC7315	2114034	CTPFL10CA11	
1996223	F2AL0200AWM20	KC637M	2035688	OPPT07L6AFSNHB	KC725M	2047414	KSEM1667HPM	KC7315	2114041	MTGNR12CA16	
1996224	F2AL0300AWM20	KC637M	2035689	OPPT07L6AFSNHB	KC725M	2047415	KSEM1707HPM	KC7315	2116588	CTTFR10CA11	
1996225	F2AL0400AWL20	KC637M	2036154	B976A08100	KC7315	2047416	KSEM1746HPM	KC7315	2193621	MTFNL16CA16	
1996226	F2AL0500AWL20	KC637M	2036529	KSEM1700HPM	KC7315	2047417	KSEM1786HPM	KC7315	2202438	KRBB10FABDRS204C	
1996227	F2AL0600AWL20	KC637M	2036530	KSEM2200HPM	KC7315	2047418	KSEM1826HPM	KC7315	2202439	KRBB10SCLDR4060C	
1996228	F2AL0800AWL20	KC637M	2036531	KSEM1750HPM	KC7315	2047419	KSEM1850HPM	KC7315	2202440	KRBB10SCFPR06085C	
1996229	F2AL1000AWL20	KC637M	2036532	KSEM2000HPM	KC7315	2047420	KSEM1865HPM	KC7315	2202450	KRBB10SCFPR06110C	
1996230	F2AL1200AWX20	KC637M	2036604	KSEM3200HPM	KC7315	2047421	KSEM1905HPM	KC7315	2202451	KRBB10SCFPR06135C	
1996243	F2AT0200AWM20R005	KC637M	2036605	KSEM1400HPM	KC7315	2047422	KSEM1927HPM	KC7315	2202510	B977A05300	KC7315
1996244	F2AT0300AWM20R005	KC637M	2036606	KSEM1500HPM	KC7315	2047423	KSEM1950HPM	KC7315	2203486	B966A08400	KC7315
1996245	F2AT0400AWL20R005	KC637M	2036607	KSEM2250HPM	KC7315	2047424	KSEM1984HPM	KC7315	2203489	B977A03900	KC7315
1996246	F2AT0500AWL20R005	KC637M	2036608	KSEM1600HPM	KC7315	2047425	KSEM2024HPM	KC7315	2203577	B977A12600	KC7315
1996247	F2AT0600AWL20R010	KC637M	2036609	KSEM2600HPM	KC7315	2047426	KSEM2064HPM	KC7315	2203579	B977A07100	KC7315
1996248	F2AT0800AWL20R020	KC637M	2036612	KSEM2650HPM	KC7315	2047427	KSEM2143HPM	KC7315	2203787	B977A16200	KC7315
1996249	F2AT1000AWL20R030	KC637M	2036703	KSEM3300HPM	KC7315	2047428	KSEM2183HPM	KC7315	2203834	B977A08700	KC7315
1996276	F2AT0200AWM20R003	KC637M	2036704	KSEM2700HPM	KC7315	2047429	KSEM2223HPM	KC7315	2204113	B977F21000	KC7315
1996277	F2AT0300AWM20R010	KC637M	2036705	KSEM2100HPM	KC7315	2047430	KSEM2244HPM	KC7315	2204114	B977F06700	KC7315
1996278	F2AT0400AWL20R010	KC637M	2036706	KSEM2050HPM	KC7315	2047431	KSEM2342HPM	KC7315	2204116	B966A13300	KC7315
1996279	F2AT0500AWL20R010	KC637M	2036882	KSEM1800HPM	KC7315	2047432	KSEM2350HPM	KC7315	2204393	CBTF150R2WD20N2M	
1996280	F2AT0600AWL20R010	KC637M	2036903	KSEM2300HPM	KC7315	2047433	KSEM2381HPM	KC7315	2204394	CBTF160R2WD20N2M	
1996281	F2AT0800AWL20R010	KC637M	2036904	KSEM2400HPM	KC7315	2047434	KSEM2450HPM	KC7315	2204395	CBTF170R2WD20N2M	
1996282	F2AT1000AWL20R020	KC637M	2036905	KSEM3000HPM	KC7315	2047435	KSEM2461HPM	KC7315	2204396	CBTF200R2WD20N2M	
1996283	F2AT1200AWX20R030	KC637M	2036906								

Order No.	Catalogue No.	Page(s)	Order No.	Catalogue No.	Page(s)	Order No.	Catalogue No.	Page(s)	Order No.	Catalogue No.	Page(s)
2204402	CBTF340R2WD32N3M	J98	2227161	SPHX15T6PCERGP KCPK30	S83	2244888	CNMG190612MS KC5010	B52	2245741	SPHX070302R20 KC7215	J99
2204403	CBTF350R2WD32N3M	J98	2227162	SPHX15T6PCSRGP KCPK30	S83	2244891	CNMG150402MS KC5010	B79	2245742	SPHX070306R20 KC7215	J99
2204404	CBTF380R2WD32N3M	J98	2227164	SPHX15T6ZCERGP KCPK30	S80	2244892	CNMG150412MS KC5010	B79	2245833	SPHX070308R20 KC7215	J99
2204405	CBTF180R2WD20N2M	J98	2227165	SPHX15T6ZCSRGP KCPK30	S80	2244893	CNMG150604MS KC5010	B79	2245834	SPHX070312R20 KC7215	J99
2204406	CBTF230R2WD20N2M	J98	2227264	B977F08200 KC7315	G144	2244894	CNMG150608MS KC5010	B79	2245836	SPHX090312R20 KC7215	J99
2204407	CBTF250R2WD20N2M	J98	2227338	B966A10300 KC7315	G133	2244896	CNMG120408MS KC5010	B99	2245837	SPHX090316R20 KC7215	J99
2204408	CBTF240R2WD20N3M	J98	2227374	OFK07L6AFENGB KC520M	S55	2244897	CNMG120412MS KC5010	B99	2245839	SPHX120410R20 KC7215	J99
2204409	CBTF270R2WD20N3M	J98	2227380	OFK07L6AFSNHB KC520M	S55	2244901	CNMG160402MS KC5010	B126	2245840	SPHX120416R20 KC7215	J99
2209877	B976F05100 KC7315	G143	2227984	B976A12800 KC7315	G141	2244902	CNMG160404MS KC5010	B126	2245841	SPHX120420R20 KC7215	J99
2210084	LINEQ1245R04 KCPK30	U20	2228362	B977A05900 KC7315	G139	2244903	CNMG160408MS KC5010	B126	2245843	SPHX150512R20 KC7215	J99
2210086	LINEU1245R04 KCPK30	U19	2229054	B977A19200 KC7315	G142	2244904	CNMG220404MS KC5010	B126	2245844	SPHX150516R20 KC7215	J99
2210095	SDET1204PDSRGP KCPK30	T105, T112, U51	2229055	B966A10800 KC7315	G133	2244905	CNMG220408MS KC5010	B126	2245845	SPHX150520R20 KC7215	J99
2210766	OFPT07L6AFSNHB KCPK30	S55	2229138	B977A13300 KC7315	G141	2244910	CNMG160401MS KC5010	B146	2245846	SPHX06202R21 KC7215	J100
2210767	OFPT07L6AFENGB KCPK30	S55	2229285	THW3M	U27-35, U40-49	2244911	CNMG160402MS KC5010	B146	2245847	SPHX06206R21 KC7215	J100
2210826	40A02RP90BG15CM	S143	2229362	B256A16000 KC7315	G63	2244912	CNMG160408MS KC5010	B146	2245848	SPHX06208R21 KC7215	J100
2210827	50A03RP90BG15CM	S143	2229364	B256A13500 KC7315	G63	2244913	CNMG220404MS KC5010	B146	2245849	SPHX070306R21 KC7215	J100
2210828	80A03RP90BG15CM	S143	2229365	B256A11000 KC7315	G63	2244914	CNMG220408MS KC5010	B146	2245851	SPHX070310R21 KC7215	J100
2210829	100B04RP90BG15CM	S143	2229366	B256A14000 KC7315	G63	2244916	CNMG080402MS KC5010	B158	2245853	SPHX090310R21 KC7215	J100
2210830	125B05RP90BG15CM	S143	2229393	B256A08800 KC7315	G63	2244917	CNMG080404MS KC5010	B158	2245854	SPHX090312R21 KC7215	J100
2210831	160C06RP90BG15CM	S143	2229412	OFK07L6AFSNHB KCPK30	S55	2244918	CNMG080408MS KC5010	B158	2245855	SPHX090316R21 KC7215	J100
2212773	OFK07L6AFSNHB KC522M	S55	2229543	OFK07L6AFENGB KC522M	S55	2244919	CNMG120412MS KC5025	B52	2245856	SPHX120408R21 KC7215	J100
2213696	B966A03300 KC7315	G132	2229547	CNMG120404FS KC5010	B46	2244921	CNMG160608MS KC5025	B52	2245858	SPHX120416R21 KC7215	J100
2213700	B966A04300 KC7315	G132	2229549	CNMG120404FS KC5025	B46	2244922	CNMG160612MS KC5025	B52	2245859	SPHX120420R21 KC7215	J100
2213701	B966A04400 KC7315	G132	2229550	CNMG120408FS KC5010	B46	2244923	CNMG190608MS KC5025	B52	2245860	SPHX070310R20 KC7215	J99
2213726	B977F05300 KC7315	G143	2229551	CNMG120408FS KC5025	B46	2244924	CNMG190612MS KC5025	B52	2245861	SPHX120412R20 KC7215	J100
2213842	193.409	S53, V153	2229552	DNGG150402FS KC5010	B74	2244929	CNMG150604MS KC5025	B79	2245862	SPHX120412R21 KC7215	J99
2213947	WNMG060408RP KC5010	B159	2229644	DNGG150404FS KC5010	B74	2244930	CNMG150608MS KC5025	B79	2245972	HNEN090508MSN KY3500	S92, S98
2213962	COMT120412MF KC5025	B177	2229645	DNGG150404FS KC5025	B74	2244931	CNMG150612MS KC5025	B79	2246044	A4G0605M06U08GMP KC5025	C95
2214237	B978A15200 KC7315	G148	2229646	DNGG150408FS KC5010	B74	2244932	CNMG160408MS KC5025	B99	2246045	A4G0605M06U08GMP KC5010	C95
2214926	B966A11300 KC7315	G133	2229648	CNMG120402MS KC5010	B52	2244936	CNMG190612MS KC5025	B126	2246047	TPM01000M06P08GMP KC5025	C95
2215328	B976F05200 KC7315	G143	2229649	CNMG120402MS KC5025	B52	2244937	CNMG160402MS KC5025	B126	2246074	A4G0605M06U08GMP KC5025	C95
2217005	B966A07700 KC7315	G133	2229651	CNMG120401MS KC5010	B52	2244938	CNMG160404MS KC5025	B126	2246074	TPM110204LF KC5025	B255
2217646	NTB3L12B KC5010	D20	2229652	CNMG120401MS KC5025	B52	2244939	CNMG160408MS KC5025	B126	2246494	SECT1404AEFNLC K0410M	S42
2217647	NTB3R12B KC5010	D20	2229654	CNMG120404MS K313	B52	2244940	CNMG220404MS KC5025	B126	2248306	B966A14300 KC7315	G134
2217898	B976A13300 KC7315	G141	2229654	CNMG120404MS KC5010	B52	2244941	CNMG220408MS KC5025	B126	2248735	420.104	S68
2218437	SNHX1103T KCPK30	U14	2229655	CNMG120404MS KC5025	B52	2244943	CNMG270608MS KC5025	B126	2248993	50HC030M	G85
2218492	B977A09200 KC7315	G140	2229656	CNMG120408MS K313	B52	2244947	CNMG160402MS KC5025	B146	2248994	50HC050M	G85
2219248	B977F06200 KC7315	G144	2229657	CNMG120408MS KC5010	B52	2244948	CNMG160408MS KC5025	B146	2248995	75HC030M	G85
2220306	LINEQ1245R04 KCK15	U20	2229659	CNMG120408MS KC5025	B52	2244950	CNMG220408MS KC5025	B146	2248996	75HC040M	G85
2220307	LINEQ1250R04 KCK15	U20	2229660	CNMG120408MS KC5025	B79	2244953	CNMG080404MS KC5025	B158	2248997	75HC050M	G85
2220308	LINEQ1255R04 KCK15	U20	2229661	DNMG150404MS KC5010	B79	2244954	CNMG080408MS KC5025	B158	2249180	B978A090700 KC7315	G147
2220309	LINEQ1260R04 KCK15	U20	2229662	CNMG150404MS KC5025	B79	2244955	CNMG120412MS K313	B52	2250771	CNMG120401FS KC5010	B46
2220334	SPGN090308 KCK15	B169	2229663	CNMG150408MS K313	B79	2244958	CNMG160612MS K313	B52	2250772	CNMG120402FS KC5010	B46
2220598	F3AH0050AWS30 K0635M	P164	2229694	CNMG150408MS KC5010	B79	2244959	CNMG150604MS K313	B79	2250775	DNGG110402FS KC5010	B74
2220599	F3AH0060AWS30 K0635M	P164	2229695	CNMG150408MS KC5025	B79	2244966	CNMG150608MS K313	B79	2250784	TNMG160404FS KC5010	B122
2220600	F3AH0080AWS30 K0635M	P164	2229696	CNMG160404MS KC5010	B146	2244971	CNMG220408MS K313	B126	2250789	VNMG160402FS KC5010	B143
2220601	F3AH0100AWS30 K0635M	P164	2229697	CNMG160404MS KC5025	B146	2244981	CNMG270616MS K313	B126	2250790	VNMG160404FS KC5010	B143
2220602	F3AH0120AWS30 K0635M	P164	2230052	B978F12000 KC7315	G149	2244983	CNMG160402MS K313	B146	2250791	VNMG160408FS KC5010	B143
2220633	F3AH0150AWS30 K0635M	P164	2230406	B977A14200 KC7315	G141	2244984	CNMG160408MS K313	B146	2250809	TNMG160402FS KC5025	B122
2220651	F3AH0200AWS30 K0635M	P164	2230539	B977A06700 KC7315	G139	2244989	CNMG080404MS K313	B158	2250810	VNMG160404FS KC5025	B122
2220652	F3AH0250AWS30 K0635M	P164	2231579	B966A07200 KC7315	G133	2244990	CNMG080408MS K313	B158	2250816	VNMG160404FS KC5025	B143
2220653	F3AH0300AWS30 K0635M	P164	2231776	B976A06600 KC7315	G139	2245036	CNMG220432RP KC5010	B128	2250817	VNMG160408FS KC5025	B143
2220714	MDHX1004ZDERGD KC520M	S69	2231777	B976A08300 KC7315	G140	2245067	TNMG270612RP KC5010	B128	2250824	B966A05200 KC7315	G132
2220855	B966A06100 KC7315	G132	2231778	B976A09600 KC7315	G140	2245045	CNMG120408RP KC5025	B53	2251337	B977F09100 KC7315	G144
2220856	B966A06600 KC7315	G133	2231830	B966A12300 KC7315	G134	2245046	CNMG120412RP KC5025	B53	2251340	B977F10100 KC7315	G144
2220857	B966A14800 KC7315	G134	2233364	B977A16600 KC7315	G142	2245048	CNMG160616MS KC5025	B53	2251521	SSP025018M	B66, B105-106
2221944	OFPT07L6AFENGB KCK15	S55	2234423	OFK07L6AFENGB KCPK30	S55	2245049	CNMG160612RP KC5025	B53	2251639	B977A13800 KC7315	G141
2221945	OFPT07L6AFSNHB KCK15	S55	2234816	A4C0405N0CF02 KC5025	C102	2245050	CNMG160616RP KC5025	B53	2251799	B966F05300 KC7315	G135
2222651	B976A08600 KC7315	G140	2234819	A4C0305R10CF02 KC5025	C103	2245051	CNMG190612RP KC5025	B53	2251802	B966F08200 KC7315	G135
2224587	B976A05600 KC7315	G139	2234821	A4C0405R10CF02 KC5025	C103	2245053	CNMG150408RP KC5025	B81	2252989	KSEM1250PCM KC7135	H56
2224588	B976A09100 KC7315	G140	2234823	A4R0305M03U00GMIN KC5025	C97	2245056	CNMG150608RP KC5025	B81	2252992	KSEM1750PCM KC7135	H56
2226032	VNMG160404MS K313	B146	2234824	A4R0305M03U00GMIN KC5010	C97	2245059	CNMG120408RP KC5025	B101	2253024	KSEM2600PCM KC7135	H56, H87
2226630	B976A14100 KC7315	G141	2234825	A4R0300M03P00GMP KC5025	C96	2245060	CNMG120412RP KC5025	B101	2255896	B978A08800 KC7315	G147
2226662	B977A12900 KC7315	G141	2234826	A4R0300M03P00GMP KC5010	C96	2245063	CNMG190612RP KC5025	B101	2256128	NGP2062R KC5010	C152
2227124	3.90016SNGD KCPK30	U9	2235124	B978A19840 KC7315	G148	2245064	CNMG190616RP KC5025	B101	2256252	B966A09900 KC7315	G133
2227125	3.90016SNGD KCPK30	U9	2235210	A4R0300M03P00GMP K313	C96	2245065	CNMG160408RP KC5025	B128	2256916	B966A04700 KC7315	G132
2227126	3.90022SNGD KCPK30	U9	2236065	B977A08400 KC7315	G140	2245066	CNMG160412RP KC5025	B128	2256918	B977A10800 KC7315	G141
2227127	3.90022SNGD KCPK30	U9	2236620	DCMT11T308FW K315	B207	2245077	CNMG220408RP KC5025	B128	2257597	TNMG220408RP KC7315	G63
2227128	3.90030SNGD KCPK30	U9	2239685	DCMT11T304FW KC5010	B207	2245074	CNMG160408RP KC5025	B147	2257646	B256A09500 KC7315	G63
2227129	3.90030SNGD KCPK30	U9	2240351	B977A10300 KC7315	G140	2245076	CNMG080408RP KC5025	B159	2258040	KTIPO80R55S10M	H31

Order No.	Catalogue No.	Page(s)	Order No.	Catalogue No.	Page(s)	Order No.	Catalogue No.	Page(s)	Order No.	Catalogue No.	Page(s)
2262952RK90SP1014U27, U30, U32, U34	2264941B976F08300 KC7315G144	2273085DCKNR3232P16KC06B58	2383561SDCT120420ENLD2 KC725MT104, T111, U51
2262954RK90SP1016U31, U35	2264952B977F05900 KC7315G144	2273087DCKNL2020K12KC04B58	2383562SDCT120424ENLD2 KC725MT104, U104
2262956RK90SD1218U40, U42, U44, U48	2264953B978A08100 KC7315G147	2273088DCKNL3225P12KC04B58	2383583SDCT120432ENLD2 KC725MT104, T111, U51
2262957LK90SD1218U41	2264954B978A08600 KC7315G147	2273091DCLNR3232P19KC06B59	2383584SPCT10T304PPERLD2 KC725MT100, U36
2262958RK90SD1220U43, U45, U49	2264955B978A08700 KC7315G147	2273092DCLNR4040S19KC06B59	2383585SPCT10T304PPERLD2 KC725MT100, U36
2262959LK90SD1220U47	2264956B978A09900 KC7315G147	2273093DCLNL3232P19KC06B59	2383586SPCT10T304PPERLD2 KC725MT100, U36
2262960W14U27-28, U30, U32-34	2264958B966F09100 KC7315G135	2273104DCLNR3232P16KC06B60	2383587SPCT10T312PPERLD2 KC725MT100, U36
2262961W16U29, U31, U35	2264970B978A06300 KC7315G146	2273095DCRNR3225P12KC04B60	2383588SPCT10T312PPERLD2 KC725MT100, U36
2262962W18U40-42, U44, U46, U48	2264971B978A06400 KC7315G146	2273097DCRNR3232P19KC06B60	2383589SPCT10T316ENLD2 KC725MT100, U36
2262963W20U43, U45, U47, U49	2264972B978A06700 KC7315G146	2273099DCLNL4040S19KC06B60	2383590SPCT10T320ENLD2 KC725MT100, U36
2262964CP1416U27-35	2264973B966F05100 KC7315G135	2273101DCSNR2020K12KC04B60	2383591SDCT120404PDFRLE KC410MT103, T110, U50, U51
2262965CP1820U40-49	2264976B976F06300 KC7315G144	2273102DCSNR2525M12KC04B60	2383592SDCT120404PDFRLE KC410MT103, T110, U50, U51
2263089A4SMR3225P0626C112	2264977B976F06400 KC7315G144	2273104DCSNL2525M12KC04B60	2383593SDCT120404PDFRLE KC410MT103, T110, U50, U51
2263090A4SML3225P0626C113	2264978B976F07100 KC7315G144	2273105DDJNR2020K11KC04B85	2383594SDCT120404PDFRLE KC410MT103, T110, U50, U51
2263091A4SMR3225P0826C112	2264981B977F04100 KC7315G143	2273106DDJNR2525M11KC04B85	2383595SDCT120412PDFRLE KC410MT103, T110, U50, U51
2263092A4SML3225P0826C113	2264983B977F05700 KC7315G143	2273107DDJNL4040S11KC04B85	2383596SDCT120416FNLE KC410MT103, T110, U50, U51
2263173A4SMR3225P1026C112	2264985B966F10400 KC7315G135	2273108DDJNL2525M11KC04B85	2383597SDCT120416FNLE KC410MT103, T110, U50, U51
2263174A4SML3225P1026C113	2264986B966F10600 KC7315G135	2273111DDNLR2020K15KC06B85	2383598SDCT120420FNLE KC410MT103, T110, U50, U51
2263197A40TA4EMR0616MC119	2264988B966F11800 KC7315G136	2273112DDNLR2525M15KC06B85	2383599SDCT120420FNLE KC410MT103, T110, U50, U51
2263198A40TA4EML0616MC119	2264990B966F06700 KC7315G135	2273139DSDNR3232P19KC06B105	2383600SDCT120424FNLE KC410MT103, T110, U50, U51
2263299MS1490C37-40, C44-45, C112-113, D32	2264996B976F05600 KC7315G143	2273156DSSNR3225P12KC04B107	2383601SDCT120424FNLE KC410MT103, T110, U50, U51
2263361A4G0605M06U04GMM KC5010C96	2265002B966F06300 KC7315G135	2273318B966A03100 KC7315G132	2383602SDCT120424FNLE KC410MT103, T110, U50, U51
2263362A4G0605M06U04GMM KC5025C96	2265003B966F07300 KC7315G135	2273321B966A09200 KC7315G133	2383603SDCT120424FNLE KC410MT103, T110, U50, U51
2263373A4G0605M06U08GMM KT315C96	2265006B966F05600 KC7315G135	2273388EDPT180548PDERGD KC725MT74	2383604SDCT120424FNLE KC410MT103, T110, U50, U51
2263374A4G0605M06U08GMM KC5010C96	2265008B977F06400 KC7315G144	2273392DTFNR2020K16KC04B132	2383605SDCT120424FNLE KC410MT103, T110, U50, U51
2263375A4G0605M06U08GMM KC5025C96	2265022B966F07100 KC7315G135	2273440DTGNR2020K16KC04B132	2383606SDCT120424FNLE KC410MT103, T110, U50, U51
2263376A4G0605M06U12GMM KC5010C96	2265023B966F07600 KC7315G135	2273441DTGNR2525M16KC04B132	2383607SDCT120424FNLE KC410MT103, T110, U50, U51
2263377A4G0605M06U12GMM KC5025C96	2265804B966A03900 KC7315G132	2273451DWLNR2525M06KC04B161	2383608SDCT120424FNLE KC410MT103, T110, U50, U51
2263378A4G0805M08U08GMM KC5010C96	2268303KTIP080R3SS10MH31	2273455DWLNL2525M06KC04B161	2383609SDCT120424FNLE KC410MT103, T110, U50, U51
2263380A4G0805M08U12GMM KC5010C96	2268304KTIP085R3SS10MH31	2274469NG2062R KC5010C154	2383610SDCT120424FNLE KC410MT103, T110, U50, U51
2263383A4G1005M10U08GMM KC5025C96	2268305KTIP090R3SS10MH31	2274946A4G12503P05GMM KC5025C97	2383611SDCT120424FNLE KC410MT103, T110, U50, U51
2263385A4G1005M10U12GMM KC5025C96	2268306KTIP095R3SS10MH31	2274947A4G12503P1GMM KC5025C97	2383612SDCT120424FNLE KC410MT103, T110, U50, U51
2263386A4G0605M06U04GMP KC5010C95	2268307KTIP100R3SS12MH31	2274949A4G18704P2GMM KC5025C97	2383613SDCT120424FNLE KC410MT103, T110, U50, U51
2263387A4G0605M06U04GMP KC5025C95	2268308KTIP105R3SS12MH31	2275076A4R12503P00GMM KC5025C97	2383614SDCT120424FNLE KC410MT103, T110, U50, U51
2263392A4G0805M08U08GMP KC5025C95	2268309KTIP110R3SS12MH31	2275077A4R18704P00GMM KC5025C97	2383615SDCT120424FNLE KC410MT103, T110, U50, U51
2263397A4R0605M06U00GMM KC5010C97	2268310KTIP115R3SS12MH31	2275078A4R25006P00GMM KC5025C97	2383616SDCT120424FNLE KC410MT103, T110, U50, U51
2263398A4R0605M06U00GMM KC5025C97	2268311KTIP120R3SS14MH31	2275080A4R37510P00GMM KC5025C97	2383617SDCT120424FNLE KC410MT103, T110, U50, U51
2263399A4R0805M08U00GMM KC5010C97	2268312KTIP125R3SS14MH31	2275081A4G12503P05GMM KC5010C97	2383618SDCT120424FNLE KC410MT103, T110, U50, U51
2263400A4R0805M08U00GMM KC5025C97	2268313KTIP130R3SS14MH31	2275082A4G12503P1GMM KC5010C97	2383619SDCT120424FNLE KC410MT103, T110, U50, U51
2263403A4R0600M06P00GMP KC5010C96	2268314KTIP135R3SS14MH31	2275083A4G18704P1GMM KC5010C97	2383620SDCT120424FNLE KC410MT103, T110, U50, U51
2263404A4R0600M06P00GMP KC5025C96	2268315KTIP140R3SS16MH31	2275084A4G18704P2GMM KC5010C97	2383621SDCT120424FNLE KC410MT103, T110, U50, U51
2263406A4R0800M08P00GMP KC5010C96	2268316KTIP145R3SS16MH31	2275085A4G25006P1GMM KC5010C97	2383622SDCT120424FNLE KC410MT103, T110, U50, U51
2263414A4G0600M06P04GMP KC5010C95	2268317KTIP150R3SS16MH31	2275086A4G25006P2GMM KC5010C97	2383623SDCT120424FNLE KC410MT103, T110, U50, U51
2263415A4G0600M06P08GMP KC5010C95	2268318KTIP160R3SS18MH31	2275087A4G37510P1GMM KC5010C97	2383624SDCT120424FNLE KC410MT103, T110, U50, U51
2263416A4G0800M08P08GMP KC5010C95	2269913DT9PT4-7, T47-50, T57-59, T97-98, U25-26, V38-40	2269914DT15IPS41, T14-17, T69-72, T102, U38-39, V70-72, V77-78, V137-139	2270351114.305E49, E55
2263578RCGH120400 KC5010B222	2271064EDPT180516PDERGD KC725MT74	2271067EDPT180516PDERGD KC522MT74	2271068EDPT180532PDERGD KC725MT74
2263727B978A15100 KC7315G148	2271071EDPT180516PDERGD KCPK30T74	2271072EDPT180532PDERGD KC725MT74	2271077EDCT180504PDERGD KC410MT73
2263756B977F06600 KC7315G144	2271072EDPT180532PDERGD KC725MT74	2271078EDCT180504PDERGD KC725MT74	2271088EDCT180504PDERFLD KC410MT73
2264017B977A16700 KC7315G142	2271077EDPT180532PDERGD KC520MT74	2271089EDCT180508PDERFLD KC410MT73	2271089EDCT180508PDERFLD KC410MT73
2264019B977A07200 KC7315G140	2271078EDPT180532PDERGD KCPK30T74	2271090EDCT180516PDERFLD KC410MT73	2271091EDCT180532PDERFLD KC410MT73
2264020B977A11100 KC7315G141	2271079EDPT180532PDERGD KC725MT74	2271092EDCT180516PDERFLD KC410MT73	2271092EDCT180532PDERFLD KC410MT73
2264538B976A05400 KC7315G139	2271088EDPT180532PDERGD KC522MT74	2271093EDCT180516PDERLD KC522MT74	2271093EDCT180516PDERLD KC522MT74
2264864B977F15800 KC7315G145	2271089EDPT180532PDERGD KC725MT74	2271094EDCT180516PDERLD KC522MT74	2271094EDCT180532PDERLD KC522MT74
2264867B966F03400 KC7315G135	2271089EDPT180532PDERGD KC725MT74	2271095EDCT180516PDERLD KC522MT74	2271095EDCT180564PDERLD KC522MT74
2264869B966F03600 KC7315G135	2271090EDPT180532PDERGD KCPK30T74	2271097EDPT180524PDERGD KC725MT74	2271097EDPT180524PDERGD KC725MT74
2264876B977F10300 KC7315G144	2271115EDPT180532PDERGD KC522MT74	2271115EDPT180532PDERGD KC725MT74	2271115EDPT180532PDERGD KC725MT74
2264881B977F13900 KC7315G145	2271116EDPT180532PDERGD KC520MT74	2271116EDPT180532PDERGD KCPK30T74	2271116EDPT180532PDERGD KCPK30T74
2264885B977F04900 KC7315G143	2271118EDPT180532PDERGD KC725MT74	2271118EDPT180532PDERGD KC725MT74	2271118EDPT180532PDERGD KC725MT74
2264889B978A05300 KC7315G146	2271119EDPT180508PDERGD KC725MT74	2271119EDPT180508PDERGD KC725MT74	2271119EDPT180508PDERGD KC725MT74
2264892B966F17000 KC7315G136	2271122EDPT180508PDERGD KC520MT74	2271122EDPT180508PDERGD KC520MT74	2271122EDPT180508PDERGD KC520MT74
2264893B966F18000 KC7315G136	2271135EDPT180508PDERGD KCPK30T74	2271135EDPT180508PDERGD KCPK30T74	2271135EDPT180508PDERGD KCPK30T74
22648											

Order No.	Catalogue No.	Page(s)	Order No.	Catalogue No.	Page(s)	Order No.	Catalogue No.	Page(s)	Order No.	Catalogue No.	Page(s)
2384521	STN1624UNI KC635M	W44	2390274	SPET10T3PPERGB2 KCK15	T100, U37	2392361	B976A03900 KC7315	G138	2404108	B976A14200 KC7315	G141
2384522	STN1627UNI KC635M	W44	2390275	SPET10T3PPERGB2 KCPK30	T100, U37	2393422	STN1118UNE KC635M	W44	2404433	B978A1700 KC7315	G147
2384524	STN1632UNI KC635M	W44	2390276	SPET10T3PPERGB2 KC520M	T100, U37	2393667	STN1624UNE KC635M	W44	2404438	B966A06300 KC7315	G133
2385356	B976A05100 KC7315	G139	2390277	SPET10T3PPSRGB2 KC725M	T100, U37	2393668	STN1620UNE KC635M	W44	2404444	STN10075ISOI KC635M	W45
2385527	F2AL0050AWS30L050 KC637M	P166	2390278	SPET10T3PPSRGB2 KCK15	T100, U37	2393670	STN1616UNE KC635M	W44	2404445	STN10100ISOI KC635M	W45
2385528	F2AL0060AWS30L060 KC637M	P166	2390279	SPET10T3PPSRGB2 KCPK30	T100, U37	2393671	STN1614UNE KC635M	W44	2404446	STN10125ISOI KC635M	W45
2385529	F2AL0080AWS30L080 KC637M	P166	2390280	SPET10T3PPSRGB2 KC520M	T100, U37	2396971	B977A04900 KC7315	G139	2404447	STN10150ISOI KC635M	W45
2385530	F2AL0100AWS30L100 KC637M	P166	2390281	SDET1204PDELGB2 KC520M	T104, T111, U52	2397289	B976A17100 KC7315	G142	2404449	STN11100ISOI KC635M	W45
2385531	F2AL0120AWS30L120 KC637M	P166	2390282	SDET1204PDELGB2 KCK15	T104, T111, U52	2397687	B976A04900 KC7315	G139	2404451	STN11150ISOI KC635M	W45
2385532	F2AL0150AWS30L150 KC637M	P166	2390283	SDET1204PDELGB2 KCPK30	T104, T111, U52	2397688	B976A07900 KC7315	G140	2404454	STN16100ISOI KC635M	W45
2385533	F2AL0160AWS30L160 KC637M	P166	2390284	SDET1204PDELGB2 KC725M	T104, T111, U52	2397765	KLM68L25IP	B59-60, B105	2404456	STN16150ISOI KC635M	W45
2385534	F2AL0180AWS30L180 KC637M	P166	2390285	SDET1204PDERGB2 KC520M	T104, T111, U52	2397767	KMSP625IP	B59-60, B105	2404457	STN16175ISOI KC635M	W45
2385535	F2AL0200AWS30L200 KC637M	P166	2390286	SDET1204PDERGB2 KCK15	T104, T111, U52	2398751	A4M50R0314B036048	C127	2404458	STN16200ISOI KC635M	W45
2385536	F2AL0250AWS30L250 KC637M	P166	2390287	SDET1204PDERGB2 KCPK30	T104, T111, U52	2398752	A4M50R0314B042058	C127	2404472	MDHX1004ZDERGD4W K110M	S69
2385537	F2AL0300AWS30L300 KC637M	P166	2390288	SDET1204PDERGB2 KC725M	T104, T111, U52	2398753	A4M50R0314B052074	C127	2404707	ADG0305M30U02B KC5025	C98
2385538	F2AL0400AWS30L400 KC637M	P166	2390289	SDET1204PDSRGB2 KC520M	T104, T111, U52	2398754	A4M50R0314B068100	C127	2404708	A4G0405M04U04B KC5025	C98
2385539	F2AL0600AWS30L600 KC637M	P166	2390290	SDET1204PDSRGB2 KCK15	T104, T111, U52	2398755	A4M50R0314B090160	C127	2404943	MDHX1004ZDERGD K110M	S69
2385540	F2AH0030AWS30L040 KC637M	P162-163	2390291	SDET1204PDSRGB2 KCPK30	T104, T111, U52	2398756	A4M50R0314B130300	C127	2404944	MDHX1004ZDERGD KTPK20	S69
2385541	F2AH0050AWS30L070 KC637M	P162-163	2390292	SDET1204PDSRGB2 KC520M	T104, T111, U52	2398757	A4M50R0314B290999	C127	2404945	F3AA1000AWL45R050 K600	P122
2385542	F2AH0100AWS30L150 KC637M	P162-163	2390293	SDET1204PDSRGB2 KC725M	T104, T111, U52	2398758	A4M50L0314B036048	C128	2404946	F3AA1200AWL45R050 K600	P122
2385543	F2AH0150AWS30L230 KC637M	P162-163	2390294	SDET120412PDELGB2 KC520M	T104, T111, U52	2398759	A4M50L0314B042058	C128	2404947	F3AA1600AWX45R050 K600	P122
2385544	F2AH0160AWS30L240 KC637M	P162-163	2390295	SDET120412PDELGB2 KCK15	T104, T111, U52	2398760	A4M50L0314B052074	C128	2404948	F3AA2000AWX45R050 K600	P122
2385545	F2AH0180AWS30L270 KC637M	P162-163	2390296	SDET120412PDELGB2 KCPK30	T104, T111, U52	2398761	A4M50L0314B068100	C128	2404949	F3AA2500AWX45R050 K600	P122
2385546	F2AH0200AWS30L300 KC637M	P162-163	2390297	SDET120412PDERGB2 KC520M	T104, T111, U52	2398762	A4M50R0314B090160	C128	2404950	F3AA1000AWL45R100 K600	P122
2385547	F2AH0250AWS30L370 KC637M	P162-163	2390298	SDET120412PDERGB2 KCK15	T104, T111, U52	2398763	A4M50R0314B130300	C128	2404951	F3AA1200AWL45R100 K600	P122
2385548	F2AH0300AWS30L450 KC637M	P162-163	2390299	SDET120412PDERGB2 KCPK30	T104, T111, U52	2398764	A4M50L0314B290999	C128	2404952	F3AA1600AWX45R100 K600	P122
2385549	F2AH0400AWS30L600 KC637M	P162-163	2390300	SDET120412PDERGB2 KC725M	T104, T111, U52	2398765	A4M50R0414B048072	C127	2404953	F3AA1600AWX45R100 K600	P122
2385550	F2AH0030AWS30L040 KC637M	P162-163	2390301	SDET120412PDERGB2 KCK15	T104, T111, U52	2398766	A4M50R0414B064100	C127	2405161	KTIPO80R3SCF12M	H32
2385551	F2AH0050AWS30L070 KC637M	P162-163	2390302	SDET120412PDERGB2 KCPK30	T104, T111, U52	2398767	A4M50R0414B064100	C127	2405162	KTIPO85R3SCF12M	H32
2385552	F2AH0100AWS30L150 KC637M	P162-163	2390303	SDET120412PDERGB2 KC520M	T104, T111, U52	2398768	A4M50R0414B092150	C127	2405203	KTIPO90R3SCF12M	H32
2385553	F2AH0150AWS30L230 KC637M	P162-163	2390304	SDET120412PDERGB2 KCK15	T104, T111, U52	2398769	A4M50R0414B132300	C127	2405204	KTIPO95R3SCF12M	H32
2385554	F2AH0160AWS30L240 KC637M	P162-163	2390305	SDET120412PDERGB2 KCPK30	T104, T111, U52	2398770	A4M50R0414B290999	C127	2405205	KTIPI00R3SCF16M	H32
2385555	F2AH0180AWS30L270 KC637M	P162-163	2390306	SDET120412PDERGB2 KC520M	T104, T111, U52	2398771	A4M50L0414B048072	C128	2405206	KTIPI05R3SCF16M	H32
2385556	F2AH0200AWS30L300 KC637M	P162-163	2390307	SDET120412PDERGB2 KCK15	T104, T111, U52	2398772	A4M50L0414B064100	C128	2405207	KTIPI10R3SCF16M	H32
2385557	F2AH0250AWS30L370 KC637M	P162-163	2390308	SDET120412PDERGB2 KCPK30	T104, T111, U52	2398773	A4M50L0414B092150	C128	2405208	KTIPI15R3SCF16M	H32
2385558	F2AH0300AWS30L450 KC637M	P162-163	2390309	SDET120412PDERGB2 KC520M	T104, T111, U52	2398774	A4M50L0414B132300	C128	2405209	KTIPI20R3SCF16M	H32
2385559	F2AH0400AWS30L600 KC637M	P162-163	2390310	SDET120412PDERGB2 KCK15	T104, T111, U52	2398775	A4M50L0414B290999	C128	2405210	KTIPI25R3SCF16M	H32
2385560	F2AH0030AWS30L040 KC637M	P162-163	2390311	SDET120412PDERGB2 KCPK30	T104, T111, U52	2398776	A4M50R0519B058094	C127	2405211	KTIPI30R3SCF16M	H32
2385561	F2AH0050AWS30L070 KC637M	P162-163	2390312	SDET120412PDERGB2 KC520M	T104, T111, U52	2398777	A4M50R0519B080136	C127	2405212	KTIPI35R3SCF16M	H32
2385562	F2AH0100AWS30L150 KC637M	P162-163	2390313	SDET120412PDERGB2 KCK15	T104, T111, U52	2398778	A4M50R0519B120300	C127	2405213	KTIPI40R3SCF16M	H32
2385563	F2AH0150AWS30L230 KC637M	P162-163	2390314	SDET120412PDERGB2 KCPK30	T104, T111, U52	2398779	A4M50R0519B250999	C127	2405214	KTIPI45R3SCF16M	H32
2385564	F2AH0160AWS30L240 KC637M	P162-163	2390315	SDET120412PDERGB2 KC520M	T104, T111, U52	2398780	A4M50L0519B058094	C128	2405215	KTIPI50R3SCF20M	H32
2385565	F2AH0180AWS30L270 KC637M	P162-163	2390316	SDET120412PDERGB2 KCK15	T104, T111, U52	2398781	A4M50L0519B080136	C128	2405216	KTIPI60R3SCF20M	H32
2385566	F2AH0200AWS30L300 KC637M	P162-163	2390317	SDET120412PDERGB2 KCPK30	T104, T111, U52	2398782	A4M50L0519B120300	C128	2405217	KTIPI65R3SCF20M	H32
2385567	F2AH0250AWS30L370 KC637M	P162-163	2390318	SDET120412PDERGB2 KC520M	T104, T111, U52	2398783	A4M50R0519B250999	C128	2405218	KTIPI70R3SCF20M	H32
2385568	F2AH0300AWS30L450 KC637M	P162-163	2390319	SDET120412PDERGB2 KCK15	T104, T111, U52	2398784	A4M50R0519B250999	C128	2405219	KTIPI75R3SCF20M	H32
2385569	F2AH0400AWS30L600 KC637M	P162-163	2390320	SDET120412PDERGB2 KCPK30	T104, T111, U52	2398785	A4M50R0519B250999	C128	2405220	KTIPI80R3SCF20M	H32
2385570	F2AH0030AWS30L040 KC637M	P162-163	2390321	SDET120412PDERGB2 KC520M	T104, T111, U52	2398786	A4M50R0519B250999	C128	2405221	KTIPI85R3SCF20M	H32
2385571	F2AH0050AWS30L070 KC637M	P162-163	2390322	SDET120412PDERGB2 KCK15	T104, T111, U52	2398787	A4M50R0519B250999	C128	2405222	KTIPI90R3SCF20M	H32
2385572	F2AH0100AWS30L150 KC637M	P162-163	2390323	SDET120412PDERGB2 KCPK30	T104, T111, U52	2398788	A4M50R0519B250999	C128	2405223	KTIPI95R3SCF20M	H32
2385573	F2AH0150AWS30L230 KC637M	P162-163	2390324	SDET120412PDERGB2 KC520M	T104, T111, U52	2398789	A4M50R0519B250999	C128	2405224	KTIPI00R5SS10M	H31
2385574	F2AH0160AWS30L240 KC637M	P162-163	2390325	SDET120412PDERGB2 KCK15	T104, T111, U52	2398790	A4M50R0519B250999	C128	2405225	KTIPI05R5SS10M	H31
2385575	F2AH0180AWS30L270 KC637M	P162-163	2390326	SDET120412PDERGB2 KCPK30	T104, T111, U52	2398791	A4M50R0519B250999	C128	2405226	KTIPI10R5SS12M	H31
2385576	F2AH0200AWS30L300 KC637M	P162-163	2390327	SDET120412PDERGB2 KC520M	T104, T111, U52	2398792	A4M50R0519B250999	C128	2405227	KTIPI15R5SS12M	H31
2385577	F2AH0250AWS30L370 KC637M	P162-163	2390328	SDET120412PDERGB2 KCK15	T104, T111, U52	2398793	A4M50R0519B250999	C128	2405228	KTIPI20R5SS14M	H31
2385578	F2AH0300AWS30L450 KC637M	P162-163	2390329	SDET120412PDERGB2 KCPK30	T104, T111, U52	2398794	A4M50R0519B250999	C128	2405229	KTIPI25R5SS14M	H31
2385579	F2AH0400AWS30L600 KC637M	P162-163	2390330	SDET120412PDERGB2 KC520M	T104, T111, U52	2398795	A4M50R0519B250999	C128	2405230	KTIPI30R5SS14M	H31
2385580	F2AH0030AWS30L040 KC637M	P162-163	2390331	SDET120412PDERGB2 KCK15	T104, T111, U52	2398796	A4M50R0519B250999	C128	2405231	KTIPI35R5SS14M	H31
2385581	F2AH0050AWS30L070 KC637M	P162-163	2390332	SDET120412PDERGB2 KCPK30	T104, T111, U52	2398797	A4M50R0519B250999	C128	2405232	KTIPI40R5SS16M	H31
2385582	F2AH0100AWS30L150 KC637M	P162-163	2390333	SDET120412PDERGB2 KC520M	T104, T111, U52	2398798	A4M50R0519B250999	C128	2405233	KTIPI45R5SS16M	H31
2385583	F2AH0150AWS30L230 KC637M	P162-163	2390334	SDET120412PDERGB2 KCK15	T104, T111, U52	2398799	A4M50R0519B250999	C128	2405234	KTIPI50R5SS16M	H31
2385584	F2AH0160AWS30L240 KC637M	P162-163	2390335	SDET120412PDERGB2 KCPK30	T104, T111, U52	2398800	A4M50R0519B250999	C128	2405235	KTIPI55R5SS16M	H31
2385585	F2AH0180AWS30L270 KC637M	P162-163	2390336	SDET120412PDERGB2 KC520M	T104, T111, U52	2398801	A4M50R0519B250999	C128	2405236	KTIPI60R5SS16M	H31
2385586	F2AH0200AWS30L300 KC637M	P162-163	2390337	SDET120412PDERGB2 KCK15	T104, T111, U52	2398802	A4M50R0519B2				

Order No.	Catalogue No.	Page(s)	Order No.	Catalogue No.	Page(s)	Order No.	Catalogue No.	Page(s)	Order No.	Catalogue No.	Page(s)
2405386	SDPT1204PDRGB2 KCPK30	T105, T112, U52	2425323	B977A06200 KC7315	G139	2429570	STN118NPTF KC635M	W46	2435323	WNMG080408P KC5010	B158
2405387	SDPT1204PDRGB2 KC725M	T105, T112, U52	2425324	B977A06300 KC7315	G139	2429571	STN1614NPTF KC635M	W46	2435325	DNMG150608P KC5010	B81
2405388	SDPT1204PDRGB2 KCK15	T105, T112, U52	2425325	B977A06600 KC7315	G139	2429572	STN16115NPTF KC635M	W46	2436719	B978A11300 KC7315	G147
2405389	SDPT1204PDRGB2 KCPK30	T105, T112, U52	2425326	B977A07300 KC7315	G140	2429575	STN1614NPS KC635M	W46	2436798	B978A16200 KC7315	G148
2405616	KSEM3200PCM KC7135	H56, H87	2425328	B977A07900 KC7315	G140	2429576	STN16115NPS KC635M	W46	2438407	NG3125R KC5010	C154
2405618	KSEM4000PCM KC7135	H56, H87	2425330	B977A07600 KC7315	G140	2429582	STN1119BSW KC635M	W46	2438408	NG3125R KC5025	C154
2406113	F3AA2000AWX45R100 K600	P122	2425331	B977A08600 KC7315	G140	2429587	STN1614BSW KC635M	W46	2438663	BGHX15L5PCERGGTM KD1410	S148
2406114	F3AA2500AWX45R100 K600	P122	2425332	B977A09100 KC7315	G140	2429588	STN1612BSW KC635M	W46	2438664	BGHX15L5SPCTRHT KD1410	S148
2406115	F3AA1000AWL45R200 K600	P122	2425344	B977A09600 KC7315	G140	2429589	STN1611BSW KC635M	W46	2438665	BGHX15L504ERGET KD1415	S149
2406116	F3AA1200AWL45R200 K600	P122	2425380	B977A12400 KC7315	G141	2429593	STN2711BSW KC635M	W46	2439073	TRAIR2525M04	E65
2406117	F3AA1600AWX45R200 K600	P122	2425381	B977A11400 KC7315	G141	2429600	514.111	B138	2439075	TRAIR2525M06	E65
2406118	F3AA2000AWX45R200 K600	P122	2425455	B977A10400 KC7315	G140	2429601	514.112	B142, B165	2439076	TRAIL2525M06	E65
2406119	F3AA2500AWX45R200 K600	P122	2425456	B977A11300 KC7315	G141	2429602	514.118	B87-88, B111, B113, B135, B138, B163	2439077	TRAIL2525P06	E65
2406120	F3AA1000AWL45R400 K600	P122	2425457	B977A10900 KC7315	G141	2429633	514.122	B68, B73, B114, B120-121	2439399	DVJNR2020K16KC04	B149
2406121	F3AA1200AWL45R400 K600	P122	2425659	CCMT060202LF KC5025	B177	2429634	514.123	B64-66, B68-69, B73, B111-113, B135, B138, B163, B165	2439400	DVJNL2020K16KC04	B149
2406122	F3AA1600AWX45R400 K600	P122	2425660	CCMT060204LF KC5025	B177	2429635	514.124	B114	2439402	DVJNL2525M16KC04	B149
2406123	F3AA2000AWX45R400 K600	P122	2425773	CCMT091304LF KC5025	B177	2429636	514.125	B64-65, B68, B111-113	2439443	DVJNR3225P16KC04	B149
2406124	F3AA2500AWX45R400 K600	P122	2425775	CCMT120404LF KC5025	B177	2429637	514.128	B87-88, B91	2439449	DVONR2020K16KC04	B150
2407294	B977A10100 KC7315	G140	2425779	CPMT050204LF KC5025	B190	2429638	514.133	B64-66, B111-113	2439450	DVONL2020K16KC04	B150
2407297	B977A07700 KC7315	G147	2425780	CPMT060202LF KC5025	B190	2429639	514.138	B111	2439451	DVONR2525M16KC04	B150
2408209	B977A09400 KC7315	G140	2425781	CPMT060204LF KC5025	B190	2429642	F3AA1000AWL45R300 K600	P122	2439452	DVONL2525M16KC04	B150
2408266	B966A03400 KC7315	G132	2425782	CPMT060208LF KC5025	B190	2429643	F3AA1200AWL45R300 K600	P122	2439453	DVONR3225P16KC04	B150
2408308	B977A09300 KC7315	G140	2425784	CPMT091304LF KC5025	B190	2429673	F3AA1200AWL45R300 K600	P122	2439454	DVONR3225P16KC04	B150
2414136	A4ENN2020K0305	C118	2425785	CPMT091308LF KC5025	B190	2429674	F3AA1600AWX45R300 K600	P122	2439455	DVNN2020K16KC04	B150
2414137	A4ENN2525M0305	C118	2425786	DCMT070202LF KC5025	B207	2429675	F3AA2000AWX45R300 K600	P122	2439456	DVNN2525M16KC04	B150
2416198	B977A16400 KC7315	G142	2425788	DCMT150404LF KC5025	B207	2429676	F3AA2500AWX45R300 K600	P122	2439470	DWLN2020K06KC04	B161
2416279	B977A04100 KC7315	G138	2425789	DCMT150408LF KC5025	B207	2429851	CNMG120408CT KC5010	B48	2439471	DWLN2020K08KC04	B161
2417183	50A05RS90ED18D	T72	2425790	DPMT070202LF KC5025	B215	2429979	DNMG150404CT KC5010	B76	2439472	DWLN2020K08KC04	B161
2417184	80A07RS90ED18D	T72	2425791	DPMT070204LF KC5025	B215	2429985	DNMG150408CT KC5010	B76	2439476	DWLN2020K06KC04	B161
2417185	50A04RS90ED18D	T72	2425793	DPMT111304LF KC5025	B215	2430006	DNMG150612CT KC5010	B76	2440526	KTIP08RS85M10	H31
2417186	63A05RS90ED18D	T72	2425794	DPMT111308LF KC5025	B215	2430467	F2AA1000AWL45R050 K600	P120	2440527	KTIP160R85S18M	H31
2417187	80A06RS90ED18D	T72	2425795	SCMT091304LF KC5025	B230	2430468	F2AA1200AWL45R050 K600	P120	2441866	A25RDTFNR16KC04	B137
2417188	100A07RS90ED18D	T72	2425796	SCMT091308LF KC5025	B230	2430469	F2AA1600AWX45R050 K600	P120	2441867	A25RDCNLR12KC04	B66
2417189	125B08RS90ED18D	T72	2425798	SCMT120408LF KC5025	B230	2430470	F2AA2000AWX45R050 K600	P120	2441869	A25RDTFNL16KC04	B137
2417190	160C10RS90ED18D	T72	2425800	SPMT091304LF KC5025	B238	2430471	F2AA2500AWX45R050 K600	P120	2441870	A32SDTFNR16KC04	B137
2417191	40A03R050325ED18	B70	2425801	SPMT091308LF KC5025	B238	2430472	F2AA1000AWL45R100 K600	P120	2441916	A32SDVUNR16KC04	B152
2417296	DCLNR1616H09K03	B59	2425802	TCMT110202LF KC5025	B244	2430503	F2AA1200AWL45R100 K600	P120	2441917	F2AA1200AWL45R100 K600	B152
2419790	B977A12300 KC7315	G141	2425803	TCMT110204LF KC5025	B244	2430504	F2AA1600AWX45R100 K600	P120	2441918	A40TDVUNR16KC04	B152
2421384	SSV5T K9	D82, D84-85	2425804	TCMT110208LF KC5025	B244	2430505	F2AA2000AWX45R100 K600	P120	2441919	A40TDVUNR16KC04	B152
2421386	SSA5T	D82, D84-85	2425805	TCMT16T302LF KC5025	B244	2430506	F2AA2500AWX45R100 K600	P120	2441919	A40TDVUNR16KC04	B152
2424997	B967A12500 KC7315	G134	2425806	TCMT16T304LF KC5025	B244	2430507	F2AA1000AWL45R200 K600	P120	2441921	A25RDWLN08KC04	B163
2425000	B967A09000 KC7315	G133	2425807	TCMT16T308LF KC5025	B244	2430508	F2AA1200AWL45R200 K600	P120	2441922	A25RDWLN06KC04	B163
2425052	B967A10800 KC7315	G133	2425807	TCMT16T308LF KC5025	B244	2430509	F2AA1600AWX45R200 K600	P120	2441923	A25RDWLN08KC04	B163
2425073	B967A08500 KC7315	G133	2425809	TCMT220408LF KC5025	B244	2430509	F2AA1600AWX45R200 K600	P120	2441924	A25RDWLN08KC04	B163
2425113	B966A04100 KC7315	G132	2425811	TPMT090204LF KC5025	B255	2430510	F2AA2000AWX45R200 K600	P120	2441925	A32SDWLN08KC04	B163
2425114	B966A04900 KC7315	G132	2425813	TPMT110208LF KC5025	B255	2430511	F2AA2500AWX45R200 K600	P120	2441926	A32SDWLN08KC04	B163
2425115	B966A05400 KC7315	G132	2425814	TPMT16T304LF KC5025	B255	2430512	F2AA1000AWL45R400 K600	P120	2441927	A40TDWLN08KC04	B163
2425117	B966A03600 KC7315	G132	2425815	TPMT16T308LF KC5025	B255	2430513	F2AA1200AWL45R400 K600	P120	2441930	A25RDCNLR12KC04	B66
2425118	B966A07100 KC7315	G133	2425817	TPMT220408LF KC5025	B255	2430514	F2AA1600AWX45R400 K600	P120	2441931	A32SDCLNR12KC04	B66
2425119	B966A07300 KC7315	G133	2425818	VBMT110308LF KC5025	B265	2430515	F2AA2000AWX45R400 K600	P120	2441932	A40TDCLNR12KC04	B66
2425120	B966A07600 KC7315	G133	2425819	VBMT160402LF KC5025	B265	2430516	F2AA2500AWX45R400 K600	P120	2441933	A40TDCLNR12KC04	B66
2425143	B966A08700 KC7315	G133	2425820	WPMTS3T104LF KC5025	B272	2430517	F2AA1000AWL45R300 K600	P120	2441934	A40TDCLNR12KC04	B66
2425145	B966A08900 KC7315	G133	2425821	WPMT040204LF KC5025	B272	2430518	F2AA1200AWL45R300 K600	P120	2441938	A40TDCLNR16KC06	B66
2425146	B966A09100 KC7315	G133	2425825	WCMT06T308LF KC5025	B270	2430519	F2AA1600AWX45R300 K600	P120	2441939	A25RDDUNR11KC04	B90
2425149	B966A09700 KC7315	G133	2425826	CNMG120404RP KC5010	B53	2430520	F2AA2000AWX45R300 K600	P120	2441940	A25RDDUNL11KC04	B90
2425151	B966A10900 KC7315	G133	2425828	CNMG120404RP KC5025	B53	2430521	F2AA2500AWX45R300 K600	P120	2441941	A40TDWLN08KC04	B90
2425173	B966A11100 KC7315	G133	2425841	DNGG150412FS KC5010	B74	2433330	F1AA0200AWS30 K600	P118	2441942	A32SDUNR11KC04	B90
2425176	B966A11900 KC7315	G134	2425843	DCMT070204LF KC5025	B207	2433331	F1AA0300AWS30 K600	P118	2441943	A32SDUNR15KC06	B90
2425203	B966A12400 KC7315	G134	2425844	DCMT11T302LF KC5025	B207	2433332	F1AA0400AWS30 K600	P118	2441946	A32SDUNR15KC06	B90
2425205	B966A12800 KC7315	G134	2425845	DCMT11T304LF KC5025	B207	2433343	F1AA0500AWS30 K600	P118	2441947	A40TDUNR15KC06	B90
2425206	B966A12900 KC7315	G134	2425846	DCMT11T308LF KC5025	B207	2433344	F1AA0600AWS30 K600	P118	2441948	A40TDUNR15KC06	B90
2425233	B966A14200 KC7315	G134	2425847	VBMT160404LF KC5025	B265	2433345	F1AA0800AWM30 K600	P118	2441949	A40TDUNR15KC06	B90
2425285	B977A03000 KC7315	G138	2425848	VBMT160408LF KC5025	B265	2433346	F1AA1000AWM30 K600	P118	2441950	A50DDUNL15KC06	B90
2425288	B977A03100 KC7315	G138	2425863	DNMG110408MS KC5010	B79	2433347	F1AA1200AWM30 K600	P118	2441951	A25RDDQNR11KC04	B89
2425290	B977A03200 KC7315	G138	2425864	DNMG110408MS KC5025	B79	2435131	B967A08000 KC7315	G133	2441952	A25RDDQNR11KC04	B89
2425292	B977A03400 KC7315	G138	2425869	WNMG060408MS KC5010	B158	2435183	WLLNR32CA19S	E55	2441953	A32SDQNR15KC06	B89
2425303	B977A03500 KC7315	G138	2425870	WNMG060408MS KC5025	B158	2435184	WLLNL32CA19S	E55	2441954	A32SDQNL15KC06	B89
2425304	B977A03600 KC7315	G138	2425871	WNMG060408MS K313	B158	2435185	WLLNR32CA30S	E55	2441955	A40TDQNL15KC06	B89
2425305	B977A03700 KC7315	G138	2426878	SDET1204PDSLGB2 KCPK30	T104, T111, U52	2435186	WLLNL32CA30S	E55	2441956	A40TDQNL15KC06	B89
2425306	B977A03800 KC7315	G138	2426879	SDET1204PDSLGB2 KC725M	T104, T111, U52						

Order No.	Catalogue No.	Page(s)	Order No.	Catalogue No.	Page(s)	Order No.	Catalogue No.	Page(s)	Order No.	Catalogue No.	Page(s)
2442602	125H08RK90SP10N14K	U27	2447504	A40VPTFNR22	B138	2458916	SDETT120416SNGB2 KCK15	T104, T111, U52	2499725	KSEM1280HPGM KC7315	H42
2442642	B978A09100 KC7315	G147	2447533	A40VPLCLR12	B68				2499727	KSEM1300HPGM KC7315	H42
2443434	125H08NK90SP10N16K	U31	2447534	A40VPLCLR12	B68				2499729	KSEM1320HPGM KC7315	H42
2443437	125H08NK90SD12N18K	U42	2447535	A16RPTFNR11	B138	2458917	SDETT120416SNGB2 KC520M	T104, T111, U52	2499730	KSEM1350HPGM KC7315	H42
2443438	125H08RK90SD12N18K	U40	2447536	A20SPTFNR11	B138				2499731	KSEM1360HPGM KC7315	H42
2443439	125H08LK90SD12N18K	U41	2447537	A25TPTFNR16	B138	2458918	SDETT120420SNGB2 KCPK30	T104, T111, U52	2499732	KSEM1370HPGM KC7315	H42
2443440	125H08NK90SD12N20K	U43	2447538	A25TPTFNL16	B138				2499733	KSEM1380HPGM KC7315	H42
2443443	125Y08NK90SP10N14K	U34	2447539	A32UPTFNR16	B138				2499735	KSEM1400HPGM KC7315	H42
2443444	125Y08RK90SP10N14K	U32	2449473	KSEM2600HPGM KC7315	H43	2458919	SDETT120420SNGB2 KC725M	T104, T111, U52	2499736	KSEM1410HPGM KC7315	H42
2443445	125Y08LK90SP10N14K	U33	2449475	KSEM3000HPGM KC7315	H43				2499737	KSEM1420HPGM KC7315	H42
2443446	125Y08NK90SP10N16K	U35	2449476	KSEM4000HPGM KC7315	H43				2499739	KSEM1440HPGM KC7315	H42
2443449	125Y08NK90SD12N18K	U48	2449518	KSEM2300HPGM KC7315	H42	2458920	SDETT120420SNGB2 KCK15	T104, T111, U52	2499740	KSEM1450HPGM KC7315	H42
2443450	125Y08RK90SD12N18K	U44	2449924	KSEM1250HPGM KC7315	H43				2499741	KSEM1460HPGM KC7315	H42
2443451	125Y08LK90SD12N18K	U46	2450291	B707A04000FBG KC7315	G114				2499743	KSEM1480HPGM KC7315	H42
2443452	125Y08NK90SD12N20K	U49	2450292	B707A05000FBG KC7315	G114	2458921	SDETT120420SNGB2 KC520M	T104, T111, U52	2499744	KSEM1500HPGM KC7315	H42
2443453	125Y08RK90SD12N20K	U45	2450343	B707A06000FBG KC7315	G114				2499746	KSEM1530HPGM KC7315	H42
2443454	125Y08LK90SD12N20K	U47	2450344	B707A08000FBG KC7315	G114				2499748	KSEM1550HPGM KC7315	H42
2443455	160H10NK90SP10N14K	U30	2450345	B707A13000FBG KC7315	G115	2458922	SDETT120424SNGB2 KCPK30	T104, T111, U52	2499749	KSEM1650HPGM KC7315	H42
2443456	160H10RK90SD12N18K	U27	2450346	B707A20000FBG KC7315	G115				2499750	KSEM1570HPGM KC7315	H42
2443457	160H10LK90SP10N14K	U28	2450909	KSEM2000HPGM KC7315	H42				2499751	KSEM1580HPGM KC7315	H42
2443458	160H10NK90SP10N16K	U31	2451576	EDCT180508PDERGD KC725M	T74	2458933	SDETT120424SNGB2 KC725M	T104, T111, U52	2499753	KSEM1600HPGM KC7315	H42
2443461	160H10NK90SD12N18K	U42	2451578	EDCT180512PDRFLDJ KC410M	T73				2499755	KSEM1620HPGM KC7315	H42
2443462	160H10RK90SD12N18K	U40	2451579	EDCT180512PDRGD KC725M	T74				2499757	KSEM1650HPGM KC7315	H42
2443463	160H10LK90SD12N18K	U41	2451580	EDCT180524PDRFLDJ KC410M	T73	2458934	SDETT120424SNGB2 KCK15	T104, T111, U52	2499759	KSEM1700HPGM KC7315	H42
2443464	160H10NK90SD12N20K	U43	2451581	EDCT180540PDRFLDJ KC410M	T73				2499763	KSEM1800HPGM KC7315	H42
2443467	160Y10NK90SP10N14K	U34	2451582	EDCT180540PDRDLJ KC522M	T74				2499765	KSEM1850HPGM KC7315	H42
2443468	160Y10RK90SP10N14K	U32	2451684	EDCT180548PDRFLDJ KC410M	T73	2458936	SDETT120432SNGB2 KCPK30	T104, T111, U52	2499767	KSEM1900HPGM KC7315	H42
2443469	160Y10LK90SP10N14K	U33	2451686	EDCT180508PDRFLDJ KC410M	T73				2499771	KSEM1950HPGM KC7315	H42
2443470	160Y10NK90SP10N16K	U35	2452135	OFKTO7L6AFENBG KC725M	S55				2499775	KSEM2100HPGM KC7315	H42
2443473	160Y10NK90SD12N18K	U48	2452136	OFKTO7L6AFSNHB KC725M	S55	2458937	SDETT120432SNGB2 KC725M	T104, T111, U52	2499777	KSEM2150HPGM KC7315	H43
2443475	160Y10LK90SD12N18K	U46	2453684	OFPT06L5AFENBG KC725M	S51				2499779	KSEM2200HPGM KC7315	H43
2443476	160Y10NK90SD12N20K	U49	2453686	OFPT06L5AFSNHB KC725M	S51				2499782	KSEM2250HPGM KC7315	H43
2443479	200J14NK90SP10N14K	U30	2453687	OFKTO6L5AFENBG KC725M	S50	2458938	SDETT120432SNGB2 KCK15	T104, T111, U52	2499784	KSEM2350HPGM KC7315	H43
2443484	200J14LK90SP10N16K	U29	2453688	OFKTO6L5AFSNHB KC725M	S50				2499786	KSEM2400HPGM KC7315	H43
2443485	200J14NK90SD12N18K	U42	2455054	B976A06100 KC7315	G139				2499787	KSEM2450HPGM KC7315	H43
2443488	200J14NK90SD12N20K	U43	2455056	B976A07300 KC7315	G140	2458939	SDETT120432SNGB2 KC520M	T104, T111, U52	2499789	KSEM2500HPGM KC7315	H43
2443491	200Y14NK90SP10N14K	U34	2455057	B976A07700 KC7315	G140				2499791	KSEM2550HPGM KC7315	H43
2443493	200Y14LK90SP10N14K	U33	2455430	A4R0500M05P00T01025 KY3500	B300, C100				2499795	KSEM2700HPGM KC7315	H43
2443494	200Y14NK90SP10N16K	U35	2455801	OFPT06L5AFENBG KCK15	S51	2460124	EDPT180512PDRSGD KC725M	T75	2499796	KSEM2750HPGM KC7315	H43
2443500	200Y14NK90SD12N20K	U49	2455802	OFPT06L5AFSNHB KCK15	S51	2460125	EDPT180512PDRSGD KCPK30	T75	2499798	KSEM2800HPGM KC7315	H43
2443502	200Y14LK90SD12N20K	U47	2455814	OFKTO6L5AFENBG KCK15	S50	2460185	EDPT180512PDRSGD KCK15	T75	2499800	KSEM2900HPGM KC7315	H43
2443503	250J18NK90SP10N16K	U31	2455816	OFPT06L5AFENBG KCPK30	S51	2460273	881.252.200	K133, K135	2499802	KSEM2950HPGM KC7315	H43
2443505	250J18LK90SP10N16K	U29	2455818	OFPT06L5AFSNHB KCPK30	S51				2499803	KSEM2950HPGM KC7315	H43
2443506	250J16NK90SD12N18K	U42	2455819	OFKTO6L5AFENBG KCPK30	S50	2465831	63A09F84SN12B	S102	2499807	KSEM3050HPGM KC7315	H43
2443512	250Y18NK90SP10N16K	U35	2455820	OFKTO6L5AFSNHB KCPK30	S50	2465832	125B18F84SN12B	S102	2499810	KSEM3100HPGM KC7315	H43
2443515	250Y16NK90SD12N18K	U48	2455821	OFPT06L5AFENBG KC520M	S51	2465988	KSEM2050HPGM KC7315	H42	2499811	KSEM3150HPGM KC7315	H43
2443518	250Y16NK90SD12N20K	U49	2455822	OFPT06L5AFSNHB KC520M	S51	2466093	160C24F84SN12B	S102	2499813	KSEM3200HPGM KC7315	H43
2443521	315K20NK90SP10N16K	U31	2455854	OFKTO6L5AFENBG KC520M	S50	2466094	200C30F84SN12B	S102	2499814	KSEM3250HPGM KC7315	H43
2443524	315K18NK90SD12N18K	U42	2456097	RCGT0803MOMS KC5010	B223	2466098	KSEM3500HPGM KC7315	H43	2499818	KSEM3350HPGM KC7315	H43
2443526	315K18LK90SD12N18K	U41	2456099	RCGT1204MOMS KC5010	B223	2466477	KSEM3800HPGM KC7315	H43	2499820	KSEM3400HPGM KC7315	H43
2443527	315K18NK90SD12N20K	U43	2456320	DSDNN4040S25KCO9	B105	2466478	KSEM3800HPGM KC7315	H43	2499822	KSEM3450HPGM KC7315	H43
2443530	315Y20NK90SP10N16K	U35	2456321	DSRNR4040S25KCO9	B106	2466598	KSEM3700HPGM KC7315	H43	2499824	KSEM3550HPGM KC7315	H43
2443533	315Y18NK90SD12N20K	U49	2456322	DSRNL4040S25KCO9	B106	2478640	25A03R044B25SED14	T48	2499826	KSEM3600HPGM KC7315	H43
2443536	315Y18NK90SD12N18K	U48	2456906	DFR125R4WD20M	J12	2478642	32A04R050B32SED14	T48	2499828	KSEM3650HPGM KC7315	H43
2443937	80A12RF84SN12B	S102	2456907	DFR127R4WD20M	J12	2478686	50A06R9S0ED14D	T50	2499831	KSEM3750HPGM KC7315	H43
2443938	100B15RF84SN12B	S102	2456908	DFR130R4WD20M	J12	2478689	63A07R9S0ED14D	T50	2499834	KSEM3800HPGM KC7315	H43
2444419	RCGK060400FS KC5010	E63	2456909	DFR135R4WD20M	J12	2478690	80A09R9S0ED14D	T50	2499835	KSEM3900HPGM KC7315	H43
2444420	RCGK090700FS KC5010	E63	2456910	DFR140R4WD20M	J12	2479504	40A02R80A32SKE25	T79	2499836	KSEM3950HPGM KC7315	H43
2444424	RCGK090700FS KC5025	E63	2456911	DFR145R4WD20M	J12	2487433	KSEM1750HPGM KC7315	H42	2499837	OFKTO7L6AFFNLJ KC410M	S54
2445703	F2AA0600AWM45R050 K600	P120	2456912	DFR150R4WD20M	J12	2488036	EDCT180520PDRFLDJ KC410M	T73	2499843	KSEM1508HPGM KC7315	H42
2445704	F2AA0600AWM45R100 K600	P120	2457733	DFR155R4WD20M	J12	2488096	193.433	S46-48	2499844	KSEM1548HPGM KC7315	H42
2445705	F2AA0800AWM45R050 K600	P120	2457734	DFR160R4WD20M	J12	2490989	B976A11300 KC7315	G141	2499845	KSEM1588HPGM KC7315	H42
2445706	F2AA0800AWM45R100 K600	P120	2457735	DFR165R4WD32M	J12	2494500	KSEM2650HPGM KC7315	H43	2499846	KSEM1609HPGM KC7315	H42
2445707	F3AA0600AWM45R050 K600	P122	2457736	DFR170R4WD32M	J12	2494501	KSEM3300HPGM KC7315	H43	2499847	KSEM1627HPGM KC7315	H42
2445708	F3AA0600AWM45R100 K600	P122	2457737	DFR175R4WD32M	J12	2496015	KSEM2133HPGM KC7315	H43	2499848	KSEM1667HPGM KC7315	H42
2445709	F3AA0800AWM45R050 K600	P122	2457738	DFR180R4WD32M	J12	2498749	DFR175R3WD25M	J11	2499849	KSEM1707HPGM KC7315	H42
2445710	F3AA0800AWM45R100 K600	P122	2457739	DFR185R4WD32M	J12	2498750	DFR180R3WD25M	J11	2499850	KSEM1746HPGM KC7315	H42
2446615	RPGV120700 KC5010	B167	2457741	DFR195R4WD32M	J12	2498751	DFR185R3WD25M	J11	2499851	KSEM1786HPGM KC7315	H42
2446618	RPGV060400 KC5010	B167	2457742	DFR195R4WD32M	J12	2498752	DFR190R3WD25M	J11	2499852	KSEM1826HPGM KC7315	H42
2447150	A25TPCLR12	B68	2457743	DFR205R4WD32M	J12	2499003	DFR195R3WD25M	J11	2499853	KSEM1865HPGM KC7315	H42
2447151	A25TPCLR12	B68	2457744	DFR210R4WD32M	J12	2499004	DFR200R3WD25M	J11	2499854	KSEM1905HPGM KC7315	H42
2447152	A32UPCLR12	B68	2457746	DFR230R4WD32M	J12	2499005	DFR205R3WD25M	J11	2499855	KSEM1927HPGM KC7315	H42
2447377	EDCT180508PDERDL KC522M	T74	2457747	DFR240R4WD32M	J12	2499006	DFR230R3WD25M	J11	2499856	KSEM1945HPGM KC7315	H42
2447380	EDCT180548PDERDL KC522M	T74	2458790	OFKTO6L5AFENBG KC522M	S50	2499007	DFR240R3WD25M	J11	2499857	KSEM1984HPGM KC7315	H42
2447473	A32UPCLR12	B68	2458791	OFKTO6L5AFSNHB KC522M							

Order No.	Catalogue No.	Page(s)	Order No.	Catalogue No.	Page(s)	Order No.	Catalogue No.	Page(s)	Order No.	Catalogue No.	Page(s)
2499866	KSEM2461HPGM KC7315	H43	2542523	A4M50R0314A290999	C125	2598816	NGP3125R KC5010	C152	2619033	B707A05560FBG KC7315	G114
2499867	KSEM2540HPGM KC7315	H43	2542524	A4M50L0314A036048	C126	2598817	NGP3125L KC5010	C152	2620169	B978A04600 KC7315	G146
2499868	KSEM2567HPGM KC7315	H43	2542527	A4M50L0314A068100	C126	2598823	NGD3189L KC5010	C157	2622232	20A02P039B20SED14	T48
2499869	KSEM2619HPGM KC7315	H43	2542528	A4M50L0314A090160	C126	2598824	NG3062R KC5010	C154	2623070	B707A16000FBG KC7315	G115
2499870	KSEM2659HPGM KC7315	H43	2542529	A4M50L0314A130300	C126	2599495	NG4189R KC5010	C154	2623553	B256A05100 KC7315	G63
2499871	KSEM2778HPGM KC7315	H43	2542530	A4M50L0314A290999	C126	2599496	NR3031L KC5010	C158	2623860	KSEM2000PCM KC7135	H56, H87
2499872	KSEM2818HPGM KC7315	H43	2542531	A4M50R0414A048072	C125	2599497	NG4189L KC5010	C155	2623933	40A05R050B32SED14	T48
2499873	KSEM2858HPGM KC7315	H43	2542532	A4M50R0414A064100	C125	2599498	NG4250L KC5010	C155	2623934	40A05RS90ED14D	T50
2499874	KSEM2937HPGM KC7315	H43	2542533	A4M50R0414A092150	C125	2599501	NGP4250R KC5010	C152	2623935	100A10RS90ED14D	T50
2499875	KSEM2977HPGM KC7315	H43	2542534	A4M50R0414A132300	C125	2599504	NGD4250L KC5010	C157	2623936	125B12RS90ED14D	T50
2499876	KSEM3016HPGM KC7315	H43	2542535	A4M50R0414A290999	C125	2599505	NR4125R KC5010	C158	2623937	25A02R044B25SED14	T48
2499877	KSEM3056HPGM KC7315	H43	2542537	A4M50L0414A064100	C126	2599506	NR3047R KC5010	C158	2623938	32A03R050B32SED14	T48
2499878	KSEM3096HPGM KC7315	H43	2542538	A4M50L0414A092150	C126	2599507	NR3047L KC5010	C158	2623939	40A05R050B32SED14	T48
2499879	KSEM3175HPGM KC7315	H43	2542539	A4M50L0414A132300	C126	2599508	NR3062R KC5010	C158	2623940	40A04RS90ED14D	T50
2499880	KSEM3254HPGM KC7315	H43	2542540	A4M50L0414A290999	C126	2599509	NR3062L KC5010	C158	2623941	50A05RS90ED14D	T50
2499881	KSEM3294HPGM KC7315	H43	2542541	A4M50R0519A058094	C125	2599510	NRP3031R KC5010	C153	2623942	40A05RS90ED14D	T50
2499882	KSEM3334HPGM KC7315	H43	2542542	A4M50R0519A080136	C125	2599511	NRP3031L KC5010	C153	2623963	80A07RS90ED14D	T50
2499883	KSEM3373HPGM KC7315	H43	2542543	A4M50R0519A120300	C125	2599512	NRP3047R KC5010	C153	2623964	100A08RS90ED14D	T50
2499884	KSEM3413HPGM KC7315	H43	2542544	A4M50R0519A250999	C125	2599513	NR3047L KC5010	C153	2623965	160C11RS90ED14D	T50
2499885	KSEM3493HPGM KC7315	H43	2542545	A4M50L0519A058094	C126	2599514	NRP3062R KC5010	C153	2625682	B256A07000 KC7315	G63
2499886	KSEM3572HPGM KC7315	H43	2542546	A4M50L0519A080136	C126	2599515	NR3062L KC5010	C153	2625713	F3BA0600ADL40E180 K600	P125
2499887	KSEM3612HPGM KC7315	H43	2542547	A4M50L0519A120300	C126	2599516	NRP3094R KC5010	C153	2625714	F3BA0800ADL40E240 K600	P125
2499888	KSEM3651HPGM KC7315	H43	2542548	A4M50L0519A250999	C126	2599518	NRP3094L KC5010	C153	2625715	F3BA1000ADL40E300 K600	P125
2499889	KSEM3731HPGM KC7315	H43	2542822	KSEM2500PCM KC7135	H56, H87	2599519	NG3047R KC5025	C154	2625716	F3BA1200ADL40E360 K600	P125
2499890	KSEM3810HPGM KC7315	H43	2542849	KSEM3000PCM KC7135	H56, H87	2599521	NR3062R KC5025	C154	2625717	F3BA1600ADL40E480 K600	P125
2499891	KSEM3846HPGM KC7315	H43	2542938	B977F04650 KC7315	G143	2599522	NG3062L KC5025	C155	2625718	F3BA2000ADL40E600 K600	P125
2499960	B977F03800 KC7315	G143	2544200	SPCT1073PERL2D KC520M	T100	2599523	NG3094R KC5025	C154	2625743	B256A08000 KC7315	G63
2500741	50A03R80A32SK25	T79				2599524	NG3094L KC5025	C155	2627240	B967A12000 KC7315	G134
2500876	LT16ERAG60K KU25T	D54	2544251	B977F03500 KC7315	G143	2599525	NG3125L KC5025	C155	2627513	F4AW0400AWL38W040 KC633M	P22
2500931	LT16NRAG60K KU25T	D67	2544413	SDCT1204PDERL2D KC520M	T104	2599526	NG3156R KC5025	C154	2627514	F4AW0500AWL38W040 KC633M	P22
2503543	A4ENM2020K0611	C118				2599527	NG3156L KC5025	C155	2627515	F4AW0600AWL38W040 KC633M	P22
2503544	A4ENM2525M0611	C118				2599528	NG3189R KC5025	C154	2627516	F4AW0800AWL38W040 KC633M	P22
2503545	A4ENM3232P0611	C118	2545095	OFK707L6AFENLB KOPK30	S54	2599529	NR3062R KC5025	C155	2627517	F4AW1000AWL38W040 KC633M	P22
2503550	A4SML2020K0317	C113	2545097	OFK707L6AFSNLB KOPK30	S54	2599530	NR3031R KC5025	C158	2627518	F4AW0400AWL38W060 KC633M	P22
2503551	A4SMR2020K0317	C112	2546816	BGHX15L5PSCRLT KD1410	S148	2599531	NR3031L KC5025	C158	2627519	F4AW0500AWL38W060 KC633M	P22
2503552	A4SML2020K0417	C113	2548776	KTIP080R8SS10M	H31	2599534	NR3062R KC5025	C158	2627520	F4AW0600AWL38W060 KC633M	P22
2503553	A4SMR2020K0417	C112	2548777	KTIP090R8SS10M	H31	2599535	NR3062L KC5025	C158	2627521	F4AW0800AWL38W060 KC633M	P22
2503554	A4SML2020K0620	C113	2548778	KTIP095R8SS10M	H31	2599536	NRD4062R KC5010	C159	2627522	F4AW1000AWL38W060 KC633M	P22
2503555	A4SMR2020K0620	C112	2548779	KTIP100R8SS12M	H31	2599537	NRD4062L KC5010	C159	2628928	B707A11570FBG KC7315	G115
2503556	A4SML2016K0317	C113	2548780	KTIP105R8SS12M	H31	2599538	NRD4094R KC5010	C159	2629032	B707A04900FBG KC7315	G114
2503557	A4SMR2016K0317	C112	2548781	KTIP110R8SS12M	H31	2599539	NRD4094L KC5010	C159	2629368	B707A12000FBG KC7315	G115
2503559	A4SMR2016K0417	C112	2548782	KTIP115R8SS12M	H31	2599540	NRD4125L KC5010	C159	2633016	B707A18000FBG KC7315	G115
2504223	KSEM1970HPGM KC7315	H42	2548913	KTIP120R8SS14M	H31	2599550	NR4125L KC5010	C158	2633730	KTIP080R3BF08M	I11
2506705	B977A15200 KC7315	G141	2548914	KTIP125R8SS14M	H31	2599571	NG2031R KC5010	C154	2633731	KTIP090R5BF10M	I13
2507899	KSEM2560HPM KC7315	H40	2548915	KTIP130R8SS14M	H31	2599572	NG2031L KC5010	C155	2633732	KTIP106R3BF17M	I11
2509326	EDPT180508PDSRGD KC725M	T75	2548916	KTIP135R8SS14M	H31	2599743	NG2041R KC5010	C154	2634374	3.7700R224V	J75
2509327	EDPT180508PDSRGD KCPK30	T75	2548917	KTIP140R8SS16M	H31	2599744	NG2041L KC5010	C155	2634375	3.7700R227V	J75
2509328	EDPT180508PDSRGD KCK15	T75	2548918	KTIP145R8SS16M	H31	2599745	NG2047R KC5010	C154	2634376	3.7700R229V	J75
2509387	EDPT180516PDSRGD KC725M	T75	2548919	KTIP150R8SS16M	H31	2599746	NG2047L KC5010	C155	2634377	3.7700R231V	J75
2509388	EDPT180516PDSRGD KCPK30	T75	2548920	KTIP080R8SCF12M	H32	2599748	NG2094R KC5010	C154	2634378	3.7700R239V	J75
2509408	EDPT180532PDSRGD KC725M	T75	2548921	KTIP085R8SCF12M	H32	2599749	NG2094L KC5010	C155	2634379	3.7700R248V	J75
2509410	EDPT180532PDSRGD KCPK30	T75	2548922	KTIP090R8SCF12M	H32	2599750	NG2125R KC5010	C154	2634380	3.7700R251V	J75
2510390	125B09RS90ED14D	T50	2548923	KTIP095R8SCF12M	H32	2599751	NG2125L KC5010	C155	2634381	3.7700R253V	J75
2526351	KEGT25L531PEERLJD KC410M	T82	2548924	KTIP100R8SCF16M	H32	2599752	NGP2031R KC5010	C152	2634382	3.7700R274V	J75
2526385	KEGT25L508PEERLJD KC410M	T82	2548925	KTIP105R8SCF16M	H32	2599757	NR2031R KC5010	C158	2634413	3.7700R276V	J75
2526387	KEGT25L564PEERLJD KC410M	T82	2548926	KTIP110R8SCF16M	H32	2599758	NR2031L KC5010	C158	2634414	3.7700R278V	J75
2526391	KMSP825IP	B105-106	2548927	KTIP115R8SCF16M	H32	2599759	NR2062R KC5010	C158	2634415	3.7700R280V	J75
2526442	KLM81025IP	B105-106	2548928	KTIP120R8SCF16M	H32	2599760	NR2062L KC5010	C158	2634416	3.7700R282V	J75
2526757	KEGT25L516PEERLJD KC410M	T82	2548929	KTIP125R8SCF16M	H32	2599761	NG2031R KC5025	C154	2634417	3.7700R284V	J75
2539334	CM184LP	C167, D27	2548930	KTIP130R8SCF16M	H32	2599765	NG2062R KC5025	C154	2634418	3.7700R286V	J75
2539335	CM185LP	C167, D27	2548931	KTIP135R8SCF16M	H32	2599887	B976A04100 KC7315	G138	2634419	3.7700R288V	J75
2541018	KSEM1800PCM KC7135	H56, H87	2548932	KTIP140R8SCF16M	H32	2603030	KSEM2430HPGM KC7315	H43	2634568	B707A07500FBG KC7315	G114
2541019	KSEM1850PCM KC7135	H56	2548933	KTIP145R8SCF16M	H32	2604354	RNMG120400RN KC5010	B94	2635436	B977A15300 KC7315	G141
2541020	KSEM2300PCM KC7135	H56, H87	2548934	KTIP150R8SCF20M	H32	2605709	B977F03000 KC7315	G143	2636514	B707A12800FBG KC7315	G115
2541133	B707A07000FBG KC7315	G114	2548935	KTIP160R8SCF20M	H32	2607377	B707A10000FBG KC7315	G115	2636741	S2160	V82
2541200	KRDEA046AM	K75	2549023	NG3047L KC5010	C155	2613785	25A02R050A32SED18-170	T71	2636814	MS1235CG	T80
2541202	KRDEA012AM	K75	2549978	OFF707L6AFENGB KC520M	S55	2613786	32A03R050A32SED18-200	T71	2637756	MS2060	S34
2541213	KRDE025010M	K76	2579622	B976A06900 KC7315	G139	2613787	40A04R050A32SED18-200	T71	2637805	F7IP	T29, T38
2541214	KRDE033010M	K76	2582207	CTFPR20CA22	B378	2613788	32A02R050A32SED18-200	T71	2639052	B707A1800FBG KC7315	G115
2541215	KRDE043010M	K76	2582790	B707A17000FBG KC7315	G115	2613789	40A03R050A32SED18-200	T71	2639144	B707A15250FBG KC7315	G115
2541216	KRDE065012M	K76	2594849	B707A21000FBG KC7315	G115	2613790	3.41020R904 KC7315	I16	2639491	KSEM3900PCM KC7135	H56, H87
2541217	KRCW032A	K76	2598759	NG3072R KC5010	C154	2613791	3.41020R901 KC7315	I15	2641904	B966A16500 KC7315	G134
2541511	KSEM1300PCM KC7135	H56, H87	2598760	NG3072L KC							

Order No.	Catalogue No.	Page(s)	Order No.	Catalogue No.	Page(s)	Order No.	Catalogue No.	Page(s)	Order No.	Catalogue No.	Page(s)
2646077	KSEM1550PCM	K7135	2646387	B343S14000HPG	KC7315	2651014	B343S08200HPG	KC7315	2657425	F2AL0200AWM30E100	KC637M
2646078	KSEM1560PCM	K7135	2646389	B343S14200HPG	KC7315	2651015	B343S08300HPG	KC7315	2657426	F2AL0200AWM30E160	KC637M
2646080	KSEM1580PCM	K7135	2646390	B343S14280HPG	KC7315	2651016	B343S08334HPG	KC7315	2657427	F2AL0200AWM30E200	KC637M
2646081	KSEM1600PCM	K7135	2646391	B343S15000HPG	KC7315	2651017	B343S08400HPG	KC7315	2657432	F2AL0400AWM30E060	KC637M
2646082	KSEM1620PCM	K7135	2646392	B343S15500HPG	KC7315	2651018	B343S08433HPG	KC7315	2657435	F2AL0400AWM30E160	KC637M
2646083	KSEM1650PCM	K7135	2646393	B343S15870HPG	KC7315	2651019	B343S08500HPG	KC7315	2657439	F2AT1000AWL20R010	KC637M
2646084	KSEM1700PCM	K7135	2646394	B343S16000HPG	KC7315	2651020	B343S08600HPG	KC7315	2657440	F2AT1200AWX20R005	KC637M
2646085	KSEM1900PCM	K7135	2646395	B343S16500HPG	KC7315	2651021	B343S08700HPG	KC7315	2657441	F2AT1200AWX20R010	KC637M
2646086	KSEM1950PCM	K7135	2646396	B343S16670HPG	KC7315	2651022	B343S08733HPG	KC7315	2657603	B707A1700FBG	KC7315
2646087	KSEM2050PCM	K7135	2646397	B343S17000HPG	KC7315	2651023	B343S08800HPG	KC7315	2658030	B707A08800FBG	KC7315
2646088	KSEM2100PCM	K7135	2646399	B343S17500HPG	KC7315	2651025	B343S09000HPG	KC7315	2658054	B256A08400	KC7315
2646089	KSEM2150PCM	K7135	2646400	B343S17700HPG	KC7315	2651026	B343S09100HPG	KC7315	2658075	B967A0700	KC7315
2646090	KSEM2200PCM	K7135	2646401	B343S18000HPG	KC7315	2651028	B343S09347HPG	KC7315	2658213	B977A06528	KC7315
2646091	KSEM2250PCM	K7135	2646402	B343S10100HPG	KC7315	2651029	B343S09400HPG	KC7315	2658214	B977A09746	KC7315
2646092	KSEM2350PCM	K7135	2646423	B343S10200HPG	KC7315	2651030	B343S09500HPG	KC7315	2658215	B977A06909	KC7315
2646093	KSEM2400PCM	K7135	2646424	B343S10300HPG	KC7315	2651031	B343S09525HPG	KC7315	2658216	B977A07145	KC7315
2646094	KSEM2450PCM	K7135	2646425	B343S10320HPG	KC7315	2651033	B343S09700HPG	KC7315	2658217	B977A07541	KC7315
2646095	KSEM2550PCM	K7135	2646426	B343S10400HPG	KC7315	2651034	B343S09800HPG	KC7315	2658218	B977A07938	KC7315
2646096	KSEM2650PCM	K7135	2646427	B343S10500HPG	KC7315	2651035	B343S09921HPG	KC7315	2658219	B977A08334	KC7315
2646097	KSEM2700PCM	K7135	2646428	B343S10600HPG	KC7315	2651036	B343S10000HPG	KC7315	2658220	B977A08433	KC7315
2646099	KSEM2800PCM	K7135	2646429	B343S10700HPG	KC7315	2651037	HSK63FBH01695	K124	2658221	B977A08733	KC7315
2646100	KSEM2850PCM	K7135	2646430	B343S10710HPG	KC7315	2651038	AFB38115SCFPR09	K130	2658222	B977A09129	KC7315
2646101	KSEM2900PCM	K7135	2646431	B343S10800HPG	KC7315	2651039	AFB42115SCFPR09	K130	2658223	B977A09347	KC7315
2646102	KSEM2950PCM	K7135	2646432	B343S11000HPG	KC7315	2651040	AFB47115SCFPR09	K130	2658224	B977A09525	KC7315
2646103	KSEM3050PCM	K7135	2646433	B343S11100HPG	KC7315	2651042	RS1605	K125	2658226	B977A09921	KC7315
2646104	KSEM3100PCM	K7135	2646434	B343S11110HPG	KC7315	2651163	CFB10082	K131	2658227	B977A10320	KC7315
2646106	B343S12200HPG	KC7315	2646435	B343S11200HPG	KC7315	2651164	CFB12096	K131	2658228	B977A10716	KC7315
2646108	B343S12500HPG	KC7315	2646436	B343S11300HPG	KC7315	2651165	CFB14110	K131	2658229	B977A11113	KC7315
2646109	B343S12700HPG	KC7315	2646437	B343S11500HPG	KC7315	2651166	CFB16120	K131	2658230	B977A11509	KC7315
2646110	B343S12800HPG	KC7315	2646438	B343S11508HPG	KC7315	2651167	CFB18140	K131	2658231	B977A11908	KC7315
2646111	B343S13000HPG	KC7315	2646439	B343S11700HPG	KC7315	2651168	HF1023SCFPR06	K126	2658232	B977A12304	KC7315
2646112	B343S06100HPG	KC7315	2646440	B343S11800HPG	KC7315	2651169	HF1223SCFPR06	K126	2658234	B977A13096	KC7315
2646253	B343S06200HPG	KC7315	2646441	B343S11900HPG	KC7315	2651170	HF1627SCFPR06	K126	2658235	B977A14288	KC7315
2646254	B343S06300HPG	KC7315	2646442	B343S12000HPG	KC7315	2651171	HF12127SCFPR06	K126	2658236	B977A15875	KC7315
2646255	B343S06350HPG	KC7315	2647585	B977F03900	KC7315	2651172	HF1227SCFPR06	K126	2658237	B977A16078	KC7315
2646256	B343S06400HPG	KC7315	2649363	B976A03970	KC7315	2651173	HF12727SCFPR06	K126	2658239	B977A17463	KC7315
2646257	B343S06500HPG	KC7315	2649364	B976A04763	KC7315	2651174	HF13127SCFPR06	K126	2658240	B977A19050	KC7315
2646258	B343S06528HPG	KC7315	2649365	B976A05575	KC7315	2651175	HF13427SCFPR06	K126	2658241	B977A19253	KC7315
2646259	B343S06600HPG	KC7315	2649366	B976A06350	KC7315	2651176	HF14FBHS1440	K126	2658242	B977A19446	KC7315
2646260	B343S06700HPG	KC7315	2649367	B976A06746	KC7315	2651177	HF16FBHS1640	K126	2658393	B978A03970	KC7315
2646261	B343S06746HPG	KC7315	2649368	B976A07145	KC7315	2651178	HF19FBHS1840	K126	2658394	B978A04763	KC7315
2646262	B343S06800HPG	KC7315	2649369	B976A07541	KC7315	2652755	B707A09000FBG	KC7315	2658395	B978A05583	KC7315
2646263	B343S06900HPG	KC7315	2649370	B976A07938	KC7315	2652965	SYB24RBHT06F	K121	2658396	B978A06350	KC7315
2646265	B343S07000HPG	KC7315	2649371	B976A08334	KC7315	2652967	SYB30RBHT06F	K121	2658397	B978A06746	KC7315
2646266	B343S07145HPG	KC7315	2649372	B976A08733	KC7315	2652968	SYB40RBHT09F	K121	2658398	B978A07145	KC7315
2646267	B343S07300HPG	KC7315	2649373	B976A09129	KC7315	2652969	SYB50RBHT09F	K121	2658399	B978A07541	KC7315
2646268	B343S07400HPG	KC7315	2649374	B976A09525	KC7315	2652970	SYB66RBHT12F	K121	2658400	B978A07938	KC7315
2646269	B343S07500HPG	KC7315	2649375	B976A09921	KC7315	2652971	SYB66RBHT12F	K121	2658401	B978A08334	KC7315
2646270	B343S07541HPG	KC7315	2649376	B976A10320	KC7315	2652972	SYB87RBHT12F	K121	2658402	B978A08733	KC7315
2646272	B343S07800HPG	KC7315	2649377	B976A10716	KC7315	2652983	SYB87RBHT16F	K121	2658403	B978A09129	KC7315
2646273	B343S07900HPG	KC7315	2649378	B976A11113	KC7315	2652984	SYB115RBHT16F	K121	2658404	B978A09525	KC7315
2646274	B343S07938HPG	KC7315	2649379	B976A11509	KC7315	2653917	KSEM1925HPGM	KC7315	2658405	B978A09921	KC7315
2646275	B343S08000HPG	KC7315	2649380	B976A11908	KC7315	2655215	B977A13200	KC7315	2658406	B978A10320	KC7315
2646276	B343S08175HPG	KC7315	2649381	B976A12304	KC7315	2655963	B707A04800FBG	KC7315	2658410	B978A10716	KC7315
2646277	B343S08340HPG	KC7315	2649382	B976A12888	KC7315	2656831	B978F08500	KC7315	2658408	B978A11113	KC7315
2646278	B343S08500HPG	KC7315	2649383	B976A15875	KC7315	2656984	F4AT0600AWL20R005	KC637M	2658409	B978A11509	KC7315
2646279	B343S08623HPG	KC7315	2649384	B976A17463	KC7315	2656985	F4AT0600AWL20R010	KC637M	2658410	B978A1908	KC7315
2646280	B343S08800HPG	KC7315	2649385	B976A19050	KC7315	2656986	F4AT0800AWL20R005	KC637M	2658411	B978A12304	KC7315
2646281	B343S08970HPG	KC7315	2649386	B977A03970	KC7315	2656987	F4AT0800AWL20R010	KC637M	2658412	B978A12700	KC7315
2646282	B343S09000HPG	KC7315	2649387	B977A04580	KC7315	2656989	F4AT0800AWL20R020	KC637M	2658413	B978A12888	KC7315
2646333	B343S04100HPG	KC7315	2649388	B977A04623	KC7315	2656990	F4AT1000AWL20R005	KC637M	2658414	B978A15875	KC7315
2646334	B343S04200HPG	KC7315	2649389	B977A04763	KC7315	2656991	F4AT1000AWL20R010	KC637M	2658415	B978A16078	KC7315
2646335	B343S04300HPG	KC7315	2649390	B977A05410	KC7315	2656993	F4AT1000AWL20R020	KC637M	2658416	B978A17463	KC7315
2646336	B343S04500HPG	KC7315	2649391	B977A05558	KC7315	2656994	F4AT1000AWL20R025	KC637M	2658417	B978A19050	KC7315
2646337	B343S04600HPG	KC7315	2649486	B967A10500	KC7315	2656995	F4AT1200AWX20R010	KC637M	2658418	B978A19253	KC7315
2646338	B343S04623HPG	KC7315	2649548	R30FBHS06	K136	2656996	F4AT1200AWX20R015	KC637M	2658419	A4G0300M03P04T01025	KY3500
2646339	B343S04763HPG	KC7315	2649549	R38FBHS06	K136	2656998	F4AT1200AWX20R030	KC637M	2658420	A4G0400M04P04T01025	KY3500
2646340	B343S04900HPG	KC7315	2649550	R48FBHS06	K136	2657000	F4AT0400AWS20R005	KC637M	2658421	A4G0500M05P08T01025	KY3500
2646341	B343S05000HPG	KC7315	2649551	R65FBHS06	K136	2657001	F4AT0500AWS20R005	KC637M	2658422	A4G0600M06P08T01025	KY3500
2646342	B343S05100HPG	KC7315	2649552	R85FBHS06	K136	2657002	F4AT0500AWS20R010	KC637M	2658423	A4G0600M06P08T01025	KY3500
2646343	B343S05200HPG	KC7315	2649553	R85FBHS09	K136	2657123	F4AT0600AWS20R005	KC637M	2658424	A4G0600M06P08T01025	KY3500
2646344	B343S05300HPG	KC7315	2649554	R125FBHS09	K136	2657126	F4AT0800AWM20R010	KC637M	2658425	A4G0600M06P08T01025	KY3500
2646345	B343S05400HPG	KC7315	2649555	R24FBHS06LF	K136	2657127	F4AT0800AWM20R020	KC637M	2658426	A4G0600M06P08T01025	KY3500
2646346	B343S05410HPG	KC7315	2649556	R31FBHS06LF	K136	2657128	F4AT1000AWM20R005	KC637M	2658427	A4G0600M06P08T01025	KY3500
2646347	B343S05500HPG	KC7315	2649557	R40FBHS06LF	K136	2657132	F4AT1000AWM20R025	KC637M	2658428	A4G0600M06P08T01025	KY3500
2646348	B343S05550HPG	KC7315	2649558	R51FBHS06LF	K136	2657135	F4AT1200AWL20R015	KC637M	2658429	A4G125I03P1T0425	KY3500
2646349	B343S05558HPG	KC7315	2649559	R67FBHS09LF	K136	2657137	F4AT1200AWL20R030	KC637M	2658430	A4G0600M06P08T01025	KY3500
2646350	B343S05600HPG	KC7315	2649569	40A02R50A32SKE25	T79	2657417	F2AL0100AWM30E060	KC637M	2658431	A4G0600M06P08T01025	KY3500
2646351	B343S05800HPG	KC7315	2649571	50A02R100A32SKE25	T79	2657418	F2AL0100AWM30E100	KC637M	2658432	A4G0600M06P08T01025	KY3500
2646352	B343S06000HPG	KC7315	2649913	DH35M	S41, T102	2657419					

Order No.	Catalogue No.	Page(s)	Order No.	Catalogue No.	Page(s)	Order No.	Catalogue No.	Page(s)	Order No.	Catalogue No.	Page(s)
2659240	A4R0600M06P00T01025 KY3500	B300, C100	2888086	KTIP080R4BF09MI12	2957736	SNXF12042ZNLND KC514MS104	2983278	EDCT140408PDERLD KC522MT52, T61
2659241	A4R0800M08P00T01025 KY3500	B300, C100	2888087	KTIP085R4BF09MI12	2957738	SNXF120412SNGP KC514MS104	2983279	EDCT140408PDFRDLJ KC410MT51, T60
2659244	A4R250106P00T0425 KY3500	B300, C100	2888088	KTIP090R4BF10MI12	2957739	SNXF12042ZNSNGP KC514MS104	2983331	EDCT140408PDERGD KC725MT52, T61
2659833	KEGT25L520PEERLDJ KC410MT82	2888089	KTIP095R4BF10MI12	2961763	551.013B356	2983890	EDCT140404PDERGD KC725MT52, T61
2660255	KEGT25L540PEERLDJ KC410MT82	2888090	KTIP100R4BF11MI12	2963631	B511S08000 KC7315J76	2983891	EDCT140431PDERGD KC725MT52, T61
2660384	B707A05900FBG KC7315G114	2888091	KTIP105R4BF11MI12	2963632	B511S10000 KC7315J76	2983980	A4G0205M02U02GMN KC5010C96
2818063	B977A21000 KC7315G142	2888092	KTIP110R4BF12MG146	2963663	B511S15000 KC7315J76	2983981	A4G0205M02U02GMN KC5025C96
2825941	QTM20 WGB273	2888093	B978A04000 KC7315G146	2963664	B511S20000 KC7315J76	2984022	A4G0205M02U02GMN KC5010C95
2832635	CT11 WGB273	2888094	KTIP080R3BF09MI11	2963665	B511S25000 KC7315J76	2984013	A4G0205M02U02GMN KC5025C95
2868502	3.7700R250VJ75	2888095	KTIP085R3BF09MI11	2963873	25A02R044A25SED18-150T71	2984015	A4G0200M02P02GMP KC5010C95
2869513	3.7700R252VJ75	2888096	KTIP090R3BF09MI11	2963874	34A03R050A32SED18-250T71	2984016	A4G0200M02P02GMP KC5025C95
2869514	3.7700R228VJ75	2888097	KTIP095R3BF10MI11	2963875	40A03R050A32SED18-250T71	2984018	A4G0255M2BU02GMN KC5025C96
2869515	3.7700R230VJ75	2888098	KTIP100R3BF10MI11	2963876	40A04R050A32SED18-250T71	2984020	A4G0255M2BU02GMN KC5025C95
2869516	3.7700R248VJ75	2888099	KTIP105R3BF11MI11	2964507	PNMG190600RN KC5010B94	2984022	A4R0205M02U00GMN KC5010C97
2872839	KSEM1923HPM KC7315H40	2888900	KTIP110R3BF11MI11	2965409	B977A04650 KC7315G139	2984024	A4R0205M02U00GMN KC5025C97
2875458	KEGT25L550PEERLDJ KC410MT82	2888901	KTIP110R3BF12MI11	2968363	20A02R050A20SED14-170T49	2984026	A4R0205M02U00GMN KC5010C96
2875584	B978A05800 KC7315G146	2888902	KTIP115R3BF12MI11	2968364	25A03R050A25SED14-170T49	2984027	A4R0205M02U00GMN KC5025C96
2876977	RPV120700MP KC5010B167	2888903	KTIP120R3BF12MI11	2968365	32A04R050A32SED14-200T49	2984028	A4R0205M02U00GMN KC5010C97
2877233	KDMT1610ERGC KC515MV132	2888904	KTIP120R3BF13MI11	2968366	40A05R050A32SED14-200T49	2984053	EDCT140404PDERLD KC522MT52, T61
2877234	KDMT2010ERGC KC515MV132	2888905	KTIP125R3BF13MI11	2968367	25A02R035M10SED14-170T49	2984054	EDCT140404PDFRDLJ KC410MT51, T60
2877235	KDMT2510ERGC KC515MV132	2888906	KTIP130R3BF13MI11	2968368	32A03R050A32SED14-200T49	2984056	EDCT140431PDERLD KC522MT52, T61
2877236	KDMT1210ERGN KC515MV132	2888907	KTIP130R3BF14MI11	2968369	40A04R050A32SED14-200T49	2984057	EDCT140431PDFRDLJ KC410MT51, T60
2877237	KDMT1610ERGN KC515MV132	2888908	KTIP135R3BF14MI11	2968370	20A02R035M10SED14-170T47	2984137	EDCT140412PDERLD KC522MT52, T61
2877238	KDMT2010ERGN KC515MV132	2888909	KTIP140R3BF14MI11	2968371	25A02R035M12SED14-170T47	2984138	EDCT140412PDFRDLJ KC410MT51, T60
2877239	KDMT2510ERGN KC515MV132	2888910	KTIP145R3BF15MI11	2968372	32A03R040M16SED14-170T47	2984210	EDCT140412PDERGD KC725MT52, T61
2877242	KDMB10R120A10HNCV114	2888911	KTIP150R3BF15MI11	2972258	A4C0155N00CF01 KC5025C102	2984359	EDCT140416PDERLD KC522MT51, T61
2877373	KDMB10R150A10HNCV114	2888912	KTIP150R3BF16MI11	2972259	A4C0155L06CF01 KC5025C103	2984410	EDCT140412PDERLD KC522MT52, T61
2877374	KDMB12R120A12HNCV114	2888913	KTIP160R3BF16MI11	2972262	A4C0155R06CF01 KC5025C103	2984413	EDCT140412PDFRDLJ KC410MT51, T60
2877375	KDMB12R160A12HNCV114	2889053	KTIP115R4BF12MI12	2973094	A4C0155R16CF01 KC5025C103	2984417	EDCT140412PDERLD KC522MT52, T61
2877376	KDMB16R140A16HNCV114	2889054	KTIP120R4BF13MI12	2974425	A4SMR2020K0217C112	2984418	EDCT140412PDFRDLJ KC410MT51, T60
2877377	KDMB16R175A16HNCV114	2889055	KTIP125R4BF13MI12	2975401	MS2167T47-50	2984419	EDCT140412PDFRDLJ KC410MT51, T60
2877378	KDMB20R140A20HNCV114	2889056	KTIP130R4BF14MI12	2975402	MS2167T47-49	2984420	EDCT140412PDFRDLJ KC410MT51, T60
2877379	KDMB20R190A20HNCV114	2889057	KTIP135R4BF14MI12	2978378	A4SCR1212K0113C114	2984421	EDCT140412PDFRDLJ KC410MT51, T60
2877380	KDMB25R160A25HNCV114	2889058	KTIP140R4BF15MI12	2979048	B978A05900 KC7315G146	2984422	EDCT140412PDFRDLJ KC410MT51, T60
2877381	KDMB25R210A25HNCV114	2889059	KTIP145R4BF15MI12	2979110	A4C0205L10CF02 KC5025C103	2984423	EDCT140412PDFRDLJ KC410MT51, T60
2877383	KDMB32R240A32HNCV114	2889060	KTIP150R4BF16MI12	2979111	A4C0205N00CF02 KC5025C102	2984424	EDCT140412PDFRDLJ KC410MT51, T60
2877384	KDMT12R120A12HNCV130	2889061	KTIP160R4BF17MI12	2979112	A4C0205R06CF02 KC5025C103	2984425	EDCT140412PDFRDLJ KC410MT51, T60
2877385	KDMT12R160A12HNCV130	2889062	KTIP080R5BF09MI13	2979121	A20R4AEML0207MC119	2984426	EDCT140412PDFRDLJ KC410MT51, T60
2877386	KDMT16R140A16HNCV130	2889063	KTIP085R5BF09MI13	2979216	A4C0255N00CF02 KC5025C102	2984427	EDCT140412PDFRDLJ KC410MT51, T60
2877387	KDMT16R175A16HNCV130	2889064	KTIP095R5BF10MI13	2979217	A4C0255R06CF02 KC5025C103	2984428	EDCT140412PDFRDLJ KC410MT51, T60
2877388	KDMT20R140A20HNCV130	2889065	KTIP100R5BF11MI13	2979223	A20R4AEMR0207MC119	2984429	EDCT140412PDFRDLJ KC410MT51, T60
2877389	KDMT20R190A20HNCV130	2889066	KTIP105R5BF11MI13	2979224	A25RA4EMR0210MC119	2984430	EDCT140412PDFRDLJ KC410MT51, T60
2877454	EDPT180508PDERHD KC725MT75	2889067	KTIP110R5BF12MI13	2979225	A25RA4EMR0210MC119	2984431	EDCT140412PDFRDLJ KC410MT51, T60
2877455	EDPT180508PDERHD KCPK30T75	2889068	KTIP115R5BF12MI13	2979226	A25RA4EMR0210MC119	2984432	EDCT140412PDFRDLJ KC410MT51, T60
2877456	EDPT180512PDERHD KC725MT75	2889069	KTIP120R5BF13MI13	2980526	EDPT140412PDSRGD KCPK30T54, T63	2984433	EDCT140412PDFRDLJ KC410MT51, T60
2877457	EDPT180512PDERHD KCPK30T75	2889070	KTIP125R5BF13MI13	2980527	EDPT140412PDSRGD KC520MT54, T63	2984434	EDCT140412PDFRDLJ KC410MT51, T60
2877458	EDPT180516PDERHD KC725MT75	2889071	KTIP130R5BF14MI13	2980530	EDPT140408PDSRGD KC520MT54, T63	2984435	EDCT140412PDFRDLJ KC410MT51, T60
2877459	EDPT180516PDERHD KCPK30T75	2889072	KTIP135R5BF14MI13	2980531	EDPT140408PDSRGD KCPK30T54, T63	2984436	EDCT140412PDFRDLJ KC410MT51, T60
2877460	EDPT180532PDERHD KC725MT75	2889073	KTIP140R5BF15MI13	2980568	EDPT140412PDSRGD KC725MT54, T63	2984437	EDCT140412PDFRDLJ KC410MT51, T60
2877461	EDPT180532PDERHD KCPK30T75	2889074	KTIP145R5BF15MI13	2981644	EDPT140408PDSRGD KC725MT54, T63	2984438	EDCT140412PDFRDLJ KC410MT51, T60
2878139	52A02RS90KE25T80	2889075	KTIP150R5BF16MI13	2982018	OFK07L6AFSNLB KC725MS54	2984439	EDCT140412PDFRDLJ KC410MT51, T60
2878591	B976A03300 KC7315G138	2889076	KTIP160R5BF17MI13	2982019	OFK07L6AFENLB KC725MS54	2984440	EDCT140412PDFRDLJ KC410MT51, T60
2878592	B976A03000 KC7315G138	2889261	SDCT120432ENLD2 KC522MT104, T111, U51	2982020	OFK06L5AFSNLB KC725MS50	2984441	EDCT140412PDFRDLJ KC410MT51, T60
2880434	40A02R110S63SKE25T81	2890223	B976A03700 KC7315G138	2982021	OFK06L5AFENLB KC725MS50	2984442	EDCT140412PDFRDLJ KC410MT51, T60
2880439	50A03R140S63SKE25T81	2890773	S32SCLN1R12MX7B372	2982022	OFK06L5AFENLB KC725MS50	2984443	EDCT140412PDFRDLJ KC410MT51, T60
2880630	KSCM63R08CAH63A090S131	2891696	CSDNN2525M12MX7B363	2982023	OFK06L5AFENLB KC725MS50	2984444	EDCT140412PDFRDLJ KC410MT51, T60
2881212	193.450J75	2891706	CKNR2525M12MX7B356	2982024	OFK06L5AFENLB KC725MS50	2984445	EDCT140412PDFRDLJ KC410MT51, T60
2881283	193.451J75	2891727	CKNL2525M12MX7B356	2982025	OFK07L6AFENLB KC522MS54	2984446	EDCT140412PDFRDLJ KC410MT51, T60
2881349	KSCM80R10CAB27S132	2896948	B707A19000FBG KC7315G115	2982026	OFK06L5AFSNLB KC522MS50	2984447	EDCT140412PDFRDLJ KC410MT51, T60
2881352	KSCM100R12CAB32S132	2907289	FBSUCR09CA06FK112	2982027	OFK06L5AFSNLB KC520MS50	2984448	EDCT140412PDFRDLJ KC410MT51, T60
2881505	KSCM125R16CAB40S132	2907291	FBSTFCR09CA11FK113	2982028	OFK06L5AFSNLB KCPK30S50	2984449	EDCT140412PDFRDLJ KC410MT51, T60
2881509	KSCM160R18CAB40S132	2940518	B978A08200 KC7315G147	2982029	EDPT140416PDSRGD KC725MT54, T63	2984450	EDCT140412PDFRDLJ KC410MT51, T60
2881510	KSCM200R24CAB60S132	2951623	BGHX15L5PSCRLET KD1415S148	2982084	OFK06L5AFENLB KC522MS50	2984451	EDCT140412PDFRDLJ KC410MT51, T60
2881511	KSCM250R30CAB60S132	2951631	3.37092R320I14	2982086	OFK06L5AFENLB KCK15S50	2984452	EDCT140412PDFRDLJ KC410MT51, T60
2882164	B976A16200 KC7315G142	2951632	3.37092R820I14	2982087	OFK06L5AFENLB KCPK30S50	2984453	EDCT140412PDFRDLJ KC410MT51, T60
2883559	KEGT25L512PEERLDJ KC410MT82	2954528	63A02RS90KE25T80	2982090					

Order No.	Catalogue No.	Page(s)	Order No.	Catalogue No.	Page(s)	Order No.	Catalogue No.	Page(s)	Order No.	Catalogue No.	Page(s)
3017667	KTIP170R3SCF20M	H32	3031717	TM25INSERTSCREW	W4-5, W10-13, W17-19, W24-25	3043177	B977F03200 KC7315	G143	3077141	SF100FBH01660	K125
3017668	KTIP180R3SCF25M	H32	3031718	TM25N100ISO KC610M	W14	3043944	KSEM3500PCM KC7135	H56, H87	3093561	HNGJ0905ANENLD KC522M	S18, S22
3017669	KTIP190R3SCF25M	H32	3031719	TM25N150ISO KC610M	W14	3047641	T320MF140X150R6HX KC7542	M4	3093719	HNGJ0905ANSNGD KCPK30	S18, S23
3017670	KTIP200R3SCF25M	H32	3031720	TM25N200ISO KC610M	W14	3048803	KSEM3300PCM KC7135	H56, H87	3094010	843.006.000	K120-122, K136
3017671	KTIP170R5SS18M	H31	3031721	TM25N250ISO KC610M	W14	3050716	DFR020204MD KC7140	J84	3094035	880.252.200	K133, K135
3017672	KTIP180R5SS20M	H31	3031722	TM25N300ISO KC610M	W14	3051244	EDPT140420PDERHD KC522M	T53, T62	3095646	63A04RS90RC20C	V82
3017673	KTIP190R5SS20M	H31	3031733	TM25N200UN KC610M	W14	3051245	EDPT140420PDERHD KC725M	T53, T62	3095647	80A05RS90RC20C	V82
3017674	KTIP200R5SS25M	H31	3031734	TM25N180UN KC610M	W14	3051246	EDPT140420PDERHD KCPK30	T53, T62	3095649	100B06RS90RC20C	V82
3017675	KTIP170R5SCF20M	H32	3031735	TM25N16UN KC610M	W14	3051247	EDPT140431PDERHD KC522M	T53, T62	3095650	125B06RS90RC20C	V82
3017676	KTIP180R5SCF25M	H32	3031736	TM25N14UN KC610M	W14	3051248	EDPT140431PDERHD KC725M	T53, T62	3095651	160C07RS90RC20C	V82
3017677	KTIP190R5SCF25M	H32	3031737	TM25N12UN KC610M	W14	3051249	EDPT140431PDERHD KCPK30	T53, T62	3095652	200C08RS90RC20C	V82
3017678	KTIP200R5SCF25M	H32	3031738	TM25N10UN KC610M	W14	3051250	EDPT140440PDERHD KC522M	T53, T62	3095653	160C09RS90RC20C	V82
3020201	B707A10600FBG KC7315	G115	3031739	TM25N9UN KC610M	W14	3051251	EDPT140440PDERHD KC725M	T53, T62	3097294	KSEM1660HPGM KC7315	H42
3021212	MS1242CG	T80, V72, V78, V82, V139	3031740	TM25N8UN KC610M	W14	3051252	EDPT140440PDERHD KCPK30	T53, T62	3097295	KSEM1860HPGM KC7315	H42
3022625	A4M50L0214M	C124	3031742	TM25EN14W KC610M	W15	3051549	EDPT140424PDERHD KC522M	T53, T62	3098071	B70A04200FBG KC7315	G114
3023165	EDPT180548PDERHD KC725M	T75	3031743	TM25EN12W KC610M	W15	3101525	EDPT140440PDERHD KC522M	T53, T62	3101753	KIPR032R12CF03	V153
3023166	EDPT180548PDERHD KCPK30	T75	3031744	TM25EN11W KC610M	W15	3051251	EDPT140440PDERHD KC725M	T53, T62	3101754	KIPR032R12CF04	V154
3023574	KSEM2210HPGM KC7315	H43	3031745	TM25EN115NPT KC610M	W15	3051252	EDPT140440PDERHD KCPK30	T53, T62	3101755	KIPR040R12CF04	V154
3024272	B707A10200FBG KC7315	G115	3031746	TM25EN115NPT KC610M	W15	3051549	EDPT140424PDERHD KC522M	T53, T62	3102669	B97A08020 KC7315	G140
3024745	B966A13100 KC7315	G134	3031747	TM25EN14BSPT KC610M	W15	3051550	EDPT140424PDERHD KC725M	T53, T62	3106097	SDPT120412PDSNHPZ KCPK30	V141
3026450	12MHC030M	G85	3031748	TM25EN11BSPT KC610M	W15	3051551	EDPT140424PDERHD KCPK30	T53, T62	3106098	SDPT120412PDSNHPZ KC725M	V141
3026451	12MHC040M	G85	3031749	TM25N100UN KC635M	W14	3051552	EDPT140404PDERHD KC522M	T53, T62	3106099	SDPT120412PDSNHPZ KC725M	V141
3026452	12MHC050M	G85	3031750	TM25N150ISO KC635M	W14	3051623	A4M50L2B14M	C124	3110522	B976A03200 KC7315	G138
3026453	12MHC060M	G85	3031751	TM25N200ISO KC635M	W14	3051624	A4M50R0214M	C124	3110544	B976A03600 KC7315	G138
3026454	12MHC070M	G85	3031752	TM25N250ISO KC635M	W14	3051629	A4M50L0212A060084	C126	3110545	B976A07200 KC7315	G140
3026455	12MHC080M	G85	3031753	TM25N300ISO KC635M	W14	3051632	A4M50L0212A250999	C126	3111542	32M2R050M16SSD12PL	V137
3026456	12MHC090M	G85	3031754	TM25N200UN KC635M	W14	3051663	A4M50L0212B036046	C128	3114313	KTIP170R8S18M	H31
3026457	12MHC100M	G85	3031755	TM25N16UN KC635M	W14	3051664	A4M50L0212B042054	C128	3114314	KTIP180R8S20M	H31
3026458	20MHC030M	G85	3031756	TM25N14UN KC635M	W14	3051665	A4M50L0212B050064	C128	3114315	KTIP190R8S20M	H31
3026459	20MHC040M	G85	3031757	TM25N12UN KC635M	W14	3051666	A4M50L0212B060084	C128	3114316	KTIP200R8S25M	H31
3026460	20MHC050M	G85	3031758	TM25N10UN KC635M	W14	3051667	A4M50L0212B080124	C128	3114317	KTIP180R8S25M	H32
3026461	20MHC060M	G85	3031759	TM25N10UN KC635M	W14	3051668	A4M50L0212A050064	C128	3114318	KTIP190R8S25M	H32
3026462	20MHC070M	G85	3031760	TM25N9UN KC635M	W14	3051670	A4M50R0212A036046	C125	3114319	KTIP190R8S25M	H32
3026463	20MHC080M	G85	3031761	TM25N8UN KC635M	W14	3051671	A4M50R0212A042054	C125	3114320	KTIP200R8S25M	H32
3026464	20MHC090M	G85	3031763	TM25EN14W KC635M	W15	3051672	A4M50R0212A050064	C125	3114636	RIQ09E1312 KC6305	K55
3026465	20MHC100M	G85	3031765	TM25EN11W KC635M	W15	3051673	A4M50R0212A060084	C125	3115582	KSOM63R050F07	S53
3026651	20MHC060M	G85	3031766	TM25EN14NPT KC635M	W15	3051674	A4M50R0212A080124	C125	3115583	KSOM63R050F07	S53
3026652	20MHC070M	G85	3031767	TM25EN115NPT KC635M	W15	3051675	A4M50R0212A120254	C125	3115584	KSOM63R050F07	S53
3026653	20MHC080M	G85	3031770	TM25BLANK	W15	3051676	A4M50R0212A250999	C125	3115585	KSOM63R050F07	S53
3026654	20MHC090M	G85	3031908	T320NCO3750-16R3BX KC7542	M4	3051677	A4M50R0212B036046	C127	3115586	KSOM63R050F07	S53
3026655	20MHC100M	G85	3031910	T320NCO4375-14R3BX KC7542	M4	3051678	A4M50R0212B042054	C127	3115587	KSOM63R050F07	S53
3026656	20MHC110M	G85	3031911	T320NCO5000-13R3BX KC7542	M4	3051679	A4M50R0212B050064	C127	3115588	KSOM63R050F07	S53
3026657	20MHC120M	G85	3031914	T320M060X100R6HX KC7542	M4	3051680	A4M50R0212B060084	C127	3115589	KSOM63R050F07	S53
3026658	20MHC130M	G85	3031915	T320M080X125R6HX KC7542	M4	3051681	A4M50R0212B080124	C127	3115590	KSOM63R050F07	S53
3026659	20MHC140M	G85	3031916	T320M100X150R6HX KC7542	M4	3051682	A4M50R0212B120254	C127	3115591	KSOM63R050F07	S53
3026660	20MHC150M	G85	3031917	T320M120X175R6HX KC7542	M4	3051683	A4M50R0212B250999	C127	3115592	KSOM63R050F07	S53
3026661	20MHC160M	G85	3032732	EDPT140412PDERHD KC520M	T53, T62	3051863	EDPT140404PDERHD KC725M	T53, T62	3115593	KSOM63R050F07	S53
3026662	25MHC030M	G85	3033394	RCGT2006MOELF KC725M	V83	3051864	EDPT140404PDERHD KCK15	T53, T62	3115594	KSOM63R050F07	S53
3026663	25MHC040M	G85	3033723	EDPT140412PDERHD KC522M	T53, T62	3051865	EDPT140404PDERHD KCPK30	T53, T62	3115595	KSOM63R050F07	S53
3026664	25MHC050M	G85	3033724	EDPT140412PDERHD KC725M	T53, T62	3051866	EDPT140404PDERHD KC520M	T53, T62	3115596	KSOM63R050F07	S53
3026665	25MHC060M	G85	3033725	EDPT140412PDERHD KCK15	T53, T62	3053564	SDET120412PDENGZ KCPK30	V141	3115597	KSOM63R050F07	S53
3026666	25MHC070M	G85	3033726	EDPT140412PDERHD KCPK30	T53, T62	3053565	SDET120412PDSNGZ KCPK30	V141	3115598	KSOM63R050F07	S53
3026667	25MHC080M	G85	3033727	EDPT140412PDERHD KC520M	T53, T62	3055223	B707A13500FBG KC7315	G115	3115599	KSOM63R050F07	S53
3026668	25MHC090M	G85	3033728	EDPT140408PDERHD KC522M	T53, T62	3055230	50A04RS90SD12PL	V139	3115600	KSOM63R050F07	S53
3026669	25MHC100M	G85	3033729	EDPT140408PDERHD KC725M	T53, T62	3057117	B978A03700 KC7315	G146	3115601	KSOM63R050F07	S53
3026670	25MHC120M	G85	3033730	EDPT140408PDERHD KCK15	T53, T62	3057121	B978A07400 KC7315	G147	3115602	KSOM63R050F07	S53
3026671	25MHC140M	G85	3033731	EDPT140408PDERHD KCPK30	T53, T62	3057122	B978A09300 KC7315	G147	3115603	KSOM63R050F07	S53
3026672	25MHC160M	G85	3033732	EDPT140416PDERHD KC520M	T53, T62	3058199	KSEM2500HPGM KC7315	H43	3115604	KSOM63R050F07	S53
3026673	32MHC060M	G85	3033735	EDPT140416PDERHD KC522M	T53, T62	3058984	B707A04400FBG KC7315	G114	3115605	KSOM63R050F07	S53
3026674	32MHC070M	G85	3033953	EDPT140416PDERHD KCK15	T53, T62	3061071	B978F14000 KC7315	G149	3115606	KSOM63R050F07	S53
3026675	32MHC080M	G85	3033954	EDPT140416PDERHD KCPK30	T53, T62	3063843	50A05RS90SD12PL	V139	3115607	KSOM63R050F07	S53
3026676	32MHC090M	G85	3033966	B707A06800FBG KC7315	G114	3064110	40M3R050M16SSD12PL	V137	3115608	KSOM63R050F07	S53
3026677	32MHC100M	G85	3039409	KSEM3400PCM KC7135	H56, H87	3064549	KSEM2470HPGM KC7315	H43	3115609	KSOM63R050F07	S53
3026678	32MHC120M	G85	3039410	KSEM3600PCM KC7135	H56, H87	3066053	A4G0605M06U04B KCK20	C98	3115610	KSOM63R050F07	S53
3026679	32MHC140M	G85	3040265	B978F13000 KC7315	G149	3066133	SDET120412PDENGZ KC725M	V141	3115611	KSOM63R050F07	S53
3026680	32MHC160M	G85	3041312	B707A06100FBG KC7315	G114	3066281	SDET120412PDSNGZ KC725M	V141	3115612	KSOM63R050F07	S53
3026681	32MHC180M	G85				3066375	SDET120412PDSNGZ KC522M	V141	3115613	KSOM63R050F07	S53
3026682	32MHC200M	G85				3077140	SF150FBH01660	K125	3115614	KSOM63R050F07	S53
3026683	32MHC220M	G85							3115615	KSOM63R050F07	S53
3026684	32MHC240M	G85							3115616	KSOM63R050F07	S53
3026685	32MHC260M	G85							3115617	KSOM63R050F07	S53
3026686	32MHC280M	G85							3115618	KSOM63R050F07	S53
3026687	32MHC300M	G85							3115619	KSOM63R050F07	S53
3026688	32MHC320M	G85							3115620	KSOM63R050F07	S53

Order No.	Catalogue No.	Page(s)	Order No.	Catalogue No.	Page(s)	Order No.	Catalogue No.	Page(s)	Order No.	Catalogue No.	Page(s)
3124699	EDPT180564PDSRGD KC725M	T75	3325171	KSHR160C12RS45HN09	S21	3345679	25A03R035M12SED14	T47	3381129	KSEM1650HPLM KC7320	H50
3127186	NAS3L4 KC5025	D13	3325172	KSHR160C16RS45HN09	S21	3345680	32A04R040M16SED14	T47	3381130	KSEM1667HPLM KC7320	H50
3127866	B978F07400 KC7315	G149	3326218	RCGT2006MOSGF KC522M	V83	3345681	40A05R040M16SED14	T47	3381131	KSEM1700HPLM KC7320	H50
3133459	MS1294CG	V64, V72	3330195	MCFN20CA12	B70	3346236	MCFN20CA12	B70	3381132	KSEM1707HPLM KC7320	H50
3135660	B256A12500 KC7315	G63	3330196	MCLN120CA12	B72	3346237	MCKN12CA12	B71	3381133	KSEM1746HPLM KC7320	H50
3136510	EDPT180540PDERHD KC725M	T75	3330197	MCLNR20CA12	B72	3346238	MCKNR12CA12	B71	3381134	KSEM1750HPLM KC7320	H50
3138954	SNXF120412AMSN KY3500	S105	3330199	MDJNR20CA15	B92	3346240	MDJNL12CA11	B92	3381135	KSEM1757HPLM KC7320	H50
3138955	SNXF12042NAMSN KY3500	S105	3330200	MDQNL20CA15	B93	3346241	MDJNR12CA11	B92	3381136	KSEM1780HPLM KC7320	H50
3139149	843.009.000	K120-122, K136	3330201	MDQNR20CA15	B93	3346242	MSKNL12CA12	B115	3381137	KSEM1786HPLM KC7320	H50
3176219	KM25LSSR2230	D83	3330202	MSKNL20CA15	B115	3346273	MSYNL12CA12	B119	3381138	KSEM1790HPLM KC7320	H50
3176220	KM25LSSL2230	D83	3330203	MSRNL20CA15	B116	3346274	MSYNR12CA12	B119	3381139	KSEM1800HPLM KC7320	H50
3176596	TRM50R0640M	E65	3330206	MSSNR20CA15	B117	3346275	MTGNL12CA16	B140	3381140	KSEM1826HPLM KC7320	H50
3176598	TRM50L0640M	E65	3330207	MTFNL20CA22	B139	3348765	32A03R050A32SED14	T49	3381142	KSEM1850HPLM KC7320	H50
3176599	TRM50L0432M	E65	3330208	MTFNR20CA22	B139	3348766	32A04R050A32SED14	T49	3381143	KSEM1860HPLM KC7320	H50
3176600	TRM50R0432M	E65	3330209	MTGNL20CA22	B140	3348767	40A04R050A32SED14	T49	3381144	KSEM1865HPLM KC7320	H50
3176601	TRM50R0920M	E65	3330222	MCKNR16CA12	B72	3348768	40A05R050A32SED14	T49	3381145	KSEM1890HPLM KC7320	H50
3176602	TRM50L0920M	E65	3330273	MCLN16CA12	B72	3349309	HNEN0905ANSN KD200	S92, S98	3381146	KSEM1900HPLM KC7320	H50
3176604	TRM50R0940M	E65	3330274	MDJNL16CA15	B92	3349685	25A02R044A25SED18	T71	3381147	KSEM1905HPLM KC7320	H50
3176605	TRM50R0620M	E65	3330275	MDJNR16CA15	B92	3349686	32A03R050A32SED18	T71	3381148	KSEM1927HPLM KC7320	H50
3176606	TRM50L0620M	E65	3330276	MDQNL16CA15	B93	3349688	40A04R050A32SED18	T71	3381149	KSEM1923HPLM KC7320	H50
3176688	MS2173	B199, B202, B204-205	3330277	MDQNR16CA15	B93	3349689	32A03R050A25SED18	T69	3381150	KSEM1925HPLM KC7320	H50
3176689	MS2175	B199-205, B229, B260-262	3330279	MSRNL16CA12	B116	3349691	32A02R040M16SED18	T69	3381151	KSEM1927HPLM KC7320	H50
3180571	B977A14100 KC7315	G141	3330283	MSYNR16CA12	B119	3349692	32A03R040M16SED18	T69	3381152	KSEM1935HPLM KC7320	H50
3273589	EDCT140402PDFRLDJ KC410M	T51, T60	3330285	MTGN16CA16	B140	3349773	40A03R050A32SED18	T69	3381153	KSEM1936HPLM KC7320	H50
3273590	EDCT140440PDFRLDJ KC410M	T51, T60	3330527	100G10NP90SP10N16K	U26	3349774	40A04R040M16SED18	T69	3381154	KSEM1945HPLM KC7320	H50
3287987	CSWM 035 040	B199, B202, B204-205	3330528	100G10RP90SP10	U25	3351707	KHDA0600AGANA KC639M	P136	3381155	KSEM1950HPLM KC7320	H50
3287988	CSWM 040 050	B199-205, B229, B260-262	3330530	125H12NP90SP10N16K	U26	3351708	KHDA0800AGANA KC639M	P136	3381156	KSEM1984HPLM KC7320	H50
3287989	CSWM 060 050	B70-73, B92, B115-121, B139-142, B183, B199, B202, B220-221, B229, B235-237, B240-242, B260-263, B375-378, C171, D41-42	3330531	125H11RP90SP10	U25	3351709	KHDA1000AGANA KC639M	P136	3381157	KSEM2000HPLM KC7320	H50
3287990	CSWM 080 050	B70-73, B92-93, B115-117, B119, B139-141, B183, B235, B378	3330952	HNGJ0905ANENLD KCK15	S18, S22	3351710	KHDA1200AGANA KC639M	P136	3381158	KSEM2010HPLM KC7320	H50
3287991	CSWM 100 080	B72, B115, B119, C171, D41-42	3330973	160H12NP90SP10N16K	U26	3351711	KHDA1600AGANA KC639M	P136	3381159	KSEM2024HPLM KC7320	H50
3292774	EDCT180508PDERLDJ KC422M	T73	3330974	160H11RP90SP10	U25	3351712	KHDA2000AGANA KC639M	P136	3381160	KSEM2035HPLM KC7320	H50
3292775	EDCT180524PDERLDJ KC422M	T73	3330975	160H11LP90SP10	U25	3352074	881.252.720	K133	3381161	KSEM2050HPLM KC7320	H50
3300212	B707A05800FBG KC7315	G114	3330976	200J14NP90SP10N16K	U26	3352369	KMDA0600AGANA KC639M	P137	3381162	KSEM2064HPLM KC7320	H50
3322050	B707A10500FBG KC7315	G115	3330977	200J13RP90SP10	U25	3352370	KMDA0800AGANA KC639M	P137	3381163	KSEM2100HPLM KC7320	H50
3322370	CFM0402R45RHP KC040	H34	3330978	200J13LP90SP10	U25	3352371	KMDA1000AGANA KC639M	P137	3381164	KSEM2115HPLM KC7320	H50
3324493	KTIP170R3BF17M	I11	3330983	160H14NP90SD12N20K	U39	3352372	KMDA1200AGANA KC639M	P137	3381165	KSEM2133HPLM KC7320	H50
3324494	KTIP170R3BF18M	I11	3330984	160H12RP90SD12	U38	3352373	KMDA1600AGANA KC639M	P137	3381166	KSEM2143HPLM KC7320	H51
3324495	KTIP180R3BF18M	I11	3330985	160H12LP90SD12	U38	3352494	KMDA2000AGANA KC639M	P137	3381167	KSEM2150HPLM KC7320	H50
3324496	KTIP170R4BF18M	I12	3330986	200J18NP90SD12N20K	U39	3353405	KSEM2973HPGM KC7315	H43	3381168	KSEM2150HPLM KC7320	H50
3324497	KTIP180R4BF18M	I12	3330987	200J14RP90SD12	U38	3362163	881.252.550	K133-134	3381169	KSEM2150HPLM KC7320	H50
3324498	KTIP170R5BF18M	I13	3330988	200J14LP90SD12	U38	3364974	B978F0500 KC7315	G149	3381170	KSEM2150HPLM KC7320	H51
3324499	KTIP180R5BF18M	I13	3330989	250J22NP90SD12N20K	U39	3367371	B531A03200SPF KDF400	G105	3381171	KSEM2183HPLM KC7320	H50
3324721	A4G0305M0302UB KCK20	C98	3330990	250J16RP90SD12	U38	3367372	B531A05100SPF KDF400	G105	3381172	KSEM2200HPLM KC7320	H50
3324722	A4G0405M04004B KCK20	C98	3330991	250J16LP90SD12	U38	3367373	B531A06500SPF KDF400	G105	3381173	KSEM2200HPLM KC7320	H51
3324723	A4G0505M05004B KCK20	C98	3331106	L20SSCLP09	B198	3367382	B532A03200SPF KDF400	G105	3381174	KSEM2237HPLM KC7320	H50
3324724	A4G0805M08008B KCK20	C98	3331107	L10MSCLP06	B198	3367383	B532A05100SPF KDF400	G105	3381175	KSEM2237HPLM KC7320	H50
3324725	A4G1005M10008B KCK20	C98	3331108	L16RSCLP09	B198	3367384	B532A06500SPF KDF400	G105	3381176	KSEM2244HPLM KC7320	H51
3324726	EDCT140424PDERLDJ KC422M	T52, T61	3331109	L20SSCLP09	B198	3367385	B531A06000SPF KDF400	G105	3381177	KSEM2250HPLM KC7320	H50
3324829	KSHR40D03R05B25SHN09	S20	3331110	L12QSCPL06	B198	3379064	EDPT180564PDERHD KC725M	T75	3381178	KSEM2277HPLM KC7320	H50
3324830	KSHR40D04R05B25SHN09	S20	3331111	L16RSCLP09	B198	3379065	EDPT180564PDERHD KC725M	T75	3381179	KSEM2277HPLM KC7320	H50
3324831	KSHR50A04RS45HN09	S21	3331112	L12QSCPL06	B198	3380488	KSEM1250HPLM KC7320	H50	3381180	KSEM2300HPLM KC7320	H51
3324832	KSHR50A05RS45HN09	S21	3331113	L16RSCLP09	B198	3380489	KSEM1270HPLM KC7320	H50	3381181	KSEM2300HPLM KC7320	H51
3324993	EDCT140404PDERLDJ KC422M	T52, T61	3331114	L16RSCLP09	B198	3380490	KSEM1280HPLM KC7320	H50	3381182	KSEM2300HPLM KC7320	H51
3324994	EDCT140408PDERLDJ KC422M	T52, T61	3331115	L108KSTP06	B198	3380491	KSEM1280HPLM KC7320	H50	3381183	KSEM2300HPLM KC7320	H51
3325163	KSHR63A06RS45HN09	S21	3331116	L12QSDUP07	B219	3380492	KSEM1293HPLM KC7320	H50	3381184	KSEM2342HPLM KC7320	H51
3325164	KSHR63A07RS45HN09	S21	3331117	L20SSDUPR1	B219	3381103	KSEM1300HPLM KC7320	H50	3381185	KSEM2342HPLM KC7320	H51
3325165	KSHR80A06RS45HN09	S21	3331123	L12QSTFRP1	B259	3381104	KSEM1350HPLM KC7320	H50	3381186	KSEM2381HPLM KC7320	H50
3325166	KSHR80A08RS45HN09	S21	3331128	L08KSTP09	B259	3381105	KSEM1360HPLM KC7320	H50	3381187	KSEM2381HPLM KC7320	H50
3325167	KSHR100B08RS45HN09	S21	3331131	L08KSTP09	B259	3381106	KSEM1380HPLM KC7320	H50	3381188	KSEM2381HPLM KC7320	H50
3325168	KSHR100B11RS45HN09	S21	3331132	CSRPR10CA09	B376	3381107	KSEM1389HPLM KC7320	H50	3381189	KSEM2381HPLM KC7320	H50
3325169	KSHR125B11RS45HN09	S21	3331143	CSSPL10CA09	B377	3381108	KSEM1400HPLM KC7320	H50	3381190	KSEM2381HPLM KC7320	H50
3325170	KSHR125B14RS45HN09	S21	3331145	MCFN10CA09	B70	3381109	KSEM1410HPLM KC7320	H50	3381191	KSEM2381HPLM KC7320	H50
			3331146	MCFN10CA09	B70	3381110	KSEM1415HPLM KC7320	H50	3381192	KSEM2400HPLM KC7320	H51
			3331149	MSTNR10CA09	B118	3381111	KSEM1420HPLM KC7320	H50	3381193	KSEM2400HPLM KC7320	H51
			3331150	MSYNL10CA09	B119	3381112	KSEM1429HPLM KC7320	H50	3381194	KSEM2400HPLM KC7320	H51
			3331173	HNGJ0905ANSNGD KCK15	S18, S23	3381113	KSEM1450HPLM KC7320	H50	3381195	KSEM2400HPLM KC7320	H51
			3331174	HNGJ0905ANENLD KCK15	S18, S23	3381114	KSEM1460HPLM KC7320	H50	3381196	KSEM2400HPLM KC7320	H51
			3331175	HNGJ0905ANENLD KC725M	S18, S22	3381115	KSEM1468HPLM KC7320	H50	3381197	KSEM2400HPLM KC7320	H51
			3331176	HNGJ0905ANSNGD KC725M	S18, S23	3381116	KSEM1480HPLM KC7320	H50	3381198	KSEM2400HPLM KC7320	H51
			3331178	HNGJ0905ANENLD KC725M	S18, S22	3381117	KSEM1500HPLM KC7320	H50	3381199	KSEM2400HPLM KC7320	H51
			3331277	63A06RF84SN12B	S102	3381118	KSEM1508HPLM KC7320	H50	3381200	KSEM2400HPLM KC7320	H51
			3331279	80A08RF84SN12B	S102	3381119	KSEM1548HPLM KC7320	H50	3381201	KSEM2400HPLM KC7320	H51
			3332362	MCLN125CA19	B72	3381120	KSEM1550HPLM KC7320	H50	3381202	KSEM2400HPLM KC7320	H51
			3332803	MCLNR25CA12	B72	3381121	KSEM1560HPLM KC7320	H5			

Order No.	Catalogue No.	Page(s)	Order No.	Catalogue No.	Page(s)	Order No.	Catalogue No.	Page(s)	Order No.	Catalogue No.	Page(s)
3381627	KSEM3900HPLM KC7320	H51	3398457	B978F09500 KC7315	G149	3505148	B707A19050FBG KC7315	G115	3524540	UDDE2500A5ARE KC643M	P32
3381628	KSEM2567HPLM KC7320	H51	3398461	B978F04700 KC7315	G149	3505149	B707A15500FBG KC7315	G115	3524542	UDDE6000B5ARA KC643M	P31
3381630	KSEM2600HPLM KC7320	H51	3398487	B978F07000 KC7315	G149	3505150	B707A16500FBG KC7315	G115	3524543	UDDE6000B5ARB KC643M	P31
3381631	KSEM4000HPLM KC7320	H51	3398489	B978F07500 KC7315	G149	3505151	B707A17500FBG KC7315	G115	3524544	UDDE6000B5ARB KC643M	P31
3381632	KSEM2581HPLM KC7320	H51	3399619	KSEM3700PCM KC7135	H56, H87	3505152	B707A18500FBG KC7315	G115	3524545	UDDE6000B5ARD KC643M	P31
3381633	KSEM2619HPLM KC7320	H51	3400552	MS2197	V137-139	3505952	B966A20000 KC7315	G134	3524546	UDDE8000B5ARA KC643M	P31
3381634	KSEM1311HPLM KC7320	H50	3400611	MS2191C00	T58-59, V72, V137-138, V140	3519355	B707A10800FBG KC7315	G115	3524547	UDDE8000B5ARB KC643M	P31
3381635	KSEM2650HPLM KC7320	H51	3400612	MS2191C06	T58-59, V137-138, V140	3521303	KSEM2330HPGM KC7315	H43	3524548	UDDE8000B5ARC KC643M	P31
3381636	KSEM2659HPLM KC7320	H51	3400613	MS2191C08	T58-59, V137-138, V140	3524411	UCDE0400A5ARA KC643M	P30	3524549	UDDE8000B5ARD KC643M	P31
3381637	KSEM2779HPLM KC7320	H51	3400616	MS2191C12	T58-59, V137-140	3524412	UCDE0500A5ASA KC643M	P30	3524550	UDDE1000B5ARA KC643M	P31
3381638	KSEM2670HPLM KC7320	H51	3400617	MS2191C14	T58-59, V137-138, V140	3524433	UCDE0500A5ARA KC643M	P30	3524551	UDDE1000B5ARB KC643M	P31
3381639	KSEM2817HPLM KC7320	H51	3400618	MS2191C16	T58-59, V137-138, V140	3524434	UCDE0600A5ARA KC643M	P30	3524552	UDDE1000B5ARC KC643M	P31
3381640	KSEM2700HPLM KC7320	H51	3400619	MS2191C18	T58-59, V137-138, V140	3524435	UCDE0600A5ARA KC643M	P30	3524553	UDDE1000B5ARD KC643M	P31
3381641	KSEM3254HPLM KC7320	H51	3400620	MS2191C20	T57-59, V137-140	3524436	UCDE0700A5ASA KC643M	P30	3524554	UDDE1200B5ARA KC643M	P31
3381642	KSEM2750HPLM KC7320	H51	3400879	12748500500	S95	3524437	UCDE0700A5ARA KC643M	P30	3524555	UDDE1200B5ARB KC643M	P31
3381643	KSEM3335HPLM KC7320	H51	3402143	32M2R040A25SSD12PL	V138	3524438	UCDE0800A5ASA KC643M	P30	3524556	UDDE1200B5ARC KC643M	P31
3381644	KSEM2800HPLM KC7320	H51	3402144	40M3R040A32SSD12PL	V138	3524439	UCDE0800A5ARA KC643M	P30	3524557	UDDE1200B5ARD KC643M	P31
3382970	B707A12100FBG KC7315	G115	3403362	CNMG120404UP KC5010	B54	3524440	UCDE0900A5ARA KC643M	P30	3524558	UDDE1200B5ARA KC643M	P31
3383028	CNGA120408S01020MT KB1345	B290	3403423	CNMG120408UP KC5010	B54	3524441	UCDE0900A5ARA KC643M	P30	3524559	UDDE1600B5ARB KC643M	P31
3383030	CNGA120408S02020MT KB1345	B290	3403424	CNMG120412UP KC5010	B54	3524442	UCDE1000A5ARA KC643M	P30	3524560	UDDE1600B5ARC KC643M	P31
3383031	DNGA150408S01020MT KB1345	B290	3403430	CNMG150408UP KC5010	B82	3524443	UCDE1000A5ARA KC643M	P30	3524561	UDDE1600B5ARD KC643M	P32
3383294	COGW09T308EC KB1345	B290	3403433	CNMG150608UP KC5010	B82	3524444	UCDE1200A5ARA KC643M	P30	3524562	UDDE1600B5ARE KC643M	P32
3383296	TPGW110204EC KB1345	B291	3403434	CNMG160408UP KC5010	B147	3524445	UCDE1200A5ARA KC643M	P30	3524563	UDDE2000B5ARA KC643M	P32
3383298	DCGW11T304S01015MT KB1345	B291	3403445	CNMG160408UP KC5010	B147	3524446	UCDE1400A5ARA KC643M	P30	3524564	UDDE2000B5ARB KC643M	P32
3383314	DCGW11T308S01015MT KB1345	B291	3403448	CNMG080408UP KC5010	B160	3524447	UCDE1400A5ARA KC643M	P30	3524565	UDDE2000B5ARC KC643M	P32
3383760	B707A09800FBG KC7315	G115	3403449	CNMG080412UP KC5010	B160	3524448	UCDE1600A5ARA KC643M	P30	3524566	UDDE2000B5ARD KC643M	P32
3387725	RCGT2006MOSGF KC725M	V83	3450355	MS1234CG	S21, V64	3524449	UCDE1600A5ARA KC643M	P30	3524567	UDDE2500B5ARB KC643M	P32
3387928	NR2M050L KC5010	C158	3450356	MS2189C	S10, S14, S17, S21, S25, S48, S53, S60, S62, T17, V139	3524450	UCDE1800A5ARA KC643M	P30	3524568	UDDE2500B5ARA KC643M	P32
3387928	NR3M150L KC5010	C158	3480435	B977A03250 KC7315	G138	3524451	UCDE1800A5ARA KC643M	P30	3524569	UDDE2500B5ARB KC643M	P32
3387935	NR2M050R KC5010	C158	3482532	CCMT09T308FP KCJ10	B176	3524452	UCDE1800A5ARA KC643M	P30	3524570	UDDE2500B5ARC KC643M	P32
3387936	NR2M075R KC5010	C158	3482959	T331NC2500-20R3BX KC7542	M22	3524453	UCDE2000A5ARA KC643M	P30	3524571	UDDE2500B5ARD KC643M	P32
3387937	NR2M100R KC5010	C158	3482960	T331NF2500-28R3BX KC7542	M22	3524454	UCDE2000A5ARA KC643M	P30	3524572	UDDE2500B5ARE KC643M	P32
3388407	NR2M100L KC5025	C158	3482961	T331NC3125-18R3BX KC7542	M22	3524455	UCDE2500A5ARA KC643M	P30	3524573	UDDE2500B5ARB KC643M	P32
3388409	NR2M150L KC5025	C158	3482962	T331NC3750-16R3BX KC7542	M22	3524456	UCDE2500A5ARA KC643M	P30	3524574	UDDE2500B5ARC KC643M	P32
3388411	NR3M100L KC5025	C158	3483053	T331NC4375-14R3BX KC7542	M22	3524457	UCDE2500A5ARA KC643M	P30	3524575	UDDE2500B5ARD KC643M	P32
3388453	NR3M150L KC5025	C158	3483054	T331NC5000-13R3BX KC7542	M22	3524458	UCDE2500A5ARA KC643M	P30	3524576	UDDE2500B5ARE KC643M	P32
3388455	NR3M200L KC5025	C158	3483057	T331M060X100R6HX KC7542	M23	3524459	UCDE2500A5ARA KC643M	P30	3526417	KSEM1935HPGM KC7315	H42
3388460	NR2M050R KC5025	C158	3483058	T331M080X125R6HX KC7542	M23	3524460	UCDE2500A5ARA KC643M	P30	3528124	B976A03180 KC7315	G138
3388462	NR2M100R KC5025	C158	3483059	T331M100X150R6HX KC7542	M23	3524461	UCDE2500A5ARA KC643M	P30	3528125	B976A03500 KC7315	G138
3388463	NR2M125R KC5025	C158	3483061	T331M120X175R6HX KC7542	M23	3524462	UCDE2500A5ARA KC643M	P30	3528126	B976A04620 KC7315	G139
3388464	NR2M150R KC5025	C158	3483062	T331M120X150R6HX KC7542	M23	3524463	UCDE2500A5ARA KC643M	P30	3528127	B976A05250 KC7315	G139
3388465	NR2M175R KC5025	C158	3483073	T331M140X200R6HX KC7542	M23	3524464	UCDE2500A5ARA KC643M	P30	3528128	B976A06530 KC7315	G139
3388466	NR3M100R KC5025	C158	3483074	T331M140X150R6HX KC7542	M23	3524465	UCDE2500A5ARA KC643M	P30	3528129	B976A06750 KC7315	G139
3388468	NR3M150R KC5025	C158	3483075	T331M160X200R6HX KC7542	M23	3524466	UCDE2500A5ARA KC643M	P30	3528131	B976A08430 KC7315	G140
3388470	NR3M200R KC5025	C158	3491692	B978A13100 KC7315	G148	3524467	UCDE2500A5ARA KC643M	P30	3528132	B976A09750 KC7315	G140
3397222	NGD2M200L KC5010	C149	3492007	MCCM16001	S62, V60, V82, V139	3524477	UCDE2500A5ARA KC643M	P30	3528129	B976A06750 KC7315	G139
3397223	NGD2M250L KC5010	C149	3492010	MCC080001	V82	3524478	UCDE2500A5ARA KC643M	P30	3528131	B976A08430 KC7315	G140
3397226	NGD3M300L KC5010	C149	3496233	B977F05558 KC7315	G143	3524479	UCDE2500A5ARA KC643M	P30	3528132	B976A09750 KC7315	G140
3397243	NGD2M150RK KC5010	C149	3503895	EDCT180564PDERLDJ KC422M	T73	3524480	UCDE2500A5ARA KC643M	P30	3528172	XNGJ0905ANSNGD3W KCK15	S22
3397244	NGD2M200RK KC5010	C149	3503901	MS2187C	S62, T17, V60, V78, V82, V139	3524481	UCDE2500A5ARA KC643M	P30	3547033	XNGJ0905ANSNGD3W KC725M	S22
3397246	NGD3M200RK KC5010	C149	3503902	MS2195C	V56, V60, V72, V78	3524482	UCDE2500A5ARA KC643M	P30	3547035	XNGJ0905ANSNGD3W KCPK30	S22
3397247	NGD3M250RK KC5010	C149	3505052	B707A03175FBG KC7315	G114	3524483	UCDE2500A5ARA KC643M	P31	3553429	KGMSR2525M65	C129
3397248	NGD3M300RK KC5010	C149	3505133	B707A03970FBG KC7315	G114	3524484	UCDE2500A5ARA KC643M	P31	3553430	KGMSL2525M65	C129
3397250	NGD3M400RK KC5010	C149	3505134	B707A04763FBG KC7315	G114	3524485	UCDE2500A5ARA KC643M	P31	3553431	KGMSR3232P65	C129
3397259	NGD2M150LK KC5025	C149	3505135	B707A06350FBG KC7315	G114	3524486	UDDE6000A5ARA KC643M	P31	3553432	KGMSR3232P65	C129
3397273	NGD2M200LK KC5025	C149	3505136	B707A07145FBG KC7315	G114	3524487	UDDE6000A5ARB KC643M	P31	3553453	KGMR2525M65	C130
3397274	NGD2M250LK KC5025	C149	3505137	B707A07938FBG KC7315	G114	3524488	UDDE6000A5ARB KC643M	P31	3553454	KGML2525M65	C130
3397275	NGD3M200LK KC5025	C149	3505138	B707A08334FBG KC7315	G114	3524489	UDDE6000A5ARC KC643M	P31	3553455	KGML3232P65	C130
3397276	NGD3M250LK KC5025	C149	3505139	B707A09129FBG KC7315	G115	3524490	UDDE6000A5ARC KC643M	P31	3553456	KGML3232P65	C130
3397277	NGD3M300LK KC5025	C149	3505140	B707A09525FBG KC7315	G115	3524491	UDDE6000A5ARC KC643M	P31	3553503	B976A07600 KC7315	G140
3397279	NGD3M350LK KC5025	C149	3505141	B707A10320FBG KC7315	G115	3524492	UDDE6000A5ARB KC643M	P31	3554366	CV40BRK32157	K86
3397280	NGD3M400LK KC5025	C149	3505142	B707A11111FBG KC7315	G115	3524493	UDDE6000A5ARB KC643M	P31	3554367	CV40BRK50236	K86
3397286	NGD2M150RK KC5025	C149	3505143	B707A11509FBG KC7315	G115	3524494	UDDE6000A5ARC KC643M	P31	3554368	CV50BRK32157	K86
3397287	NGD2M200RK KC5025	C149	3505144	B707A11908FBG KC7315	G115	3524495	UDDE6000A5ARC KC643M	P31	3554369	CV50BRK50157	K86
3397288	NGD2M250RK KC5025	C149	3505145	B707A14288FBG KC7315	G115	3524496	UDDE6000A5ARC KC643M	P31	3554370	CV50BRK63236	K86
3397289	NGD3M200RK KC5025	C149	3505146	B707A15875FBG KC7315	G115	3524497	UDDE6000A5ARC KC643M	P31	3554371	CV50BRK80275	K86
3397290	NGD3M250RK KC5025	C149	3505147	B707A17463FBG KC7315	G115	3524498	UDDE6000A5ARC KC643M	P31	3554372	BT40BRK32030M	K86
3397291	NGD3M300RK KC5025	C149				3524499	UDDE6000A5ARC KC643M	P31	3554373	BT40BRK50050M	K86
3397293	NGD3M400RK KC5025	C149				3524500	UDDE6000A5ARC KC643M	P31	3554374	BT50BRK32040M	K86
3397299	NG2M050LK KC5010	C147				3524501	UDDE6000A5ARC KC643M	P31	3554375	BT50BRK50040M	K86
3397370	NG2M050RK KC										

Order No.	Catalogue No.	Page(s)	Order No.	Catalogue No.	Page(s)	Order No.	Catalogue No.	Page(s)	Order No.	Catalogue No.	Page(s)
3556398	MB30RBHT06K	K121	3585225	B532A04851SPF KDF400	G105	3587211	881.252.250	K133, K135	3637413	ABDE0800A3ARB K600	P112
3556399	MB40RBHT09K	K121	3585227	B532A05200SPF KDF400	G105	3587212	880.252.250	K133, K135	3637414	ABDE0800A3ARC K600	P112
3556400	MB50RBHT09K	K121	3585228	B532A06375SPF KDF400	G105	3587695	880.252.320	K133-134	3637415	ABDE1000A3ARA K600	P112
3556401	MB66RBHT12K	K121	3585229	B532A06400SPF KDF400	G105	3587698	881.252.420	K133-134	3637416	ABDE1000A3ARB K600	P112
3556402	MB66RBHT12LK	K121	3585230	B532A07938SPF KDF400	G105	3587699	880.252.420	K133-134	3637417	ABDE1000A3ARC K600	P112
3556403	MB87RBHT12K	K121	3585233	B532A09563SPF KDF400	G105	3587703	881.252.940	K133	3637418	ABDE1200A3ARA K600	P112
3556404	MB87RBHT16LK	K121	3585235	B532A12725SPF KDF400	G105	3587704	841.342.200	K118-120	3637419	ABDE1200A3ARB K600	P112
3556405	MB115RBHT16LK	K121	3586088	KSEM125SEFM	H64	3587705	848.200.005	K121	3637420	ABDE1200A3ARC K600	P112
3557114	A4M65R0620M	C124	3586089	KSEM130SEFM	H64	3587706	848.200.407	K120-122	3637421	ABDE1600A3ARA K600	P112
3557115	A4M65L0620M	C124	3586090	KSEM135SEFM	H64	3587707	848.250.005	K121	3637422	ABDE1600A3ARB K600	P112
3557116	A4M65R0626M	C124	3586091	KSEM140SEFM	H64	3587708	848.250.409	K120-122	3637423	ABDE1600A3ARC K600	P112
3557117	A4M65L0626M	C124	3586092	KSEM145SEFM	H64	3587709	848.320.005	K121	3637424	ABDE1600A3ARD K600	P112
3557119	A4M65L0820M	C124	3586183	KSEM150SEFM	H64	3587710	848.320.413	K120-122	3637425	ABDE2000A3ARA K600	P113
3557120	A4M65R0826M	C124	3586184	KSEM155SEFM	H64	3587711	841.342.420	K118-119	3637426	ABDE2000A3ARB K600	P113
3557121	A4M65L0826M	C124	3586185	KSEM160SEFM	H64	3587712	848.420.005	K121	3637427	ABDE2000A3ARC K600	P113
3557123	A4M65L1020M	C124	3586186	KSEM165SEFM	H64	3587713	848.420.614	K120-122	3637428	ABDE2000A3ARD K600	P113
3557124	A4M65R1026M	C124	3586187	KSEM170SEFM	H64	3587714	841.142.550	K118-119	3637429	ABDE3000A3AS K600	P111
3557125	A4M65L1026M	C124	3586188	KSEM175SEFM	H64	3587715	848.550.620	K120-122	3637430	ABDE4000A3AS K600	P111
3557131	A4M65R0624A070-112	C125	3586189	KSEM180SEFM	H64	3587716	848.550.005	K121	3637431	ABDE5000A3AS K600	P111
3557132	A4M65L0624A070-112	C126	3586190	KSEM185SEFM	H64	3587717	843.012.000	K120-122	3637432	ABDE6000A3AS K600	P111
3557163	A4M65R0624A100-212	C125	3586191	KSEM190SEFM	H64	3587718	844.012.000	K120-122	3637463	ABDE0800A3AS K600	P111
3557164	A4M65L0624A100-212	C126	3586192	KSEM195SEFM	H64	3587719	848.012.000	K120-122	3637464	ABDF0300A3AS K600	P111
3557165	A4M65R0624A200-999	C125	3586193	KSEM200SEFM	H64	3587720	846.012.000	K120-122	3637465	ABDE1200A3AS K600	P111
3557166	A4M65L0624A200-999	C126	3586194	KSEM205SEFM	H64	3587721	847.012.000	K120-122	3637466	ABDE1400A3AS K600	P111
3557167	A4M65R0824A090-200	C125	3586195	KSEM210SEFM	H64	3587722	841.142.720	K118-119	3637467	ABDE1000A3AS K600	P111
3557169	A4M65R0824A184-999	C125	3586196	KSEM215SEFM	H64	3587723	848.720.000	K120-122	3637468	ABDE1800A3AS K600	P111
3557173	A4M65R1024A200-999	C125	3586197	KSEM220SEFM	H64	3587724	848.720.005	K121	3637469	ABDE2000A3AS K600	P111
3557174	A4M65L1024A200-999	C126	3586198	KSEM225SEFM	H64	3587725	844.016.000	K120-122	3637552	ABDF0150A2AS K600	P110
3557175	A4M65R0624B070-112	C127	3586199	KSEM230SEFM	H64	3587726	845.016.000	K120-122	3637553	ABDF0200A2AS K600	P110
3557176	A4M65L0624B070-112	C128	3586200	KSEM235SEFM	H64	3587727	846.016.000	K120-122	3637554	ABDF0250A2AS K600	P110
3557177	A4M65R0624B100-212	C127	3586201	KSEM240SEFM	H64	3587728	847.016.000	K120-122	3637555	ABDF0300A2AS K600	P110
3557178	A4M65L0624B100-212	C128	3586202	KSEM245SEFM	H64	3587729	841.142.940	K118-119	3637556	ABDF0400A2AS K600	P110
3557179	A4M65R0624B200-999	C127	3586203	KSEM250SEFM	H64	3587730	848.940.640	K120, K122	3637557	ABDF0500A2AS K600	P110
3557180	A4M65L0624B200-999	C128	3586204	KSEM255SEFM	H64	3587732	KSHR200C16RS45HN09	S21	3637558	ABDF0600A2AS K600	P110
3557181	A4M65R0824B090-200	C127	3586205	KSEM260SEFM	H64	3587753	KSHR250C20RS45HN09	S21	3637559	ABDF0800A2AS K600	P110
3557182	A4M65L0824B090-200	C128	3586206	KSEM265SEFM	H64	3587754	KSHR315C24RS45HN09	S21	3637560	ABDF1000A2AS K600	P110
3557193	A4M65R0824B184-999	C127	3586207	KSEM270SEFM	H64	3588387	KSEM1604HPGM KC7315	H42	3637561	ABDF1200A2AS K600	P110
3557194	A4M65L0824B184-999	C128	3586208	KSEM275SEFM	H64	3592190	B978A05600 KC7315	G146	3637562	ABDF1400A2AS K600	P110
3557195	A4M65R1024B100-220	C127	3586209	KSEM280SEFM	H64	3593089	B978A04500 KC7315	G146	3637563	ABDF1600A2AS K600	P110
3557197	A4M65R1024B200-999	C127	3586210	KSEM285SEFM	H64	3593675	MS2206	U3	3637564	ABDF1800A2AS K600	P110
3557198	A4M65L1024B200-999	C128	3586211	KSEM290SEFM	H64	3593676	MS2207	U3	3637565	ABDF2000A2AS K600	P110
3557310	12147629800	K111-113	3586212	KSEM295SEFM	H64	3593681	MS2208	U3	3637636	D40MTTB560K440	B387
3559794	B967A14500 KC7315	G134	3586213	KSEM300SEFM	H64	3593911	MS2205	T29-33, T38-41	3637637	D50MTTB737KM40	B387
3560480	SDCT120464ENLDC2 KC725M	T104, T111, U51	3586214	KSEM305SEFM	H64	3594435	B977F04550 KC7315	G143	3637638	D60MTTB1000KM40	B387
3560482	SDET120464SNGB2 KCPK30	T104, T111, U52	3586215	KSEM310SEFM	H64	3594438	B977F03600 KC7315	G143	3638550	MDJNR3232P15	B86
3563231	B707A12700FBG KC7315	G115	3586216	KSEM315SEFM	H64	3595785	MCLNR3232P12	B62	3638551	MDJNL3232P15	B86
3575847	193.531	S25	3586217	KSEM320SEFM	H64	3595786	MCLNL3232P12	B62	3638615	B256A05000 KC7315	G63
3577119	KTMS21S25SD06H	U3	3586519	KM32RBHT24	K118	3595787	MCLNR3232P16	B62	3638616	B256A05500 KC7315	G63
3577121	KTMS25S25SD06H	U3	3586520	KM32RBHT30	K118	3595789	MCLNL3232P16	B62	3638617	B256A05800 KC7315	G63
3577133	KTMS32S32SD08H	U3	3586521	KM40RBHT40	K118	3597588	MCLNL3232P16	B62	3638618	B256A06000 KC7315	G63
3577135	KTMS40S32SD12H	U3	3586522	KM50RBHT50	K118	3597589	MS2219	V38-40	3638619	B256A06500 KC7315	G63
3577137	KTMS50S32SD12H	U3	3586543	KM50RBHT66	K118	3598160	B256A10200 KC7315	G63	3638620	B256A06800 KC7315	G63
3579858	KSEM2070HPGM KC7315	H42	3586544	KM50RBHT87	K118	3598188	B967A06500 KC7315	G133	3638621	B256A07800 KC7315	G63
3583765	SDMT060304EGG KC735M	U4	3586545	KM63UTRBHT7	K118	3609446	KSEM3235HPGM KC7315	H43	3638622	B256A08500 KC7315	G63
3583766	SDMT060304EGG KC730M	U4	3586546	KM63UTRBHT115	K118	3612090	H40SCLCR12	B183	3638623	B256A09000 KC7315	G63
3583768	SDMT080308EGG KC505M	U4	3586547	HSK63RBHT30	K118	3612136	H40SDUCR11	B213	3638624	B256A10000 KC7315	G63
3583769	SDMT080308EGG KC735M	U4	3586548	HSK63RBHT40	K118	3612137	H50SDUCR11	B213	3638625	B256A11800 KC7315	G63
3583770	SDMT080308EGG KC730M	U4	3586549	HSK63RBHT50	K118	3612139	H50SDUCL11	B213	3638626	B256A12000 KC7315	G63
3583784	SDMT120408EGG KC505M	U4	3586550	HSK63RBHT66	K118	3612156	H32MCLNR12	B68	3638627	B256A13000 KC7315	G63
3583785	SDMT120408EGG KC735M	U4	3586551	HSK63RBHT87	K118	3612178	H50MCLNR12	B68	3638628	B256A15000 KC7315	G63
3583786	SDMT120408EGG KC730M	U4	3586563	HSK63RBHT87	K118	3612192	H50MDUNL19	B91	3639212	NG3062LEST KB1425	C163
3585206	B531A03300SPF KDF400	G105	3586564	SF075RBHT24	K119	3612215	H40MVUNR16	B153	3639213	NG3062REST KB1425	C163
3585207	B531A03600SPF KDF400	G105	3586565	SF100RBHT30	K119	3612219	H50MVUNR16	B153	3639214	NG3094REST KB1425	C163
3585208	B531A04000SPF KDF400	G105	3586566	SF125RBHT40	K119	3612259	MWLNLR3232P08	B162	3639215	NG3094REST KB1425	C163
3585209	B531A04366SPF KDF400	G105	3586567	SF100RBHT50	K119	3612260	MWLNLR3232P08	B162	3639217	NG3125REST KB1425	C163
3585210	B531A04851SPF KDF400	G105	3586569	SF125RBHT66	K119	3612649	MWLNLR3232P16	B151	3639219	NG3125REST KB1425	C163
3585211	B531A04864SPF KDF400	G105	3586570	SF150RBHT87	K119	3612650	MWJNL3232P16	B151	3639221	NGP3088R KB1425	C152
3585212	B531A05200SPF KDF400	G105	3586571	SF200RBHT115	K119	3613695	MS2072CG	S21, V72, V139	3639223	NGP3125R KB1425	C152
3585213	B531A06375SPF KDF400	G105	3586572	KM32FBHS24	K133	3613696	MS2038CG	S21, V64, V72, V78, V139	3639344	NG3062LEST KB1630	C163
3585214	B531A06400SPF KDF400	G105	3586573	KM32FBHS31	K133	3615883	B976A09400 KC7315	G140	3639345	NG3062REST KB1630	C163
3585215	B531A07938SPF KDF400	G105	3586574	KM40FBHS40	K133	3616778	KSEM3220HPGM KC7315	H43	3639346	NG3094LEST KB1630	C163
3585217	B531A09563SPF KDF400	G105	3586575	KM50FBHS51	K133	3617131	RIQ06E1306 KC6305	K55	3639347	SCMT09308MP KB1630	C163
3585218	B531A09633SPF KDF400	G105	3586576	KM50FBHS67	K133	3617415	KIPR025RP09CF03	V154	3639348	NG3125LEST KB1630	C163
3585219	B531A11125SPF KDF400	G105	3586577	KM50FBHS87	K133	3617416	KIPR020RP06CF03	V154	3639349	NG3125REST KB1	



Order No.	Catalogue No.	Page(s)	Order No.	Catalogue No.	Page(s)	Order No.	Catalogue No.	Page(s)	Order No.	Catalogue No.	Page(s)
3639883	TCMT16T308MP KCU10	B245	3640788	B292A12304YPL KC7315	G96	3642194EDPT10T312PDSRGD KCK15	T36, T44	3656067DNMS150408FST KD1400	B347
3640677	B291A03000YPL KC7315	G94	3640789	B292A12500YPL KC7315	G96	3642195EDPT10T312PDSRGD KCPK30	T36, T44	3656068TNMS160404FST KD1400	B348
3640678	B291A04000YPL KC7315	G94	3640790	B292A13000YPL KC7315	G96	3642196EDPT10T316PDSRGD KC725M	T36, T44	3656069TNMS160408FST KD1400	B348
3640679	B291A04500YPL KC7315	G94	3640791	B292A13500YPL KC7315	G96	3642198EDPT10T316PDSRGD KCPK30	T36, T44	3656070VNGA160404FST KD1400	B350
3640680	B291A05000YPL KC7315	G94	3640792	B292A14000YPL KC7315	G96	3642247CRDPN2525M06V	B168, B370	3656071VNGA160408FST KD1400	B350
3640681	B291A05100YPL KC7315	G94	3640793	B292A14500YPL KC7315	G96	3642248CRDPN2525M09V	B168, B370	3656449CNGA120404FST KD1425	B344
3640682	B291A05500YPL KC7315	G94	3640794	B292A15000YPL KC7315	G96	3642251CRDPN3232P09V	B168, B370	3656450CNGA120408FST KD1425	B344
3640703	B291A06000YPL KC7315	G94	3640795	B292A15500YPL KC7315	G96	3642252CRDPN3232P15V	B168, B370	3656452CNMS120408FST KD1425	B345
3640704	B291A06350YPL KC7315	G95	3640796	B292A16000YPL KC7315	G96	3642276CRGPR2525M06V	B168, B370	3656463DNMA150404FST KD1425	B347
3640705	B291A06500YPL KC7315	G95	3640797	B292A16500YPL KC7315	G96	3642277CRGPR2525M06V	B168, B370	3656464DNMA150408FST KD1425	B347
3640706	B291A06800YPL KC7315	G95	3640798	B292A17000YPL KC7315	G96	3642280CRGPR3232P09V	B168, B370	3656466DNMS150408FST KD1425	B347
3640707	B291A07000YPL KC7315	G95	3640799	B292A17500YPL KC7315	G96	3642281CRGPR3232P09V	B168, B370	3656467TNMS160404FST KD1425	B348
3640708	B291A07500YPL KC7315	G95	3640800	B292A18000YPL KC7315	G96	3643846KCGR110304R08 KD1425	E29	3656468VNGA160408FST KD1425	B348
3640709	B291A08000YPL KC7315	G95	3640801	B292A18500YPL KC7315	G96	3643847KCGR110308L08 KD1425	E29	3656470TNMS160408FST KD1425	B350
3640710	B291A08334YPL KC7315	G95	3640802	B292A19000YPL KC7315	G96	3643849KCGX110301R15 KD1425	E31	3656471VNGA160404FST KD1425	B350
3640711	B291A08500YPL KC7315	G95	3640803	B292A19500YPL KC7315	G96	3643850KCGX110302R15 KD1425	E31	3656472VNGA160408FST KD1425	B350
3640712	B291A09000YPL KC7315	G95	3640806	B292A20000YPL KC7315	G96	3643851KCGX110302L15 KD1425	E31	3656474WNGA080408FST KD1425	B351
3640713	B291A09500YPL KC7315	G95	3640807	B292A20500YPL KC7315	G96	3643852KCGX110302R15 KD1425	E31	3659002KLSM22-39-CG	S14, S21, S32, S34, V21, V28, V40, V147
3640714	B291A09525YPL KC7315	G95	3640808	B292A21000YPL KC7315	G96	3643853KCGX110304R15 KD1425	E31	3659963CDHS4T002FST KD1400	B344
3640715	B291A10000YPL KC7315	G95	3641465DTQ3054	S116, S120, S122	3643854KCGX110304R15 KD1425	E31	3659964CDHS4T00XFST KD1400	B344
3640716	B291A10320YPL KC7315	G95	3641473BTQT25	S116, S120, S122	3643855VCGN160404 KD1425	B351, E34	3659965CCGW060204FST KD1400	B344
3640717	B291A10500YPL KC7315	G95	3641712EDPT10T308PDERHD KC522M	T36, T43	3643856VCGN160408 KD1425	B351, E34	3659966CCGW09T304FST KD1400	B344
3640718	B291A11000YPL KC7315	G95	3641734EDPT10T308PDERHD KC725M	T36, T43	3643858VCGR160404 KD1425	B351, E34	3659967CCGW09T308FST KD1400	B344
3640719	B291A11500YPL KC7315	G95	3641735EDPT10T308PDERHD KCK15	T36, T43	3643859VCGR160408 KD1425	B351, E34	3659968CPGW060202FST KD1400	B346
3640720	B291A12000YPL KC7315	G96	3641736EDPT10T308PDERHD KCPK30	T36, T43	3643860VCGR160412 KD1425	B351, E34	3659969CPGW060202FST KD1400	B346
3640721	B291A12500YPL KC7315	G96	3641740EDPT10T304PDERHD KC522M	T36, T43	3643862DCGR150408 KD1425	E28	3659970CPGW060208FST KD1400	B346
3640722	B291A12700YPL KC7315	G96	3641741EDPT10T304PDERHD KC725M	T36, T43	3644073DT7P	T30-33, T39-41	3659971CPGW09T304FST KD1400	B346
3640723	B291A13000YPL KC7315	G96	3641742EDPT10T304PDERHD KCK15	T36, T43	3644452KSHR40D03R50A25SHN09	S20	3659972CPGW09T308FST KD1400	B346
3640724	B291A14000YPL KC7315	G96	3641783EDPT10T304PDERHD KCPK30	T36, T43	3645083KSHR40D04R50A25SHN09	S20	3659975CPGW060204FWST KD1400	B346
3640725	B291A14500YPL KC7315	G96	3642028EDPT10T312PDERHD KC522M	T36, T43	3645083SNMG250924RM KC5010	B100	3659976CPGW09T308FWST KD1400	B346
3640726	B291A15000YPL KC7315	G96	3642029EDPT10T312PDERHD KC725M	T36, T43	3647201KSHR40A04R54SHN09	S21	3659977DCGW070204FST KD1400	B346
3640727	B291A16000YPL KC7315	G96	3642031EDPT10T312PDERHD KCPK30	T36, T43	3648330CPGN120304F KD1425	B345	3659978DCGW070204FST KD1400	B346
3640728	B291A17000YPL KC7315	G96	3642093EDPT10T316PDERHD KC522M	T36, T43	3648331CPGN120308F KD1425	B345	3659979DCGW11T304FST KD1400	B346
3640729	B291A18000YPL KC7315	G96	3642094EDPT10T316PDERHD KC725M	T36, T43	3648332TPGN110304F KD1425	B349	3659980DPGW070202FST KD1400	B348
3640730	B292A03000YPL KC7315	G94	3642096EDPT10T316PDERHD KCPK30	T36, T43	3648428DFT06T308D36MD KC7140	H89	3659981DPGW070204FST KD1400	B348
3640731	B292A03175YPL KC7315	G94	3642097EDPT10T320PDERHD KC725M	T36, T43	3648430DFT05T308D32MD KC7140	H89	3659982DPGW11T304FST KD1400	B348
3640732	B292A03500YPL KC7315	G94	3642098EDPT10T320PDERHD KCPK30	T36, T43	3648474DFT070408D45MD KC7140	H89	3659985TPGW110204FST KD1400	B349
3640733	B292A04000YPL KC7315	G94	3642102EDPT10T324PDERHD KC725M	T36, T43	3648478DFT090508D56MD KC7140	H89	3659986TPGW110204FST KD1400	B349
3640734	B292A04200YPL KC7315	G94	3642133EDPT10T324PDERHD KCPK30	T36, T43	3648585TPGN160308F KD1425	B349	3659987CPGW110208FST KD1400	B349
3640735	B292A04300YPL KC7315	G94	3642134D80MTTB1120KM63	B387	3648588TPGN220408F KD1425	B349	3659990TPGW16T308FST KD1400	B349
3640736	B292A04500YPL KC7315	G94	3642135D100MTTB1330KM63	B387	3649187EDCT10T308PDERLDJ KC410M	T35, T42	3659991VBGW110304FST KD1400	B350
3640737	B292A04800YPL KC7315	G94	3642136EDPT10T331PDERHD KC522M	T36, T43	3649188EDCT10T308PDERLDJ KC422M	T35, T43	3659992VNGA160404FST KD1400	B350
3640738	B292A05000YPL KC7315	G94	3642137EDPT10T331PDERHD KC725M	T36, T43	3649189EDCT10T308PDERLD KC520M	T35, T43	3659993CCGW09T304FST KD1425	B344
3640739	B292A05200YPL KC7315	G94	3642138EDPT10T331PDERHD KCPK30	T36, T43	3649190EDCT10T308PDERLD KC522M	T35, T43	3659994CCGW09T308FST KD1425	B344
3640740	B292A05400YPL KC7315	G94	3642141EDPT10T304PDSRGD KC725M	T36, T44	3649191EDCT10T308PDERLD KC725M	T35, T43	3659995CCGW060202FST KD1425	B346
3640741	B292A05500YPL KC7315	G94	3642142EDPT10T304PDSRGD KCK15	T36, T44	3649192EDCT10T308PDERLD KCPK30	T35, T43	3659996CCGW09T304FST KD1425	B344
3640742	B292A05558YPL KC7315	G94	3642143EDPT10T304PDSRGD KCK15	T36, T44	3649213EDCT10T308PDERLD KCK15	T35, T43	3659998CCGW09T308FST KD1425	B344
3640743	B292A06000YPL KC7315	G94	3642144EDPT10T304PDSRGD KC725M	T36, T44	3650831SCMT120408MP KCK20	B231	3659999CCGW09T308FST KD1425	B344
3640744	B292A06000YPL KC7315	G94	3642145EDPT10T304PDSRGD KC725M	T36, T44	3650903SCMT120408MP KCP25	B231	3660000CPGW060202FST KD1425	B346
3640745	B292A06350YPL KC7315	G95	3642146EDPT10T304PDSRGD KCK15	T36, T44	3654372SPET10T304PPERGB2 KC725M	T100, U37	3660001CPGW060208FST KD1425	B346
3640746	B292A06500YPL KC7315	G95	3642147EDPT10T304PDSRGD KCK15	T36, T44	3654503SPET10T304PPERGB2 KCPK30	T100, U37	3660002CPGW09T304FST KD1425	B346
3640747	B292A06500YPL KC7315	G95	3642148EDPT10T304PDSRGD KCK15	T36, T44	3654504SPET10T304PPERGB2 KCK15	T100, U37	3660003CPGW09T308FST KD1425	B346
3640748	B292A06500YPL KC7315	G95	3642149EDPT10T304PDSRGD KCK15	T36, T44	3654505SPET10T304PPERGB2 KC725M	T100, U37	3660004CPGW060204FWST KD1425	B346
3640749	B292A06500YPL KC7315	G95	3642150EDPT10T304PDSRGD KCK15	T36, T44	3654506SPET10T304PPERGB2 KCPK30	T100, U37	3660005CPGW09T308FWST KD1425	B346
3640750	B292A06528YPL KC7315	G95	3642151EDPT10T304PDSRGD KCK15	T36, T44	3654507SPET10T304PPERGB2 KCK15	T100, U37	3660006CPGW060204FWST KD1425	B346
3640751	B292A06746YPL KC7315	G95	3642152EDPT10T304PDSRGD KCK15	T36, T44	3655880CNGA120404FST KD1400	B344	3660007CPGW09T308FST KD1425	B346
3640752	B292A06800YPL KC7315	G95	3642153EDPT10T304PDSRGD KCK15	T36, T44	3655881CNGA120408FST KD1400	B344	3660008TPGW11T304FST KD1425	B348
3640753	B292A06800YPL KC7315	G95	3642154EDPT10T304PDSRGD KCK15	T36, T44	3655882CNGM120404FST KD1400	B345	3660009DCGW070204FST KD1425	B346
3640754	B292A06800YPL KC7315	G95	3642155EDPT10T304PDSRGD KCK15	T36, T44	3656063CNMS120408FST KD1400	B345	3660010DCGW11T304FST KD1425	B346
3640755	B292A06800YPL KC7315	G95	3642156EDPT10T304PDSRGD KCK15	T36, T44	3656064DNMA150404FST KD1400	B347	3660011DPGW070202FST KD1425	B348
3640756	B292A06800YPL KC7315	G95	3642157EDPT10T304PDSRGD KCK15	T36, T44	3656065DNMA150408FST KD1400	B347	3660012DPGW070204FST KD1425	B348
3640757	B292A06800YPL KC7315	G95	3642158EDPT10T304PDSRGD KCK15	T36, T44	3656066DNMS150404FST KD1400	B347	3660013DPGW11T304FST KD1425	B348
3640758	B292A06800YPL KC7315	G95	3642159EDPT10T304PDSRGD KCK15	T36, T44	3656067DNMS150408FST KD1400	B347	3660014DPGW11T304FST KD1425	B348
3640759	B292A06800YPL KC7315	G95	3642160EDPT10T304PDSRGD KCK15	T36, T44	3656068DNMS150408FST KD1400	B347	3660015DPGW16T308FST KD1425	B349
3640760	B292A06800YPL KC7315	G95	3642161EDPT10T304PDSRGD KCK15	T36, T44	3656069DNMS150408FST KD1400	B347	3660016TPGW110204FST KD1425	B349
3640761	B292A06800YPL KC7315	G95	36								

Order No.	Catalogue No.	Page(s)	Order No.	Catalogue No.	Page(s)	Order No.	Catalogue No.	Page(s)	Order No.	Catalogue No.	Page(s)
3667058	SIF80HC12090M	K47	3682653	EDCT10T312PDERLD KC522M	T35, T43	3743033	M1H40J3R50B32S90ED14C6	T57	3744932	TCMT16T308MP KCM25	B245
3667059	SIF80HC20100M	K47				3743034	M1H40J3R65B32S90ED14C9	T57	3744935	VBMT160404MP KCM25	B265
3667060	SIF80HC25100M	K47	3682655	EDCT10T312PDERLD KC725M	T35, T43	3743035	M1H40J3R80B32S90ED14C12	T57	3744936	VBMT160408MP KCM25	B265
3667061	SIF100HC12090M	K47				3743036	M1H50T3R50A22S90ED14C6	T58	3744940	CCMT060204MP KCP10	B177
3667062	SIF100HC20100M	K47	3682777	EDCT10T316PDERLDJ KC410M	T35, T42	3743037	M1H50T3R65A22S90ED14C9	T58	3744941	CCMT09T304MP KCP10	B177
3667918	B707A11350FBG KC7315	G115				3743038	M1H50J3R80B40S90ED14C12	T57	3744942	CCMT09T308MP KCP10	B177
3668023	SIF100HC25100M	K47	3682778	EDCT10T316PDERLDJ KC422M	T35, T43	3743039	M1H63T3R50A27S90ED14C6	T58	3744943	CCMT120412MP KCP10	B177
3668057	B291A07200VPL KC7315	G95				3743040	M1H63T3R65A27S90ED14C9	T58	3744944	CCMT09T308MP KCP10	B190
3668058	B292A07200VPL KC7315	G95	3682780	EDCT10T316PDERLD KC522M	T35, T43	3743041	M1H63T4R65A27S90ED14C12	T58	3744946	DCMT11T304MP KCP10	B208
3668624	RMS05000H7HF K605	K9				3743042	M1H63T3R75A27S90ED14C12	T58	3744947	DCMT11T308MP KCP10	B208
3668625	RMS05500H7HF K605	K9	3682781	EDCT10T316PDERLD KC725M	T35, T43	3744538	12A01R020A16ED10	T31	3744949	SCMT09T308MP KCP10	B231
3668626	RMS06000H7HF K605	K9				3744539	16A02R025A16ED10	T31	3744950	SCMT120408MP KCP10	B231
3668627	RMS06500H7HF K605	K9	3682782	EDCT10T316PDERLD KCPK30	T35, T43	3744540	25A03R032A25ED10	T31	3744951	TCMT16T308MP KCP10	B245
3668628	RMS07000H7HF K605	K9				3744541	20A03R028A20ED10	T31	3744955	CCMT09T308MP KCK20	B177
3668629	RMS08000H7HF K605	K9	3683704	B707A03700FBG KC7315	G114	3744542	25A03R032A25ED10	T31	3744956	CCMT120408MP KCK20	B177
3668630	RMS09000H7HF K605	K9	3683843	KSEMP3975HPGM KC7315	H43	3744613	25A04R032A25ED10	T31	3744957	CCMT120412MP KCK20	B177
3668631	RMS10000H7HF K605	K9	3684779	EDCT10T302PDFRLDJ KC410M	T35, T42	3744614	32A04R040A32ED10	T31	3744958	CCMT09T308MP KCK20	B190
3668632	RMS11000H7HF K605	K9				3744615	32A05R040A32ED10	T31	3744962	SCMT09T304MP KCK20	B231
3668683	RMS12000H7HF K605	K9	3684824	EDCT10T331PDFRLDJ KC410M	T35, T42	3744616	16A02R025A16ED10-170	T32	3744965	TCMT16T308MP KCK20	B239
3668684	RMS13000H7HF K605	K9				3744617	16A02R025A16ED10R31-170	T32	3744974	VBMT160408MP KCK20	B265
3668885	RMS14000H7HF K605	K9	3684828	EDCT10T331PDERLD KC725M	T35	3744618	18A02R028A16ED10-170	T32	3744975	CCMT060204MP KCU10	B177
3668886	RMS05000H7SF K605	K8	3684829	EDCT10T331PDERLD KCPK30	T35, T43	3744619	20A02R028A20ED10-170	T32	3744979	CCMT09T308MP KCU10	B177
3668887	RMS05500H7SF K605	K8				3744620	20A02R032A20ED10R31-170	T32	3744977	CCMT09T308MP KCU10	B177
3668888	RMS06000H7SF K605	K8	3690478	KSEMP1400HPGM KC7315	H87	3744621	20A03R032A20ED10-170	T32	3744978	CCMT120408MP KCU10	B177
3668889	RMS06500H7SF K605	K8	3690479	KSEMP1500HPGM KC7315	H87	3744622	20A03R032A20ED10R31-170	T32	3744979	CPMT060208MP KCU10	B190
3668890	RMS07000H7SF K605	K8	3690480	KSEMP1600HPGM KC7315	H87	3744623	22A03R032A20ED10-170	T32	3744980	CCMT09T308MP KCU10	B190
3668891	RMS08000H7SF K605	K8	3690481	KSEMP1700HPGM KC7315	H87	3744624	25A03R040A25ED10-200	T32	3744981	DCMT11T304MP KCU10	B208
3668892	RMS09000H7SF K605	K8	3690482	KSEMP1800HPGM KC7315	H87	3744625	25A04R040A25ED10R31-200	T32	3744982	DCMT11T312MP KCU10	B208
3668893	RMS10000H7SF K605	K8	3690713	KSEMP1900HPGM KC7315	H87	3744626	25A04R040A25ED10-200	T32	3744983	DCMT11T308MP KCU10	B216
3668894	RMS11000H7SF K605	K8	3690714	KSEMP2100HPGM KC7315	H87	3744627	25A04R040A25ED10R31-200	T32	3744984	SCMT09T304MP KCU10	B231
3668895	RMS12000H7SF K605	K8	3690715	KSEMP2200HPGM KC7315	H87	3744628	28A04R040A25ED10-200	T32	3744985	SCMT120404MP KCU10	B231
3668896	RMS13000H7SF K605	K8	3690716	KSEMP2300HPGM KC7315	H87	3744629	32A04R040A32ED10-200	T32	3744986	SCMT120408MP KCU10	B231
3668897	RMS14000H7SF K605	K8	3690717	KSEMP2400HPGM KC7315	H87	3744630	32A04R048A32ED10R31-200	T32	3744987	SPMT09T308MP KCU10	B239
3668908	RMS05000H7HF K6C6305	K9	3690718	KSEMP2500HPGM KC7315	H87	3744631	32A05R048A32ED10-200	T32	3744988	SPMT120408MP KCU10	B239
3668909	RMS05500H7HF K6C6305	K9	3690719	KSEMP2600HPGM KC7315	H87	3744632	32A05R048A32ED10R31-200	T32	3744989	TCMT16T304MP KCU10	B245
3668910	RMS06000H7HF K6C6305	K9	3690720	KSEMP2700HPGM KC7315	H87	3744633	16A02R025B16ED10	T30	3744990	TCMT16T304MP KCU10	B245
3668911	RMS06500H7HF K6C6305	K9	3690721	KSEMP2800HPGM KC7315	H87	3744634	20A02R028B20ED10	T30	3745674	40A04RS90ED10D	T33
3668912	RMS07000H7HF K6C6305	K9	3690722	KSEMP2900HPGM KC7315	H87	3744635	20A03R028B20ED10	T30	3745675	40A06RS90ED10D	T33
3668913	RMS08000H7HF K6C6305	K9	3690723	KSEMP3000HPGM KC7315	H87	3744636	25A03R032B25ED10	T30	3745676	50A05RS90ED10D	T33
3668914	RMS09000H7HF K6C6305	K9	3690724	KSEMP3100HPGM KC7315	H87	3744637	25A04R032B25ED10	T30	3745677	50A08RS90ED10D	T33
3668915	RMS10000H7HF K6C6305	K9	3690725	KSEMP3200HPGM KC7315	H87	3744638	32A04R040B32ED10	T30	3745678	63A06RS90ED10D	T33
3668916	RMS11000H7HF K6C6305	K9	3690726	KSEMP3300HPGM KC7315	H87	3744639	32A05R040B32ED10	T30	3745679	63A09RS90ED10D	T33
3668917	RMS12000H7HF K6C6305	K9	3700622	KDMB06R100A06HN	V114	3744865	CCMT060204MP KCM15	B177	3745680	80A08RS90ED10D	T33
3668918	RMS13000H7HF K6C6305	K9	3727352	ASPM07001802	T57-59	3744872	DCMT11T308MP KCM15	B208	3745681	80A10RS90ED10D	T33
3668919	RMS14000H7HF K6C6305	K9	3732218	B707A05200FBG KC7315	G114	3744873	CCMT09T304MP KCM15	B231	3745682	100B08RS90ED10D	T33
3668920	RMS05000H7SF K6C6305	K8	3732289	M1HR125E14W125Z2L200C4	T65	3744874	SCMT09T308MP KCM15	B231	3745703	100B12RS90ED10D	T33
3668921	RMS05500H7SF K6C6305	K8	3732890	M1HR150E14W125Z3L200C6	T65	3744878	SPMT09T308MP KCM15	B239	3745708	16A02R025M08ED10	T29
3668922	RMS06000H7SF K6C6305	K8	3732891	M1HR150E14W125Z3L250C9	T65	3744880	TCMT16T308MP KCM15	B245	3745709	20A02R028M10ED10	T29
3668923	RMS06500H7SF K6C6305	K8	3732892	M1HR150E14W125Z3L300C12	T65	3744884	CCMT060204MP KCP25	B177	3745710	20A03R028M10ED10	T29
3668924	RMS07000H7SF K6C6305	K8	3732933	M1HR200E14S075Z3L200C6	T65	3744886	CCMT09T304MP KCP25	B177	3745711	25A03R032M12ED10	T29
3668925	RMS08000H7SF K6C6305	K8	3732934	M1HR200E14S075Z3L250C9	T65	3744887	CCMT09T308MP KCP25	B177	3745712	25A04R032M12ED10	T29
3668926	RMS09000H7SF K6C6305	K8	3732935	M1HR200E14W150Z3L300C12	T65	3744888	CCMT09T312MP KCP25	B177	3745723	32A04R040M16ED10	T29
3668927	RMS10000H7SF K6C6305	K8	3732937	M1HR250E14S100Z3L250C9	T65	3744890	CCMT120408MP KCP25	B177	3745724	32A05R040M16ED10	T29
3668928	RMS11000H7SF K6C6305	K8	3732938	M1HR250E14S100Z3L250C12	T65	3744891	CCMT120412MP KCP25	B177	3745725	40A06R040M16ED10	T29
3668929	RMS12000H7SF K6C6305	K8	3732939	M1HR250E14S100Z3L300C12	T65	3744893	CCMT09T308MP KCP25	B190	3745726	42A06R040M16ED10	T29
3668930	RMS13000H7SF K6C6305	K8	3733337	CNGA120412S01020MT KB5630	B290, B310	3744895	DCMT11T304MP KCP25	B208	3746074	DNMG110404MN KCP05	B78
3668931	RMS14000H7SF K6C6305	K8	3733417	DNGA150404S01025MT KB5630	B290, B314	3744896	DCMT11T312MP KCP25	B208	3746075	DNMG110408MN KCP05	B78
3669000	DFT05T308D33MD KC7140	H89				3744897	DPMT11T308MP KCP25	B216	3746077	DNMG150412MN KCP05	B78
3669001	DFT06T308D39MD KC7140	H89				3744898	SCMT09T304MP KCP25	B231	3746083	VNMG160408MN KCP05	B145
3669002	DFT06T308D44MD KC7140	H89	3737769	KSEMP2110HPGM KC7315	H42	3744899	SCMT120412MP KCP25	B231	3746085	CNMG120412MW KCP05	B52
3669071	NST1	B168, B370	3738473	A4G0605M06U04GMN KCP25	C96	3744903	SPMT120408MP KCP25	B239	3746086	DNMG150608MW KCP05	B80
3669072	NST2	B168, B370	3738488	DV40BSIF80061M	K45	3744904	TCMT110208MP KCP25	B245	3746087	TNMG160408MW KCP05	B127
3669083	DFT07A0408D50MD KC7140	H89	3738490	DV50BSIF70066M	K45	3744906	TCMT16T304MP KCP25	B245	3746089	VNMG080408MN KCP05	B158
3669084	DFT090508D63MD KC7140	H89	3738491	DV50BSIF10066M	K45	3744907	TCMT16T312MP KCP25	B245	3746090	DNMG150408MW KCP05	B80
3669183	NST3	B168, B370	3738492	BT40BSIF80063M	K44	3744908	TPMT110208MP KCP25	B255	3746091	DNMG150412MW KCP05	B80
3669184	NST4	B168, B370	3738503	BT50BSIF70063M	K45	3744909	TPMT16T308MP KCP25	B255	3746092	DNMG150612MW KCP05	B80
3681262	B976F03900 KC7315	G143	3738504	BT50BSIF10066M	K45	3744910	TPMT16T312MP KCP25	B255	3746114	CNMG120412R KCP05	B53
3682450	EDCT10T304PDFRLDJ KC410M	T42	3738505	CV40BSIF80248	K44	3744911	VBMT160404MP KCP25	B265	3746118	DNMG150608RP KCP05	B81
			3738506	CV50BSIF70236	K44	3744912	VBMT160408MP KCP25	B265	3746119	SNMG120412R KCP05	B101
3682451	EDCT10T304PDFRLDJ KC422M	T35, T43	3738507	CV50BSIF100236	K44	3744917	CCMT060204MP KCM25	B177	3746120	TNMG160408RP KCP05	B128
			3738508	HSK63ASIF70066M	K46	3744918	CCMT09T304MP KCM25	B177	3746121	TNMG160412R KCP05	B128
3682452	EDCT10T304PDFRLDJ KC520M	T35, T43	3738510	HSK80ASIF70066M	K46	3744919	CCMT09T308MP KCM25	B177	3746122		

Order No.	Catalogue No.	Page(s)	Order No.	Catalogue No.	Page(s)	Order No.	Catalogue No.	Page(s)	Order No.	Catalogue No.	Page(s)
3747113	EDPT10T31OPDERHD KC522M	T36, T43	3748423	VBMT110308LF KCP05	B265	3749378	VNMG080412FW KCP10	B156	3751151	DNMG110404FF KCP05	B76
3747114	EDPT10T31OPDERHD KC725M	T36, T43	3748425	VBMT160408LF KCP05	B265	3749379	CCMT060208LF KCP10	B177	3751152	DNMG150408FF KCP05	B76
3747115	EDPT10T31OPDERHD KCK15	T36, T43	3749127	HNGJ0905ANSINHDK KC520M	S19, S23	3749380	CCMT120408LF KCP10	B177	3751405	RCMT1204MORP KCK20	B226
3747116	EDPT10T31OPDERHD KCPK30	T36, T43	3749128	HNGJ090543ANSINHDK KC520M	S19, S23	3749381	CPMT060204LF KCP10	B190	3751406	RCMT2006MORP KCK20	B226
3747140	CNGA120404S01025MT KB5630	B290, B310	3749198	CNMG120412MW KCP10	B52	3749382	CPMT060208LF KCP10	B190	3751474	CNMG120404FN KCP05	B49
3747141	CNGA120408S01025MT KB5630	B290, B310	3749200	DNMG150608MW KCP10	B80	3749383	CPMT09T304LF KCP10	B190	3751475	CNMG120408FN KCP05	B49
3747142	CNGA120412S01025MT KB5630	B290, B310	3749253	SNMG120412MW KCP10	B100	3749384	CPMT09T308LF KCP10	B190	3751477	DNMG110404FN KCP05	B77
3747223	CNGA120404S01025FWMT KB5630	B289, B310	3749254	TNMG160408MW KCP10	B127	3749386	DCMT070204LF KCP10	B207	3751478	DNMG110408FN KCP05	B77
3747224	CNGA120408S01025FWMT KB5630	B289, B310	3749255	TNMG160412MW KCP10	B127	3749387	DCMT150404LF KCP10	B207	3751479	DNMG110412FN KCP05	B77
3747225	DNGA150408S01025MT KB5630	B290, B310	3749256	VNMG060408MW KCP10	B158	3749388	DCMT11T3212LF KCP10	B207	3751480	DNMG150404FN KCP05	B77
3747226	VNGA160404S01025MT KB5630	B292, B323	3749258	VNMG080408MW KCP10	B158	3749389	DCMT150404LF KCP10	B207	3751481	DNMG150408FN KCP05	B77
3747227	VNGA160408S01025MT KB5630	B292, B323	3749259	CNMG120404RP KCP10	B53	3749390	DCMT150408LF KCP10	B207	3751482	CNMG150412FN KCP05	B77
3747228	RNGN090300S02015C KB5630	B317	3749260	CNMG120416RP KCP10	B53	3749391	DPMT070204LF KCP10	B215	3751483	DNMG150604FN KCP05	B77
3747231	CGW060202S01015C KB5630	B290, B308	3749261	CNMG120416RP KCP10	B53	3749392	DPMT11T304LF KCP10	B215	3751484	DNMG150608FN KCP05	B77
3747232	CGW060204S01015C KB5630	B290, B308	3749262	CNMG160608RP KCP10	B53	3749393	DPMT11T304LF KCP10	B215	3751485	DNMG150612FN KCP05	B77
3747233	CGW09T304S01015MT KB5630	B291, B308	3749263	CNMG160612RP KCP10	B53	3749394	SCMT09T304LF KCP10	B230	3751486	SNMG120404FN KCP05	B97
3747234	CGW09T308S01015MT KB5630	B291, B308	3749264	CNMG160616RP KCP10	B53	3749395	SCMT09T308LF KCP10	B230	3751488	TNMG160404FN KCP05	B124
3747237	CPGW09T304S01015MT KB5630	B311	3749266	CNMG190616RP KCP10	B53	3749396	SCMT120404LF KCP10	B230	3751490	TNMG160412FN KCP05	B124
3747238	CPGW09T308S01015MT KB5630	B311	3749267	DNMG110408RP KCP10	B81	3749399	SPMT09T304LF KCP10	B238	3751492	VNMG160404FN KCP05	B145
3747239	DCGW070202S01015C KB5630	B291, B312	3749269	DNMG150408RP KCP10	B81	3749401	TCMT110204LF KCP10	B244	3751493	VNMG160408FN KCP05	B145
3747240	DCGW070204S01015C KB5630	B291, B312	3749271	DNMG150608RP KCP10	B81	3749402	TCMT110208LF KCP10	B244	3751494	VNMG080408FN KCP05	B155
3747241	DCGW11T304S01015MT KB5630	B291, B312	3749272	DNMG150612RP KCP10	B81	3749403	TCMT16T304LF KCP10	B244	3751495	VNMG080408FN KCP05	B155
3747242	DCGW11T308S01015MT KB5630	B291, B312	3749273	DNMG150616RP KCP10	B81	3749404	TCMT16T308LF KCP10	B244	3751498	CCMT09T308LF KCP05	B177
3747244	TPGW110208S01015C KB5630	B291, B321	3749274	RCMT1204MORP KCP10	B226	3749408	TPMT110204LF KCP10	B255	3751499	DCMT11T304LF KCP05	B207
3747245	VBGW160404S01015MT KB5630	B292, B322	3749277	SNMG120408RP KCP10	B101	3749410	TPMT16T304LF KCP10	B255	3751500	CNMG120408MN KCP05	B50
3747246	VBGW160408S01015MT KB5630	B292, B322	3749278	SNMG120412RP KCP10	B101	3749412	VBMT110304LF KCP10	B265	3751501	CNMG120412MN KCP05	B50
3747373	MS1235	T58, T109	3749279	SNMG120416RP KCP10	B101	3749413	VBMT110308LF KCP10	B265	3751505	TNMG160408MN KCP05	B125
3747374	MS1233	T58	3749283	SNMG190616RP KCP10	B101	3749414	VBMT160404LF KCP10	B265	3751506	VNMG080408MN KCP05	B157
3747375	MS1198	S110, T58	3749284	TNMG160408RP KCP10	B128	3749415	VBMT160408LF KCP10	B265	3751507	CNMG120408MN KCP05	B52
3748345	CNMG120408CT KCP05	B48	3749285	TNMG160412RP KCP10	B128	3749416	WPMT040204LF KCP10	B272	3751508	VNMG080412MW KCP05	B158
3748348	DNMG110408CT KCP05	B76	3749286	TNMG160416RP KCP10	B128	3749422	CCMT060204MF KCP10	B177	3751509	CNMG120408RN KCP05	B53
3748363	DNMG150612CT KCP05	B76	3749288	TNMG220412RP KCP10	B128	3749444	CCMT09T312MF KCP10	B177	3751511	CNMG120408RP KCP05	B53
3748366	CNMG120404FF KCP05	B48	3749289	TNMG220416RP KCP10	B128	3749447	CPMT09T308MF KCP10	B190	3751512	CNMG110304LF KCP05	B56
3748367	CNMG120408FF KCP05	B48	3749290	TNMG270612RP KCP10	B128	3749448	DCMT11T304MF KCP10	B208	3751519	CNMG190612 KCP25	B47
3748368	DNMG110408FF KCP05	B76	3749291	VNMG160408RP KCP10	B147	3749450	DCMT11T308MF KCP10	B208	3751520	CNMG190616 KCP25	B47
3748374	TNMG160408FF KCP05	B124	3749292	VNMG160412RP KCP10	B147	3749451	DCMT11T312MF KCP10	B208	3751521	CNMG250924 KCP25	B47
3748375	VNMG160404FF KCP05	B145	3749293	VNMG060408RP KCP10	B159	3749453	SCMT09T308MF KCP10	B231	3751522	RNMG190600 KCP25	B94
3748376	VNMG160408FF KCP05	B145	3749294	VNMG060412RP KCP10	B159	3749454	SCMT120408MF KCP10	B231	3751546	SNMG250924 KCP25	B96
3748377	CNMG120404FW KCP05	B49	3749295	VNMG080408RP KCP10	B159	3749455	SCMT120412MF KCP10	B231	3751547	TNMG30024 KCP25	B123
3748378	CNMG120408FW KCP05	B49	3749296	VNMG080412RP KCP10	B159	3749456	SPMT09T308MF KCP10	B239	3751548	RCMT0602M0 KCP25	B224
3748379	CNMG120412FW KCP05	B49	3749297	VNMG080416RP KCP10	B159	3749459	TCMT16T308MF KCP10	B245	3751549	RCMT0803M0 KCP25	B224
3748381	DNMG110408FW KCP05	B78	3749298	CCMT060204UF KCP10	B178	3749460	TCMT16T312MF KCP10	B245	3751550	RCMT103M0 KCP25	B224
3748383	DNMG150408FW KCP05	B78	3749299	CCMT09T302UF KCP10	B178	3749462	TPMT16T308MF KCP10	B255	3751551	RCMT1605M0 KCP25	B224
3748384	DNMG150604FW KCP05	B78	3749300	CCMT09T304UF KCP10	B178	3749463	CNMG090304MN KCP10	B50	3751552	RCMT2006M0 KCP25	B224
3748385	DNMG150608FW KCP05	B78	3749307	DCMT11T308UF KCP10	B208	3749464	CNMG090308MN KCP10	B50	3751553	RCMT0602M0 KCP25	B224
3748386	SNMG120408FW KCP05	B98	3749309	DPMT11T304UF KCP10	B216	3749465	CNMG120404MN KCP10	B50	3751554	RCMT09T300 KCP25	B224
3748388	TNMG160404FW KCP05	B125	3749310	DPMT11T308UF KCP10	B216	3749466	CNMG120416MN KCP10	B50	3751555	CNMG120408CT KCP25	B48
3748389	TNMG160408FW KCP05	B125	3749311	SCMT09T308UF KCP10	B231	3749467	CNMG160608MN KCP10	B50	3751556	CNMG120412CT KCP25	B48
3748390	TNMG160412FW KCP05	B125	3749318	TPMT16T308UF KCP10	B256	3749474	DNMG110408MN KCP10	B78	3751557	DNMG150404CT KCP25	B76
3748391	VNMG060404FW KCP05	B156	3749336	CNMG120416CT KCP10	B48	3749475	DNMG110408MN KCP10	B78	3751558	DNMG150408CT KCP25	B76
3748392	VNMG060408FW KCP05	B156	3749337	DNMG110408CT KCP10	B76	3749477	DNMG110412MN KCP10	B78	3751559	DCMT11T304FW KCP25	B207
3748393	VNMG060408FW KCP05	B156	3749338	DNMG150404CT KCP10	B76	3749478	DNMG150404MN KCP10	B78	3751560	DNMG150612CT KCP25	B76
3748394	VNMG080404FW KCP05	B156	3749339	DNMG150408CT KCP10	B76	3749479	DNMG150604MN KCP10	B78	3751561	CCMT060204FW KCP25	B176
3748395	VNMG080404FW KCP05	B156	3749341	DNMG150604CT KCP10	B76	3749480	DNMG150612MN KCP10	B78	3751562	CCMT060208LF KCP25	B176
3748396	VNMG080412FW KCP05	B156	3749342	DNMG150608CT KCP10	B76	3749481	DNMG150616MN KCP10	B78	3751563	CCMT09T304FW KCP25	B176
3748397	CCMT060208LF KCP05	B177	3749344	DNMG150612CT KCP10	B76	3749483	SNMG090308MN KCP10	B98	3751564	CPMT09T308FW KCP25	B189
3748401	CPMT09T304LF KCP05	B190	3749347	CNMG120404FF KCP10	B48	3749484	SNMG090312MN KCP10	B98	3751566	CPMT09T308FW KCP25	B189
3748422	VBMT110304LF KCP05	B265	3749348	CNMG120408FF KCP10	B48	3749486	SNMG120408MN KCP10	B98	3751567	CPMT09T304FW KCP25	B189
			3749349	DNMG110408FF KCP10	B76	3749487	SNMG120412MN KCP10	B98	3751568	CPMT09T308FW KCP25	B189
			3749350	DNMG150404FF KCP10	B76	3749490	SNMG190612MN KCP10	B98	3751569	DCMT11T304FW KCP25	B207
			3749352	DNMG150608FF KCP10	B76	3749491	TNMG160404MN KCP10	B125	3751570	DCMT11T308FW KCP25	B207
			3749353	SNMG090308FF KCP10	B97	3749492	TNMG220404MN KCP10	B125	3751571	DPMT070204FW KCP25	B215
			3749355	TNMG160404FF KCP10	B124	3749494	TNMG220408MN KCP10	B125	3751575	CCMT060208LF KCP25	B177
			3749357	VNMG160404FF KCP10	B145	3749496	VNMG160404MN KCP10	B145	3751576	CCMT120408LF KCP25	B177
			3749358	VNMG160408FF KCP10	B145	3749497	VNMG160408MN KCP10	B145	3751577	CPMT060204LF KCP25	B190
			3749359	CNMG120404FW KCP10	B49	3749498	VNMG160412MN KCP10	B145	3751578	CPMT060208LF KCP25	B190
			3749360	CNMG120408FW KCP10	B49	3749499	VNMG060404MN KCP10	B157	3751579	CPMT09T304LF KCP25	B190
			3749361	CNMG120412FW KCP10	B49	3749500	VNMG060408MN KCP10	B157	3751580	CPMT09T308LF KCP25	B190
			3749362	DNMG110404FW KCP10	B78	3749501	VNMG060412MN KCP10	B157	3751581	DCMT070204LF KCP25	B207
			3749363	DNMG110408FW KCP10	B78	3749502	VNMG080412MN KCP10	B157	3751582	DCMT11T308LF KCP25	B207
			3749364	DNMG150404FW KCP10	B78	3749503	CNMP120408 KCP10	B57	3751583	DCMT11T312LF KCP25	B207
			3749367	DNMG150608FW KCP10	B78	3749507	TNMP160408K KCP10	B130	3751585	DCMT150408LF KCP25	B207
			3749368	SNMG120408FW KCP10							

Order No.	Catalogue No.	Page(s)	Order No.	Catalogue No.	Page(s)	Order No.	Catalogue No.	Page(s)	Order No.	Catalogue No.	Page(s)
3751597	TCMT110208LF KCP25	B244	3751737	DNMM150612RM KCP25	B82	3751952	DNMG110408FN KCK05	B77	3752089	SCMT120408LF KCK05	B230
3751598	TCMT16T304LF KCP25	B244	3751738	DNMM150616RM KCP25	B82	3751955	DNMG150404FN KCK05	B77	3752093	TCMT110204LF KCK05	B244
3751599	TCMT16T308LF KCP25	B244	3751739	SNMM120408RM KCP25	B103	3751956	DNMG150408FN KCK05	B77	3752094	TCMT110208LF KCK05	B244
3751600	TCMT16T312LF KCP25	B244	3751741	SNMM120412RM KCP25	B103	3751957	DNMG150408UN KCK05	B82	3752095	TCMT16T304LF KCK05	B244
3751601	TCMT220408LF KCP25	B244	3751743	SNMM150612RM KCP25	B103	3751958	DNMG150412FN KCK05	B77	3752099	TPMT090204LF KCK05	B255
3751602	TPMT090204LF KCP25	B255	3751744	SNMM150616RM KCP25	B103	3751959	DNMG150604FN KCK05	B77	3752102	TPMT16T304LF KCK05	B255
3751603	TPMT110204LF KCP25	B255	3751745	SNMM190612RM KCP25	B103	3751967	DNMG150608FN KCK05	B77	3752103	TPMT16T308LF KCK05	B255
3751604	TPMT110208LF KCP25	B255	3751746	SNMM190616RM KCP25	B103	3751961	DNMG150612FN KCK05	B77	3752106	VBMT110304LF KCK05	B265
3751605	TPMT16T304LF KCP25	B255	3751747	SNMM190624RM KCP25	B103	3751963	SNMG090308FN KCK05	B97	3752107	VBMT110308LF KCK05	B265
3751606	TPMT16T308LF KCP25	B255	3751748	TNMM160408RM KCP25	B129	3751964	SNMG120404FN KCK05	B97	3752109	VBMT160408LF KCK05	B265
3751607	VBMT110304LF KCP25	B265	3751749	TNMM160412RM KCP25	B129	3751970	TNMG160404FN KCK05	B124	3752110	VBMT160412LF KCK05	B265
3751608	VBMT110308LF KCP25	B265	3751751	TNMM220412RM KCP25	B129	3751971	TNMG160408FN KCK05	B124	3752113	WPMT06T308LF KCK05	B272
3751609	VBMT160404LF KCP25	B265	3751753	TNMM270612RM KCP25	B129	3751972	SNMG160412FN KCK05	B124	3752114	CNMG120412RP KCK05	B53
3751610	VBMT160408LF KCP25	B265	3751754	TNMM270616RM KCP25	B129	3751974	VNMG160404FN KCK05	B145	3752115	CNMG160612RP KCK05	B53
3751611	WPMT06T304LF KCP25	B272	3751755	CNMG120408RN KCP25	B53	3751975	VNMG160408FN KCK05	B145	3752117	DNMG150408RP KCK05	B81
3751615	CCMT09T308MW KCP25	B178	3751756	CNMG120416RN KCP25	B53	3751976	VNMG060404FN KCK05	B155	3752119	CNMG150612RP KCK05	B81
3751616	CCMT120404MW KCP25	B178	3751757	CNMG120408RP KCP25	B53	3751978	VNMG080404FN KCK05	B155	3752121	SNMG120412RP KCK05	B101
3751617	CCMT120408MW KCP25	B178	3751759	CNMM120412RP KCP25	B56	3751979	VNMG080408FN KCK05	B155	3752122	TNMG160408RP KCK05	B128
3751618	CNMG120412MW KCP25	B52	3751760	CNMM120416RP KCP25	B56	3751980	CCMT060204LF KCK05	B177	3752124	VBMT160408LF KCK05	B159
3751620	CPMT09T308MW KCP25	B191	3751762	CNMM160612RP KCP25	B56	3751981	CCMT09T304LF KCK05	B177	3752125	VNMG080412RP KCK05	B159
3751622	DCMT11T308MW KCP25	B208	3751763	CNMM160616RP KCP25	B56	3751982	CCMT09T308LF KCK05	B177	3752127	CNMA120404 KCK15	B47
3751633	DNMG150408MW KCP25	B80	3751764	CNMM190612RP KCP25	B56	3751985	DCMT11T308LF KCK15	B207	3752128	CNMA120408 KCK15	B47
3751635	DNMG150608MW KCP25	B80	3751765	CNMM190616RP KCP25	B56	3751986	CCMT060208LF KCK15	B177	3752129	CNMA120412 KCK15	B47
3751636	DNMG150612MW KCP25	B80	3751766	CNMM190624RP KCP25	B56	3751987	CCMT120408LF KCK15	B177	3752130	CNMA120416 KCK15	B47
3751637	SNMG120408MW KCP25	B100	3751767	DNMM150608RP KCP25	B83	3751988	CPMT060204LF KCK15	B190	3752131	CNMA160608 KCK15	B47
3751639	TNMG160408MW KCP25	B127	3751768	DNMM150612RP KCP25	B83	3751989	CPMT060208LF KCK15	B190	3752132	CNMA160612 KCK15	B47
3751640	TNMG160412MW KCP25	B127	3751769	DNMM150616RP KCP25	B83	3751991	CPMT09T308LF KCK15	B190	3752143	CNMA160616 KCK15	B47
3751641	VNMG060408MW KCP25	B158	3751770	SNMM120408RP KCP25	B103	3751992	DCMT11T308LF KCK15	B207	3752144	CNMA190612 KCK15	B47
3751643	VNMG080408MW KCP25	B158	3751771	SNMM120412RP KCP25	B103	3752013	SCMT09T308LF KCK15	B230	3752145	DNMA150408 KCK15	B75
3751644	CNMG120404RP KCP25	B53	3751772	SNMM150612RP KCP25	B103	3752014	SCMT120408LF KCK15	B230	3752146	DNMA150412 KCK15	B75
3751645	CNMG120412RP KCP25	B53	3751773	SNMM190612RP KCP25	B103	3752015	SPMT09T308LF KCK15	B238	3752147	DNMA150608 KCK15	B75
3751646	CNMG120416RP KCP25	B53	3751775	SNMM190624RP KCP25	B103	3752016	TCMT110204LF KCK15	B244	3752152	SNMA120412 KCK15	B96
3751647	CNMG160608RP KCP25	B53	3751777	TNMM220412RP KCP25	B130	3752017	TCMT110208LF KCK15	B244	3752157	TNMA160408 KCK15	B123
3751648	CNMG160612RP KCP25	B53	3751805	DNMM190600 KCP40	B94	3752018	TCMT16T304LF KCK15	B244	3752158	TNMA160412 KCK15	B123
3751649	CNMG160616RP KCP25	B53	3751808	SNMG190616 KCP40	B96	3752019	TCMT16T308LF KCK15	B244	3752159	TNMA160416 KCK15	B123
3751650	CNMG190612RP KCP25	B53	3751809	SNMG250924 KCP40	B96	3752020	TCMT16T312LF KCK15	B244	3752163	TCMT16T312LF KCK15	B123
3751652	CNMM250924RP KCP25	B56	3751810	TNMG330924 KCP40	B123	3752021	TPMT090204LF KCK15	B255	3752164	VNMA160408 KCK15	B144
3751655	DNMG150408RP KCP25	B81	3751811	CNMG120408MN KCP40	B50	3752024	TPMT16T304LF KCK15	B255	3752165	VNMA060408 KCK15	B155
3751656	DNMG150412RP KCP25	B81	3751812	CNMG120412MN KCP40	B50	3752025	TPMT16T308LF KCK15	B255	3752167	TPMT16T308LF KCK15	B155
3751657	DNMG150608RP KCP25	B81	3751814	DNMM150408MN KCP40	B78	3752026	VBMT160404LF KCK15	B265	3752168	VNMA080412 KCK15	B155
3751658	DNMG150612RP KCP25	B81	3751816	DNMG150608MN KCP40	B78	3752027	VBMT160408LF KCK15	B265	3752170	CCMT060204LF KCK15	B177
3751659	DNMG150616RP KCP25	B81	3751818	SNMG120408MN KCP40	B98	3752028	CCMT060204MF KCK15	B177	3752171	CCMT09T304LF KCK15	B177
3751661	RCGT1204MORP KCP25	B223	3751819	SNMG120412MN KCP40	B98	3752029	CCMT09T304MF KCK15	B177	3752172	CCMT09T308LF KCK15	B177
3751673	RCMT1204MORP KCP25	B226	3751823	TNMG160412MN KCP40	B125	3752030	CCMT09T312MF KCK15	B177	3752173	DCMT11T304LF KCK15	B207
3751674	RCMT1606MORP KCP25	B226	3751824	TNMG220408MN KCP40	B125	3752031	CCMT120412MF KCK15	B177	3752174	CCMT09T308LF KCK15	B177
3751675	RCMT2006MORP KCP25	B226	3751826	VNMG080408MN KCP40	B157	3752032	CPMT060208MF KCK15	B190	3752175	CCMT120408MF KCK15	B177
3751677	RCMX2507MORP KCP25	B226	3751828	CNMG120408RP KCP40	B53	3752033	CPMT09T308MF KCK15	B190	3752176	CNMG120408RP KCK15	B53
3751679	SNMG120408RP KCP25	B101	3751829	CNMG120412RP KCP40	B53	3752035	DCMT11T304MF KCK15	B208	3752177	CNMG120404UN KCK15	B54
3751680	SNMG120412RP KCP25	B101	3751830	CNMG160612RP KCP40	B53	3752036	DCMT11T308MF KCK15	B208	3752178	CNMG120408UN KCK15	B54
3751681	SNMG150612RP KCP25	B101	3751833	CNMM120408RP KCP40	B56	3752037	DCMT11T312MF KCK15	B208	3752179	CNMG120412UN KCK15	B54
3751682	SNMG150616RP KCP25	B101	3751837	CNMM160612RP KCP40	B56	3752039	SCMT09T308MF KCK15	B231	3752181	CNMG160608UN KCK15	B54
3751685	SNMM250724RP KCP25	B103	3751847	SNMG120412RP KCP40	B101	3752040	SCMT120408MF KCK15	B231	3752182	CNMG160612UN KCK15	B54
3751686	SNMM250924RP KCP25	B103	3751848	SNMG150612RP KCP40	B101	3752041	SCMT120412MF KCK15	B231	3752183	CNMG160616UN KCK15	B54
3751687	TNMG160408RP KCP25	B128	3751850	SNMG190616RP KCP40	B101	3752042	SPMT09T308MF KCK15	B239	3752184	CNMG160608UN KCK15	B54
3751688	TNMG160412RP KCP25	B128	3751854	SNMM190612RP KCP40	B103	3752043	SPMT120408MF KCK15	B239	3752185	CNMG190612UN KCK15	B54
3751689	TNMG220408RP KCP25	B128	3751855	SNMM190616RP KCP40	B103	3752044	TCMT110208MF KCK15	B245	3752186	CNMG190616UN KCK15	B54
3751692	TNMG270612RP KCP25	B128	3751856	SNMM250724RP KCP40	B103	3752045	TCMT16T308LF KCK15	B245	3752187	DNMG110408UN KCK15	B82
3751694	TNMG330924RP KCP25	B128	3751858	TNMG220412RP KCP40	B128	3752047	TPMT110208MF KCK15	B255	3752188	DNMG110412UN KCK15	B82
3751695	VNMG160408RP KCP25	B147	3751859	TNMG330924RP KCP40	B128	3752048	TPMT16T308MF KCK15	B255	3752189	DNMG150408UN KCK15	B82
3751696	VNMG160412RP KCP25	B147	3751862	CNMG120408RP KCK05	B53	3752049	TPMT16T312MF KCK15	B255	3752192	DNMG150608UN KCK15	B82
3751697	VNMG060408RP KCP25	B159	3751873	CNMG120404UN KCK05	B54	3752050	CNMG120412RP KCK15	B53	3752193	DNMG150612UN KCK15	B82
3751698	VNMG060412RP KCP25	B159	3751874	CNMG120408UN KCK05	B54	3752052	CNMG160612RP KCK15	B53	3752196	SNMG120408UN KCK15	B102
3751699	VNMG080408RP KCP25	B159	3751875	CNMG120412UN KCK05	B54	3752053	CNMG190612RP KCK15	B53	3752200	SNMG150616UN KCK15	B102
3751700	VNMG080412RP KCP25	B159	3751882	CNMG190616UN KCK05	B54	3752057	DNMG150612RP KCK15	B81	3752201	SNMG190612UN KCK15	B102
3751701	VNMG080416RP KCP25	B159	3751896	CNMA120408 KCK05	B47	3752058	RCMT1204MORP KCK15	B226	3752203	TNMG160408UN KCK15	B128
3751702	CCMT060204UF KCP25	B178	3751898	CNMA120412 KCK05	B47	3752059	RCMT1606MORP KCK15	B226	3752207	TNMG120412UN KCK15	B128
3751703	CCMT09T304UF KCP25	B178	3751899	CNMA120416 KCK05	B47	3752061	SNMG120412RP KCK15	B101	3752209	VNMG160404UN KCK15	B147
3751705	CPMT060204UF KCP25	B191	3751906	CNMA190612 KCK05	B47	3752066	TNMG220416RP KCK15	B128	3752210	VNMG160408UN KCK15	B147
3751706	CPMT09T304UF KCP25	B191	3751908	TNMG160408UN KCK05	B128	3752067	VNMG160408RP KCK15	B147	3752211	VNMG060408UN KCK15	B160
3751707	DCMT070204UF KCP25	B208	3751909	DNMA110408 KCK05	B75	3752068	VNMG160412RP KCK15	B147	3752213	VNMG080404UN KCK15	B160
3751710	DCMT11T308UF KCP25	B208	3751910	DNMA150408 KCK05	B75	3752069	VNMG080408RP KCK15	B159	3752214	VNMG080408UN KCK15	B160
3751711	DPMT070204UF KCP25	B216	3751911	DNMA160412UN KCK05	B128	3752070	VNMG080412RP KCK15	B159	3752215	VNMG080412UN KCK15	B160
3751712	TCMT110204UF KCP25	B245	3751912	DNMA150412 KCK05	B75	3752072	CCMT060208LF KCK05	B177	3753009	B291A05600YLP KCP7315	G94
3751714	TCMT16T308UF KCP25	B245	3751915	DNMA150608 KCK05	B75	3752074	CPMT060204LF KCK05	B190	3753162	DNMG110404FF KCP10	B76
3751715	CNMM120408RM KCP25	B55	3751931	TNMA220408 KCK05	B123	3752075	CPMT060208LF KCK05	B190	3753203	CPMT060408FF KCP10	B76
3751716	CNMM120412RM KCP25	B55	3751934	VNMA160408 KCK05	B144	3752076	CPMT09T304LF KCK05	B190	3753206	VNMG060404FF KCP10	B155
3751718	CNMM160612RM KCP25	B55	3751938	VNMA080408 KCK05	B155	3752077	CPMT09T308LF KCK05	B190	3753207	VNMG060408FF KCP10	B155
3751719	CNMM160616RM KCP25	B55	3751944	CNMG090308FN KCK05	B49	3752079	DCMT11T308LF KCK05	B207	3753208	VNMG060408FF KCP10	B155
3751721	CNMM190612RM KCP25	B55	375194								

Order No.	Catalogue No.	Page(s)	Order No.	Catalogue No.	Page(s)	Order No.	Catalogue No.	Page(s)	Order No.	Catalogue No.	Page(s)
3753214	CNMG120416FN KCP10	B49	3753371	VNMG160412RN KCP10	B147	3753505	CNMG160608RN KCP25	B53	3753713	SNMG120412FN KCP25	B97
3753215	DNMG110404FN KCP10	B77	3753372	TNMG220408RP KCP10	B130	3753506	CNMG160612RN KCP25	B53	3753714	TNMG110304FN KCP25	B124
3753216	DNMG110408FN KCP10	B77	3753373	VNMG220408RN KCP10	B147	3753507	CNMG160616RN KCP25	B53	3753715	TNMG110308FN KCP25	B124
3753218	DNMG150404FN KCP10	B77	3753375	TNMG220416RP KCP10	B130	3753508	CNMG190608RN KCP25	B53	3753716	TNMG160404FN KCP25	B124
3753219	DNMG150408FN KCP10	B77	3753376	VNMG220412RN KCP10	B147	3753509	CNMG190612RN KCP25	B53	3753717	TNMG160408FN KCP25	B124
3753221	DNMG150604FN KCP10	B77	3753379	VNMG080408RN KCP10	B159	3753510	CNMG190616RN KCP25	B53	3753718	TNMG160412FN KCP25	B124
3753222	DNMG150608FN KCP10	B77	3753380	VNMG080412RN KCP10	B159	3753511	CNMG190624RN KCP25	B53	3753719	TNMG220404FN KCP25	B124
3753223	DNMG150612FN KCP10	B77	3753381	VNMG080416RN KCP10	B159	3753512	DNMG150408RN KCP25	B81	3753720	TNMG220408FN KCP25	B124
3753225	SNMG090308FN KCP10	B97	3753386	EDPT10T308PDRGD KC520M	T36,	3753513	DNMG150412RN KCP25	B81	3753721	TNMG220412FN KCP25	B124
3753227	SNMG120408FN KCP10	B97			T44	3753514	DNMG150416RN KCP25	B81	3753722	VNMG160404FN KCP25	B145
3753228	SNMG120412FN KCP10	B97	3753387	EDPT10T312PDRGD KC520M	T36,	3753515	DNMG150608RN KCP25	B81	3753723	VNMG160408FN KCP25	B145
3753229	SNMG120416FN KCP10	B97			T44	3753516	DNMG150612RN KCP25	B81	3753724	VNMG060408FN KCP25	B155
3753231	TNMG110308FN KCP10	B124	3753389	CCMT060204MF KCP25	B177	3753517	DNMG150616RN KCP25	B81	3753726	VNMG080408FN KCP25	B155
3753232	TNMG160404FN KCP10	B124	3753390	CCMT09T304MF KCP25	B177	3753518	DNMG190608RN KCP25	B81	3753727	CCMT060204LF KCP25	B177
3753233	TNMG160408FN KCP10	B124	3753391	CCMT09T312MF KCP25	B177	3753519	DNMG190612RN KCP25	B81	3753728	CCMT09T308LF KCP25	B177
3753238	DNMG160404FN KCP10	B145	3753413	CCMT120412MF KCP25	B177	3753520	RNMG090308RN KCP25	B94	3753729	CCMT09T308LF KCP25	B177
3753239	VNMG160408FN KCP10	B145	3753415	CPMT09T308MF KCP25	B190	3753523	RNMG190608RN KCP25	B94	3753730	CCMT120404LF KCP25	B177
3753240	VNMG060404FN KCP10	B155	3753416	CPMT09T312MF KCP25	B190	3753525	RNMG250908RN KCP25	B94	3753732	DCMT11T304LF KCP25	B207
3753241	VNMG060408FN KCP10	B155	3753417	EDCT10T308PDERLD KC510M	T35,	3753526	SNMG120408RN KCP25	B101	3753733	CCMT09T308MF KCP25	B177
3753242	VNMG080404FN KCP10	B155			T43	3753527	SNMG120412RN KCP25	B101	3753734	CCMT120408MF KCP25	B177
3753243	VNMG080408FN KCP10	B155	3753418	DCMT11T304MF KCP25	B208	3753528	SNMG120416RN KCP25	B101	3753735	RCMT060208FP KCP30	B224
3753244	CCMT060204LF KCP10	B177	3753419	DCMT11T308MF KCP25	B208	3753529	SNMG150608RN KCP25	B101	3753737	RCMT10T3M0 KCP30	B224
3753245	CCMT09T304LF KCP10	B177	3753421	DPMT11T308MF KCP25	B215	3753530	SNMG150612RN KCP25	B101	3753739	CCMT060208LF KCP30	B177
3753246	CCMT09T308LF KCP10	B177	3753422	SCMT09T308MF KCP25	B231	3753531	SNMG150616RN KCP25	B101	3753742	CPMT060208FP KCP30	B190
3753247	CCMT120404LF KCP10	B177	3753423	SCMT120408MF KCP25	B231	3753543	SNMG190612RN KCP25	B101	3753743	CPMT09T304LF KCP30	B190
3753248	CCMT120412LF KCP10	B177	3753424	SCMT120412MF KCP25	B231	3753544	SNMG190616RN KCP25	B101	3753744	CPMT09T308LF KCP30	B190
3753249	DCMT11T304LF KCP10	B207	3753425	SPMT09T308MF KCP25	B239	3753545	SNMG190624RN KCP25	B101	3753745	CCMT120404LF KCP30	B207
3753251	CCMT120408MF KCP10	B177	3753426	SPMT120408MF KCP25	B239	3753546	TNMG160408RN KCP25	B127	3753750	SCMT09T304LF KCP30	B230
3753252	CNMG120408MN KCP10	B50	3753427	TCMT110208MF KCP25	B245	3753547	TNMG160412RN KCP25	B127	3753751	SCMT09T308LF KCP30	B230
3753253	CNMG120412MN KCP10	B50	3753428	TCMT16T308MF KCP25	B245	3753548	TNMG220408RN KCP25	B127	3753752	SCMT120404LF KCP30	B230
3753254	DNMG150408MN KCP10	B78	3753430	TPMT110208MF KCP25	B255	3753549	TNMG220412RN KCP25	B127	3753753	SCMT120408LF KCP30	B230
3753255	DNMG150608MN KCP10	B78	3753431	TPMT16T308MF KCP25	B255	3753550	TNMG220416RN KCP25	B127	3753754	TCMT110204LF KCP30	B244
3753256	TNMG160408MN KCP10	B125	3753432	TPMT16T312MF KCP25	B255	3753551	TNMG270608RN KCP25	B127	3753755	TCMT110208LF KCP30	B244
3753257	VNMG080408MN KCP10	B157	3753434	CNMG090308MN KCP25	B50	3753552	TNMG270612RN KCP25	B127	3753757	TCMT16T308LF KCP30	B244
3753288	CNMG120412RN KCP10	B53	3753435	CNMG090312MN KCP25	B50	3753553	TNMG270616RN KCP25	B127	3753760	VBMT160404LF KCP30	B265
3753292	CNMG160612RN KCP10	B53	3753436	CNMG120404MN KCP25	B50	3753554	TNMG220408RN KCP25	B127	3753761	VBMT160408LF KCP30	B265
3753293	CNMG160616RN KCP10	B53	3753437	CNMG120416MN KCP25	B50	3753555	VNMG160408RN KCP25	B147	3753762	CCMT060204MF KCP30	B177
3753295	CNMG190612RN KCP10	B53	3753438	CNMG160608MN KCP25	B50	3753556	VNMG160412RN KCP25	B147	3753763	CCMT09T304MF KCP30	B177
3753298	DNMG150408RN KCP10	B81	3753439	CNMG160612MN KCP25	B50	3753557	VNMG220408RN KCP25	B147	3753765	DCMT11T304MF KCP30	B208
3753301	DNMG150608RN KCP10	B81	3753440	CNMG160616MN KCP25	B50	3753558	VNMG220412RN KCP25	B147	3753766	DCMT11T308MF KCP30	B208
3753302	DNMG150612RN KCP10	B81	3753441	CNMG190608MN KCP25	B50	3753559	VNMG060408RN KCP25	B159	3753767	SCMT120408MF KCP30	B231
3753303	DNMG150616RN KCP10	B81	3753442	CNMG190612MN KCP25	B50	3753560	VNMG060412RN KCP25	B159	3753768	SPMT120408MF KCP30	B239
3753307	CNMG120408MW KCP10	B52	3753443	CNMG190616MN KCP25	B50	3753561	VNMG080408RN KCP25	B159	3753769	TCMT16T308MF KCP30	B245
3753308	RNMG120400RN KCP10	B94	3753444	DNMG110404MN KCP25	B78	3753562	VNMG080412RN KCP25	B159	3753770	TPMT16T308MF KCP30	B255
3753311	RNMG250900RN KCP10	B94	3753445	DNMG110408MN KCP25	B78	3753563	VNMG080416RN KCP25	B159	3753771	VNMG090304MN KCP30	B50
3753312	SNMG090412RN KCP10	B101	3753446	DNMG110412MN KCP25	B78	3753562	EDPT10T304PDERHD KC520M	T36,	3753772	CNMG090308MN KCP30	B50
3753313	SNMG120408RN KCP10	B101	3753447	DNMG150404MN KCP25	B78			T43	3753773	CNMG120404MN KCP30	B50
3753314	VNMG080412MW KCP10	B158	3753448	DNMG150412MN KCP25	B78	3753593	EDPT10T308PDERHD KC520M	T36,	3753774	CNMG160608MN KCP30	B50
3753315	SNMG120412RN KCP10	B101	3753450	DNMG150604MN KCP25	B78			T43	3753775	CNMG160612MN KCP30	B50
3753319	CNMG190624RN KCP10	B55	3753451	DNMG150612MN KCP25	B78	3753594	EDPT10T312PDERHD KC520M	T36,	3753776	CNMG190608MN KCP30	B50
3753321	SNMG150608RN KCP10	B101	3753453	SNMG090308MN KCP25	B98			T43	3753777	CNMG190612MN KCP30	B50
3753322	SNMG190616RN KCP10	B102	3753454	SNMG090312MN KCP25	B98	3753608	CNMG120412RN KCP30	B53	3753778	CNMG190616MN KCP30	B50
3753323	SNMG190624RN KCP10	B102	3753456	SNMG120408MN KCP25	B98	3753609	CNMG160608RN KCP30	B53	3753779	DNMG110404MN KCP30	B78
3753325	CNMG120408RM KCP10	B55	3753457	SNMG120412MN KCP25	B98	3753610	CNMG160612RN KCP30	B53	3753780	CNMG110408MN KCP30	B78
3753326	CNMG120412RM KCP10	B55	3753458	SNMG120416MN KCP25	B98	3753611	CNMG190612RN KCP30	B53	3753781	DNMG150404MN KCP30	B78
3753328	CNMG160612RM KCP10	B55	3753459	SNMG150612MN KCP25	B98	3753612	CNMG190616RN KCP30	B53	3753782	DNMG150604MN KCP30	B78
3753329	CNMG160616RM KCP10	B55	3753462	SNMG190616MN KCP25	B98	3753633	CNMG190624RN KCP30	B53	3753783	DNMG190612MN KCP30	B78
3753331	CNMG160624RM KCP10	B55	3753463	TNMG160404MN KCP25	B125	3753636	DNMG150608RN KCP30	B81	3753784	SNMG090308MN KCP30	B98
3753332	CNMG190612RM KCP10	B55	3753464	TNMG160412MN KCP25	B125	3753637	DNMG150612RN KCP30	B81	3753786	SNMG120408MN KCP30	B98
3753333	CNMG190616RM KCP10	B55	3753465	TNMG220404MN KCP25	B125	3753639	DNMG190608RN KCP30	B81	3753787	SNMG120412MN KCP30	B98
3753334	SNMG190616RN KCP10	B101	3753466	TNMG220408MN KCP25	B125	3753640	DNMG190612RN KCP30	B81	3753789	TNMG160404MN KCP30	B125
3753335	DNMG150608RM KCP10	B82	3753467	TNMG220412MN KCP25	B125	3753641	RNMG120400RN KCP30	B94	3753791	TNMG220404MN KCP30	B125
3753336	DNMG150612RM KCP10	B82	3753469	VNMG160404MN KCP25	B145	3753642	RNMG150608RN KCP30	B94	3753793	TNMG220412MN KCP30	B125
3753337	TNMG160408RN KCP10	B127	3753470	VNMG160408MN KCP25	B145	3753650	SNMG190608RN KCP30	B101	3753794	VNMG160404MN KCP30	B145
3753339	SNMG150612RM KCP10	B103	3753471	VNMG160412MN KCP25	B145	3753653	SNMG190624RN KCP30	B101	3753795	VNMG160408MN KCP30	B145
3753341	SNMG150616RM KCP10	B103	3753472	VNMG060404MN KCP25	B157	3753654	TNMG160408RN KCP30	B127	3753796	VNMG160412RN KCP30	B145
3753342	SNMG190612RM KCP10	B103	3753473	VNMG060408MN KCP25	B157	3753655	TNMG160412RN KCP30	B127	3753797	VNMG060408MN KCP30	B157
3753343	SNMG190616RM KCP10	B103	3753474	VNMG060412MN KCP25	B157	3753656	TNMG220408RN KCP30	B127	3753798	CNMG120412RP KCP30	B53
3753347	TNMG220412RN KCP10	B127	3753475	VNMG080412MN KCP25	B157	3753658	TNMG270608RN KCP30	B127	3753799	CNMG160612RP KCP30	B53
3753348	CNMG120408RN KCP10	B53	3753476	VNMG080416MN KCP25	B157	3753662	VNMG220408RN KCP30	B147	3753801	CNMG190612RP KCP30	B53
3753349	CNMG120416RN KCP10	B53	3753477	CNMP120404K KCP25	B57	3753663	VNMG220412RN KCP30	B147	3753802	CNMG190616RP KCP30	B53
3753351	CNMG120408RP KCP10	B53	3753478	CNMP120408K KCP25	B57	3753664	VNMG080408RN KCP30	B159	3753804	DNMG150412RP KCP30	B81
3753352	CNMG120408RP KCP10	B56	3753481	DNMP150404K KCP25	B83	3753665	VNMG080412RN KCP30	B159	3753805	DNMG150608RP KCP30	B81
3753354	TNMG270608RN KCP10	B127	3753482	DNMP150408K KCP25	B83	3753699	CNMG120404FN KCP25	B49	3753810	RCMT2507MORP KCP30	B226
3753356	CNMG160612RP KCP10	B56	3753483	DNMP150412K KCP25	B83	3753700	CNMG120412RN KCP25	B49	3753812	CNMG150412RP KCP30	B101
3753357	TNMG270612RN KCP10	B127	3753484	SNMP120408K KCP25	B104	3753701	CNMG120416FN KCP25	B49	3753816	TNMG160408RP KCP30	B128
3753358	CNMG160616RP KCP10	B56	3753487	TNMP160408K KCP25	B130	3753702	CNMG120416FN KCP25	B49	3753819	TNMG220432RP KCP30	B128
3753360	CNMG190612RP KCP10	B56	3753489	TNMP220408K KCP25	B130	3753705	DNMG150404FN KCP25	B77	3753821	CNMG120408MN KCP25	B50
3753361	TNMG270616RN KCP10	B127	3753491	VNMP160404K KCP25	B148	3753706	DNMG150408FN KCP25	B77	3753822	VNMG080412RP KCP30	B159
37533											

Order No.	Catalogue No.	Page(s)	Order No.	Catalogue No.	Page(s)	Order No.	Catalogue No.	Page(s)	Order No.	Catalogue No.	Page(s)
3753828	TNMG160408MN KCP25	B125	3754858	CNMM250924RM KCP40	B55	3755672	DCMT11T304MF KCM15	B208	3757922	SCMW120412 KCK20	B232
3753829	WNMG080408MN KCP25	B157	3754861	DNMM150612RM KCP40	B82	3755673	DCMT11T308MF KCM15	B208	3757960	DNMG150608RN KCP05	B81
3753830	CNMG120408MW KCP25	B52	3754863	SNMM190612RM KCP40	B103	3755677	SCMT120408MF KCM15	B231	3757961	DNMG150612RN KCP05	B81
3753831	WNMG080412MW KCP25	B158	3754864	SNMM250924RM KCP40	B103	3755682	TPMT16T308MF KCM15	B255	3758013	WNMG080412RN KCP05	B159
3753832	CNMM190612RH KCP25	B55	3755331	WNMG080404FF KCP10	B155	3755684	CNMG120404MP KCM15	B51	3758033	DNMG110408RP KCM15	B81
3753834	CNMM190624RH KCP25	B55	3755332	CNMM250924RH KCP10	B55	3755685	CNMG120408MP KCM15	B51	3758035	DNMG150408RP KCM15	B81
3753836	SNMM190616RH KCP25	B102	3755363	LNMX191940RRH KCP10	E51	3755686	CNMG120412MP KCM15	B51	3758036	DNMG150408RP KCM15	B81
3753837	SNMM190624RH KCP25	B102	3755366	RCMT2006MORH KCP10	B225	3755689	CNMG160612MP KCM15	B51	3758043	TNMG160408RP KCM15	B128
3753867	CCMT09T308MW KCK20	B178	3755367	RCMX2507MORH KCP10	B225	3755691	CNMG190612MP KCM15	B79	3758046	TNMG270612RP KCM15	B128
3753871	CPMT09T308MW KCK20	B191	3755369	SNMM250724RH KCP10	B102	3755693	CNMG110408MP KCM15	B79	3758048	WNMG160408RP KCM15	B147
3753875	CNMG120412RP KCK20	B53	3755370	SNMM250924RH KCP10	B102	3755694	DNMG110412MP KCM15	B79	3758050	WNMG060408RP KCM15	B159
3753877	CNMG160608RP KCK20	B53	3755371	CNMM250924RM KCP10	B55	3755699	DNMG150608MP KCM15	B79	3758051	WNMG080408RP KCM15	B159
3753878	CNMG160612RP KCK20	B53	3755372	SNMM250724RM KCP10	B103	3755700	SNMG150612MP KCM15	B79	3758053	WNMG080412RP KCM15	B159
3753879	CNMG160616RP KCK20	B53	3755475	RCMT1605MO KCK20	B224	3755701	SNMG120408MP KCM15	B98	3758055	CNMG120408RP KCM15	B54
3753884	DNMG150408RP KCK20	B81	3755479	RCMT120400 KCK20	B224	3755702	SNMG120412MP KCM15	B98	3758056	CNMG120412UP KCM15	B54
3753887	CNMG150608RP KCK20	B81	3755481	CCMT120408LF KCK20	B177	3755704	SNMG150612MP KCM15	B98	3758064	DNMG150408RP KCM15	B82
3753888	DNMG150612RP KCK20	B81	3755482	CPMT060204LF KCK20	B190	3755705	SNMG190612MP KCM15	B98	3758065	DNMG150408RP KCM15	B82
3753891	SNMG120408RP KCK20	B101	3755484	CPMT09T304LF KCK20	B190	3755706	TNMG160404MP KCM15	B125	3758068	DNMG150608UP KCM15	B82
3753892	SNMG120412RP KCK20	B101	3755485	CPMT09T308LF KCK20	B190	3755707	TNMG160408MP KCM15	B125	3758073	CNMG150612UP KCM15	B102
3753897	SNMG190616RP KCK20	B101	3755486	DCMT070204LF KCK20	B207	3755711	WNMG160404MP KCM15	B146	3758076	TNMG160408UP KCM15	B129
3753898	TNMG160408RP KCK20	B128	3755487	DCMT11T308LF KCK20	B207	3755712	WNMG160408MP KCM15	B146	3758080	WNMG160404UP KCM15	B147
3753899	TNMG160412RP KCK20	B128	3755490	DCMT150408LF KCK20	B207	3755714	WNMG060404MP KCM15	B157	3758081	CNMG160408UP KCM15	B147
3753904	TNMG220432RP KCK20	B128	3755491	DPMT070204LF KCK20	B215	3755715	WNMG060408MP KCM15	B157	3758082	WNMG60412UP KCM15	B147
3753909	WNMG160412RP KCK20	B147	3755492	DPMT11T304LF KCK20	B215	3755716	WNMG080408MP KCM15	B157	3758084	WNMG080408UP KCM15	B160
3753912	WNMG080408RP KCK20	B159	3755503	DPMT11T308LF KCK20	B215	3755717	WNMG080412MP KCM15	B157	3758086	RCMT120400 KCM25	B224
3753923	WNMG080412RP KCK20	B159	3755504	SCMT09T304LF KCK20	B230	3755753	LNMX191940RRH KCP25	E51	3758087	CCMT060204LF KCM25	B177
3753926	CCMT060208FW KCK20	B176	3755505	SCMT09T308LF KCK20	B230	3755754	LNMX301940RRH KCP25	E51	3758088	CCMT09T304LF KCM25	B177
3753929	CCMT09T308FW KCK20	B176	3755507	SCMT120408LF KCK20	B230	3755755	RCMT160408MP KCP25	B225	3758089	CCMT09T308LF KCM25	B177
3753931	CPMT060204FW KCK20	B189	3755508	SCMT120412LF KCK20	B230	3755756	RCMX2507MORH KCP25	B225	3758091	CNMG120412LF KCM25	B177
3753932	CPMT060208FW KCK20	B189	3755509	SPMT09T304LF KCK20	B238	3755757	RCMX3209MORH KCP25	B225	3758092	DCMT11T304LF KCM25	B107
3753934	CPMT09T308FW KCK20	B189	3755510	SPMT09T308LF KCK20	B238	3755758	SNMM250724RH KCP25	B102	3758093	CCMT09T308MF KCM25	B177
3753935	DCMT11T304FW KCK20	B207	3755511	TCMT110204LF KCK20	B244	3755760	SNMM250924RH KCP25	B102	3758094	CCMT120408MF KCM25	B177
3753981	CNMG120408RN KCP40	B53	3755512	TCMT110208LF KCK20	B244	3755761	CNMM250924RM KCP25	B55	3758095	CNMG120408RP KCM25	B53
3753982	CNMG120412RN KCP40	B53	3755513	TCMT16T304LF KCK20	B244	3755762	RCMT2006MORH KCP25	B225	3758096	CNMM120408RP KCM25	B56
3753993	CNMG120416RN KCP40	B53	3755514	TCMT16T308LF KCK20	B244	3755763	SNMM250724RM KCP25	B103	3758099	CNMM160616RP KCM25	B56
3753994	CNMG160612RN KCP40	B53	3755515	TCMT16T312LF KCK20	B244	3755764	SNMM250924RM KCP25	B103	3758106	SNMM120412RP KCM25	B103
3753996	CNMG190608RN KCP40	B53	3755517	TPMT110204LF KCK20	B255	3755835	B292A08200PPL K7315	G95	3758108	SNMM150616RP KCM25	B103
3753997	CNMG190612RN KCP40	B53	3755520	TPMT16T308LF KCK20	B255	3755855	WNMA060412 KCK20	B155	3758110	SNMM190616RP KCM25	B103
3753998	CNMG190616RN KCP40	B53	3755522	TPMT220408LF KCK20	B255	3755856	CNMG120404UN KCK20	B54	3758111	SNMM190624RP KCM25	B103
3753999	DNMG150408RN KCP40	B81	3755526	VBMT160408LF KCK20	B265	3755857	CNMG120408UN KCK20	B54	3758133	CNMA120404 KCK20	B47
3754004	SNMG120412RN KCP40	B101	3755527	VBMT160412LF KCK20	B265	3755858	CNMG120412UN KCK20	B54	3758134	CNMA120408 KCK20	B47
3754005	SNMG120416RN KCP40	B101	3755528	WPMT040204MF KCK20	B272	3755859	CNMG120416UN KCK20	B54	3758135	CNMA120412 KCK20	B47
3754006	SNMG150612RN KCP40	B101	3755531	CCMT060204MF KCK20	B177	3755859	CNMG160608UN KCK20	B54	3758136	CNMA120416 KCK20	B47
3754008	SNMG190612RN KCP40	B101	3755532	CCMT09T304MF KCK20	B177	3755891	CNMG160612UN KCK20	B54	3758137	CNMA160608 KCK20	B47
3754010	TNMG220408RN KCP40	B127	3755533	CCMT09T312MF KCK20	B177	3755892	CNMG160616UN KCK20	B54	3758138	CNMA160612 KCK20	B47
3754012	TNMG270612RN KCP40	B127	3755534	CCMT120412MF KCK20	B177	3755893	CNMG190608UN KCK20	B54	3758141	CNMA190612 KCK20	B47
3754014	WNMG220408RN KCP40	B147	3755535	CPMT060208MF KCK20	B190	3755894	CNMG190612UN KCK20	B54	3758142	CNMA190616 KCK20	B47
3754015	WNMG080408RN KCP40	B159	3755536	CPMT09T308MF KCK20	B190	3755895	CNMG190616UN KCK20	B54	3758143	DNMA150408 KCK20	B75
3754059	RCMT1204MO KCP30	B224	3755538	DCMT11T304MF KCK20	B208	3755896	DNMG110408UN KCK20	B82	3758144	DNMA150412 KCK20	B75
3754060	CCMT060204LF KCP30	B177	3755539	DCMT11T308MF KCK20	B208	3755897	DNMG110412UN KCK20	B82	3758145	DNMA150608 KCK20	B75
3754061	CCMT09T304LF KCP30	B177	3755540	DCMT11T312MF KCK20	B208	3755898	DNMG150408UN KCK20	B82	3758146	DNMA150612 KCK20	B75
3754062	CCMT09T308LF KCP30	B177	3755542	SCMT09T308MF KCK20	B231	3756000	DNMG150416UN KCK20	B82	3758149	SNMA120408 KCK20	B96
3754343	CCMT120404LF KCP30	B177	3755543	SCMT120408MF KCK20	B231	3756001	DNMG150608UN KCK20	B82	3758150	SNMA120412 KCK20	B96
3754344	DCMT11T304LF KCP30	B177	3755544	SCMT120412MF KCK20	B231	3756002	DNMG150612UN KCK20	B82	3758152	SNMA120412 KCK20	B96
3754345	CCMT09T308MF KCP30	B207	3755545	SPMT09T308MF KCK20	B239	3756003	DNMG150616UN KCK20	B82	3758154	SNMA190612 KCK20	B96
3754346	CCMT120408MF KCP30	B177	3755546	SPMT120408MF KCK20	B239	3756004	RNMG120400UN KCK20	B94	3758155	SNMA190616 KCK20	B96
3754347	CNMG120408MN KCP30	B50	3755547	TCMT110208MF KCK20	B245	3756005	SNMG120408UN KCK20	B102	3758156	TNMA160408 KCK20	B123
3754349	DNMG150408MN KCP30	B78	3755548	TCMT16T308MF KCK20	B245	3756006	SNMG120412UN KCK20	B102	3758157	TNMA160412 KCK20	B123
3754351	TNMG160408MN KCP30	B125	3755549	TCMT16T312MF KCK20	B245	3756007	SNMG120416UN KCK20	B102	3758158	TNMA160416 KCK20	B123
3754352	WNMG080408MN KCP30	B157	3755550	TPMT110208MF KCK20	B245	3756008	SNMG150612UN KCK20	B102	3758162	WNMA160408 KCK20	B144
3754363	CNMG120408RN KCP30	B53	3755551	TPMT16T308MF KCK20	B255	3756009	SNMG150616UN KCK20	B102	3758163	WNMA080408 KCK20	B155
3754365	CNMG120408RP KCP30	B53	3755552	TPMT16T312MF KCK20	B255	3756010	SNMG190612UN KCK20	B102	3758164	WNMA080412 KCK20	B155
3754367	CNMM120412RP KCP30	B56	3755565	CCMT060204LF KCM15	B177	3756011	SNMG190616UN KCK20	B102	3758165	WNMA080416 KCK20	B155
3754374	CNMM190616RH KCP30	B55	3755570	DCMT11T304LF KCM15	B207	3756012	TNMG160408UN KCK20	B128	3758166	RCMT1204MO KCK20	B224
3754375	CNMM190624RH KCP30	B55	3755593	CNMG120408RP KCM15	B53	3756013	TNMG160412UN KCK20	B128	3758167	CCMT060204LF KCK20	B177
3754376	SNMM190612RH KCP30	B102	3755632	CNMM250924RH KCP25	B55	3756014	TNMG160416UN KCK20	B128	3758168	CCMT09T304LF KCK20	B177
3754377	SNMM190616RH KCP30	B102	3755635	CPMT060204LF KCM15	B190	3756015	TNMG220408UN KCK20	B128	3758169	CCMT09T308LF KCK20	B177
3754378	SNMM190624RH KCP30	B102	3755637	CPMT09T304LF KCM15	B190	3756016	TNMG220412UN KCK20	B128	3758170	CCMT120404LF KCK20	B177
3754379	CNMM120408RN KCP30	B55	3755638	CPMT09T308LF KCM15	B190	3756017	TNMG220416UN KCK20	B128	3758172	DCMT11T304LF KCK20	B207
3754383	CNMM160616RM KCP30	B55	3755639	DCMT070204LF KCM15	B207	3756018	WNMG160404UN KCK20	B147	3758173	CCMT09T308MF KCK20	B177
3754385	CNMM190616RM KCP30	B55	3755640	DCMT11T308LF KCM15	B207	3756019	WNMG160408UN KCK20	B147	3758174	CCMT120408MF KCK20	B177
3754386	CNMM190624RM KCP30	B55	3755648	SCMT120408LF KCM15	B230	3756022	WNMG080404UN KCK20	B160	3758175	CNMG120408RP KCK20	B53
3754388	DNMM150608RM KCP30	B82	3755649	TCMT110204LF KCM15	B244	3756023	WNMG080408UN KCK20	B160	3758783	CNMG120404FP KCM15	B49
3754396	TNMM160408RN KCP30	B129	3755650	TCMT110208LF KCM15	B244	375624	WNMG080412UN KCK20	B160	3758784	CNMG120408FP KCM15	B49
3754398	TNMM220412RM KCP30	B129	3755651	TCMT16T304LF KCM15	B244	375625	WNMG080416UN KCK20	B160	3758785	CNMG120412FP KCM15	B49
3754399	TNMM270612RM KCP30	B129	3755655	TPMT110204LF KCM15	B255	3757726	B966A13400 K7315	G134	3758786	DNMG110404FP KCM15	B77
3754815	CNMM190612RH KCP40	B55	3755657	TPMT16T304LF KCM15	B255	3757916	CCMW09T308 KCK20	B178	3758787	DNMG110408FP KCM15	B77
3754818	CNMM250924RH KCP40	B55	3755659	VBMT160404LF KCM15	B265	3757917	CCMW120412 KCK20	B178	3758788	DNMG150404FP KCM15	B77
3754819	SNMM190616RH KCP40	B102	3755661								

Order No.	Catalogue No.	Page(s)	Order No.	Catalogue No.	Page(s)	Order No.	Catalogue No.	Page(s)	Order No.	Catalogue No.	Page(s)
3758795SNMG120408FP KCM15B97	3760341CNMG090308MP KCM25B51	3761001VNMG080412MP KCM25B157	3766027EDCT10T324PDERLDJ KC422MT35, T43
3758797TNMG160404FP KCM15B124	3760342CNMG120404MP KCM25B51	3761002CNMG120404RP KCM25B53	3766028EDCT10T324PDERLD KC522MT35, T43
3758798TNMG160408FP KCM15B124	3760343CNMG120408MP KCM25B51	3761003CNMG120412RP KCM25B53	3766029EDCT10T324PDERLD KC725MT35, T43
3758799TNMG160412FP KCM15B124	3760344CNMG120412MP KCM25B51	3761004CNMG120416RP KCM25B53	3766820RIQ09E1306 KC6305K55
3758800TNMG220404FP KCM15B124	3760346CNMG160608MP KCM25B51	3761005CNMG160612RP KCM25B53	3767813OFK06L5AFNLBJ KC410MS49
3758801TNMG220408FP KCM15B124	3760347CNMG160612MP KCM25B51	3761006CNMG160616RP KCM25B53	3767814OFK06L5AFNLBJ KC422MS49
3758802VNMG160404FP KCM15B145	3760349CNMG190608MP KCM25B51	3761011DNMG150608RP KCM25B81	3768928CCMT060204FP KCP05B176
3758803VNMG160408FP KCM15B145	3760350CNMG190612MP KCM25B51	3761012DNMG150612RP KCM25B81	3768930CCMT09T308FP KCP05B176
3758804VNMG060404FP KCM15B156	3760351CNMG190616MP KCM25B51	3761019DNMG150408RP KCM25B103	3768936CCMT060202FP KCP10B176
3758805VNMG060408FP KCM15B156	3760352DNMG110408MP KCM25B79	3761015SNMG120412RP KCM25B101	3768937CCMT060204FP KCP10B176
3758806VNMG080404FP KCM15B156	3760354DNMG150404MP KCM25B79	3761012DNMG150612RP KCM25B81	3768940CCMT09T308FP KCP10B176
3758807VNMG080408FP KCM15B156	3760355DNMG150408MP KCM25B79	3761014SNMG120408RP KCM25B101	3768970DCMT07208FP KCP05B207
3758808VNMG080412FP KCM15B156	3760356DNMG150412MP KCM25B79	3761015SNMG120412RP KCM25B101	3768971DCMT11T304FP KCP05B207
3758827CNMM250924RH KCP30B55	3760357DNMG150604MP KCM25B79	3761019SNMG190616RP KCM25B101	3768972DCMT11T308FP KCP05B207
3758828SNMM250724RH KCP30B102	3760358DNMG150608MP KCM25B79	3761020SNMM250724RP KCM25B103	3768973DCMT11T304FP KCP05B207
3758830SNMM250924RH KCP30B102	3760360SNMG120408MP KCM25B98	3761021SNMM250924RP KCM25B103	3768974DCMT11T308FP KCP05B207
3758873SNMM250924RH KCP30B103	3760361SNMG120412MP KCM25B98	3761022TNMG160408RP KCM25B128	3768975DCMT150404FP KCP05B244
3759083EDCT10T304PDR-PCD KD1410T34	3760364SNMG150612MP KCM25B98	3761023TNMG160412RP KCM25B128	3768984TCMT110308FP KCP05B244
3759084EDCT10T308PDR-PCD KD1410T34	3760365SNMG150616MP KCM25B98	3761025TNMG220408RP KCM25B128	3768985TCMT110312FP KCP05B244
3759595B291A03100VPL KC7315G94	3760366SNMG190612MP KCM25B98	3761026TNMG220412RP KCM25B128	3768989TCMT110316FP KCP05B244
3759627B292A03100VPL KC7315G94	3760368RCMT20060M KCM25B224	3761027TNMG220416RP KCM25B128	3768996VBMT160404FP KCP05B265
3759628B291A03175VPL KC7315G94	3760394CCMT120408LF KCM35B177	3761029TNMG270616RP KCM25B128	3768997VBM160408FP KCP05B265
3759629B291A03200VPL KC7315G94	3760395DCMT070204LF KCM35B207	3761030TNMG330924RP KCM25B128	3769006CPMT060204FP KCP10B189
3759630B292A03200VPL KC7315G94	3760398TCMT110204LF KCM35B244	3761031VNMG160412RP KCM25B147	3769008CPMT09T308FP KCP10B189
3759654B291A03300VPL KC7315G94	3760399TCMT16T304LF KCM35B244	3761032VNMG060408RP KCM25B159	3769009CPMT09T308FP KCP10B189
3759655B292A03300VPL KC7315G94	3760400TCMT16T308LF KCM35B244	3761033VNMG080408RP KCM25B159	3769010DCMT070204FP KCP10B207
3759656B291A03400VPL KC7315G94	3760402VBMT160404LF KCM35B265	3761034VNMG080412RP KCM25B159	3769012DCMT11T304FP KCP10B207
3759657B292A03400VPL KC7315G94	3760403VBMT160408LF KCM35B265	3761035CNMG120404UP KCM25B54	3769013DCMT11T308FP KCP10B207
3759661B291A03500VPL KC7315G94	3760404CCMT060204MF KCM35B177	3761036CNMG120408UP KCM25B54	3769014DCMT11T312FP KCP10B207
3759662B291A03600VPL KC7315G94	3760406CPMT09T308MF KCM35B190	3761037CNMG120412UP KCM25B54	3769015DCMT150404FP KCP10B207
3759713B292A03600VPL KC7315G94	3760407DCMT11T308MF KCM35B208	3761038CNMG160608UP KCM25B54	3769017DPMT070204FP KCP10B214
3759714B291A03700VPL KC7315G94	3760410SCMT120408MF KCM35B231	3761039CNMG160612UP KCM25B54	3769018DPMT11T304FP KCP10B214
3759715B292A03700VPL KC7315G94	3760411TCMT16T308MF KCM35B245	3761041DNMG160612UP KCM25B54	3769020SCMT09T308FP KCP10B230
3759716B291A03800VPL KC7315G94	3760413CNMG120404MP KCM35B51	3761042CNMG190616UP KCM25B54	3769021SCMT09T308FP KCP10B230
3759717B292A03800VPL KC7315G94	3760414CNMG120408MP KCM35B51	3761043DNMG110408UP KCM25B82	3769026TCMT110204FP KCP10B244
3759718B291A03900VPL KC7315G94	3760415CNMG120412MP KCM35B51	3761045DNMG120404UP KCM25B82	3769028TCMT16T304FP KCP10B244
3759722B292A03900VPL KC7315G94	3760416CNMG160608MP KCM35B51	3761046DNMG150408UP KCM25B82	3769029TCMT16T308FP KCP10B244
3759763B291A04100VPL KC7315G94	3760420DNMG150404MP KCM35B79	3761048DNMG150604UP KCM25B82	3769030TPMT16T312FP KCP10B244
3759764B292A04100VPL KC7315G94	3760421DNMG150408MP KCM35B79	3761052SNMG120412UP KCM25B102	3769033TPMT110304FP KCP10B254
3760221CCMT060204LF KCM35B177	3760422DNMG150604MP KCM35B79	3761054SNMG150612UP KCM25B102	3769035TPMT16T304FP KCP10B254
3760254CCMT09T304LF KCM35B177	3760423DNMG150608MP KCM35B79	3761056TNMG160404UP KCM25B129	3769036TPMT16T308FP KCP10B254
3760257CCMT09T308LF KCM35B177	3760425SNMG120412MP KCM35B98	3761057TNMG160408UP KCM25B129	3769037TPMT110304FP KCP10B254
3760261CCMT09T308MF KCM35B177	3760426SNMG120416MP KCM35B98	3761059TNMG220408UP KCM25B129	3769038VBMT160404FP KCP10B265
3760262CCMT120408MF KCM35B177	3760427SNMG190612MP KCM35B98	3761061VNMG160404UP KCM25B147	3769039VBM160408FP KCP10B265
3760273CNMG120408RP KCM35B53	3760428TNMG160408MP KCM35B125	3761062VNMG160408UP KCM25B147	3769050CCMT060204FP KCP10B176
3760277SNMM120408RP KCM35B103	3760430TNMG160408MP KCM35B125	3761065VNMG080408UP KCM25B160	3769051CCMT060208FP KCP10B176
3760279RCMT06020M KCM25B224	3760431VNMG160404MP KCM35B146	3761066VNMG080412UP KCM25B160	3769052CCMT09T302FP KCP10B176
3760280RCMT08030M KCM25B224	3760432VNMG160408MP KCM35B146	3761085HNPJ0905ANSNHD KCK15S19, S24	3769053CCMT09T304FP KCP10B176
3760281RCMT10T30M KCM25B224	3760434VNMG080408MP KCM35B157	3763632HNPJ0905ANSNHD KC520MS19, S24	3769054CCMT09T308FP KCP10B176
3760282RCMT16050M KCM25B224	3760436CNMG120412RP KCM35B53	3763723HNPJ0905ANSNHD KC725MS19, S24	3769055CCMT09T308FP KCP10B176
3760286RCMT120400 KCM25B224	3760437CNMG120416RP KCM35B53	3763724HNPJ0905ANSNHD KCPK30S19, S24	3769056CPMT060202FP KCP10B189
3760287CCMT060208LF KCM25B177	3760438CNMG160612RP KCM35B53	3763725HNPJ0905ANSNGD KCK15S19, S23	3769057CPMT060208FP KCP10B189
3760290CPMT060204LF KCM25B190	3760439CNMG190612RP KCM35B53	3763726HNPJ0905ANSNGD KC520MS19, S23	3769060CPMT09T308FP KCP10B189
3760291CPMT060208LF KCM25B190	3760440CNMG190616RP KCM35B53	3763727HNPJ0905ANSNGD KC725MS19, S23	3769061DCMT11T304FP KCP10B207
3760292CPMT09T304LF KCM25B190	3760441DNMG150408RP KCM35B81	3763728HNPJ0905ANSNGD KCPK30S19, S23	3769063DCMT11T302FP KCP10B207
3760293CPMT09T308LF KCM25B190	3760442DNMG150412RP KCM35B81	3763729HNPJ090543ANSNHD KCK15S19, S24	3769064DCMT11T304FP KCP10B207
3760294DCMT070204LF KCM25B207	3760445SNMG120408RP KCM35B101	3764792CNMA120408S02020 KB1340B289	3769065DCMT11T308FP KCP10B207
3760295DCMT11T308LF KCM25B207	3760447SNMG150612RP KCM35B101	3764823B292A06600VPL KC7315G95	3769066DPMT070204FP KCP10B214
3760296DPMT070204LF KCM25B215	3760448SNMG190612RP KCM35B101	3764833CNMA120412S02020 KB1340B289	3769068DPMT11T308FP KCP10B214
3760298DPMT11T308LF KCM25B215	3760450TNMG160412MP KCM35B128	3764836CNMN120408S02020 KB1340B284	3769069SCMT09T308FP KCP10B230
3760299SCMT09T304LF KCM25B230	3760451TNMG270612RP KCM35B128	3764837CNMN120412S02020 KB1340B284	3769071TCMT110202FP KCP10B244
3760300SCMT09T308LF KCM25B230	3760453VNMG080408RP KCM35B159	3764838DNMA110408S02020 KB1340B289	3769072TCMT110204FP KCP10B244
3760302SCMT120408LF KCM25B230	3760454VNMG080412RP KCM35B159	3764839DNMA110412S02020 KB1340B289	3769076TCMT16T308FP KCP10B244
3760305TCMT16T304LF KCM25B244	3760455CNMG120408UP KCM35B54	3764840RNMM120408S02020 KB1340B285	3769082VBMT160404FP KCP10B265
3760306TCMT16T308LF KCM25B244	3760457CNMG160608UP KCM35B54	3764841RNMM120300S02020 KB1340B285	3769083VBM160402FP KCP10B265
3760307TCMT16T312LF KCM25B244	3760458CNMG160612UP KCM35B54	3764842RNMM120400S02020 KB13				

Order No.	Catalogue No.	Page(s)	Order No.	Catalogue No.	Page(s)	Order No.	Catalogue No.	Page(s)	Order No.	Catalogue No.	Page(s)
3769114	DPMT070204FP KCM15	B214	3769344	CCMT09T304FP KCU10	B176	3769444	SPMT09T304FP KCU25	B238	3781265	A4G1000M10P12GUP KCU25	C93
3769118	SCMT09T308FP KCM15	B230	3769345	CCMT120404FP KCU10	B176	3769446	TCMT090204FP KCU25	B244	3781278	A4G0300M03P02GUP KCU10	C93
3769121	CPMT050204FP KCP25	B189	3769346	CCMT120408FP KCU10	B176	3769447	TCMT090208FP KCU25	B244	3781279	A4G0300M03P04GUP KCU10	C93
3769122	TCMT110208FP KCM15	B244	3769347	CPMT050202FP KCU10	B189	3769448	TCMT110204FP KCU25	B244	3781280	A4G0400M04P02GUP KCU10	C93
3769124	CPMT060202FP KCP25	B189	3769348	CPMT050204FP KCU10	B189	3769449	TCMT110204FP KCU25	B244	3781281	A4G0400M04P04GUP KCU10	C93
3769128	CPMT060204FP KCP25	B189	3769349	CPMT060202FP KCU10	B189	3769450	TCMT110208FP KCU25	B244	3781282	A4G0400M04P08GUP KCU10	C93
3769130	VBMT110304FP KCM15	B265	3769350	CPMT060204FP KCU10	B189	3769451	TCMT110304FP KCU25	B244	3781283	A4G0500M05P04GUP KCU10	C93
3769131	VBMT110308FP KCM15	B265	3769352	CPMT09T302FP KCU10	B189	3769452	TCMT110308FP KCU25	B244	3781284	A4G0500M05P08GUP KCU10	C93
3769132	CPMT060208FP KCP25	B189	3769353	CPMT09T304FP KCU10	B189	3769454	TCMT16T304FP KCU25	B244	3781285	A4G0600M06P04GUP KCU10	C93
3769133	VBMT1160404FP KCM15	B265	3769354	CPMT09T308FP KCU10	B189	3769455	TCMT16T308FP KCU25	B244	3781286	A4G0600M06P08GUP KCU10	C93
3769134	VBMT160408FP KCM15	B265	3769355	DCMT070202FP KCU10	B207	3769456	TCMT16T312FP KCU25	B244	3781287	A4G0800M08P08GUP KCU10	C93
3769139	DCMT070204FP KCP25	B207	3769356	DCMT070204FP KCU10	B207	3769457	TCMT220408FP KCU25	B244	3781288	A4G0800M08P12GUP KCU10	C93
3769140	DCMT070208FP KCP25	B207	3769357	DCMT070208FP KCU10	B207	3769458	TPMT16T304FP KCU25	B254	3781289	A4G1000M10P08GUP KCU10	C93
3769141	DCMT11T302FP KCP25	B207	3769358	DCMT11T302FP KCU10	B207	3769460	TPMT110204FP KCU25	B254	3781290	A4G1000M10P12GUP KCU10	C93
3769142	DCMT11T304FP KCP25	B207	3769359	DCMT11T304FP KCU10	B207	3769461	TPMT110304FP KCU25	B254	3781678	MS1499	B386
3769143	DCMT11T308FP KCP25	B207	3769360	DCMT11T308FP KCU10	B207	3769462	TPMT110304FP KCU25	B254	3781679	MS1130	B386
3769146	DCMT150408FP KCP25	B207	3769363	DCMT150408FP KCU10	B207	3769463	TPMT16T308FP KCU25	B254	3782458	B978A03000 KC7315	G146
3769147	DPMT070204FP KCP25	B214	3769364	DPMT070202FP KCU10	B214	3769464	VBMT110304FP KCU25	B265	3784063	193.523	H102-103
3769148	DPMT11T304FP KCP25	B214	3769365	DPMT070204FP KCU10	B214	3769465	VBMT110308FP KCU25	B265	3784064	193.524	H102-103
3769150	SCMT09T304FP KCP25	B230	3769366	DPMT070208FP KCU10	B214	3769466	VBMT160402FP KCU25	B265	3784065	193.525	H102-103
3769151	SCMT09T308FP KCP25	B230	3769368	DPMT11T304FP KCU10	B214	3769467	VBMT160404FP KCU25	B265	3784066	193.526	H102-103
3769152	SCMT120404FP KCP25	B230	3769369	DPMT11T308FP KCU10	B214	3769468	VBMT160408FP KCU25	B265	3784326	170.350	H98
3769154	SCMT120412FP KCP25	B230	3769370	SCMT09T304FP KCU10	B230	3769469	WCMT040204FP KCU25	B270	3784327	170.353	H98
3769155	SPMT09T304FP KCP25	B238	3769371	SCMT09T308FP KCU10	B230	3773118	M1H2J02R36B20ED10C6	T39	3784328	170.355	H98-99
3769157	TCMT110204FP KCP25	B244	3769372	SCMT120404FP KCU10	B230	3773119	M1H25J02R46B25ED10C8	T39	3784329	170.356	H98-99
3769158	TCMT110208FP KCP25	B244	3769373	SCMT120408FP KCU10	B230	3773120	M1H32J02R54B32ED10C10	T39	3784330	170.345	H98
3769159	TCMT16T304FP KCP25	B244	3769374	SCMT120412FP KCU10	B230	3773121	M1H32J03R54B32ED10C15	T39	3784331	170.346	H98
3769160	TCMT16T308FP KCP25	B244	3769375	SPMT09T304FP KCU10	B238	3773122	M1H25J02R36A20ED10C6	T40	3784332	170.347	H98-99
3769161	TCMT220408FP KCP25	B244	3769376	SPMT09T308FP KCU10	B238	3773233	B967A05000 KC7315	G132	3784473	170.348	H99
3769162	TPMT090208FP KCP25	B254	3769377	TCMT090204FP KCU10	B244	3773803	M1H25J02R46A25ED10C8	T40	3784474	FBSFCR09CA06F	K111
3769163	TPMT110204FP KCP25	B254	3769378	TCMT090208FP KCU10	B244	3773805	M1H32J03R54A32ED10C15	T40	3784475	FBSFCR09CA06F	K111
3769165	TPMT16T304FP KCP25	B254	3769380	TCMT110204FP KCU10	B244	3773806	M1H2J02R28A20ED10C4	T40	3784476	FBSCLCR09CA06F	K111
3769166	TPMT16T308FP KCP25	B254	3769381	TCMT110208FP KCU10	B244	3773807	M1H25J02R28A25ED10C4	T40	3784477	FBSCLCR09CA06F	K111
3769168	VBMT110302FP KCP25	B265	3769382	TCMT110304FP KCU10	B244	3773808	M1H32J02R28A25ED10C4	T40	3784478	RPX120700MP KCS10	B167
3769169	VBMT110304FP KCP25	B265	3769383	TCMT110308FP KCU10	B244	3773809	M1H32J03R28A32ED10C6	T40	3784462	RPX090700MP KCS10	B167
3769170	VBMT110308FP KCP25	B265	3769384	TCMT110312FP KCU10	B244	3773810	M1H2J02R28M10ED10C4	T38	3787483	RPX120700MP KCS10	B167
3769171	VBMT160402FP KCP25	B265	3769386	TCMT16T304FP KCU10	B244	3773811	M1H25J02R32M12ED10C4	T38	3787484	RCGX060400MP KCS10	B166
3769172	VBMT160404FP KCP25	B265	3769387	TCMT16T308FP KCU10	B244	3773813	M1H32J03R40M16ED10C6	T38	3787486	RCGX120700MP KCS10	B166
3769173	VBMT160408FP KCP25	B265	3769388	TCMT16T312FP KCU10	B244	3773814	M1H40T03R50A16ED10C20	T41	3787488	RPMT120700MP KCS10	B229
3769174	VBMT160412FP KCP25	B265	3769389	TCMT220408FP KCU10	B244	3773815	M1H40T05R50A16ED10C20	T41	3787492	RCMT0803M0MP KCS10	B224
3769175	WCMT06T308FP KCP25	B270	3769390	TPMT090204FP KCU10	B254	3773816	M1H50T03R60A22ED10C15	T41	3787503	RCMT10T3M0MP KCS10	B224
3769176	WPMT040204FP KCP25	B272	3769391	TPMT090208FP KCU10	B254	3773817	M1H50T05R60A22ED10C25	T41	3787504	RCMT120400MP KCS10	B224
3769178	WPMTS3T104FP KCP25	B272	3769392	TPMT110202FP KCU10	B254	3774249	HNPJ0905ANSNHDKC522M...S19,S24		3787505	RCMT1606M0MP KCS10	B224
3769203	CCMT060202FP KCM25	B176	3769393	TPMT110204FP KCU10	B254	3774250	HNPJ0905ANSNHDKC522M...S19,S24		3787507	RCMK060400MP KCS10	E64
3769204	CCMT060204FP KCM25	B176	3769394	TPMT110208FP KCU10	B254	3774251	HNPJ0905ANSNHDKC522M...S19,S24		3787508	RCMK090700MP KCS10	E64
3769205	CCMT060208FP KCM25	B176	3769395	TPMT110304FP KCU10	B254	3774691	A4G0405M04U04GUP KCU25	C92	3787509	RCMK120800MP KCS10	E64
3769206	CCMT09T302FP KCM25	B176	3769396	TPMT110308FP KCU10	B254	3774692	A4G0405M04U08GUP KCU25	C92	3787512	RCG1120400MP KCS10	B222
3769207	CCMT09T304FP KCM25	B176	3769397	TPMT16T304FP KCU10	B254	3774724	A4G050M05U08GUP KCU25	C92	3790401	KTP120R5S25M	H31
3769208	CCMT09T308FP KCM25	B176	3769401	VBMT110302FP KCU10	B265	3774724	A4G0805M08U12GUP KCU25	C92	3790402	KTP220R3S25M	H31
3769210	CCMT120408FP KCM25	B176	3769402	VBMT110304FP KCU10	B265	3774906	SPX15T508RHP KC7140	J89	3790443	KTP230R3S25M	H31
3769223	CPMT060202FP KCM25	B189	3769403	VBMT110308FP KCU10	B265	3774919	EDPT10T31PDSRGE KC522M...T36,T44		3790444	KTP230R5S25M	H31
3769224	CPMT060204FP KCM25	B189	3769404	VBMT160402FP KCU10	B265	3774920	EDPT10T31PDSRGE KC725M...T36,T44		3790445	KTP250R3S25M	H31
3769226	CPMT09T302FP KCM25	B189	3769405	VBMT160404FP KCU10	B265	3774921	EDPT10T31PDSRGE KCPK30...T36,T44		3790446	KTP210R3S25M	H32
3769227	CPMT09T304FP KCM25	B189	3769406	VBMT160408FP KCU10	B265	3775003	EDPT10T31PDSRGE KC522M...T36,T44		3790447	KTP230R5S25M	H32
3769228	CPMT09T308FP KCM25	B189	3769407	WCMT040204FP KCU10	B270	3775004	EDPT10T31PDSRGE KC725M...T36,T44		3790448	KTP230R3S25M	H32
3769229	DCMT070202FP KCM25	B207	3769408	WCMT06T308FP KCU10	B270	3775005	EDPT10T31PDSRGE KCPK30...T36,T44		3790449	KTP240R3S25M	H32
3769230	DCMT070204FP KCM25	B207	3769409	WPMT040204FP KCU10	B272	3775016	EDPT10T308PDSRGE KC522M...T36,T44		3790450	KTP210R5S25M	H32
3769231	DCMT070208FP KCM25	B207	3769410	WPMT06T304FP KCU10	B272	3775017	EDPT10T308PDSRGE KC725M...T36,T44		3790451	KTP210R5S25M	H31
3769232	DCMT11T302FP KCM25	B207	3769411	WPMT06T308FP KCU10	B272	3775018	EDPT10T308PDSRGE KCPK30...T36,T44		3790452	KTP220R5S25M	H31
3769233	DCMT11T304FP KCM25	B207	3769412	WPMTS3T104FP KCU10	B272	3775022	EDPT10T31PDSRGE KC522M...T36,T44		3790453	KTP230R5S25M	H31
3769234	DCMT11T308FP KCM25	B207	3769413	CCMT060202FP KCU25	B176	3775063	EDPT10T31PDSRGE KC725M...T36,T44		3790454	KTP240R5S25M	H31
3769235	DCMT150404FP KCM25	B207	3769414	CCMT060204FP KCU25	B176	3775064	EDPT10T31PDSRGE KCPK30...T36,T44		3790455	KTP250R5S25M	H31
3769236	DCMT150408FP KCM25	B207	3769415	CCMT060208FP KCU25	B176	3776430	B291A12900VPL KC7315	G96	3790456	KTP210R5S25M	H32
3769240	SCMT09T304FP KCM25	B230	3769416	CCMT09T302FP KCU25	B176	3779249	EDPT10T304PDSRGE KC522M...T36,T44		3790457	KTP220R5S25M	H32
3769243	SCMT120408FP KCM25	B230	3769417	CCMT09T304FP KCU25	B176	3779250	EDPT10T304PDSRGE KC725M...T36,T44		3790458	KTP230R5S25M	H32
3769248	TCMT110204FP KCM25	B244	3769418	CCMT09T308FP KCU25	B176	3779251	EDPT10T304PDSRGE KCPK30...T36,T44		3790459	KTP240R5S25M	H32
3769251	TCMT16T308FP KCM25	B244	3769419	CCMT120404FP KCU25	B176	3780360	MS-2071	T14-17, V77-78	3790460	KTP250R5S25M	H32
3769253	TCMT220408FP KCM25	B244	3769421	CPMT050202FP KCU25	B189	3781192	A4G0200M02P02GUP KCU10	C93	3790461	KTP210R5S25M	H31
3769257	TPMT16T304FP KCM25	B254	3769422	CPMT050204FP KCU25	B189	3781252	A4G0200M02P02GUP KCU25	C93	3790462	KTP230R5S25M	H31
3769260	VBMT110304FP KCM25	B265	3769423	CPMT060202FP KCU25	B189	3781253	A4G0300M03P02GUP KCU25	C93	3790463	KTP240R5S25M	H31
3769262	VBMT160402FP KCM25	B265	3769424	CPMT060204FP KCU25	B189	3781254	A4G0300M03P04GUP KCU25	C93	3790464	KTP240R8S25M	H31
3769283	VBMT160404FP KCM25	B265	3769427	CPMT09T304FP KCU25	B189	3781255	A4G0400M04P02GUP KCU25	C93	3790465	KTP250R5S25M	H31
3769284	VBMT160408FP KCM25	B265	3769428	CPMT09T308FP KCU25	B189	3781256	A4G0400M04P04GUP KCU25	C93	3790466	KTP210R8S25M	H32
3769285	WPMT040204FP KCM25	B272	3769430	DCMT070204FP KCU25	B207	3781257	A4G0400M04P08GUP KCU25	C93	3790467	KTP220R8S25M	H32
3769290	CCMT060202FP KCU10	B176	3769433	DCMT11T302FP KCU25	B207	3781258	A4G0500M05P04GUP KCU25	C93	3790468	KTP230R8S25M	H32
3769291	CCMT060204FP KCU10	B176	3769432	DCMT11T304FP KCU25	B207	3781259	A4G0500M05P08GUP KCU25	C93	3790469	KTP240R8S25M	H32
3769292	CCMT060208FP KCU10	B176	3769433	DCMT11T308FP KCU25	B207	3781260	A4G0500M06P04GUP KCU25	C93	3790		



Order No.	Catalogue No.	Page(s)	Order No.	Catalogue No.	Page(s)	Order No.	Catalogue No.	Page(s)	Order No.	Catalogue No.	Page(s)
3791269	A4G0505M05U04GUP	KCU10.....C92	3794426	KSEMP6900FDS63A1MH81, H92, H99	3855177	EDPT140416PDSRGE	KC725M.....T53, T62	3860365	RHM20640KST175H7F	KT325.....K31
3791270	A4G0505M05U08GUP	KCU10.....C92	3794427	KSEMP3750FDS63A1MH80, H92, H98	3855178	EDPT140416PDSRGE	KCPK30.....T53, T62	3860366	RHM21000KST175H7F	KT325.....K31
3791271	A4G0605M06U04GUP	KCU10.....C92	3794428	WD32FDS32216MH103	3855180	EDPT140431PDSRGE	KC725M.....T53, T62	3860367	RHM22000KST175H7F	KT325.....K31
3791272	A4G0605M06U08GUP	KCU10.....C92	3794429	WD32FDS32391MH103	3855181	EDPT140431PDSRGE	KCPK30.....T53, T62	3860368	RHM22200KST175H7F	KT325.....K31
3791273	A4G0605M06U12GUP	KCU10.....C92	3794430	WD32FDS36244MH103	3855209	EDPT140404PDSRGE	KC522M.....T53, T62	3860369	RHM22500KST200H7F	KT325.....K31
3791275	A4G0805M08U08GUP	KCU10.....C92	3794431	WD32FDS36361MH103	3855210	EDPT140404PDSRGE	KC725M.....T53, T62	3860370	RHM23000KST200H7F	KT325.....K31
3791276	A4G0805M08U12GUP	KCU10.....C92	3794432	WD32FDS45439MH103	3855211	EDPT140404PDSRGE	KCPK30.....T53, T62	3860371	RHM23810KST200H7F	KT325.....K31
3791277	A4G1005M10U08GUP	KCU10.....C92	3794443	WD50FDS40217MH103	3855220	EDPT140404PDSRGE	KC522M.....T53, T62	3860372	RHM24000KST200H7F	KT325.....K31
3791279	A4G0205M02U02GUP	KCU25.....C92	3794444	WD50FDS40403MH103	3855236	EDPT140408PDSRGE	KC522M.....T53, T62	3860383	RHM25000KST200H7F	KT325.....K31
3791280	A4G0305M03U02GUP	KCU25.....C92	3794445	WD50FDS40491MH103	3855237	EDPT140408PDSRGE	KC725M.....T53, T62	3860384	RHM25400KST200H7F	KT325.....K31
3791281	A4G0305M03U04GUP	KCU25.....C92	3794446	WD50FDS45304MH103	3855238	EDPT140408PDSRGE	KCPK30.....T53, T62	3860385	RHM26000KST200H7F	KT325.....K31
3791282	A4G0505M05U04GUP	KCU25.....C92	3794447	WD50FDS45451MH103	3855240	EDPT140412PDSRGE	KC522M.....T53, T62	3860386	RHM26900KST200H7F	KT325.....K31
3791283	A4G0605M06U08GUP	KCU25.....C92	3794448	WD50FDS45459MH103	3855242	EDPT140412PDSRGE	KCPK30.....T53, T62	3860387	RHM27000KST200H7F	KT325.....K31
3791284	A4G0605M06U08GUP	KCU25.....C92	3794449	WD50FDS50338MH103	3855383	B291A04300YPL	KC7315.....G94	3860388	RHM27500KST200H7F	KT325.....K31
3791285	A4G0605M06U12GUP	KCU25.....C92	3794450	WD50FDS50613MH103	3855561	CNMG120408MP	KCP10.....B51	3860389	RHM28000KST250H7F	KT325.....K32
3791286	A4G0805M08U08GUP	KCU25.....C92	3794451	WD50FDS56383MH103	3855796	CM234R ASSYB58-60, B66, B85, B89-90, B105-107, B132, B137, B152, B161, B163	3860390	RHM29000KST250H7F	KT325.....K32
3791287	A4G1005M10U08GUP	KCU25.....C92	3794452	WD50FDS56699MH103				3860391	RHM29000KST250H7F	KT325.....K32
3791288	A4G1005M10U12GUP	KCU25.....C92	3794453	WD50FDS56693MH103				3860392	RHM30000KST250H7F	KT325.....K32
3791289	A4G0205M02U02GUP	KCP10.....C92	3794454	WD50FDS63429MH103				3860393	RHM31000KST250H7F	KT325.....K32
3791290	A4G0305M03U02GUP	KCP10.....C92	3794455	WD50FDS63639MH103				3860395	RHM31750KST250H7F	KT325.....K32
3791291	A4G0305M03U04GUP	KCP10.....C92	3794916	KSEMP3175FDS32A1MH80, H91, H98				3860396	RHM32000KST250H7F	KT325.....K32
3791292	A4G0405M04U04GUP	KCP10.....C92	3794917	KSEMP3334FDS32A1MH80, H91, H98				3860397	RHM32500KST300H7F	KT325.....K32
3791293	A4G0405M04U08GUP	KCP10.....C92	3794918	KSEMP3493FDS32A1MH80, H91, H98				3860398	RHM33000KST300H7F	KT325.....K32
3791294	A4G0505M05U04GUP	KCP10.....C92	3794919	KSEMP3651FDS36A1MH80, H92, H98				3860400	RHM33500KST300H7F	KT325.....K32
3791295	A4G0505M05U08GUP	KCP10.....C92	3794920	KSEMP3810FDS36A1MH80, H92, H98				3860401	RHM35000KST300H7F	KT325.....K32
3791296	A4G0605M06U04GUP	KCP10.....C92	3794921	KSEMP3970FDS36A1MH80, H92, H98				3860402	RHM35000KST300H7F	KT325.....K32
3791297	A4G0605M06U08GUP	KCP10.....C92	3794922	KSEMP4128FDS40A1MH80, H92, H98				3860403	RHM36000KST350H7F	KT325.....K32
3791298	A4G0605M06U12GUP	KCP10.....C92	3794933	KSEMP4445FDS40A1MH80, H92, H98				3860404	RHM36510KST300H7F	KT325.....K32
3791299	A4G0805M08U08GUP	KCP10.....C92	3794934	KSEMP4763FDS45A1MH81, H92, H98				3860405	RHM37000KST300H7F	KT325.....K32
3791300	A4G0805M08U12GUP	KCP10.....C92	3794935	KSEMP5080FDS50A1MH81, H92, H98				3860406	RHM37500KST350H7F	KT325.....K32
3791301	A4G1005M10U08GUP	KCP10.....C92	3794936	KSEMP5398FDS50A1MH81, H92, H98				3860408	RHM38100KST350H7F	KT325.....K32
3791303	A4G0205M02U02GUP	KCP25.....C92	3794937	KSEMP5715FDS56A1MH81, H92, H98				3860409	RHM39000KST350H7F	KT325.....K32
3791304	A4G0305M03U02GUP	KCP25.....C92	3794938	KSEMP6033FDS56A1MH81, H92, H98				3860410	RHM39690KST350H7F	KT325.....K32
3791305	A4G0305M03U04GUP	KCP25.....C92	3794939	KSEMP6350FDS63A1MH81, H92, H99				3860411	RHM40000KST350H7F	KT325.....K32
3791306	A4G0405M04U04GUP	KCP25.....C92	3794940	KSEMP6668FDS63A1MH81, H92, H99				3860412	RHM41000KST350H7F	KT325.....K32
3791307	A4G0405M04U08GUP	KCP25.....C92	3794941	KSEMP6985FDS63A1MH81, H92, H99				3860413	RHM41280KST350H7F	KT325.....K32
3791308	A4G0505M05U04GUP	KCP25.....C92	3795256	RMB14000H7F	KT6215.....K18				3860414	RHM42000KST350H7F	KT325.....K32
3791309	A4G0505M05U08GUP	KCP25.....C92	3795257	RMB15000H7F	KT6215.....K18				3860416	RHM42000KST350H7F	KT325.....K29
3791310	A4G0605M06U04GUP	KCP25.....C92	3795258	RMB16000H7F	KT6215.....K18				3860476	RHM22000KST175H7F	KT325.....K29
3791311	A4G0605M06U08GUP	KCP25.....C92	3795260	RMB18000H7F	KT6215.....K18				3860477	RHM20640KST175H7F	KT325.....K29
3791312	A4G0605M06U12GUP	KCP25.....C92	3795261	RMB19000H7F	KT6215.....K18				3860478	RHM21000KST175H7F	KT325.....K29
3791313	A4G0805M08U08GUP	KCP25.....C92	3795262	RMB20000H7F	KT6215.....K18				3860480	RHM23810KST200H7F	KT325.....K29
3791314	A4G0805M08U12GUP	KCP25.....C92	3795311	B97818000	KC7315.....G149				3860481	RHM22500KST200H7F	KT325.....K29
3791316	A4G1005M10U12GUP	KCP25.....C92	3795333	RMB14000H7F	KT6215.....K17				3860482	RHM23000KST200H7F	KT325.....K29
3791545	B976A11600	KC7315.....G141	3795334	RMB15000H7F	KT6215.....K17				3860513	RHM23810KST200H7F	KT325.....K29
3793949	KSEMP3320FDS32A1MH80, H91, H98	3795335	RMB16000H7F	KT6215.....K17				3860514	RHM24000KST200H7F	KT325.....K29
3793950	KSEMP3392FDS36A1MH80, H92, H98	3795336	RMB17000H7F	KT6215.....K17				3860515	RHM25000KST200H7F	KT325.....K29
3794291	KSEMP3200FDS32A1MH80, H91, H98	3795337	RMB18000H7F	KT6215.....K17				3860516	RHM25400KST200H7F	KT325.....K29
3794292	KSEMP3400FDS32A1MH80, H91, H98	3795338	RMB19000H7F	KT6215.....K17				3860517	RHM26000KST200H7F	KT325.....K29
3794393	KSEMP3500FDS32A1MH80, H91, H98	3795339	RMB20000H7F	KT6215.....K17				3860518	RHM26900KST200H7F	KT325.....K29
3794394	KSEMP3800FDS36A1MH80, H92, H98	3831286	CNMG150612MP	KCP10.....B79				3860519	RHM27000KST200H7F	KT325.....K29
3794395	KSEMP3700FDS36A1MH80, H92, H98	3830321	B976A08020	KC7315.....G140				3860520	RHM27500KST250H7F	KT325.....K30
3794396	KSEMP3800FDS36A1MH80, H92, H98	3831819	M1H63T5R75A27S90ED14C20T59				3860521	RHM28000KST250H7F	KT325.....K30
3794397	KSEMP3900FDS36A1MH80, H92, H98	3838225	WNMG080412MP	KCP10.....B157				3860522	RHM28500KST200H7F	KT325.....K30
3794398	KSEMP4000FDS40A1MH80, H92, H98	3842812	B291A13800YPL	KC7315.....G96				3860523	RHM29000KST250H7F	KT325.....K30
3794399	KSEMP4100FDS40A1MH80, H92, H98	3842895	H32LSER5D82				3860524	RHM30000KST250H7F	KT325.....K30
3794400	KSEMP4200FDS40A1MH80, H92, H98	3842897	H40LSER5D82				3860525	RHM3100KST175H7F	KT325.....K30
3794401	KSEMP4300FDS40A1MH80, H92, H98	3842905	H50LSER27D82				3860526	RHM31000KST250H7F	KT325.....K30
3794402	KSEMP4400FDS40A1MH80, H92, H98	3848433	B967A15500	KC7315.....G134				3860527	RHM31750KST250H7F	KT325.....K30
3794403	KSEMP4500FDS45A1MH81, H92, H98	3849319	XNGJ0905ANFNLDJW	KC410M.....S22				3860528	RHM32000KST250H7F	KT325.....K30
3794404	KSEMP4600FDS45A1MH81, H92, H98	3849320	HNGJ0905ANFNLDJW	KC410M.....S18, S22				3860529	RHM32500KST300H7F	KT325.....K30
3794405	KSEMP4700FDS45A1MH81, H92, H98	3852200	RPET1204M0ELE	KCPK30.....V73				3860530	RHM33000KST300H7F	KT325.....K30
3794406	KSEMP4800FDS45A1MH81, H92, H98	3852233	RPET1204M0SGE	KCPK30.....V74				3860531	RHM33400KST300H7F	KT325.....K30
3794407	KSEMP4900FDS45A1MH81, H92, H98	3852235	RPET1204M0ELE	KCPK30.....V73				3860532	RHM34000KST300H7F	KT325.....K30
3794408	KSEMP5100FDS50A1MH81, H92, H98	3852284	RPPT1605M0SH	KCPK30.....V80				3860533	RHM34930KST300H7F	KT325.....K30
3794409	KSEMP5200FDS50A1MH81, H92, H98	3852285	RPPT1605M0SH	KCPK30.....V80				3860534	RHM35000KST300H7F	KT325.....K30
3794410	KSEMP5300FDS50A1MH81, H92, H98	3852395	RPPT1204M0SGP	KC725M.....V74				3860535	RHM36000KST300H7F	KT325.....K30
3794411	KSEMP5400FDS50A1MH81, H92, H98	3852396	RPPT1204M0SGP	KCPK30.....V74				3860536	RHM36510KST300H7F	KT325.....K30
3794412	KSEMP5500FDS50A1MH81, H92, H98	3854146	RIR04EDS06	KD1415.....K53				3860537	RHM37000KST300H7F	KT325.....K30
3794413	KSEMP5600FDS56A1MH81, H92, H98	3854265	A4SMR2020K0208C114				3860538	RHM37500KST350H7F	KT325.....K30
3794414	KSEMP5700FDS56A1MH81, H92, H98	3854266	A4SML2020K0208C114				3860539	RHM38000KST350H7F	KT325.....K30
3794415	KSEMP5800FDS56A1MH81, H92, H98	3854267	A4SMR2020K0308C114				3860540	RHM38100KST350H7F	KT325.....K30
3794416	KSEMP59										

Order No.	Catalogue No.	Page(s)	Order No.	Catalogue No.	Page(s)	Order No.	Catalogue No.	Page(s)	Order No.	Catalogue No.	Page(s)				
3860630	RHM22500KST200H7SF	KT6215	K29	3861200	SS20KST175RR5M	K39	3867815	B272Z06746HPS	KN25	G76	3868825	T630M030X050R6HX-D1	KM6515	M24	
3860631	RHM23000KST200H7SF	KT6215	K29	3861201	SS20KST200RR5M	K39	3867816	B272Z07000HPS	KN25	G77	3868826	T630M040X070R6HX-D1	KM6515	M24	
3860632	RHM23810KST200H7SF	KT6215	K29	3861202	SS25KST250RR5M	K39	3867817	B272Z07145HPS	KN25	G77	3868827	T630M050X080R6HX-D1	KM6515	M24	
3860643	RHM24000KST200H7SF	KT6215	K29	3861203	SS32KST300RR5M	K39	3867818	B272Z07500HPS	KN25	G77	3868828	T630M060X100R6HX-D1	KM6515	M24	
3860644	RHM25000KST200H7SF	KT6215	K29	3861204	SS32KST350RR5M	K39	3867819	B272Z08000HPS	KN25	G77	3868829	T630M080X125R6HX-D1	KM6515	M24	
3860645	RHM25400KST200H7SF	KT6215	K29	3861272	B977F03100	KC7315	G143	3867820	B272Z08500HPS	KN25	G77	3868830	T630M100X150R6HX-D1	KM6515	M24
3860647	RHM26900KST200H7SF	KT6215	K29	3861630	KST175200RK	K39	3867821	B272Z09000HPS	KN25	G77	3868831	T630M120X150R6HX-D1	KM6515	M24	
3860648	RHM27000KST200H7SF	KT6215	K29	3861631	KST250250RK	K39	3867822	B272Z09500HPS	KN25	G77	3868832	T630M140X200R6HX-D6	KM6515	M24	
3860649	RHM27500KST200H7SF	KT6215	K30	3861632	KST300350RK	K39	3867823	B272Z09525HPS	KN25	G77	3868833	T630M160X200R6HX-D6	KM6515	M24	
3860650	RHM28000KST200H7SF	KT6215	K30	3861774	DINGA150416T02020	KYK10	B293	3867824	B272Z09550HPS	KN25	G77	3868834	T630M180X250R6HX-D6	KM6515	M24
3860651	RHM28580KST200H7SF	KT6215	K30	3861775	RNGN120400T02020	KYK10	B296	3867825	B272Z10000HPS	KN25	G77	3868856	T630M080X100R6HX-D4	KM6515	M24
3860652	RHM29000KST200H7SF	KT6215	K30	3861781	TPGN160312T02020	KYK10	B299	3867826	B274Z03000HPS	KN25	G79	3868857	T630M100X100R6HX-D4	KM6515	M24
3860653	RHM30000KST200H7SF	KT6215	K30	3862224	KST175200AS	K38	3867827	B274Z03175HPS	KN25	G79	3868858	T630M120X125R6HX-D4	KM6515	M24	
3860655	RHM31000KST200H7SF	KT6215	K30	3862225	KST250250AS	K38	3867830	B274Z03500HPS	KN25	G79	3868860	T630M120X150R6HX-D4	KM6515	M24	
3860656	RHM31750KST200H7SF	KT6215	K30	3862226	KST300350AS	K38	3867831	B274Z04000HPS	KN25	G79	3868862	T630M140X150R6HX-D4	KM6515	M24	
3860658	RHM32500KST200H7SF	KT6215	K30	3864351	B292A06200YPL	KC7315	G94	3867832	B274Z04500HPS	KN25	G79	3868863	T630M160X150R6HX-D4	KM6515	M24
3860659	RHM33000KST200H7SF	KT6215	K30	3865920	A4SBR2020K2S12016020	C115	3867833	B273Z03000HPS	KN25	G78	3868864	T630M180X150R6HX-D4	KM6515	M24	
3860660	RHM33340KST200H7SF	KT6215	K30	3865921	A4SBR2020K2S12020025	C115	3867834	B273Z03175HPS	KN25	G78	3868923	T630M050X080R6HX-D1	KP6525	M24	
3860662	RHM34930KST200H7SF	KT6215	K30	3865922	A4SBR2020K4S14035036	C115	3867835	B273Z03500HPS	KN25	G78	3868924	T630M100X125R6HX-D1	KP6525	M24	
3860663	RHM35000KST200H7SF	KT6215	K30	3865923	A4SBR2020K3S14020025	C115	3867836	B273Z04000HPS	KN25	G78	3868925	T630M080X125R6HX-D1	KP6525	M24	
3860664	RHM36000KST200H7SF	KT6215	K30	3865924	A4SBR2020K3S14025036	C115	3867837	B273Z04500HPS	KN25	G78	3868926	T630M100X150R6HX-D1	KP6525	M24	
3860665	RHM36510KST200H7SF	KT6215	K30	3865926	A4SBR2020K4S14035048	C115	3867838	B273Z05000HPS	KN25	G78	3868927	T630M120X125R6HX-D1	KP6525	M24	
3860667	RHM37500KST200H7SF	KT6215	K30	3865927	A4SBR2525M5S19028038	C115	3867839	B273Z05500HPS	KN25	G78	3868928	T630M140X200R6HX-D6	KP6525	M24	
3860668	RHM38000KST200H7SF	KT6215	K30	3865928	A4SBR2525M5S19038038	C115	3867840	B273Z06000HPS	KN25	G78	3868929	T630M160X200R6HX-D6	KP6525	M24	
3860669	RHM38100KST200H7SF	KT6215	K30	3865929	A4SBL2020K2S12016020	C115	3867841	B273Z06350HPS	KN25	G78	3868930	T630M180X250R6HX-D6	KP6525	M24	
3860670	RHM39000KST200H7SF	KT6215	K30	3865931	A4SBL2020K2S12025036	C115	3867842	B273Z06500HPS	KN25	G78	3868933	T630M240X300R6HX-D6	KP6525	M28	
3860671	RHM39690KST200H7SF	KT6215	K30	3865932	A4SBL2020K3S14020025	C115	3867843	B273Z06746HPS	KN25	G78	3868942	T630M080X100R6HX-D4	KP6525	M24	
3860672	RHM40000KST200H7SF	KT6215	K30	3865934	A4SBL2020K4S14025035	C115	3867844	B273Z07000HPS	KN25	G78	3868943	T630M100X150R6HX-D4	KP6525	M24	
3860673	RHM41000KST200H7SF	KT6215	K30	3865937	A4SBL2525M5S19038058	C115	3867845	B273Z08000HPS	KN25	G78	3868944	T630M120X150R6HX-D4	KP6525	M24	
3860674	RHM41280KST200H7SF	KT6215	K30	3867457	A4M50R2S12B016020	C127	3867846	B273Z08500HPS	KN25	G78	3868946	T630M120X150R6HX-D4	KP6525	M24	
3860675	RHM42000KST200H7SF	KT6215	K30	3867458	A4M50R2S12B020025	C127	3867847	B273Z08500HPS	KN25	G78	3868948	T630M140X150R6HX-D4	KP6525	M24	
3860685	RHM20000KST175H7HF	KT6215	K31	3867459	A4M50R2S12B025036	C127	3867849	B273Z09525HPS	KN25	G78	3868949	T630M160X150R6HX-D4	KP6525	M24	
3860856	RHM20640KST175H7HF	KT6215	K31	3867460	A4M50R3S14B025036	C127	3867850	B273Z10000HPS	KN25	G78	3868950	T630M180X150R6HX-D4	KP6525	M24	
3860857	RHM21000KST175H7HF	KT6215	K31	3867461	A4M50R3S14B025036	C127	3867873	B274Z05000HPS	KN25	G79	3868976	T630M100X125R6HX-D1	KP6525	M25	
3860858	RHM22000KST175H7HF	KT6215	K31	3867462	A4M50R4S14B025035	C127	3867874	B274Z05500HPS	KN25	G79	3868977	T631M060X100R6HX-D1	KP6525	M25	
3860859	RHM22230KST175H7HF	KT6215	K31	3867464	A4M50R5S17B028038	C127	3867875	B274Z06000HPS	KN25	G79	3868978	T631M080X125R6HX-D1	KP6525	M25	
3860860	RHM22500KST200H7HF	KT6215	K31	3867466	A4M50L2S12B016020	C128	3867876	B274Z06350HPS	KN25	G79	3868979	T631M100X150R6HX-D1	KP6525	M25	
3860861	RHM23000KST200H7HF	KT6215	K31	3867467	A4M50L2S12B020025	C128	3867877	B274Z06500HPS	KN25	G79	3868980	T631M120X175R6HX-D6	KP6525	M25	
3860862	RHM23810KST200H7HF	KT6215	K31	3867468	A4M50L2S12B025036	C128	3867878	B274Z06746HPS	KN25	G79	3868981	T631M140X200R6HX-D6	KP6525	M25	
3860863	RHM24000KST200H7HF	KT6215	K31	3867469	A4M50L3S14B020025	C128	3867879	B274Z07000HPS	KN25	G79	3868982	T631M160X250R6HX-D6	KP6525	M25	
3860864	RHM25000KST200H7HF	KT6215	K31	3867470	A4M50L3S14B025036	C128	3867880	B274Z08000HPS	KN25	G80	3868983	T631M180X250R6HX-D6	KP6525	M25	
3860865	RHM25400KST200H7HF	KT6215	K31	3867472	A4M50L4S14B035048	C128	3867881	B274Z08500HPS	KN25	G80	3869003	T631M080X100R6HX-D1	KP6525	M25	
3860867	RHM26900KST200H7HF	KT6215	K31	3867484	A4M50L5S17B028038	C128	3867882	B274Z08733HPS	KN25	G80	3869004	T631M100X100R6HX-D4	KP6525	M25	
3860868	RHM27000KST200H7HF	KT6215	K31	3867715	B271Z03000HPS	KN25	G74	3867883	B274Z09000HPS	KN25	G80	3869005	T631M120X125R6HX-D4	KP6525	M25
3860869	RHM27500KST200H7HF	KT6215	K31	3867716	B271Z03175HPS	KN25	G74	3867884	B274Z09525HPS	KN25	G80	3869006	T631M120X150R6HX-D4	KP6525	M25
3860870	RHM28000KST200H7HF	KT6215	K32	3867717	B271Z03200HPS	KN25	G74	3867885	B274Z10000HPS	KN25	G80	3869007	T631M140X150R6HX-D4	KP6525	M25
3860872	RHM29000KST200H7HF	KT6215	K32	3867718	B271Z03500HPS	KN25	G74	3868079	T620M030X050R6HX-D1	KM6515	M6	3869008	T631M140X150R6HX-D4	KP6525	M25
3860873	RHM30000KST200H7HF	KT6215	K32	3867719	B271Z03970HPS	KN25	G74	3868080	T620M040X070R6HX-D1	KM6515	M6	3869009	T631M160X150R6HX-D4	KP6525	M25
3860874	RHM30160KST200H7HF	KT6215	K32	3867720	B271Z04000HPS	KN25	G74	3868081	T620M050X080R6HX-D1	KM6515	M6	3869010	T631M180X150R6HX-D4	KP6525	M25
3860875	RHM31000KST200H7HF	KT6215	K32	3867721	B271Z04500HPS	KN25	G74	3868082	T620M060X100R6HX-D1	KM6515	M6	3869011	T631M200X150R6HX-D4	KP6525	M25
3860876	RHM31750KST200H7HF	KT6215	K32	3867722	B271Z04763HPS	KN25	G74	3868083	T620M080X125R6HX-D1	KM6515	M6	3871002	A46205M2S020GMN	KCU10	C99
3860877	RHM32000KST200H7HF	KT6215	K32	3867753	B271Z05000HPS	KN25	G74	3868084	T620M100X150R6HX-D1	KM6515	M6	3871033	A16RA4SAL2S12M017021	C120	C120
3860878	RHM32500KST200H7HF	KT6215	K32	3867754	B271Z05500HPS	KN25	G74	3868085	T620M120X175R6HX-D6	KM6515	M6	3871034	A20RA4SAL2S12M021026	C120	C120
3860879	RHM33000KST200H7HF	KT6215	K32	3867755	B271Z06000HPS	KN25	G74	3868096	T620M140X200R6HX-D6	KM6515	M6	3871035	A25RA4SAL2S12M026036	C120	C120
3860880	RHM33340KST200H7HF	KT6215	K32	3867756	B271Z06200HPS	KN25	G74	3868097	T620M160X200R6HX-D6	KM6515	M6	3871037	A25RA4SAL3S14M026036	C120	C120
3860881	RHM34000KST200H7HF	KT6215	K32	3867757	B271Z06350HPS	KN25	G74	3868099	T620M200X250R6HX-D6	KM6515	M6	3871038	A16RA4SAR2S12M017021	C120	C120
3860882	RHM34930KST200H7HF	KT6215	K32	3867758	B271Z06500HPS	KN25	G75	3868110	T620M080X100R6HX-D4	KM6515	M6	3871039	A20RA4SAR2S12M021026	C120	C120
3860883	RHM35000KST200H7HF	KT6215	K32	3867759	B271Z06746HPS	KN25	G75	3868111	T620M100X100R6HX-D4	KM6515	M6	3871040	A25RA4SAR2S12M026036	C120	C120
3860885	RHM36510KST200H7HF	KT6215	K32	3867760	B271Z07000HPS	KN25	G75	3868114	T620M120X150R6HX-D4	KM6515	M6	3871041	A20RA4SAR3S14M021026	C120	C120
3860886	RHM3														

Order No.	Catalogue No.	Page(s)	Order No.	Catalogue No.	Page(s)	Order No.	Catalogue No.	Page(s)	Order No.	Catalogue No.	Page(s)
3871092	A4G0300M3SP04GUP	KCU25.....C98	3884462	KSEM3100HPCCLM	KC7410...H49, H87	3885856	B707A13500FBL	KCMS15.....G115	3894828	B707A07000FBS	KN15.....G114
3871105	A4G0500M5SP04GUP	KCU25.....C98	3884463	KSEM3200HPCCLM	KC7410...H49, H87	3885857	B707A14000FBL	KCMS15.....G115	3894829	B707A07500FBS	KN15.....G114
3871107	A4G0205M2SU02GUP	KCU25.....C99	3884464	KSEM1270HPCCLM	KC7410.....H48	3885858	B707A14288FBL	KCMS15.....G115	3894830	B707A07938FBS	KN15.....G114
3871108	A4G0305M3SU02GUP	KCU25.....C99	3884465	KSEM1293HPCCLM	KC7410.....H48	3885859	B707A14500FBL	KCMS15.....G115	3894831	B707A08000FBS	KN15.....G114
3871109	A4G0305M3SU04GUP	KCU25.....C99	3884466	KSEM1310HPCCLM	KC7410.....H48	3885860	B707A15000FBL	KCMS15.....G115	3894832	B707A08500FBS	KN15.....G114
3871110	A4G0405M4SU04GUP	KCU25.....C99	3884467	KSEM1389HPCCLM	KC7410.....H48	3885861	B707A15250FBL	KCMS15.....G115	3894833	B707A08800FBS	KN15.....G115
3871112	A4G0505M5SU04GUP	KCU25.....C99	3884468	KSEM1429HPCCLM	KC7410.....H48	3885862	B707A15500FBL	KCMS15.....G115	3894834	B707A09000FBS	KN15.....G115
3871114	A4G0505M5SU08GUP	KCU25.....C99	3884469	KSEM1468HPCCLM	KC7410.....H48	3885863	B707A15875FBL	KCMS15.....G115	3894835	B707A09500FBS	KN15.....G115
3871115	A4R0200M2SP00GMP	KCU25.....C99	3884470	KSEM1548HPCCLM	KC7410.....H48	3885864	B707A16000FBL	KCMS15.....G115	3894836	B707A09525FBS	KN15.....G115
3871116	A4R0300M3SP00GMP	KCU25.....C99	3884471	KSEM1588HPCCLM	KC7410.....H48	3885865	B707A16500FBL	KCMS15.....G115	3894837	B707A10000FBS	KN15.....G115
3871118	A4R0500M5SP00GMP	KCU25.....C99	3884472	KSEM1609HPCCLM	KC7410.....H48	3885866	B707A17000FBL	KCMS15.....G115	3894838	B707A10320FBS	KN15.....G115
3872075	WD50FDS40183MH102	3884473	KSEM1627HPCCLM	KC7410.....H48	3885867	B707A17500FBL	KCMS15.....G115	3894839	B707A10500FBS	KN15.....G115
3872079	WD50FDS45206MH102	3884474	KSEM1667HPCCLM	KC7410.....H48	3885868	B707A18000FBL	KCMS15.....G115	3894840	B707A10000FBS	KN15.....G115
3872564	B292A14200VPL	KC7315.....G96	3884475	KSEM1707HPCCLM	KC7410.....H48	3885869	B707A19000FBL	KCMS15.....G115	3894841	B707A1111FBS	KN15.....G115
3873005	B292A07600VPL	KC7315.....G95	3884476	KSEM1746HPCCLM	KC7410.....H48	3885870	B707A19500FBL	KCMS15.....G115	3894842	B707A11509FBS	KN15.....G115
3873028	B976A11800	KC7315.....G141	3884477	KSEM1826HPCCLM	KC7410.....H48	3885871	B707A20000FBL	KCMS15.....G115	3894843	B707A11570FBS	KN15.....G115
3873438	50A05RS90SD12PLHFV139	3884478	KSEM1905HPCCLM	KC7410.....H48	3885872	B707A21000FBL	KCMS15.....G115	3894844	B707A11700FBS	KN15.....G115
3873464	52A05RS90SD12PLHFV139	3884479	KSEM1927HPCCLM	KC7410.....H48	3885873	B292A13900VPL	KC7315.....G96	3894845	B707A11800FBS	KN15.....G115
3873467	63A06RS90SD12PLHFV139	3884480	KSEM1945HPCCLM	KC7410.....H48	3885874	B967A07500	KC7315.....G133	3894846	B707A12000FBS	KN15.....G115
3873469	66A06RS90SD12PLHFV139	3884481	KSEM1984HPCCLM	KC7410.....H48	3885875	B272216000HPS	KN25.....G77	3894847	B707A12100FBS	KN15.....G115
3873520	80A07RS90SD12PLHFV139	3884482	KSEM2024HPCCLM	KC7410.....H48	3885876	RPE1605MOSGE	KCPK30.....V79	3894848	B707A12500FBS	KN15.....G115
3873931	UDDE1400A5ASA	KC643M.....P31	3884483	KSEM2064HPCCLM	KC7410.....H48	3885877	RPE1605MOLE	KCPK30.....V79	3894849	B707A12800FBS	KN15.....G115
3873932	UDDE1400A5ARA	KC643M.....P31	3884484	KSEM2143HPCCLM	KC7410.....H48	3885878	B271210200HPS	KN25.....G75	3894850	B707A13000FBS	KN15.....G115
3874034	UDDE1400A5ARC	KC643M.....P31	3884485	KSEM2223HPCCLM	KC7410.....H48	3885879	B271210500HPS	KN25.....G75	3894851	B707A13500FBS	KN15.....G115
3874035	UDDE1400A5ARD	KC643M.....P31	3884486	KSEM2244HPCCLM	KC7410.....H48	3885880	B271213500HPS	KN25.....G75	3894852	B707A14000FBS	KN15.....G115
3874037	UDDE1400B5ARB	KC643M.....P31	3884487	KSEM2342HPCCLM	KC7410.....H48	3885881	B271210720HPS	KN25.....G75	3894853	B707A14288FBS	KN15.....G115
3876021	B967A08700	KC7315.....G133	3884488	KSEM2381HPCCLM	KC7410.....H48	3885882	B271211000HPS	KN25.....G75	3894854	B707A14500FBS	KN15.....G115
3876314	CNGN120716T02020	KYK10.....B295	3884489	KSEM2461HPCCLM	KC7410.....H48	3885883	B271211500HPS	KN25.....G75	3894855	B707A15000FBS	KN15.....G115
3876315	CNGA120408T02020	KYK10.....B292	3884490	KSEM2540HPCCLM	KC7410.....H48	3885884	B271212000HPS	KN25.....G75	3894856	B707A15250FBS	KN15.....G115
3876316	CNGA120412T02020	KYK10.....B292	3884491	KSEM2567HPCCLM	KC7410.....H48	3885885	B271212500HPS	KN25.....G75	3894857	B707A15500FBS	KN15.....G115
3876317	CNGA120412T02020	KYK10.....B292	3884492	KSEM2619HPCCLM	KC7410.....H48	3885886	B271212700HPS	KN25.....G75	3894858	B707A15875FBS	KN15.....G115
3876318	CNGA120412T02020	KYK10.....B293	3884493	KSEM2659HPCCLM	KC7410.....H48	3885887	B271213000HPS	KN25.....G75	3894859	B707A16000FBS	KN15.....G115
3876319	CNGA120416T02020	KYK10.....B292	3884494	KSEM2778HPCCLM	KC7410.....H48	3885888	B272210200HPS	KN25.....G77	3894860	B707A16500FBS	KN15.....G115
3876328	SNGX120712T02020	KYK10.....B297	3884495	KSEM2818HPCCLM	KC7410.....H49	3885889	B272210500HPS	KN25.....G77	3894861	B707A17000FBS	KN15.....G115
3876329	SNGX120716T02020	KYK10.....B297	3884496	KSEM2858HPCCLM	KC7410.....H49	3885890	B272210720HPS	KN25.....G77	3894862	B707A17500FBS	KN15.....G115
3876331	TNGA160408T02020	KYK10.....B294	3884497	KSEM2937HPCCLM	KC7410.....H49	3885891	B272212000HPS	KN25.....G77	3894863	B707A18000FBS	KN15.....G115
3876333	WNGX080712T02020	KYK10.....B298	3884498	KSEM2977HPCCLM	KC7410.....H49	3885892	B272212500HPS	KN25.....G77	3894864	B707A19000FBS	KN15.....G115
3876334	SNGA120408T02020	KYK10.....B293	3884499	KSEM3016HPCCLM	KC7410.....H49	3885893	B272212500HPS	KN25.....G77	3894865	B707A19050FBS	KN15.....G115
3876843	CNGF120408	KB1340.....B286	3884500	KSEM3175HPCCLM	KC7410.....H49	3885894	B272212000HPS	KN25.....G77	3894866	B707A20000FBS	KN15.....G115
3877207	CFM0402R3ORHP	KCU40.....H34	3884540	B291A06200VPL	KC7315.....G94	3885895	B272213000HPS	KN25.....G77	3894867	B707A21000FBS	KN15.....G115
3877688	B272211000HPS	KN25.....G77	3884541	B291A11800VPL	KC7315.....G95	3885896	B273210500HPS	KN25.....G78	3894868	B707A21000FBS	KN15.....G115
3877827	B967A11500	KC7315.....G134	3884593	B291A15800VPL	KC7315.....G96	3885897	B273210000HPS	KN25.....G78	3894869	B272212500HPS	KN25.....G77
3878037	B292A09800VPL	KC7315.....G95	3884594	B291A19800VPL	KC7315.....G96	3885898	B273211500HPS	KN25.....G78	3894903	WNMG060408FP	KCP10.....B96
3878347	HSK63A3SIFR0063MK46	3884596	B291A05200VPL	KC7315.....G94	3885899	B273212000HPS	KN25.....G78	3901561	B292A04700VPL	KC7315.....G94
3883100	RIQ06E1312	KC6305.....K55	3884923	RCMT1204MOMP	KCS10.....B224	3885900	B273212500HPS	KN25.....G78	3902132	KM40TSNEL2D31
3884395	KSEM1250HPCCLM	KC7410.....H48	3885689	B707A03000FBL	KCMS15.....G114	3885901	B273215000HPS	KN25.....G78	3902167	B292A07900VPL	KC7315.....G95
3884396	KSEM1300HPCCLM	KC7410.....H48, H87	3885690	B707A03175FBL	KCMS15.....G114	3885902	B273215000HPS	KN25.....G78	3902171	B291A17900VPL	KC7315.....G96
3884397	KSEM1350HPCCLM	KC7410.....H48	3885691	B707A03500FBL	KCMS15.....G114	3885903	B274210200HPS	KN25.....G80	3902283	KM40TSNEL3D31
3884398	KSEM1400HPCCLM	KC7410.....H48, H87	3885692	B707A04000FBL	KCMS15.....G114	3885904	B274211000HPS	KN25.....G80	3902284	KM40TSNEL4D33
3884399	KSEM1450HPCCLM	KC7410.....H48	3885693	B707A04400FBL	KCMS15.....G114	3885905	B274212000HPS	KN25.....G80	3902285	KM40TSNER2D31
3884400	KSEM1500HPCCLM	KC7410.....H48, H87	3885824	B707A04500FBL	KCMS15.....G114	3885906	B274212500HPS	KN25.....G80	3902286	KM40TSNER3D31
3884401	KSEM1550HPCCLM	KC7410.....H48	3885825	B707A04500FBL	KCMS15.....G114	3885907	B274214500HPS	KN25.....G80	3902287	KM40TSNER4D31
3884402	KSEM1600HPCCLM	KC7410.....H48, H87	3885826	B707A05000FBL	KCMS15.....G114	3885908	B274213000HPS	KN25.....G80	3902288	KM40TSNRL3045MD33
3884433	KSEM1650HPCCLM	KC7410.....H48	3885827	B707A05560FBL	KCMS15.....G114	3885909	B271214290HPS	KN25.....G75	3902289	KM40TSNRL2D33
3884434	KSEM1700HPCCLM	KC7410.....H48, H87	3885828	B707A05900FBL	KCMS15.....G114	3885910	B271215500HPS	KN25.....G75	3902290	KM40TSNRL3D33
3884435	KSEM1750HPCCLM	KC7410.....H48	3885829	B707A06000FBL	KCMS15.....G114	3885911	B271215870HPS	KN25.....G75	3902291	KM40TSNRL4D33
3884436	KSEM1800HPCCLM	KC7410.....H48, H87	3885830	B707A06350FBL	KCMS15.....G114	3885912	B271216000HPS	KN25.....G75	3902292	KM40TSNRL5D33
3884437	KSEM1850HPCCLM	KC7410.....H48	3885831	B707A06500FBL	KCMS15.....G114	3885913	B272213500HPS	KN25.....G77	3902293	KM40TSNRL2D33
3884438	KSEM1900HPCCLM	KC7410.....H48, H87	3885832	B707A06800FBL	KCMS15.....G114	3885914	B272214000HPS	KN25.....G77	3902294	KM40TSNRL3D33
3884439	KSEM1950HPCCLM	KC7410.....H48	3885833	B707A07000FBL	KCMS15.....G114	3885915	B272214500HPS	KN25.....G77	3902295	KM40TSNRL4D33
3884440	KSEM2000HPCCLM	KC7410.....H48, H87	3885834	B707A07500FBL	KCMS15.....G114	3885916	B272215000HPS	KN25.....G77	3902973	B291A04400VPL	KC7315.....G94
3884441	KSEM2050HPCCLM	KC7410.....H48	3885835	B707A07938FBL	KCMS15.....G114	3885917	B272215500HPS	KN25.....G77	3903498	B978A03300	KC7315.....G146
3884442	KSEM2100HPCCLM	KC7410.....H48, H87	3885836	B707A08000FBL	KCMS15.....G114	3885918	B272215870HPS	KN25.....G77	3903995	B291A08600VPL	KC7315.....G95
3884443	KSEM2150HPCCLM	KC7410.....H48	3885837	B707A08500FBL	KCMS15.....G114	3885919	B272215870HPS	KN25.....G77	3904143	B291A03454VPL	KC7315.....G94
3884444	KSEM2200HPCCLM	KC7410.....H48, H87	3885838	B707A08800FBL	KCMS15.....G115	3885920	B273213100HPS	KN25.....G78	3904144	B291A03970VPL	KC7315.....G94
3884445	KSEM2250HPCCLM	KC7410.....H48	3885839	B707A09000FBL	KCMS15.....G115	3885921	B273214000HPS	KN25.....G78	3904146	B291A04851VPL	KC7315.....G94
3884446	KSEM2300HPCCLM	KC7410.....H48, H87	3885840	B707A09500FBL	KCMS15.....G115	3885922	B273214290HPS	KN25.....G78	3904147	B291A04915VPL	KC7315.....G94
3884447	KSEM2350HPCCLM	KC7410.....H48	3885841	B707A09525FBL	KCMS15.....G115	3885923	B273214500HPS	KN25.....G78	3904148	B291A05410VPL	KC7315.....G94
3884448	KSEM2400HPCCLM	KC7410.....H48, H87	3885842	B707A10000FBL	KCMS15.....G115	3885924	B273214500HPS	KN25.....G78	3904149	B291A06747VPL	KC7315.....G95
3884449	KSEM2450HPCCLM	KC7410.....H48	3885843	B707A10320FBL	KCMS15.....G115	3885925	B707A03000FBS	KN15.....G114	3904150	B291A07144VPL	KC7315.....G95
3884450	KSEM2500HPCCLM	KC7410.....H48, H87	3885844	B707A10500FBL	KCMS15.....G115	3885926	B707A03175FBS	KN15.....G114	3904151	B291A07938VPL	KC7315.....G95
3884451	KSEM2550HPCCLM	KC7410.....H48	3885845	B707A11000FBL	KCMS15.....G115	3885927	B707A03500FBS	KN15.....G114	3904152	B291A08733VPL	KC7315.....G95
3884452	KSEM2600HPCCLM	KC7410.....H48, H87	3885846	B707A11111FBL	KCMS15.....G115	3885928	B707A04000FBS	KN15.....G114	3904153	B291A08900VPL	KC7315.....G95

Order No.	Catalogue No.	Page(s)	Order No.	Catalogue No.	Page(s)	Order No.	Catalogue No.	Page(s)	Order No.	Catalogue No.	Page(s)
3904164	B291A17500YPL KC7315	G96	3959613	EDCT180512PDERLDJ KC422M	T73	3993991	KC12	V153-154	4028507	T621MF100X100R6HX-D4 KP6525	M7
3904165	B291A19050YPL KC7315	G96	3959614	EDCT180516PDERLDJ KC422M	T73	3994693	193.537	H102-103	4028508	T621MF100X125R6HX-D4 KP6525	M7
3904168	B292A03970YPL KC7315	G94	3959615	EDCT180532PDERLDJ KC422M	T73	3994709	B291A04900YPL KC7315	G94	4028509	T621MF120X125R6HX-D4 KP6525	M7
3904169	B292A04763YPL KC7315	G94	3960806	CNGX120416S020 KB1340	B287	3994711	B291A09800YPL KC7315	G95	4028510	T621MF120X150R6HX-D4 KP6525	M7
3904170	B292A04851YPL KC7315	G94	3960807	CNGX120412S01015 KB1340	B287	3998775	KSEM1735HPGM KC7315	H42	4028511	T621MF140X125R6HX-D4 KP6525	M7
3904171	B292A04915YPL KC7315	G94	3960808	CNGX120412S01015W KB1340	B287	3999270	TRM50R0720M	E65	4028512	T621MF140X150R6HX-D4 KP6525	M7
3904172	B292A08600YPL KC7315	G95	3960812	SNGX120416S020 KB1340	B287	3999273	TRM50L0932M	E65	4028513	T621MF160X150R6HX-D4 KP6525	M7
3904173	B292A08900YPL KC7315	G95	3964172	KDMB06MOERGN KC505M	V118	3999274	TRM50R0932M	E65	4028514	T621MF180X150R6HX-D4 KP6525	M7
3904174	B292A09130YPL KC7315	G95	3964191	KDMB06R150A06HN	V114	3999275	TRM50L0632M	E65	4028861	B271Z02383KMS KN25	G74
3904175	B292A09700YPL KC7315	G95	3964192	KDMB06R200A06HN	V114	3999276	TRM50R0632M	E65	4028862	B271Z02400KMS KN25	G74
3904176	B292A11509YPL KC7315	G95	3964213	KDMB08MOERGN KC505M	V118	3999277	TRM50L0950M	E65	4028873	B271Z02439KMS KN25	G74
3904177	B292A11908YPL KC7315	G95	3964214	KDMB10MOERGN KC505M	V118	3999278	TRM50R0950M	E65	4028874	B271Z02489KMS KN25	G74
3904178	B292A12700YPL KC7315	G96	3964215	KDMB12MOERGN KC505M	V118	4000408	KSEMP2800FDS28A1M	H80, H91, H98	4028875	B271Z02579KMS KN25	G74
3904179	B292A14288YPL KC7315	G96	3964216	KDMB16MOERGN KC505M	V118	4000409	WD32FDS28128M	H102	4028876	B271Z02578KMS KN25	G74
3904180	B292A15875YPL KC7315	G96	3964217	KDMB20MOERGN KC505M	V118	4000411	WD32FDS28345M	H103	4028877	B271Z02600KMS KN25	G74
3904182	B292A17463YPL KC7315	G96	3964218	KDMB25MOERGN KC505M	V118	4003224	KSEM2565HPGM KC7315	H43	4028880	B271Z02799KMS KN25	G74
3906105	R82154	K74	3964219	KDMB32MOERGN KC505M	V118	4003518	RIQ06R0200 KD1415	K54	4028881	B271Z02800KMS KN25	G74
3949799	B291A10200YPL KC7315	G95	3964220	KDMB06MOERGP KC515M	V118	4003520	B966A17000 KC7315	G134	4028882	B271Z02820KMS KN25	G74
3949899	A4R100SM10U00GMN KCP25	C97	3964221	KDMB08MOERGP KC515M	V118	4003521	B966A17500 KC7315	G134	4028883	B271Z02900KMS KN25	G74
3950219	WD32FDS32146M	H102	3964222	KDMB10MOERGP KC515M	V118	4003522	B966A18000 KC7315	G134	4028884	B271Z02947KMS KN25	G74
3950220	WD32FDS36166M	H102	3964223	KDMB12MOERGP KC515M	V118	4004710	CM215R ASSY	B149-150	4028885	B271Z02947KMS KN25	G74
3950221	WD50FDS50228M	H102	3964224	KDMB16MOERGP KC515M	V118			B152	4028886	B272Z02383KMS KN25	G76
3950222	WD50FDS56259M	H102	3964225	KDMB20MOERGP KC515M	V118	4004750	63A09RF84SN12B1W	S103	4028887	B272Z02400KMS KN25	G76
3950333	WD50FDS63289M	H102	3964226	KDMB25MOERGP KC515M	V118	4004751	80A12RF84SN12B2W	S103	4028888	B272Z02439KMS KN25	G76
3950653	100A08RS90SD12PL-HF	V139	3964227	KDMB32MOERGP KC515M	V118	4004752	100B15RF84SN12B3W	S103	4028889	B272Z02489KMS KN25	G76
3950688	B291A05900YPL KC7315	G94	3964228	KDMB06MOERGP KC505M	V118	4004793	125B18RF84SN12B3W	S103	4028890	B272Z02500KMS KN25	G76
3950831	KM40TSLSEL16N	D85	3964229	KDMB08MOERGP KC505M	V118	4004794	160C24RF84SN12B3W	S103	4028896	B272Z02800KMS KN25	G76
3950832	KM40TSLSER16N	D85	3964230	KDMB10MOERGP KC505M	V118	4005063	66A06RS90RP12	V72	4028900	B272Z02947KMS KN25	G76
3950854	KM40TSLSER22N	D85	3964231	KDMB12MOERGP KC505M	V118	4005704	LNUX191940RRP KCP10	E52	4028901	B273Z02383KMS KN25	G78
3950855	KM40TSLSSL16	D84	3964232	KDMB16MOERGP KC505M	V118	4005706	LNUX191940RRP KCP25	E52	4028903	B273Z02439KMS KN25	G78
3950856	KM40TSLSSL22	D84	3964233	KDMB20MOERGP KC505M	V118	4006482	B976F03000 KC7315	G143	4028910	B273Z02779KMS KN25	G78
3950857	KM40TSLSSR16	D84	3964234	KDMB25MOERGP KC505M	V118	4006503	B976A19840 KC7315	G142	4028911	B273Z02800KMS KN25	G78
3950858	KM40TSLSSR22	D84	3964235	KDMB32MOERGP KC505M	V118	4006504	B977A19840 KC7315	G142	4028912	B273Z02820KMS KN25	G78
3951835	KM40TSS16JNEL2 KWH	D40	3964236	KDMB06MOERLD K115M	V118	4006830	KTP270R8SS32M	H31	4028913	B273Z02870KMS KN25	G78
3951836	KM40TSS16JNER2 KWH	D40	3964237	KDMB08MOERLD K115M	V118	4008096	TNMG160405FP KCP10	B124	4028915	B273Z02947KMS KN25	G78
3954092	SNMG190616RN KCPK05	B101	3964238	KDMB10MOERLD K115M	V118	4011180	EDCT180550PDRFLDJ KC410M	T73	4028916	B273Z02947KMS KN25	G79
3954298	G50MTTB1026KM40	B387	3964239	KDMB12MOERLD K115M	V118	4011227	B532A06700SPF KDF400	G105	4028917	B274Z02400KMS KN25	G79
3954300	G80MTTB1564KM63	B387	3964240	KDMB16MOERLD K115M	V118	4024763	80A06RS90RP12	V72	4028918	B274Z02439KMS KN25	G79
3955463	KM40TSS10DLSEL11	D86	3964241	KDMB20MOERLD K115M	V118	4025498	63A07RS90RP12	V72	4028920	B274Z02500KMS KN25	G79
3955464	KM40TSS10DLSER11	D86	3964242	KDMB25MOERLD K115M	V118	4025911	B978A04800 KC7315	G146	4028922	B274Z02600KMS KN25	G79
3955465	KM40TSS12ELSEL11	D86	3964243	KDMB32MOERLD K115M	V118	4026180	T631M050X080R6HX-D1 KM6515	M25	4028923	B274Z02642KMS KN25	G79
3955466	KM40TSS12ELSER11	D86	3964244	KDMB12MOERHC KC530M	V118	4026181	T631M060X100R6HX-D1 KM6515	M25	4028925	B274Z02799KMS KN25	G79
3955468	KM40TSS16FLSER11	D86	3964245	KDMB16MOERHC KC530M	V118	4026182	T631M080X125R6HX-D1 KM6515	M25	4028926	B274Z02800KMS KN25	G79
3955469	KM40TSS20GLSER16	D86	3964246	KDMB20MOERHC KC530M	V118	4026223	T631M100X150R6HX-D1 KM6515	M25	4028928	B274Z02870KMS KN25	G79
3955470	KM40TSS20GLSER16	D86	3964247	KDMB25MOERHC KC530M	V118	4026224	T631M120X175R6HX-D6 KM6515	M25	4028929	B274Z02900KMS KN25	G79
3955471	KM40TSS25HLSER16	D86	3964248	KDMB32MOERHC KC530M	V118	4026225	T631M140X200R6HX-D6 KM6515	M25	4028930	B274Z02947KMS KN25	G79
3955472	KM40TSS25HLSER16	D86	3964255	KDMT10R120A10HNC	V130	4026226	T631M160X200R6HX-D6 KM6515	M25	4029315	HNP130720ANSNGD KCP725M	S26
3955473	KM40TSS32JLSER16	D86	3964256	KDMT10R150A10HNC	V130	4026227	T631M180X250R6HX-D6 KM6515	M25	4029316	HNP130720ANSNGD KCPK30	S26
3955474	KM40TSS32JLSER16	D86	3964257	KDMB06R90A08HN	V115	4026231	T631MF080X100R6HX-D4 KM6515	M25	4032304	UEBE0200A3A KC643M	P195
3955475	KM40TSS32JLSER22	D86	3964258	KDMB08R100A10HN	V115	4026232	T631MF100X100R6HX-D4 KM6515	M25	4032305	UEBE0300A3A KC643M	P195
3955476	KM40TSS32JLSER22	D86	3964259	KDMB08R150A10HN	V115	4026233	T631MF120X125R6HX-D4 KM6515	M25	4032306	UEBE0400A3A KC643M	P195
3955480	KM40TSS12ENEL2	D38-39	3964260	KDMB10R100A12HNC	V115	4026234	T631MF120X150R6HX-D4 KM6515	M25	4032307	UEBE0500A3A KC643M	P195
3955481	KM40TSS12ENER2	D38-39	3964261	KDMB12R150A12HNC	V115	4026235	T631MF120X150R6HX-D4 KM6515	M25	4032308	UEBE0600A3A KC643M	P195
3955482	KM40TSS16JNEL2	D38-39	3964262	KDMB12R120A16HNC	V115	4026236	T631MF140X125R6HX-D4 KM6515	M25	4032309	UEBE0800A3A KC643M	P195
3955483	KM40TSS16JNER2	D38-39	3964263	KDMB12R150A16HNC	V115	4026237	T631MF140X150R6HX-D4 KM6515	M25	4032310	UEBE1000A3A KC643M	P195
3955484	KM40TSS20GNEL2	D38-39	3964264	KDMB16R140A20HNC	V115	4026238	T631MF160X150R6HX-D4 KM6515	M25	4032311	UEBE1200A3A KC643M	P195
3955485	KM40TSS20GNER2	D38-39	3964265	KDMB16R175A20HNC	V115	4026239	T631MF160X150R6HX-D4 KM6515	M25	4032783	UEDE0200B3AS KC643M	P192
3955486	KM40TSS25ENEL2	D38-39	3965707	KDMT0806ERGN KC515M	V132	4027389	100B09RS90RP12	V72	4032784	UEDE0300A3AS KC643M	P192
3955487	KM40TSS25ENER2	D38-39	3965708	KDMT1008ERGN KC515M	V132	4027886	T621M050X080R6HX-D1 KM6515	M7	4032785	UEDE0400A3AS KC643M	P192
3955489	KM40TSS25JNER2	D38-39	3965709	KDMT0605ERGC KC515M	V132	4027887	T621M060X100R6HX-D1 KM6515	M7	4032786	UEDE0500A3AS KC643M	P192
3955490	KM40TSS25ENEL3	D38-39	3965710	KDMT0810ERGC KC515M	V132	4027888	T621M080X125R6HX-D1 KM6515	M7	4032787	UEDE0600A3AS KC643M	P192
3955491	KM40TSS25ENER3	D38-39	3965711	KDMT1010ERGC KC515M	V132	4027889	T621M100X150R6HX-D1 KM6515	M7	4032788	UEDE0800A3AS KC643M	P192
3955492	KM40TSS25HNEL3	D38-39	3965712	KDMT1010ERHC KC505M	V133	4027890	T621M120X175R6HX-D6 KM6515	M7	4032789	UEDE1000B3AS KC643M	P192
3955493	KM40TSS25HNER3	D38-39	3965913	KDMT1210ERHC KC505M	V133	4027916	T621M140X200R6HX-D6 KM6515	M7	4032790	UEDE1200A3AS KC643M	P192
3955495	KM40TSS32JNER3	D38-39	3965914	KDMT1610ERHC KC505M	V133	4027917	T621M160X200R6HX-D6 KM6515	M7	4032791	UEDE0200B3AS KC643M	P192
3955496	KM40TSS32GNEL3	D38-39	3965915	KDMT2010ERHC KC505M	V133	4027918	T621M180X250R6HX-D6 KM6515	M7	4032792	UEDE0300B3AS KC643M	P192
3955497	KM40TSS32GNER3	D38-39	3965916	KDMT1008SRHF KC515M	V133	4027919	T621MF080X100R6HX-D4 KM6515	M7	4032793	UEDE0400B3AS KC643M	P192
3955980	B967A07200 KC7315	G134	3965917	KDMT1210SRHF KC515M	V133	4027920	T621MF100X100R6HX-D4 KM6515	M7	4032794	UEDE0500B3AS KC643M	P192
3956013	B967A06000 KC7315	G132	3965918	KDMT1615SRHF KC515M	V133	4027921	T621MF120X125R6HX-D4 KM6515	M7	4032795	UEDE0600B3AS KC643M	P192
3956014	B967A07000 KC7315	G133	3965919	KDMT2020SRHF KC515M	V133	4027922	T621MF120X150R6HX-D4 KM6515	M7	4032796	UEDE0800B3AS KC643M	P192
3956017	B967A07400 KC7315	G133	396								



Order No.	Catalogue No.	Page(s)	Order No.	Catalogue No.	Page(s)	Order No.	Catalogue No.	Page(s)	Order No.	Catalogue No.	Page(s)
4033713	B707A12700FBS KN15	G115	4034881	W0EJ090512SRHD KC725M	V41	4042842	SPPX09T310HP KC25	J89	4045188	WNMG080412RP KC10	B159
4033714	B707A12700FBL KCMS15	G115	4034882	W0EJ090512SRGD KC522M	V41	4042887	SPGX070308FP KCPK10	J90	4045189	WNMG080412UP KC10	B160
4033829	NA4L8 KC25	D12	4034925	W0EJ090512SRGD KC725M	V41	4042888	SPGX070308MD KCPK10	J89	4045193	CCGT09T301FL KC10	B175
4033830	NA4R4 KC25	D12	4034927	W0EJ090512SRGD KCPK30	V41	4042889	SPGX070308HP KCPK10	J89	4045194	CCGT09T304HP KC10	B175
4033833	NA6L2 KC25	D12	4035459	T640M040X070R6HX-D1 KP6525	M63	4042890	SPPX09T310FP KCPK10	J90	4045195	CCGT09T304FL KC10	B175
4033834	NA6L25 KC25	D12	4035460	T640M050X080R6HX-D1 KP6525	M63	4042891	SPPX09T310MD KCPK10	J89	4045196	CCGT09T308HP KC10	B175
4033835	NA6L3 KC25	D12	4035461	T640M060X100R6HX-D1 KP6525	M63	4042892	SPGX070308HP KCPK10	J89	4045197	CCGT09T308FL KC10	B175
4033836	NA6R2 KC25	D12	4035462	T640M080X125R6HX-D1 KP6525	M63	4042903	SPPX120412FP KCPK10	J90	4045198	CCGT120402HP KC10	B175
4033838	NA6R3 KC25	D12	4035463	T640M100X150R6HX-D1 KP6525	M63	4042904	SPPX120412MD KCPK10	J89	4045199	CCGT120404HP KC10	B175
4033841	ND4050R KC25	D14	4035464	T640M120X175R6HX-D6 KP6525	M63	4042905	SPPX120412HP KCPK10	J89	4045200	CCGT09T304HP KC10	B175
4033845	NDC38RDL75 KC25	D15	4035465	T640M140X200R6HX-D6 KP6525	M63	4042906	SPPX15T512FP KCPK10	J90	4045202	CCMT060204FW KC10	B176
4033846	NDC38RDR75 KC25	D15	4035466	T640M160X200R6HX-D6 KP6525	M63	4042907	SPPX15T512MD KCPK10	J89	4045204	CCMT09T304FW KC10	B176
4033852	NG1031L KC25	C155	4035467	T640M180X250R6HX-D6 KP6525	M63	4042908	SPPX09T310HP KCPK10	J89	4045205	CCGT09T304MM KC10	B178
4033853	NG1047L KC25	C155	4035468	T640M200X250R6HX-D6 KP6525	M63	4042913	SPPX120412FP KC25	J90	4045206	CCMT09T308FW KC10	B176
4033854	NG1062L KC25	C155	4035469	T640M220X250R6HX-D6 KP6525	M63	4042914	SPPX15T512FP KC25	J89	4045207	CCMT09T308MM KC10	B178
4033855	NG1094L KC25	C155	4035525	T641M050X080R6HX-D1 KP6525	M64	4042915	SPPX15T512HP KC25	J90	4045210	CPGH09T301 KC10	B188
4033856	NG65312R KC25	C154	4035526	T641M060X100R6HX-D1 KP6525	M64	4042933	SPGX070308FP KC10	J90	4045211	CPGH09T302 KC10	B188
4033858	NG6375R KC25	C154	4035527	T641M080X125R6HX-D1 KP6525	M64	4042934	SPGX070308MD KC10	J89	4045212	CPGH09T304 KC10	B188
4033859	NT1L KC25	D25	4035528	T641M100X150R6HX-D1 KP6525	M64	4042935	SPPX120412HP KC10	J89	4045213	CPGH09T308 KC10	B188
4033863	NTB3RB KC25	D20	4035529	T641M120X175R6HX-D6 KP6525	M64	4042936	SPPX09T310FP KC10	J90	4045214	CPGT060202HP KC10	B188
4033872	NTC3R12E KC25	D22	4035530	T641M140X200R6HX-D6 KP6525	M64	4042937	SPPX09T310MD KC10	J89	4045215	CPGT060202FL KC10	B189
4033877	NTC3R18E KC25	D22	4035531	T641M160X200R6HX-D6 KP6525	M64	4042938	SPPX09T310HP KC10	J89	4045216	CPGT060201LF KC10	B189
4033882	NTU4R KC25	D24	4035532	T641M180X250R6HX-D6 KP6525	M64	4042939	SPPX120412FP KC10	J90	4045217	CPGT060204HP KC10	B188
4033883	NU3094L KC25	C161	4035533	T641M200X250R6HX-D6 KP6525	M64	4042940	SPPX120412MD KC10	J89	4045218	CPGT060204FL KC10	B189
4033886	NU3125R KC25	C161	4035585	RCMX3209MORU KCP25	E61	4042941	SPPX120412HP KC10	J89	4045220	CPGT060208FL KC10	B189
4033887	NV3RJ KC25	C162	4035586	RCMX3209MORU KCK20	E61	4042942	SPPX15T512FP KC10	J90	4045221	CPGT09T302HP KC10	B188
4033888	NV4LL KC25	C162	4035593	RCMX2507MORU KCK20	E61	4042943	SPPX15T512MD KC10	J89	4045222	CPGT09T302FL KC10	B189
4033889	NV4RL KC25	C162	4035595	RCMH2507MORU KCP25	E60	4042944	SPPX15T512HP KC10	J89	4045223	CPGT09T304HP KC10	B188
4033892	NWC3R14E KC25	D25	4035698	LNLU19194ORRF KCP10	E51	4043046	32E03R045M16RP12	V70	4045224	CPGT09T304FL KC10	B189
4034717	A4G0200M02P02GMP KC10	C95	4036621	RPGN09030DE KYSP30	V155	4043047	40E04R045M16RP12	V70	4045225	CPGT09T308HP KC10	B188
4034718	A4G0205M02U02GMN KC10	C96	4036916	LNLU19194ORRF KCP25	E51	4043048	32A03R040B32RP12	V70	4045226	CPGT09T308FL KC10	B189
4034720	A4G0250M2B02GMP KC10	C95	4038003	LNLU2410ANSRHD KCPK30	S117	4043049	32A03R040A32RP12L190	V71	4045228	CPMT060204FW KC10	B189
4034721	A4G0300M03P02GMP KC10	C95	4038004	LNLU2410ANSRHD KCK15	S117	4043050	40A04RS90RP12	V72	4045229	CPMT060208FW KC10	B189
4034722	A4G0300M03P04GMP KC10	C95	4038005	LNLU2410ANSRHD KC725M	S117	4043051	50A04RS90RP12	V72	4045231	CPMT09T304MM KC10	B191
4034773	A4G0305M03U02GMN KC10	C96	4039608	SM-906 KC720	S116, S120, S122	4043052	50A05RS90RP12	V72	4045232	CPMT09T308FW KC10	B189
4034774	A4G0305M03U02GMP KC10	C95	4039774	MS2236	V114-115	4043063	63A05RS90RP12	V72	4045237	DCGT070202HP KC10	B206
4034775	A4G0305M03U04GMN KC10	C96	4040133	SPGX070308MD KC25	J89	4043064	80A06RS90RP12	V72	4045238	DCGT070201LF KC10	B206
4034776	A4G0305M03U04GMP KC10	C95	4040135	SPGX070308HP KC25	J89	4043065	100B07RS90RP12	V72	4045239	DCGT070204HP KC10	B206
4034777	A4G0400M04P02GMP KC10	C95	4040138	SPPX09T310MD KC25	J89	4044264	B532A07200SPF KDF400	G105	4045240	DCGT070208HP KC10	B206
4034778	A4G0400M04P04GMP KC10	C95	4040139	SPPX120412MD KC25	J89	4044821	TCGT110201LF KC10	B243	4045241	DCGT11T302HP KC10	B206
4034779	A4G0400M04P08GMP KC10	C96	4040141	SPPX120412HP KC25	J89	4044822	TCGT110204FL KC10	B243	4045242	DCGT11T301FL KC10	B206
4034780	A4G0405M04U04GMN KC10	C95	4040142	SPPX15T512MD KC25	J89	4044822	TCGT110204FL KC10	B243	4045245	DCGT150404 KC10	E28
4034781	A4G0405M04U04GMP KC10	C95	4040758	RPET1204M0EJLE KC422M	V73	4045101	VNMG160402LF KC10	B143	4045246	DCGR150408 KC10	E28
4034782	A4G0405M04U08GMN KC10	C96	4040905	KCI3M	V153-154	4045102	VNMG160404LF KC10	B143	4045248	KCGR11030408 KC10	E29
4034784	A4G0500M05P04GMP KC10	C95	4040931	MEGA45D125B06LN24	S116	4045104	CCGT060202HP KC10	B175	4045249	KCGR110304R8 KC10	E29
4034785	A4G0500M05P08GMP KC10	C95	4040932	MEGA45D160C07LN24	S116	4045135	CCGT060202LF KC10	B175	4045250	KCGR110308L8 KC10	E29
4034786	A4G0505M05U04GMN KC10	C96	4040954	MEGA45D250C1LN24	S116	4045136	CCGT060201LF KC10	B175	4045251	KCGR110308R8 KC10	E29
4034787	A4G0505M05U04GMP KC10	C95	4040955	MEGA45D315C13LN24	S116	4045137	CCGT060204HP KC10	B175	4045263	DCMT11T304HP KC10	B206
4034788	A4G0505M05U08GMN KC10	C96	4042332	KSHRH50A04RS15HN09	S17	4045138	CCGT060204LF KC10	B175	4045264	DCGT11T308HP KC10	B206
4034790	A4G0600M06P04GMP KC10	C95	4042533	KSHRH63A05RS15HN09	S17	4045140	CCGT060208FL KC10	B175	4045265	DCGT150408FL KC10	B206
4034791	A4G0600M06P08GMP KC10	C95	4042534	KSHRH80A06RS15HN09	S17	4045141	CCGT09T302HP KC10	B175	4045266	DCMT11T304FW KC10	B207
4034792	A4G0605M06U04GMN KC10	C96	4042535	KSHRH125B09RS15HN09	S17	4045142	CCGT09T302LF KC10	B175	4045267	DCMT11T304MM KC10	B208
4034794	A4G0605M06U08GMN KC10	C96	4042538	KSHRH100B08RS15HN09	S17	4045143	VNMG160408FL KC10	B143	4045268	DCMT11T308FW KC10	B207
4034799	A4G0800M08P12GMP KC10	C95	4042539	B976Z02400 KC7315	G138	4045144	VNMG220408FL KC10	B143	4045269	DCMT11T308FL KC10	B207
4034800	A4G0805M08U08GMN KC10	C96	4042540	B976Z02439 KC7315	G138	4045145	VNMG160401 KC10	B143	4045270	DCMT11T308MM KC10	B208
4034802	A4G09412B050GMN KC10	C97	4042541	B976Z02489 KC7315	G138	4045146	VNMG160402 KC10	B143	4045272	DPGT070202LF KC10	B214
4034805	A4G1005M10U08GMP KC10	C95	4042542	B976Z02500 KC7315	G138	4045147	VNMG220404 KC10	B143	4045274	DPGT070204HP KC10	B214
4034806	A4G12503P05GMN KC10	C97	4042543	B976Z02578 KC7315	G138	4045148	VNMG220408 KC10	B143	4045275	DPGT070204FL KC10	B214
4034807	A4G12503P11GMN KC10	C97	4042544	B976Z02600 KC7315	G138	4045149	VNMG160404FF KC10	B145	4045277	DPGT11T302FL KC10	B214
4034808	A4G18704P11GMN KC10	C97	4042545	B976Z02642 KC7315	G138	4045150	VNMG160404MP KC10	B146	4045279	DPGT11T304HP KC10	B214
4034809	A4G18704P2GMN KC10	C97	4042546	B976Z02705 KC7315	G138	4045151	VNMG160404P KC10	B146	4045280	DPGT11T304FL KC10	B214
4034810	A4G250106P11GMN KC10	C97	4042547	B976Z02779 KC7315	G138	4045153	VNMG160408FF KC10	B145	4045281	DPGT11T308HP KC10	B214
4034811	A4G250106P2GMN KC10	C97	4042548	B976Z02800 KC7315	G138	4045164	VNMG160408MP KC10	B146	4045282	DPGT11T308FL KC10	B214
4034812	A4G37510P2GMN KC10	C97	4042549	B976Z02820 KC7315	G138	4045166	VNMG160408P KC10	B146	4045283	DPMT070208FW KC10	B215
4034813	A4R0200M02P00GMP KC10	C96	4042550	B976Z02870 KC7315	G138	4045167	VNMG160408PP KC10	B147	4045284	RCGT10T30MHP KC10	B222
4034815	A4R0300M03P00GMP KC10	C96	4042551	B976Z02900 KC7315	G138	4045168	VNMG160408UP KC10	B147	4045285	RCGT1204MHP KC10	B222
4034816	A4R0305M03U00GMN KC10	C97	4042552	B976Z02947 KC7315	G138	4045169	VNMG160412MP KC10	B146	4045286	RCMT0602M0 KC10	B224
4034817	A4R0400M04P00GMP KC10	C96	4042581	40E03R045M16RP16	V77	4045170	VNMG160408P KC10	B146	4045288	RCMT10T3M0 KC10	B224
4034818	A4R0405M04U00GMN KC10	C97	4042582	40E02R040A32RP16L200	V77	4045172	VNMG080404LF KC10	B154	4045289	RCMT10T30M0 KC10	B224
4034819	A4R0500M05P00GMP KC10	C96	4042693	52A04RS90RP16	V78	4045174	VNMG060404FW KC10	B156	4045290	RCMT1605M0 KC10	B224
4034820	A4R0505M05U00GMN KC10	C97	4042694	63A04RS90RP16	V78	4045175	VNMG060404MP KC10	B157	4045291	RCMT2006M0 KC10	B224
4034821	A4R0600M06P00GMP KC10	C96	4042695								

Order No.	Catalogue No.	Page(s)	Order No.	Catalogue No.	Page(s)	Order No.	Catalogue No.	Page(s)	Order No.	Catalogue No.	Page(s)
4045324	TPGT110202LF	KCU10.....B254	4046303	F4BS1000AWL38R050	KCPM15.....P19	4046385	UCDE1000B5ARA	KCPM15.....P30	4046480	F3BS0800BDK35	KCPM15.....P82
4045325	TPGT110201LF	KCU10.....B254	4046304	F4BS1000AWL38R100	KCPM15.....P19	4046386	UCDE1200A5ARA	KCPM15.....P30	4046481	F3BS0800BDL35	KCPM15.....P82
4045327	TPGT110204LF	KCU10.....B254	4046305	F4BS1000AWL38R200	KCPM15.....P19	4046387	UCDE1200A5ASA	KCPM15.....P30	4046482	F3BS1000BDK35	KCPM15.....P82
4045329	TPGT110208LF	KCU10.....B254	4046306	F4BS1000AWL38R300	KCPM15.....P19	4046388	UCDE1200B5ARA	KCPM15.....P30	4046483	F4BJ1600BWL20C190	KCPM15.....P79
4045330	TPGT16T302HP	KCU10.....B254	4046307	F4BS1000AWL38R400	KCPM15.....P19	4046389	UCDE1400A5ARA	KCPM15.....P30	4046484	F4BJ1600BWL20C320	KCPM15.....P79
4045331	TPGT16T304HP	KCU10.....B254	4046308	F4BS1200AWL38R050	KCPM15.....P19	4046390	UCDE1400A5ASA	KCPM15.....P30	4046485	F4BJ2000BWL20C220	KCPM15.....P79
4045332	TPGT16T308HP	KCU10.....B254	4046309	F4BS1200AWL38R100	KCPM15.....P19	4046391	UCDE1400B5ARA	KCPM15.....P30	4046486	F4BJ2000BWL20C380	KCPM15.....P79
4045334	TPGT16T308LF	KCU10.....B254	4046310	F4BS1200AWL38R200	KCPM15.....P19	4046392	UCDE1600A5ARA	KCPM15.....P30	4046487	F4AW0600AWL38E120	KCPM15.....P21
4045335	VBGT110302HP	KCU10.....B264	4046311	F4BS1200AWL38R300	KCPM15.....P19	4046393	UCDE1600A5ASA	KCPM15.....P30	4046488	F4AW0800AWL38E160	KCPM15.....P21
4045336	VBGT110302LF	KCU10.....B264	4046312	F4BS1200AWL38R400	KCPM15.....P19	4046394	UCDE1800B5ARA	KCPM15.....P30	4046489	F4AW1000AWX38E200	KCPM15.....P21
4045337	VBGT110301LF	KCU10.....B264	4046313	F4BS1600AWX38R050	KCPM15.....P19	4046395	UCDE1800A5ARA	KCPM15.....P30	4046490	F4AW1200AWX38E240	KCPM15.....P21
4045338	VBGT110304HP	KCU10.....B264	4046314	F4BS1600AWX38R100	KCPM15.....P19	4046396	UCDE1800A5ASA	KCPM15.....P30	4046491	F4AW1600AWX38E320	KCPM15.....P21
4045339	VBGT110304LF	KCU10.....B264	4046315	F4BS1600AWX38R200	KCPM15.....P19	4046397	UCDE1800B5ARA	KCPM15.....P30	4046493	F3BS1000BDL35	KCPM15.....P82
4045340	VBGT160402LF	KCU10.....B264	4046316	F4BS1600AWX38R300	KCPM15.....P19	4046398	UCDE2000A5ARA	KCPM15.....P30	4046494	F3BS1200BDK35	KCPM15.....P82
4045341	VBGT160401LF	KCU10.....B264	4046317	F4BS1600AWX38R400	KCPM15.....P19	4046399	UCDE2000A5ASA	KCPM15.....P30	4046495	F3BS1200BDL35	KCPM15.....P82
4045342	VBGT160404HP	KCU10.....B264	4046318	F4BS2000AWX38R050	KCPM15.....P19	4046400	UCDE2000B5ARA	KCPM15.....P30	4046497	F3BS1400BDL35	KCPM15.....P82
4045343	VBGT160404LF	KCU10.....B264	4046319	F4BS2000AWX38R100	KCPM15.....P19	4046401	UCDE2500A5ARA	KCPM15.....P30	4046498	F3BS1600BDK35	KCPM15.....P82
4045344	VBGT160408HP	KCU10.....B264	4046320	F4BS2000AWX38R200	KCPM15.....P19	4046402	UCDE2500A5ASA	KCPM15.....P30	4046499	F3BS1600BDL35	KCPM15.....P82
4045345	WPGTS30102UF	KCU10.....B272	4046321	F4BS2000AWX38R300	KCPM15.....P19	4046403	UCDE2500B5ARA	KCPM15.....P30	4046500	F3BS2000BDK35	KCPM15.....P82
4045346	WPGTS30101UF	KCU10.....B272	4046322	F4BS2000AWX38R400	KCPM15.....P19	4046413	F4AS1200AWL38R100	KCPM15.....P18	4046501	F3BS2000BDL35	KCPM15.....P82
4045347	WPGT040202UF	KCU10.....B272	4046323	F4BS2500AWX38R050	KCPM15.....P19	4046414	F4AS1200AWL38R200	KCPM15.....P18	4046524	F6AJ0600AWM45	KCPM15.....P105
4045406	KNGX220408L20	KCU10.....E30	4046324	F4BS2500AWX38R100	KCPM15.....P19	4046415	F4AS1200AWL38R300	KCPM15.....P18	4046525	F6AJ1000AWX45	KCPM15.....P105
4045409	KCGX110302L15	KCU10.....E31	4046325	F4BS2500AWX38R200	KCPM15.....P19	4046416	F4AS1200AWL38R400	KCPM15.....P18	4046526	F6AJ1000AWL45	KCPM15.....P105
4045410	KCGX110304L15	KCU10.....E31	4046326	F4BS2500AWX38R300	KCPM15.....P19	4046417	F4AS1200BWL38R050	KCPM15.....P18	4046527	F6AJ1200AWL45	KCPM15.....P105
4045412	KNGX150401R15	KCU10.....E30	4046327	F4BS2500AWX38R400	KCPM15.....P19	4046418	F4AS1200BWL38R100	KCPM15.....P18	4046528	F6AJ1600AWX45	KCPM15.....P105
4045413	KNGX150402R15	KCU10.....E30	4046328	F4BS0600BWM38R050	KCPM15.....P19	4046419	F4AS1200BWL38R200	KCPM15.....P18	4046529	F8AJ2000AWX45	KCPM15.....P105
4045415	KNGX150408R20	KCU10.....E30	4046329	F4BS0600BWM38R100	KCPM15.....P19	4046420	F4AS1200BWL38R300	KCPM15.....P18	4046530	F8AJ2500AWX45	KCPM15.....P105
4045416	KNGX220408R32	KCU10.....E30	4046330	F4BS0800BWM38R050	KCPM15.....P19	4046421	F4AS1200BWL38R400	KCPM15.....P18	4046531	F10AJ1600ADK45E320	KCPM15.....P104
4045417	KCGX110301R15	KCU10.....E31	4046331	F4BS0800BWM38R100	KCPM15.....P19	4046422	F4AS1600AWX38R050	KCPM15.....P18	4046532	F10AJ2000ADK45E400	KCPM15.....P104
4045418	KCGX110302R15	KCU10.....E31	4046332	F4BS1000BWL38R050	KCPM15.....P19	4046423	F4AS1600AWX38R100	KCPM15.....P18	4046533	F4BJ1000BDL30	KCPM15.....P83
4045419	KCGX110304R15	KCU10.....E31	4046333	F4BS1000BWL38R100	KCPM15.....P19	4046424	F4AS1600AWX38R200	KCPM15.....P18	4046534	F4BJ1000BDL30	KCPM15.....P83
4045420	KCGX110308R15	KCU10.....E31	4046334	F4BS1000BWL38R200	KCPM15.....P19	4046425	F4AS1600AWX38R300	KCPM15.....P18	4046535	F4BJ1000BDL30	KCPM15.....P83
4045425	VCMR160408	KCU10.....E33	4046335	F4BS1000BWL38R300	KCPM15.....P19	4046426	F4AS1600AWX38R400	KCPM15.....P18	4046536	F4BJ2000BDL30	KCPM15.....P83
4045426	VCGR160402	KCU10.....E34	4046336	F4BS1000BWL38R400	KCPM15.....P19	4046427	F4AS1600BWL38R050	KCPM15.....P18	4046537	F4BJ2000BDL30	KCPM15.....P83
4045427	VCGR160404	KCU10.....E34	4046337	F4BS1200BWL38R050	KCPM15.....P19	4046428	F4AS1600BWL38R100	KCPM15.....P18	4046538	F4BJ2000BDL30	KCPM15.....P83
4045428	VCGR160408	KCU10.....E34	4046338	F4BS1200BWL38R100	KCPM15.....P19	4046429	F4AS1600BWL38R200	KCPM15.....P18	4046539	F4BJ2000BDL30	KCPM15.....P83
4045429	VCGR160412	KCU10.....E34	4046339	F4BS1200BWL38R200	KCPM15.....P19	4046430	F4AS1600BWL38R300	KCPM15.....P18	4046540	F4BJ2000BDL30	KCPM15.....P83
4045430	VCGR160416	KCU10.....E34	4046340	F4BS1200BWL38R300	KCPM15.....P19	4046431	F4AS1600BWL38R400	KCPM15.....P18	4046541	F3BH4000BWS20L110	KCPM15.....P78
4046029	F4BS0600AWM38R050	KCPM15.....P19	4046341	F4BS1200BWL38R400	KCPM15.....P19	4046432	F4AS1600BWL38R050	KCPM15.....P18	4047066	F3BH4000BWS20L130	KCPM15.....P78
4046030	F4BS0600AWM38R100	KCPM15.....P19	4046342	F4BS1600BWL38R050	KCPM15.....P19	4046433	F4AS1600BWL38R100	KCPM15.....P18	4047067	F3BH6000BWS20L080	KCPM15.....P78
4046031	F4BS0800AWM38R050	KCPM15.....P19	4046343	F4BS1600BWL38R100	KCPM15.....P19	4046434	F4AS1600BWL38R200	KCPM15.....P18	4047068	F3BH6000BWS20L130	KCPM15.....P78
4046032	F4BS0800AWM38R100	KCPM15.....P19	4046344	F4BS1600BWL38R200	KCPM15.....P19	4046435	F4AS1600BWL38R300	KCPM15.....P18	4047069	F3BH6000BWS20L160	KCPM15.....P78
4046063	B291A04763YPL	KC7315.....G94	4046345	F4BS1600BWL38R300	KCPM15.....P19	4046436	F4AS1600BWL38R400	KCPM15.....P18	4047070	F3BH8000BWS20L110	KCPM15.....P78
4046064	B291A11113YPL	KC7315.....G95	4046346	F4BS1600BWL38R400	KCPM15.....P19	4046437	F4AS1600BWL38R050	KCPM15.....P18	4047071	F4BJ1000BWM20L130	KCPM15.....P78
4046234	F4AS0600AWM38R050	KCPM15.....P18	4046347	F4BS2000BWL38R050	KCPM15.....P19	4046438	F4AS1600BWL38R100	KCPM15.....P18	4047072	F4BJ1000BWM20L220	KCPM15.....P78
4046235	F4AS0600AWM38R100	KCPM15.....P18	4046348	F4BS2000BWL38R100	KCPM15.....P19	4046439	F4AS1600BWL38R200	KCPM15.....P18	4047073	F4BJ1200BWL20L260	KCPM15.....P78
4046236	F4AS0600BWM38R050	KCPM15.....P18	4046349	F4BS2000BWL38R200	KCPM15.....P19	4046440	F4AS1600BWL38R300	KCPM15.....P18	4047074	F4BJ1200BWL20L160	KCPM15.....P78
4046237	F4AS0600BWM38R100	KCPM15.....P18	4046350	F4BS2000BWL38R300	KCPM15.....P19	4046441	F4AS1600BWL38R400	KCPM15.....P18	4047075	F4BJ1200BWL20L260	KCPM15.....P78
4046238	F4AS0800AWM38R050	KCPM15.....P18	4046351	F4BS2000BWL38R400	KCPM15.....P19	4046442	F4AS1600BWL38R050	KCPM15.....P18	4047076	F4BJ1600BWL20L190	KCPM15.....P78
4046239	F4AS0800AWM38R100	KCPM15.....P18	4046352	F4BS2500BWL38R050	KCPM15.....P19	4046443	F4AS1600BWL38R100	KCPM15.....P18	4047077	F4BJ1600BWL20L320	KCPM15.....P78
4046240	F4AS0800BWM38R050	KCPM15.....P18	4046353	F4BS2500BWL38R100	KCPM15.....P19	4046444	F4AS1600BWL38R200	KCPM15.....P18	4047078	F4BJ1600BWL20L220	KCPM15.....P78
4046241	F4AS0800BWM38R100	KCPM15.....P18	4046354	F4BS2500BWL38R200	KCPM15.....P19	4046445	F4AS1600BWL38R300	KCPM15.....P18	4047079	F4BJ2000BWL20L380	KCPM15.....P78
4046242	F4AS1000AWL38R050	KCPM15.....P18	4046355	F4BS2500BWL38R300	KCPM15.....P19	4046446	F4AS1600BWL38R400	KCPM15.....P18	4047080	F5BJ2500BWL20L450	KCPM15.....P78
4046263	F4AS0500ADL38	KCPM15.....P16	4046356	F4BS2500BWL38R400	KCPM15.....P19	4046447	F4AS1600BWL38R050	KCPM15.....P18	4047083	F4BJ1000BWM45E160	KCPM15.....P104
4046264	F4AS0400BDL38	KCPM15.....P16	4046357	F3AS0300BDK35	KCPM15.....P102	4046448	F4AS1600BWL38R100	KCPM15.....P18	4047084	F8AJ1000ADK45E200	KCPM15.....P104
4046265	F4AS0500ADL38	KCPM15.....P16	4046358	F3AS0400BDK35	KCPM15.....P102	4046449	F4AS1600BWL38R200	KCPM15.....P18	4047085	F8AJ1200ADK45E240	KCPM15.....P104
4046266	F4AS0500BDL38	KCPM15.....P16	4046359	F3AS0500BDK35	KCPM15.....P102	4046450	F4AS1600BWL38R300	KCPM15.....P18	4047275	F6AJ1000ADL45	KCPM15.....P105
4046267	F4AS0600ADL38	KCPM15.....P16	4046360	F3AS0600BDK35	KCPM15.....P102	4046451	F4AS1600BWL38R400	KCPM15.....P18	4047276	F6AJ1000ADL45	KCPM15.....P105
4046268	F4AS0600BDL38	KCPM15.....P16	4046361	F3AS0800BDK35	KCPM15.....P102	4046452	F3AW0600AWL35E120	KCPM15.....P103	4047277	F4BJ1000BDL45	KCPM15.....P84
4046269	F4AS0800ADL38	KCPM15.....P16	4046362	F3AS1000BDK35	KCPM15.....P102	4046453	F3AS1200BDK35	KCPM15.....P102	4047278	F4BJ1000BDL45	KCPM15.....P84
4046270	F4AS0800BDL38	KCPM15.....P16	4046363	F4AS1000AWL38R100	KCPM15.....P18	4046454	F3AS1400BDK35	KCPM15.....P102	4047279	F4BJ1000BDL45	KCPM15.....P84
4046271	F4AS1000ADL38	KCPM15.....P16	4046364	F4AS1000AWL38R200	KCPM15.....P18	4046455	F3AS1600BDK35	KCPM15.....P102	4047280	F6BJ2000BDL45	KCPM15.....P84
4046272	F4AS1000BDL38	KCPM15.....P16	4046365	F4AS1000AWL38R300	KCPM15.....P18	4046456	F3AS1600BDL30	KCPM15.....P102	4047281	F6BJ2000BDL45	KCPM15.....P84
4046273	F4AS1200ADL38	KCPM15.....P16	4046366	F4AS1000AWL38R400	KCPM15.....P18	4046457	F3BH0400BDL30	KCPM15.....P81	4047282	F6AJ1000ADL45	KCPM15.....P105
4046274	F4AS1200BDL38	KCPM15.....P16	4046367	F4AS1000BWL38R050	KCPM15.....P18	4046458	F3BH0600BDL30	KCPM15.....P81	4047283	F6AJ1000ADL45	KCPM15.....P105
4046275	F4AS1400BDL38	KCPM15.....P16	4046368	F4AS1000BWL38R100	KCPM15.....P18	4046459	F3BH0800BDL30	KCPM15.....P81	4047294	F6AJ1000ADL45	KCPM15.....P105
4046276	F4AS1600ADL38	KCPM15.....P16	4046369	F4AS1000BWL38R200	KCPM15.....P18	4046460	F3BH1000BDL30	KCPM15.....P81	4047295	F6AJ1200ADL45	KCPM15.....P105
4046277	F4AS1600BDL38	KCPM15.....P16	4046370	F4AS1000BWL38R300	KCPM15.....P18	4046461	F3BH1200BDL30	KCPM15.....P81	4047296	F6AJ1200ADL45	KCPM15.....P105
4046278	F4AS1800ADL38	KCPM15.....P16	4046371	F4AS1000BWL38R400	KCPM15.....P18	4046462	F3BH1600BDL30	KCPM15.....P81	4047297	F6AJ1600ADL45	KCPM15.....P105
4046279	F4AS1800BDL38	KCPM15.....P16	4046372	F4AS1200AWL38R050	KCPM15.....P18	4046463	F3BH2000BDL30	KCPM15.....P81	4047811	KSEMP2858FDS28A1M	H80, H91, H98
4046280	F4AS2000ADL38										



Order No.	Catalogue No.	Page(s)	Order No.	Catalogue No.	Page(s)	Order No.	Catalogue No.	Page(s)	Order No.	Catalogue No.	Page(s)			
4047827	KSEMP3100FDS28A1M	H80, H91, H98	4050478	DNMGM110408RP	KCU25	B81	4050683	CNMG120408CT	KCU10	B48	4051204	D4FX140603RMN	KCP10	E11
4047829	SPGX060304MD	KC7140	4050479	DNMGM150402MS	KCU25	B79	4050684	CNMG120408FF	KCU10	B48	4051209	C8FX120503LMP	KCP10	E12
4047830	SPGX070304MD	KC7140	4050480	DNMGM150404MS	KCU25	B79	4050685	CNMG120408FW	KCU10	B49	4051213	C8FX150605FRN	KCP10	E11
4047831	SPPX09T308MD	KC7140	4050481	DNMGM150408MS	KCU25	B79	4050686	CNMG120408MP	KCU10	B51	4051214	C8FX150608RRN	KCP10	E11
4047832	SPPX120408MD	KC7140	4050482	DNMGM150408RP	KCU25	B81	4050688	CNMG120408RP	KCU10	B52	4051216	C8FX150603RMP	KCP10	E12
4047843	SPPX150508MD	KC7140	4050484	DNMGM150412MS	KCU25	B79	4050689	CNMG120408RP	KCU10	B53	4051515	170.352	H98	
4047845	D2FX110404RHP	KCU25	4050485	DNMGM150408RP	KCU25	B81	4050690	CNMG120408UP	KCU10	B54	4051516	B25A403000YPC	KCK10	G58
4047849	D2FX150504RHP	KCU25	4050486	DNMGM150604MS	KCU25	B79	4050691	CNMG120412FW	KCU10	B49	4051517	B25A403304YPC	KCK10	G58
4047850	D2FX150508RHP	KCU25	4050487	DNMGM150608MS	KCU25	B79	4050692	CNMG120412MP	KCU10	B51	4051519	B25A403200YPC	KCK10	G58
4047864	C2FX110404RHP	KCU25	4050488	DNMGM150608RP	KCU25	B81	4050695	CNMG120412RP	KCU10	B53	4051521	B25A403300YPC	KCK10	G58
4047865	C2FX110404LHM	KCU25	4050489	DNMGM150612MS	KCU25	B79	4050696	CNMG120412UP	KCU10	B54	4051522	B25A403454YPC	KCK10	G58
4047867	C2FX150504LHM	KCU25	4050490	DNMGM150612RP	KCU25	B81	4050699	CNMG120416RP	KCU10	B53	4051797	B25A093000YPC	KCK10	G59
4047868	C2FX150508LHM	KCU25	4050491	DNMGM150616RP	KCU25	B81	4050700	CNMG160608MP	KCU10	B51	4051798	B25A094000YPC	KCK10	G59
4047870	D4FX140604RHM	KCU25	4050513	CNMG160612MP	KCU25	B51	4050701	CNMG160608RP	KCU10	B53	4051799	B25A095000YPC	KCK10	G60
4047871	D4FX140608RHM	KCU25	4050514	CNMG160612MP	KCU25	B51	4050702	CNMG160612MP	KCU10	B51	4051800	B25A09525YPC	KCK10	G60
4050057	CNMG120408RP	KCU25	4050515	DNMGM150608MP	KCU25	B79	4050704	CNMG160612RP	KCU10	B53	4051801	B25A096000YPC	KCK10	G60
4050058	RCGT0803M0HP	KCU25	4050516	DNMGM150612MP	KCU25	B79	4050705	CNMG160612UP	KCU10	B54	4051802	B25A097000YPC	KCK10	G60
4050060	CNMG120408	KCU10	4050517	SNMGM120412MP	KCU25	B98	4050709	CNMG190612	KCU10	B47	4051826	D4FX140608RRN	KCP10	E11
4050061	CNMG120408RP	KCU10	4050518	SNMGM120412RP	KCU25	B101	4050711	CNMG190612P	KCU10	B52	4051829	C8FX120504RRP	KCP10	E12
4050062	CNMG120412FP	KCU10	4050519	SNMGM150612RP	KCU25	B101	4050712	CNMG190612RP	KCU10	B53	4051830	C8FX120508RRP	KCP10	E12
4050332	KSEM1932HPGM	KC7315	4050520	SNMGM190612RP	KCU25	B101	4050713	CNMG190616MP	KCU10	B51	4051837	B25A410320YPC	KCK10	G60
4050372	CGT060202HP	KCU25	4050521	DCGR150404	KCU25	E28	4050714	CNMG190616RP	KCU10	B53	4051838	B25A410262YPC	KCK10	G60
4050395	CNMG120402FS	KCU25	4050522	DCGR150408	KCU25	E28	4050743	DNMGM110408FP	KCU10	B77	4051839	B25A410300YPC	KCK10	G60
4050397	CNMG120404FS	KCU25	4050523	DCGR150412	KCU25	E28	4050744	DNMGM150408FP	KCU10	B76	4051840	B25A410320YPC	KCK10	G60
4050398	CNMG120408FS	KCU25	4050524	KCGR110304L08	KCU25	E29	4050746	WNMG060404FP	KCU10	B156	4051842	B25A410490YPC	KCK10	G60
4050399	CNMG120402MS	KCU25	4050525	KCGR110304R08	KCU25	E29	4050748	RCG060400	KCU10	B166	4051843	B25A09800YPC	KCK10	G60
4050400	CNMG120401MS	KCU25	4050526	KCGR110308L08	KCU25	E29	4050764	SPGN120304	KCU10	B169	4051844	B25A09821YPC	KCK10	G60
4050402	CNMG120404MS	KCU25	4050527	KCGR110308R08	KCU25	E29	4050765	SPGN120308	KCU10	B169	4051845	B25A10000YPC	KCK10	G60
4050403	CGT060204HP	KCU25	4050528	KNGX150404L20	KCU25	E30	4050768	SPGN120412	KCU10	B169	4051846	B25A10200YPC	KCK10	G60
4050404	CGT060208HP	KCU25	4050529	KNGX150408L20	KCU25	E30	4050769	SPGN190412	KCU10	B169	4051847	B25A10200YPC	KCK10	G60
4050405	CGT09T302HP	KCU25	4050531	KCGX110301L15	KCU25	E31	4050770	SPGR090308K	KCU10	B169	4051848	B25A10300YPC	KCK10	G60
4050406	CGT09T304HP	KCU25	4050532	KCGX110302L15	KCU25	E31	4050771	TPGN110304	KCU10	B171	4051849	B25A10320YPC	KCK10	G60
4050407	CGT09T308HP	KCU25	4050533	KCGX110304L15	KCU25	E31	4050772	TPGN110308	KCU10	B171	4051850	B25A10400YPC	KCK10	G60
4050408	CGT1120402HP	KCU25	4050534	KCGX110308L15	KCU25	E31	4050774	TPGN160304	KCU10	B171	4051852	B25A10500YPC	KCK10	G60
4050410	CGT1120408HP	KCU25	4050535	KNGX150404R20	KCU25	E30	4050775	TPGN160308	KCU10	B171	4051853	B25A10600YPC	KCK10	G60
4050412	CPGH09T302	KCU25	4050536	KNGX150408R20	KCU25	E30	4050778	TPGN220412	KCU10	B171	4051854	B25A10716YPC	KCK10	G60
4050413	CPGH09T304	KCU25	4050537	KNGX220404R25	KCU25	E30	4050779	TPGN220408	KCU10	B171	4051855	B25A10800YPC	KCK10	G60
4050414	CPGH09T308	KCU25	4050539	KCGX110302R15	KCU25	E31	4050780	TPGN220412	KCU10	B171	4051856	B25A10900YPC	KCK10	G60
4050415	CPGT060202HP	KCU25	4050540	KCGX110304R15	KCU25	E31	4050783	TPGR110308K	KCU10	B171	4051857	B25A11000YPC	KCK10	G60
4050416	CPGT060204HP	KCU25	4050544	VCMR160404	KCU25	E33	4050784	TPGR160304K	KCU10	B171	4051858	B25A11100YPC	KCK10	G60
4050417	CPGT060208HP	KCU25	4050545	VCMR160408	KCU25	E33	4050785	TPGR160308K	KCU10	B171	4051859	B25A11133YPC	KCK10	G60
4050419	CPGT09T304HP	KCU25	4050546	VCGR160402	KCU25	E34	4050786	TPGR220404K	KCU10	B171	4051860	B25A11200YPC	KCK10	G60
4050420	CPGT09T308HP	KCU25	4050547	VCGR160404	KCU25	E34	4050787	TPGR220408K	KCU10	B171	4051862	B25A11500YPC	KCK10	G60
4050421	DCGT070202HP	KCU25	4050548	VCGR160408	KCU25	E34	4050895	D2FX150504RHP	KCU10	E9	4051865	B25A11700YPC	KCK10	G60
4050422	DCGT070204HP	KCU25	4050549	VCGR160412	KCU25	E34	4050896	D2FX150508RHP	KCU10	E9	4051866	B25A11800YPC	KCK10	G60
4050424	DCGT11T302HP	KCU25	4050607	CDHBS4T0S0	KCU25	B184	4050899	D2FX150508LHP	KCU10	E9	4051867	B25A11900YPC	KCK10	G60
4050425	DCGT11T304HP	KCU25	4050608	CDHBS4T002	KCU25	B184	4051036	C8FX120505RRP	KCU25	E12	4051868	B25A11980YPC	KCK10	G60
4050426	DCGT11T308HP	KCU25	4050609	CDHBS4T004	KCU25	B184	4051038	C8FX120508RRP	KCU25	E12	4051869	B25A12000YPC	KCK10	G60
4050428	DPGT070204HP	KCU25	4050611	CDHBS4T002L	KCU25	B184	4051039	C8FX150605LRN	KCU25	E11	4051870	B25A12100YPC	KCK10	G60
4050429	DPGT070208HP	KCU25	4050613	CDHBS4T004L	KCU25	B184	4051040	C8FX150608LRN	KCU25	E11	4051871	B25A12200YPC	KCK10	G60
4050431	DPGT11T308HP	KCU25	4050615	GPCD050102	KCU25	B222	4051041	C8FX150605RRN	KCU25	E11	4051872	B25A12251YPC	KCK10	G60
4050432	RCGT10T308HP	KCU25	4050616	GPCD050104	KCU25	B222	4051042	C8FX150608RRN	KCU25	E11	4051873	B25A12300YPC	KCK10	G60
4050434	TCGT110202HP	KCU25	4050619	TDHB07T12S0	KCU25	B249	4051044	C8FX150603RMP	KCU25	E12	4051874	B25A12304YPC	KCK10	G60
4050435	TCGT110204HP	KCU25	4050620	TDHB07T1202	KCU25	B249	4051048	C8FX180812RRN	KCU25	E11	4051875	B25A12500YPC	KCK10	G60
4050437	TCGT16T302HP	KCU25	4050621	TDHB07T1204	KCU25	B249	4051051	MS2190CG	V82	4051876	B25A12700YPC	KCK10	G60	
4050441	TPGT110204HP	KCU25	4050623	TDH07T1202L	KCU25	B249	4051052	MS2188C	V82	4051878	B25A13000YPC	KCK10	G60	
4050444	TPGT16T304HP	KCU25	4050624	TDH07T1204L	KCU25	B249	4051066	C2FX110404RHM	KCU10	E8	4051879	B25A13096YPC	KCK10	G60
4050445	TPGT16T308HP	KCU25	4050628	TPGH160304	KCU25	B253	4051074	C2FX150508LHM	KCU10	E8	4051881	B25A13495YPC	KCK10	G60
4050447	VBGT110304HP	KCU25	4050632	RCGK040300FS	KCU10	E63	4051077	D4FX140608RRN	KCU10	E11	4051882	B25A13500YPC	KCK10	G60
4050448	VBGT160404HP	KCU25	4050653	RCGK040300HP	KCU10	E63	4051088	D2FX110403LHP	KCU10	E9	4051884	B25A14000YPC	KCK10	G60
4050449	VBGT160408HP	KCU25	4050654	RCGK060400FS	KCU10	E63	4051089	D2FX110403RHP	KCU10	E9	4051885	B25A14100YPC	KCK10	G60
4050451	CNMG120408MP	KCU25	4050655	RCGK060400HP	KCU10	E63	4051090	C2FX110405LHM	KCU10	E8	4051886	B25A14288YPC	KCK10	G60
4050452	CNMG120412MP	KCU25	4050656	RCGK090700FS	KCU10	E63	4051091	E2FX100505LHP	KCU10	E10	4051887	B25A14500YPC	KCK10	G60
4050453	CNMG120404RP	KCU25	4050657	RCGK090700HP	KCU10	E63	4051092	E2FX1100505RHP	KCU10	E10	4051888	B25A14600YPC	KCK10	G60
4050454	CNMG120408MS	KCU25	4050658	RCGK120800FS	KCU10	E63	4051104	D2FX150503LHP	KCU10	E9	4051889	B25A14684YPC	KCK10	G60
4050455	CNMG120412MS	KCU25	4050659	RCGK120800HP	KCU10	E63	4051106	D2FX150503RMP	KCU10	E10	4051893	B25A15000YPC	KCK10	G60
4050456	CNMG120412RP	KCU25	4050661	RCMK060400	KCU10	E63	4051107	D2FX150505LMS	KCU10	E10	4051894	B25A15083YPC	KCK10	G60
4														

Order No.	Catalogue No.	Page(s)	Order No.	Catalogue No.	Page(s)	Order No.	Catalogue No.	Page(s)	Order No.	Catalogue No.	Page(s)
4051916	B255A17859YPC KCK10	G61	4052060	B254A11113YPC KCK10	G60	4052167	B255A05200YPC KCK10	G58	4052879	B256A13700YPC KCK10	G60
4051917	B255A18000YPC KCK10	G61	4052061	B254A11200YPC KCK10	G60	4052168	B255A05250YPC KCK10	G58	4052880	B256A13800YPC KCK10	G60
4051918	B255A18258YPC KCK10	G61	4052062	B254A11500YPC KCK10	G60	4052169	B255A05300YPC KCK10	G58	4052881	B256A13891YPC KCK10	G60
4051919	B255A18500YPC KCK10	G61	4052064	B254A11800YPC KCK10	G60	4052170	B255A05400YPC KCK10	G59	4052882	B256A14000YPC KCK10	G60
4051920	B255A18800YPC KCK10	G61	4052066	B254A11908YPC KCK10	G60	4052171	B255A05410YPC KCK10	G59	4052883	B256A14500YPC KCK10	G60
4051921	B255A19000YPC KCK10	G61	4052067	B254A12000YPC KCK10	G60	4052172	B255A05500YPC KCK10	G59	4052884	B256A14684YPC KCK10	G60
4051924	B255A19500YPC KCK10	G61	4052068	B254A12200YPC KCK10	G60	4052173	B255A05558YPC KCK10	G59	4052885	B256A14800YPC KCK10	G60
4051925	B255A19700YPC KCK10	G61	4052070	B254A12304YPC KCK10	G60	4052174	B255A05600YPC KCK10	G59	4052886	B256A15000YPC KCK10	G60
4051926	B255A19800YPC KCK10	G61	4052071	B254A12500YPC KCK10	G60	4052175	B255A05700YPC KCK10	G59	4052887	B256A15083YPC KCK10	G60
4051927	B255A20000YPC KCK10	G61	4052073	B254A12800YPC KCK10	G60	4052176	B255A05791YPC KCK10	G59	4052888	B256A15200YPC KCK10	G60
4051928	B255A20500YPC KCK10	G61	4052074	B254A13000YPC KCK10	G60	4052177	B255A05800YPC KCK10	G59	4052889	B256A15300YPC KCK10	G61
4051929	B255A20638YPC KCK10	G61	4052076	B254A13100YPC KCK10	G60	4052180	B255A06000YPC KCK10	G59	4052892	B256A15500YPC KCK10	G61
4051930	B255A21000YPC KCK10	G61	4052077	B254A13200YPC KCK10	G60	4052181	B255A06100YPC KCK10	G59	4052893	B256A15800YPC KCK10	G61
4051931	B255A22000YPC KCK10	G61	4052081	B254A13500YPC KCK10	G60	4052182	B255A06200YPC KCK10	G59	4052894	B256A16000YPC KCK10	G61
4051932	B255A22225YPC KCK10	G61	4052082	B254A13800YPC KCK10	G60	4052183	B255A06300YPC KCK10	G59	4052896	B256A16300YPC KCK10	G61
4051933	B255A23416YPC KCK10	G61	4052083	B254A13891YPC KCK10	G60	4052184	B255A06350YPC KCK10	G59	4052897	B256A16500YPC KCK10	G61
4051934	B255A24000YPC KCK10	G61	4052084	B254A14000YPC KCK10	G60	4052185	B255A06400YPC KCK10	G59	4052899	B256A16800YPC KCK10	G61
4051935	B255A25000YPC KCK10	G61	4052085	B254A14100YPC KCK10	G60	4052186	B255A06500YPC KCK10	G59	4052900	B256A17000YPC KCK10	G61
4051963	B254A03500YPC KCK10	G58	4052086	B254A14288YPC KCK10	G60	4052188	B255A06600YPC KCK10	G59	4052902	B256A17500YPC KCK10	G61
4051965	B254A03600YPC KCK10	G58	4052087	B254A14500YPC KCK10	G60	4052189	B255A06630YPC KCK10	G59	4052903	B256A17800YPC KCK10	G61
4051969	B254A03800YPC KCK10	G58	4052090	B254A14800YPC KCK10	G60	4052190	B255A06700YPC KCK10	G59	4052905	B256A18000YPC KCK10	G61
4051970	B254A03861YPC KCK10	G58	4052091	B254A15000YPC KCK10	G60	4052191	B255A06746YPC KCK10	G59	4052906	B256A18258YPC KCK10	G61
4051972	B254A04000YPC KCK10	G58	4052093	B254A15200YPC KCK10	G60	4052192	B255A06800YPC KCK10	G59	4052907	B256A18500YPC KCK10	G61
4051973	B254A04039YPC KCK10	G58	4052094	B254A15250YPC KCK10	G60	4052193	B255A06900YPC KCK10	G59	4052908	B256A18800YPC KCK10	G61
4051974	B254A040410YPC KCK10	G58	4052095	B254A15400YPC KCK10	G61	4052194	B255A06909YPC KCK10	G59	4052909	B256A19000YPC KCK10	G61
4051975	B254A04200YPC KCK10	G58	4052097	B254A15500YPC KCK10	G61	4052195	B255A07000YPC KCK10	G59	4052911	B256A19500YPC KCK10	G61
4051978	B254A04500YPC KCK10	G58	4052099	B254A15800YPC KCK10	G61	4052196	B255A07145YPC KCK10	G59	4052912	B256A19800YPC KCK10	G61
4051979	B254A04572YPC KCK10	G58	4052101	B254A16000YPC KCK10	G61	4052197	B255A07200YPC KCK10	G59	4052913	B256A20000YPC KCK10	G61
4051981	B254A04763YPC KCK10	G58	4052102	B254A16500YPC KCK10	G61	4052200	B255A07400YPC KCK10	G59	4052914	B256A20638YPC KCK10	G61
4051982	B254A04800YPC KCK10	G58	4052103	B254A16670YPC KCK10	G61	4052201	B255A07493YPC KCK10	G59	4052915	B256A20900YPC KCK10	G61
4051983	B254A05000YPC KCK10	G58	4052104	B254A16800YPC KCK10	G61	4052202	B255A07500YPC KCK10	G59	4052916	B256A22225YPC KCK10	G61
4051984	B254A05055YPC KCK10	G58	4052105	B254A17000YPC KCK10	G61	4052203	B255A07541YPC KCK10	G59	4052917	B256A25004YPC KCK10	G61
4051985	B254A05100YPC KCK10	G58	4052107	B254A17463YPC KCK10	G61	4052204	B255A07600YPC KCK10	G59	4053226	B256A03000YPC KCK10	G58
4051986	B254A05106YPC KCK10	G58	4052108	B254A17500YPC KCK10	G61	4052205	B255A07700YPC KCK10	G59	4053228	B256A03175YPC KCK10	G58
4051988	B254A05300YPC KCK10	G58	4052109	B254A17800YPC KCK10	G61	4052206	B255A07800YPC KCK10	G59	4053230	B256A03264YPC KCK10	G58
4051990	B254A05500YPC KCK10	G59	4052110	B254A17859YPC KCK10	G61	4052207	B255A07900YPC KCK10	G59	4053232	B256A03500YPC KCK10	G58
4051991	B254A05558YPC KCK10	G59	4052111	B254A18000YPC KCK10	G61	4052208	B255A07938YPC KCK10	G59	4053235	B256A03700YPC KCK10	G58
4051994	B254A05791YPC KCK10	G59	4052112	B254A18200YPC KCK10	G61	4052209	B255A08000YPC KCK10	G59	4053236	B256A03800YPC KCK10	G58
4051995	B254A05800YPC KCK10	G59	4052113	B254A18258YPC KCK10	G61	4052210	B255A08100YPC KCK10	G59	4053238	B256A04000YPC KCK10	G58
4051998	B254A06000YPC KCK10	G59	4052114	B254A18500YPC KCK10	G61	4052211	B255A08200YPC KCK10	G59	4053240	B256A04010YPC KCK10	G58
4051999	B254A06100YPC KCK10	G59	4052115	B254A18800YPC KCK10	G61	4052212	B255A08300YPC KCK10	G59	4053241	B256A04200YPC KCK10	G58
4052000	B254A06200YPC KCK10	G59	4052116	B254A19000YPC KCK10	G61	4052214	B255A08433YPC KCK10	G59	4053242	B256A04366YPC KCK10	G58
4052002	B254A06500YPC KCK10	G59	4052117	B254A19050YPC KCK10	G61	4052215	B255A08500YPC KCK10	G59	4053243	B256A04366YPC KCK10	G58
4052003	B254A06528YPC KCK10	G59	4052121	B254A19800YPC KCK10	G61	4052216	B255A08600YPC KCK10	G59	4053244	B256A04500YPC KCK10	G58
4052004	B254A06600YPC KCK10	G59	4052122	B254A20000YPC KCK10	G61	4052217	B255A08700YPC KCK10	G59	4053245	B256A04623YPC KCK10	G58
4052005	B254A06700YPC KCK10	G59	4052123	B254A20638YPC KCK10	G61	4052219	B255A08800YPC KCK10	G59	4053246	B256A04700YPC KCK10	G58
4052006	B254A06746YPC KCK10	G59	4052124	B254A21000YPC KCK10	G61	4052220	B255A08839YPC KCK10	G59	4053247	B256A04800YPC KCK10	G58
4052007	B254A06800YPC KCK10	G59	4052125	B254A22000YPC KCK10	G61	4052221	B255A08900YPC KCK10	G59	4053248	B256A04852YPC KCK10	G58
4052008	B254A06900YPC KCK10	G59	4052126	B254A22225YPC KCK10	G61	4052222	B255A09000YPC KCK10	G59	4053249	B256A05000YPC KCK10	G58
4052010	B254A07000YPC KCK10	G59	4052127	B254A23416YPC KCK10	G61	4052223	B255A09039YPC KCK10	G59	4053250	B256A05100YPC KCK10	G58
4052011	B254A07100YPC KCK10	G59	4052129	B254A25000YPC KCK10	G61	4052224	B255A09100YPC KCK10	G59	4053252	B256A05200YPC KCK10	G58
4052012	B254A07366YPC KCK10	G59	4052130	B255A03000YPC KCK10	G58	4052225	B255A09129YPC KCK10	G59	4053254	B256A05500YPC KCK10	G59
4052014	B254A07493YPC KCK10	G59	4052131	B255A03048YPC KCK10	G58	4052226	B255A09200YPC KCK10	G59	4053255	B256A05600YPC KCK10	G59
4052015	B254A07500YPC KCK10	G59	4052132	B255A03175YPC KCK10	G58	4052592	KRM101803OCLB004NE	K89	4053258	B256A06000YPC KCK10	G59
4052017	B254A07600YPC KCK10	G59	4052133	B255A03200YPC KCK10	G58	4052780	KIPR020RP09CF02	V154	4053259	B256A05900YPC KCK10	G59
4052018	B254A07800YPC KCK10	G59	4052134	B255A03250YPC KCK10	G58	4052781	KIPR020RP06MF03	V153	4053261	B256A06000YPC KCK10	G59
4052020	B254A07938YPC KCK10	G59	4052135	B255A03300YPC KCK10	G58	4052782	KIPR020RP09MF02	V153	4053262	B256A06200YPC KCK10	G59
4052021	B254A08000YPC KCK10	G59	4052136	B255A03400YPC KCK10	G58	4052843	KIPR025RP09MF03	V153	4053263	B256A06350YPC KCK10	G59
4052022	B254A08100YPC KCK10	G59	4052138	B255A03500YPC KCK10	G58	4052845	B256A10200YPC KCK10	G60	4053264	B256A06400YPC KCK10	G59
4052023	B254A08200YPC KCK10	G59	4052140	B255A03600YPC KCK10	G58	4052846	B256A10300YPC KCK10	G60	4053265	B256A06500YPC KCK10	G59
4052024	B254A08334YPC KCK10	G59	4052141	B255A03700YPC KCK10	G58	4052847	B256A10400YPC KCK10	G60	4053266	B256A06600YPC KCK10	G59
4052025	B254A08400YPC KCK10	G59	4052143	B255A03797YPC KCK10	G58	4052848	B256A10500YPC KCK10	G60	4053267	B256A06700YPC KCK10	G59
4052026	B254A08433YPC KCK10	G59	4052144	B255A03800YPC KCK10	G58	4052849	B256A10700YPC KCK10	G60	4053268	B256A06800YPC KCK10	G59
4052027	B254A08500YPC KCK10	G59	4052145	B255A03861YPC KCK10	G58	4052850	B256A10800YPC KCK10	G60	4053269	B256A07000YPC KCK10	G59
4052028	B254A08600YPC KCK10	G59	4052146	B255A03970YPC KCK10	G58	4052851	B256A11000YPC KCK10	G60	4053270	B256A07300YPC KCK10	G59
4052029	B254A08700YPC KCK10	G59	4052147	B255A04000YPC KCK10	G58	4052852	B256A11200YPC KCK10	G60	4053271	B256A07500YPC KCK10	G59
4052031	B254A08800YPC KCK10	G59	4052148	B255A04039YPC KCK10	G58	4052863	B256A11300YPC KCK10	G60	4053272	B256A07600YPC KCK10	G59
4052032	B254A08839YPC KCK10	G59	4052149	B255A04100YPC KCK10	G58	4052864	B256A11500YPC KCK10	G60	4053273	B256A07800YPC KCK10	G59
4052034	B254A09000YPC KCK10	G59	4052150	B255A04200YPC KCK10	G58	4052865	B256A11600YPC KCK10	G60	4053274	B256A08000YPC KCK10	G59
4052036	B254A09100YPC KCK10	G59	4052151	B255A04217YPC KCK10	G58	4052866	B256A11800YPC KCK10	G60	4053275	B256A08200YPC KCK10	G59
4052038	B254A09200YPC KCK10	G59	4052152	B255A04300YPC KCK10	G58	4052867	B256A12000YPC KCK10	G60	4053276	B256A08300YPC KCK10	G59
4052039	B254A0938YPC KCK10	G59	4052153	B255A04366YPC KCK10	G58	4052868	B256A12000YPC KCK10	G60	4053277	B256A08500YPC KCK10	G59
4052040	B254A09500YPC KCK10	G60	4052155	B255A04500YPC KCK10	G58	4052869	B256A12300YPC KCK10	G60	4053278	B256A08600YPC KCK10	G59
4052041	B254A09525YPC KCK10	G60	4052156	B255A04572YPC KCK10	G58	4052870	B256A12400YPC KCK10	G60	4053279	B256A08700YPC KCK10	G59
4052042	B254A09800YPC KCK10	G60	4052157	B255A04600YPC KCK10	G58	4052871	B256A12400YPC KCK10	G60	4053280	B256A08800YPC KCK10	G59
4052043	B254A09921YPC KCK10	G60	4052158	B255A04700YPC KCK10	G58	4052872</					

Order No.	Catalogue No.	Page(s)	Order No.	Catalogue No.	Page(s)	Order No.	Catalogue No.	Page(s)	Order No.	Catalogue No.	Page(s)
4053290	B256A09800YPC KCK10	G60	4054407	C8FX150605RRN KCP25	E11	4056175	SS20KST135AR3M	K38	4059064	T631M300X350R6HX-XL KP6525	M31
4053291	B256A10000YPC KCK10	G60	4054408	C8FX150608RRN KCP25	E11	4056176	SS20KST155AR3M	K38	4059065	T631M330X350R6HX-XL KP6525	M31
4053312	CDHBS4TOX0 KCU10	B184	4054409	C8FX150603LMP KCP25	E12	4056177	SS16KST115AR5M	K38	4059067	T631M360X400R6HX-XL KP6525	M31
4053323	CDHBS4TO02 KCU10	B184	4054410	C8FX150603RMP KCP25	E12	4056178	SS20KST135AR5M	K38	4059069	T631M420X450R6HX-XL KP6525	M31
4053324	CDHBS4TO04 KCU10	B184	4054412	C8FX180812LRN KCP25	E11	4056179	SS20KST155AR5M	K38	4059090	T620M240X300R6HX-D6 KP6525	M8
4053325	CDHHS4TO02L KCU10	B184	4054413	C8FX180808RRN KCP25	E11	4056390	RHM14000KST115H7HF KT6215	K31	4059092	T620M300X350R6HX-D6 KP6525	M8
4053326	CDHHS4TO02R KCU10	B184	4054414	C8FX180812RRN KCP25	E11	4056513	RPGN120400E KYSP30	V155	4059113	T620M330X350R6HX-D6 KP6525	M8
4053327	CDHHS4TO04L KCU10	B184	4054416	C8FX180805RMP KCP25	E12	4056980	RHM14000KST115H7HF KT325	K31	4059115	T620M360X400R6HX-D6 KP6525	M8
4053328	CDHHS4TO04R KCU10	B184	4054421	D2FX150504RMM KCP25	E9	4056981	RHM14288KST115H7HF KT325	K31	4059117	T620M420X450R6HX-D6 KP6525	M8
4053336	TDHB07T1202 KCU10	B249	4054422	D2FX150508RMM KCP25	E9	4056983	RHM15875KST115H7HF KT325	K31	4059121	T630M300X350R6HX-D6 KP6525	M28
4053337	TDHB07T1204 KCU10	B249	4054435	D2FX150508LMN KCP25	E9	4056984	RHM16000KST135H7HF KT325	K31	4059122	T630M330X350R6HX-D6 KP6525	M28
4053339	TDHH07T1202L KCU10	B249	4054442	C2FX110408RMM KCP25	E8	4056985	RHM17000KST135H7HF KT325	K31	4059124	T630M360X400R6HX-D6 KP6525	M28
4053340	TDHH07T1202R KCU10	B249	4054444	C2FX110408LMN KCP25	E8	4056986	RHM17463KST135H7HF KT325	K31	4059126	T630M420X450R6HX-D6 KP6525	M28
4053341	TDHH07T1204L KCU10	B249	4054447	D4FX140608RMM KCP25	E11	4056987	RHM18000KST155H7HF KT325	K31	4059129	T631M240X300R6HX-D6 KP6525	M29
4053342	TDHH07T1204R KCU10	B249	4054449	D4FX140608LMN KCP25	E11	4056988	RHM19000KST155H7HF KT325	K31	4059131	T631M300X350R6HX-D6 KP6525	M29
4053344	TPGH160304 KCU10	B253	4054450	C8FX120504RRP KCP25	E12	4056989	RHM19050KST155H7HF KT325	K31	4059132	T631M330X350R6HX-D6 KP6525	M29
4053352	DNGG150402LF KCU10	B74	4054451	C8FX120508RRP KCP25	E12	4056990	RHM14288KST115H7HF KT6215	K31	4059134	T631M360X400R6HX-D6 KP6525	M29
4053363	DNGG150404LF KCU10	B74	4054453	C8FX150612RRN KCP25	E11	4056993	RHM16000KST135H7HF KT6215	K31	4059136	T631M420X450R6HX-D6 KP6525	M29
4053364	DNGG150408LF KCU10	B74	4054455	C8FX120508LRP KCP25	E12	4056994	RHM17000KST135H7HF KT6215	K31	4059463	KSHR80A04RS45HN13	S25
4053366	DNGP150402 KCU10	B74	4054456	C8FX150612LRN KCP25	E11	4056995	RHM17463KST135H7HF KT6215	K31	4059485	KSHR160C09RS45HN13	S25
4053367	DNGP150404 KCU10	B74	4054474	D2FX110403RHP KCP25	E9	4056996	RHM17000KST155H7HF KT6215	K31	4059486	KSHR315C14RS45HN13	S25
4053368	DNGP150408 KCU10	B74	4054475	D2FX110405RMM KCP25	E9	4056997	RHM19000KST155H7HF KT6215	K31	4059938	LNEU1240R08 4 KC725M	U19
4053369	DNGP150604 KCU10	B74	4054477	C2FX110405LMN KCP25	E8	4056998	RHM19050KST155H7HF KT6215	K31	4059939	LNEU1240R16 4 KC725M	U19
4053370	DNGP150608 KCU10	B74	4054478	C2FX110405RMM KCP25	E8	4056999	RHM19050KST155H7HF KT6215	K31	4059940	LNEU1235R03 4 KC725M	U19
4053371	DNMG110404FW KCU10	B78	4054483	D2FX110405LMN KCP25	E9	4057034	RHM14000KST115H7HF KT325	K29	4059941	LNEU1240R03 4 KC725M	U19
4053372	DNMG110408FW KCU10	B76	4054484	D2FX110405LRN KCP25	E10	4057036	RHM15000KST115H7HF KT325	K29	4059942	LNEU1235R03 4 KC725M	U20
4053373	DNMG110408MP KCU10	B79	4054486	D2FX110405RHP KCP25	E9	4057037	RHM15875KST115H7HF KT325	K29	4060093	LNEU1240R03 4 KC725M	U20
4053374	DNMG110408RP KCU10	B81	4054487	D2FX110405RFP KCP25	E10	4057038	RHM16000KST135H7HF KT325	K29	4060099	LNEU1235R03 4 KC520M	U19
4053376	DNMG150404CF KCU10	B76	4054488	D2FX110405RMM KCP25	E9	4057039	RHM17000KST135H7HF KT325	K29	4060100	LNEU1240R08 4 KC520M	U19
4053377	DNMG150404FF KCU10	B76	4054490	D2FX110405RMM KCP25	E9	4057040	RHM17463KST135H7HF KT325	K29	4060101	LNEU1240R03 4 KC520M	U19
4053378	DNMG150404FW KCU10	B78	4054491	C2FX110405LMN KCP25	E8	4057041	RHM18000KST155H7HF KT325	K29	4060102	LNEU1235R03SGP 4 KC725M	U20
4053379	DNMG150404MP KCU10	B79	4054494	B976A03175 KC7315	G138	4057042	RHM19000KST155H7HF KT325	K29	4060528	KST115115AS	K38
4053380	DNMG150404RP KCU10	B81	4054495	B976A03454 KC7315	G138	4057044	RHM14000KST115H7HF KT6215	K29	4060529	KST135155AS	K38
4053381	DNMG150404UP KCU10	B82	4054496	B976A03734 KC7315	G138	4057045	RHM14288KST115H7HF KT6215	K29	4060912	KSHR200C10RS45HN13	S25
4053383	DNMG150408FP KCU10	B78	4054497	B976A03797 KC7315	G138	4057047	RHM15875KST115H7HF KT6215	K29	4060933	KSHR250C12RS45HN13	S25
4053384	DNMG150408MP KCU10	B79	4054498	B976A04039 KC7315	G138	4057048	RHM16000KST135H7HF KT6215	K29	4060934	KSHR315C14RS45HN13	S25
4053386	DNMG150408P KCU10	B81	4054499	B976A04366 KC7315	G139	4057049	RHM17000KST135H7HF KT6215	K29	4060935	KSHR100B05RS45HN13	S25
4053387	DNMG150408RP KCU10	B81	4054500	B976A04496 KC7315	G139	4057051	RHM18000KST155H7HF KT6215	K29	4060936	KSHR125B06RS45HN13	S25
4053388	DNMG150408UP KCU10	B82	4054501	B976A04700 KC7315	G139	4057053	RHM19050KST155H7HF KT6215	K29	4060937	KSHR200C12RS45HN13	S25
4053389	DNMG150412CT KCU10	B76	4054502	B976A05106 KC7315	G139	4057057	HSK63FBHM1696	K128	4060938	KSHR250C14RS45HN13	S25
4053390	DNMG150412MP KCU10	B79	4054503	B976A05410 KC7315	G139	4057058	DV40FBHM1691	K129	4061407	XNFX1204ZLNEN KY3500	S106
4053391	DNMG150412RP KCU10	B81	4054504	B976A05791 KC7315	G139	4057059	BT40FBHM1691	K129	4062112	KSHR100B13075	K139
4053393	DNMG150416RP KCU10	B81	4054505	B976A05944 KC7315	G139	4057060	KM50TSFBHM1677	K128	4062443	EBUCW0074	K141
4053395	DNMG150604FW KCU10	B78	4054506	B976A06528 KC7315	G139	4057061	AFM29115	K131	4062902	KTP260RSSCF25M	H32
4053396	DNMG150604MP KCU10	B79	4054507	B976A06909 KC7315	G139	4057062	AFM74115	K131	4063183	KTP120RSSCF25M	H32
4053399	DNMG150608FW KCU10	B78	4054508	B976A07366 KC7315	G140	4057093	AFM29SCFP06	K132	4063184	KTP120RSSCF25M	H32
4053400	DNMG150608MP KCU10	B79	4054509	B976A08433 KC7315	G140	4057094	AFM747SCFP09	K132	4063185	KTP120RSSCF25M	H32
4053403	DNMG150608RP KCU10	B81	4054510	B976A08839 KC7315	G140	4057095	EBM8015086	K132	4063186	KTP120RSSCF25M	H32
4053404	DNMG150608UP KCU10	B82	4054511	B976A09093 KC7315	G140	4057096	886038045	K132	4063187	KTP120RSSCF25M	H32
4053406	DNMG150612MP KCU10	B79	4054512	B976A10262 KC7315	G140	4057097	PKG-8001	K128-130	4063188	KTP120RSSCF25M	H31
4053407	DNMG150612RP KCU10	B81	4054513	B976A13495 KC7315	G141	4057098	HSK63FBHMKT164M	K123, K127	4063189	KTP120RSSCF25M	H31
4053408	RNMG120400RN KCU10	B94	4054514	B976A16670 KC7315	G142	4057099	DV40FBHMKT164M	K123, K127	4063190	KTP120RSSCF25M	H31
4053409	RNMG190600RN KCU10	B94	4054515	B977A03175 KC7315	G138	4057100	BT40FBHMKT164M	K123, K127	4063191	KTP120RSSCF25M	H31
4054272	D2FX110405LMP KCP25	E9	4054516	B977A03734 KC7315	G138	4057101	KM50TSFBHMKT164M	K123, K127	4063192	KTP120RSSCF25M	H31
4054299	D2FX110405LMN KCP40	E9	4054517	B977A03797 KC7315	G138	4057204	EB630128650	K140	4063996	SDB24RBHT06F	K122
4054300	D2FX110405RMM KCP40	E9	4054518	B977A04039 KC7315	G138	4057205	EB10801281100	K140	4063997	SDB30RBHT06F	K122
4054301	C2FX110405LMP KCP40	E8	4054519	B977A04366 KC7315	G139	4057206	EB136012818650	K140	4063998	SDB30RBHT09F	K122
4054302	C2FX110405RMM KCP40	E8	4054520	B977A04496 KC7315	G139	4057207	EBSLD1105	K140	4063999	SDB50RBHT09F	K122
4054355	D2FX150505RMM KCP40	E9	4054521	B977A05106 KC7315	G139	4057208	EBSLD2205	K140	4064000	SDB66RBHT12F	K122
4054356	D2FX150505RRN KCP40	E10	4054522	B977A05791 KC7315	G139	4057639	HNPJ1307ANSNHD KCPK30	S27	4064001	SDB66RBHT12LF	K122
4054358	C2FX110405LMN KCP40	E8	4054523	B977A05944 KC7315	G139	4057640	HNPJ1307ANSNHD KCK15	S27	4064002	SDB87RBHT12F	K122
4054359	C2FX110405RMM KCP40	E8	4054524	B977A07366 KC7315	G140	4057641	HNPJ1307ANSNHD KCP25M	S27	4064003	SDB87RBHT16LF	K122
4054362	C2FX110405RMM KCP40	E8	4054525	B977A08839 KC7315	G140	4057828	HNPJ130720ANSNHD KCPK30	S27	4064204	SDB115RBHT16LF	K122
4054368	C8FX120503RRP KCP40	E12	4054526	B977A09093 KC7315	G140	4057830	HNPJ130720ANSNHD KCP25M	S27	4064205	SDB115RBHT12F	K122
4054372	C8FX150605LRN KCP40	E11	4054527	B977A10262 KC7315	G140	4057854	HNPJ130735ANSNHD KCPK30	S27	4064258	TPP25	S25
4054374	C8FX150605RRN KCP40	E11	4054528	B977A13495 KC7315	G141	4057855	HNPJ130735ANSNHD KCK15	S27	4065057	A4G0605M06U08GMN KCP25	C96
4054377	C8FX150603RMP KCP40	E12	4054648	C2FX110405LMN KCP40	E8	4057865	HNGJ1307ANENG KCPK30	S26	4068604	RCMH3209M0RU KCP25	E60
4054380	C8FX180808RRN KCP40	E11	4054651	D4FX140604RMM KCP40	E11	4057867	HNGJ1307ANENG KCP25M	S26	4071037	B967A13000 KC7315	G134
4054381	C8FX180812RRN KCP40	E11	4054660	C8FX120508LRP KCP40	E12	4058547	LNEQ1235R03 4 KCK15	U20	4071041	A4G0505M05U08GMN KCP10	C96
4054386	C2FX110405LMN KCP25	E8	4054680	DFR040304D28MD KCF140	H89, J84	4058551	LNEU1240R03SGP 4 KC725M	U20	4071068	A4R0505M05U00GMN KCP10	C97
4054387	C2FX110405RMM KCP25	E8	4054681	DFR040304D28LD KCF225	H89						

Order No.	Catalogue No.	Page(s)	Order No.	Catalogue No.	Page(s)	Order No.	Catalogue No.	Page(s)	Order No.	Catalogue No.	Page(s)
4078652CNMG120404FP KCP10B49	4109662NG2031LK KCU25C147	4109759NGM3450RK KCU25C147	4109851NGD3189RK KCU25C149
4078704DNMG110408FP KCP10B77	4109663NG2031R KCU25C154	4109760NG4125L KCU25C155	4109852NGD4125LK KCU25C149
4078705DNMG150408FP KCP10B77	4109664NG2031RK KCU25C146	4109761NG4125LK KCU25C148	4109853NGD4125RK KCU25C149
4078706DNMG150608FP KCP10B77	4109665NG2041L KCU25C155	4109762NG4125R KCU25C154	4109854NGD4189LK KCU25C149
4078708VNMG160408FP KCP10B145	4109666NG2041R KCU25C154	4109763NG2M300RK KCU25C146	4109855NGD4189RK KCU25C149
4078709VNMG080404FP KCP10B156	4109667NG2047L KCU25C155	4109764NG2M325LK KCU25C148	4109856NGD4250LK KCU25C149
4078710VNMG080408FP KCP10B156	4109668NG2047LK KCU25C147	4109765NG2M325RK KCU25C146	4109857NGD4250RK KCU25C149
4078711CNMG120408FP KCP25B49	4109669NG2047R KCU25C154	4109766NG3047L KCU25C155	4109858NJ3010R16 KCU25D17
4078712DNMG150408FP KCP25B77	4109670NG2047RK KCU25C146	4109767NG3047LK KCU25C148	4109860NJ3014R12 KCU25D17
4078723DNMG150608FP KCP25B77	4109671NG2058L KCU25C155	4109768NG3047R KCU25C154	4109864NJF3009R18 KCU25D17
4078724VNMG080404FP KCP25B156	4109672NG2058R KCU25C154	4109769NG3047RK KCU25C146	4109866NJF3012R14 KCU25D17
4078725VNMG080408FP KCP25B156	4109673NG2062L KCU25C155	4109770NG3062L KCU25C155	4109868NJK3006R28 KCU25D18
4080356B967A12000 KCP10G133	4109674NG2062LK KCU25C147	4109771NG3062LK KCU25C148	4109869NJK3007R24 KCU25D18
4080393B967A12800 KCP10G134	4109675NG2062R KCU25C154	4109772NG3062R KCU25C154	4109871NJK3008R20 KCU25D18
4080395B967A15000 KCP10G134	4109676NG2062RK KCU25C146	4109773NG4125RK KCU25C147	4109873NJK3010R16 KCU25D18
4081832RIQ09E1306 KCB005K55	4109677NG2094L KCU25C155	4109774NG4189L KCU25C155	4109876NJP3014R12 KCU25D18
4086429B977A05558 KCP10G139	4109678NG2094LK KCU25C147	4109775NG4189LK KCU25C148	4109878NJP3020R8 KCU25D18
4086430B977A0454 KCP10G138	4109679NG2094R KCU25C154	4109776NG4189R KCU25C154	4109879NP2002RK KCU25C151
4086431B977A16670 KCP10G142	4109680NG2094RK KCU25C146	4109777NG4189RK KCU25C147	4109880NP2012RK KCU25C151
4086935A4G0405M04U008GMN KCP10C96	4109681NG2125L KCU25C155	4109778NG4213R KCU25C154	4109881NP3002RK KCU25C151
4086956A4R0405M04U008GMN KCP10C97	4109682NG2125LK KCU25C148	4109779NG4250L KCU25C155	4109882NP3012RK KCU25C151
4089831B967A11300 KCP10G133	4109683NG2125R KCU25C154	4109780NG4250LK KCU25C148	4109883NP2002PR KCU25C151
4090567F3AU0280ADK38 KC643MP187	4109684NG2125RK KCU25C146	4109781NG4250R KCU25C154	4109884NPD3002RK KCU25C151
4090568F3AU0380ADK38 KC643MP187	4109685NG2M050RK KCU25C146	4109782NG4250RK KCU25C147	4109885NPD3012RK KCU25C151
4090569F3AU0480ADK38 KC643MP187	4109686NG2M080LK KCU25C147	4109783NG3062RK KCU25C146	4109887NP2031LK KCU25C158
4090570F3AU0575ADK38 KC643MP187	4109687NG2M080RK KCU25C146	4109784NG3072LK KCU25C148	4109888NP2031R KCU25C158
4090571F3AU0775ADK38 KC643MP187	4109688NG2M100LK KCU25C147	4109785NG3072RK KCU25C146	4109889NR2047L KCU25C158
4090572F3AU0970ADK38 KC643MP187	4109689NG2M100RK KCU25C146	4109786NG3078LK KCU25C148	4109890NR2047R KCU25C158
4090773F3AU1170ADK38 KC643MP187	4109690NG2M120LK KCU25C147	4109787NG3078RK KCU25C146	4109891NR2062L KCU25C158
4090774F3AU1370ADK38 KC643MP187	4109691NG2M120RK KCU25C146	4109788NG3088L KCU25C155	4109892NR2062R KCU25C158
4090775F3AU1570ADK38 KC643MP187	4109692NG2M140LK KCU25C147	4109789NG3088RK KCU25C154	4109903NR2M050L KCU25C158
4090776F3AU1770ADK38 KC643MP187	4109693NG2M140RK KCU25C148	4109790NG3094L KCU25C155	4109904NR2M050R KCU25C158
4090777F3AU1970ADK38 KC643MP187	4109694NG2M160LK KCU25C146	4109791NG3094LK KCU25C148	4109905NR3031L KCU25C158
4090779F2AU0180ADK38 KC643MP186	4109695NG2M160RK KCU25C148	4109792NG3094RK KCU25C154	4109906NR3031LK KCU25C150
4090780F2AU0280ADK38 KC643MP186	4109701NG3M120RK KCU25C146	4109793NG4M300LK KCU25C148	4109907NR3031R KCU25C158
4090781F2AU0380ADK38 KC643MP186	4109702NG3M150LK KCU25C148	4109794NG4M300RK KCU25C147	4109908NR3031RK KCU25C150
4090782F2AU0480ADK38 KC643MP186	4109713NG3M150RK KCU25C146	4109795NG4M350LK KCU25C148	4109909NR3047L KCU25C158
4090783F2AU0575ADK38 KC643MP186	4109714NG3M175LK KCU25C148	4109796NG4M350RK KCU25C147	4109910NR3047LK KCU25C150
4090784F2AU0775ADK38 KC643MP186	4109715NG3M175RK KCU25C146	4109797NG4M400LK KCU25C148	4109911NR3047R KCU25C158
4090785F2AU0970ADK38 KC643MP186	4109716NG3M200LK KCU25C148	4109798NG4M400RK KCU25C147	4109912NR3047RK KCU25C150
4090786F2AU1170ADK38 KC643MP186	4109717NG3M200RK KCU25C146	4109799NG4M450RK KCU25C147	4109913NR3062L KCU25C158
4090787F2AU1370ADK38 KC643MP186	4109718NG3M220LK KCU25C148	4109800NG4M500LK KCU25C148	4109914NR3062LK KCU25C150
4090788F2AU1570ADK38 KC643MP186	4109719NG3M220RK KCU25C146	4109801NG4M500RK KCU25C147	4109915NR3062R KCU25C158
4090789F2AU1770ADK38 KC643MP186	4109720NG3M225LK KCU25C148	4109803NG3094RK KCU25C146	4109916NR3062RK KCU25C150
4090790F2AU1970ADK38 KC643MP186	4109721NG3M225RK KCU25C146	4109804NG3097L KCU25C155	4109917NR3078LK KCU25C150
4102923MEGA45D200C07LN24S116	4109722NG3M250LK KCU25C148	4109805NG3097R KCU25C154	4109918NR3078RK KCU25C150
4102924MEGA45D250C09LN24S116	4109723NG2M140RK KCU25C146	4109806NG3105L KCU25C155	4109919NR3094L KCU25C158
4102925MEGA45D315C10LN24S116	4109724NG2M150LK KCU25C147	4109807NG3105R KCU25C154	4109920NR3094R KCU25C158
4106399B707A07400FBS KN15G114	4109725NG2M150RK KCU25C146	4109808NG3110L KCU25C155	4109921NR4062LK KCU25C150
4109624NA3L10 KCU25D12	4109726NG2M170LK KCU25C147	4109809NG3110R KCU25C154	4109922NR4062RK KCU25C150
4109625NA3L4 KCU25D12	4109727NG2M170RK KCU25C146	4109810NG3122L KCU25C155	4109923NR4094LK KCU25C150
4109626NA3L5 KCU25D12	4109728NG2M175LK KCU25C147	4109811NG3122R KCU25C154	4109924NR4094RK KCU25C150
4109627NA3L6 KCU25D12	4109729NG2M175RK KCU25C146	4109812NG3125L KCU25C155	4109925NR4125L KCU25C158
4109628NA3L8 KCU25D12	4109730NG2M195LK KCU25C147	4109814NG4M600LK KCU25C148	4109926NR4125LK KCU25C150
4109629NA3R10 KCU25D12	4109731NG2M195RK KCU25C146	4109815NG4M600RK KCU25C147	4109927NR4125R KCU25C158
4109630NA3R4 KCU25D12	4109732NG2M200LK KCU25C147	4109823NG3125LK KCU25C148	4109928NR4125RK KCU25C150
4109631NA3R5 KCU25D12	4109733NG3M250RK KCU25C146	4109824NG3125R KCU25C154	4109929NRD3031L KCU25C159
4109632NA3R6 KCU25D12	4109734NG3M275LK KCU25C148	4109825NG3125RK KCU25C147	4109930NRD3031R KCU25C159
4109633NA3R8 KCU25D12	4109735NG3M275RK KCU25C147	4109826NG3142L KCU25C155	4109931NRD3062L KCU25C159
4109636NAS3L4 KCU25D13	4109736NG3M300LK KCU25C148	4109827NG3142R KCU25C154	4109932NRD3062R KCU25C159
4109637NAS3L6 KCU25D13	4109737NG3M300RK KCU25C147	4109828NG3156L KCU25C155	4109933NRD4062L KCU25C159
4109638NAS3L8 KCU25D13	4109738NG3M320LK KCU25C148	4109829NG3156LK KCU25C148	4109934NRD4062R KCU25C159
4109640NAS3R12 KCU25D13	4109739NG3M320RK KCU25C147	4109830NG3156R KCU25C154	4109935NRD4094L KCU25C159
4109641NAS3R4 KCU25D13	4109740NG3M325LK KCU25C148	4109831NG3156RK KCU25C147	4109936NRD4125L KCU25C159
4109644NAS3R8 KCU25D13	4109741NG3M325RK KCU25C147	4109832NG3178L KCU25C155	4109937NRD4125R KCU25C159
4109645NF3125LK KCU25C159	4109742NG3M350LK KCU25C148	4109833NG3185R KCU25C154	4109938NT2L KCU25D19
4109646NF3125RK KCU25C159	4109743NG2M200RK KCU25C146	4109834NG3189L KCU25C155	4109939NT2LK KCU25D24
4109647NF3156LK KCU25C159	4109744NG2M220LK KCU25C147	4109835NG3189LK KCU25C148	4109940NT2R KCU25D19
4109648NF3156RK KCU25C159	4109745NG2M220RK KCU25C146	4109836NG3189RK KCU25C154	4109941NT2RK KCU25D24
4109649NF3188L KCU25C161	4109746NG2M225LK KCU25C147	4109837NG3189RK KCU25C147	4109942NT3L KCU25D19
4109650NF3188R KCU25C161	4109747NG2M225RK KCU25C146	4109838NGC2C130L055K KCU25C152	4109943NT3LK KCU25D21
4109651NFD3125LK KCU25C160	4109748NG2M250LK KCU25C147	4109839NGC2C130R055K KCU25C152	4109944NT3LR KCU25D24
4109652NFD3125LK KCU25C160	4109749NG2M250RK KCU25C146	4109840NGC2C185L125K KCU25C152	4109945NT3R KCU25D19
4109653NFD3125RK KCU25C160	4109750NG2M275LK KCU25C147	4109841NGC2C215L150K KCU25C152	4109946NT3RK KCU25D21
4109654NFD3125RK KCU25C160	4109751NG2M275RK KCU25C146	4109842NGC2C215R150K KCU25C152	4109947NT3RK KCU25D24
4109655NFD3189LK KCU25C160	4109752NG2M300LK KCU25C148	41098					

Order No.	Catalogue No.	Page(s)	Order No.	Catalogue No.	Page(s)	Order No.	Catalogue No.	Page(s)	Order No.	Catalogue No.	Page(s)
4109955	NTF2R KCU25	D23	4111790	B221A07145HP KCPK15	G47	4111882	B221A14400HP KCPK15	G49	4111979	B222A09300HP KCPK15	G48
4109956	NTF3L KCU25	D23	4111792	B221A07200HP KCPK15	G47	4111883	B221A14500HP KCPK15	G49	4111982	B222A09500HP KCPK15	G48
4109957	NTF3R KCU25	D23	4111793	B221A07300HP KCPK15	G47	4111884	B221A14600HP KCPK15	G49	4111983	B222A09525HP KCPK15	G48
4109958	NTK2L KCU25	D23	4111794	B221A07400HP KCPK15	G47	4111885	B221A14684HP KCPK15	G49	4111984	B222A09800HP KCPK15	G48
4109959	NTK2R KCU25	D23	4111795	B221A07500HP KCPK15	G47	4111886	B221A14700HP KCPK15	G49	4111985	B222A09921HP KCPK15	G48
4109960	NTK3L KCU25	D23	4111796	B221A07541HP KCPK15	G47	4111887	B221A14800HP KCPK15	G49	4111986	B222A10000HP KCPK15	G48
4109961	NTK3R KCU25	D23	4111797	B221A07600HP KCPK15	G47	4111888	B221A14900HP KCPK15	G49	4111987	B222A10200HP KCPK15	G48
4109962	NTP2L KCU25	D24	4111798	B221A07700HP KCPK15	G47	4111889	B221A15000HP KCPK15	G49	4111988	B222A10320HP KCPK15	G48
4109963	NTP2R KCU25	D24	4111799	B221A07800HP KCPK15	G47	4111890	B221A15083HP KCPK15	G49	4111989	B222A10500HP KCPK15	G48
4109964	NTP3L KCU25	D24	4111800	B221A07900HP KCPK15	G47	4111891	B221A15100HP KCPK15	G49	4111990	B222A10716HP KCPK15	G48
4109965	NTP3R KCU25	D24	4111801	B221A07938HP KCPK15	G47	4111892	B221A15200HP KCPK15	G49	4111991	B222A10800HP KCPK15	G48
4109967	NTP4R KCU25	D24	4111802	B221A08000HP KCPK15	G47	4111893	B221A15300HP KCPK15	G49	4111992	B222A10000HP KCPK15	G48
4111714	B221A03048HP KCPK15	G46	4111803	B221A08100HP KCPK15	G47	4111894	B221A15400HP KCPK15	G49	4111993	B222A11113HP KCPK15	G48
4111715	B221A03100HP KCPK15	G46	4111804	B221A08200HP KCPK15	G47	4111895	B221A15479HP KCPK15	G49	4111994	B222A11500HP KCPK15	G48
4111716	B221A03175HP KCPK15	G46	4111805	B221A08300HP KCPK15	G47	4111896	B221A15500HP KCPK15	G49	4111995	B222A11508HP KCPK15	G48
4111717	B221A03200HP KCPK15	G46	4111806	B221A08334HP KCPK15	G47	4111897	B221A15600HP KCPK15	G49	4111996	B222A11908HP KCPK15	G48
4111718	B221A03264HP KCPK15	G46	4111807	B221A08400HP KCPK15	G47	4111898	B221A15700HP KCPK15	G49	4111997	B222A12000HP KCPK15	G48
4111719	B221A03300HP KCPK15	G46	4111808	B221A08433HP KCPK15	G47	4111899	B221A15800HP KCPK15	G49	4111998	B222A12304HP KCPK15	G48
4111720	B221A03400HP KCPK15	G46	4111809	B221A08500HP KCPK15	G47	4111900	B221A15875HP KCPK15	G49	4111999	B222A12500HP KCPK15	G48
4111721	B221A03455HP KCPK15	G46	4111810	B221A08600HP KCPK15	G47	4111901	B221A15900HP KCPK15	G49	4112000	B222A12700HP KCPK15	G48
4111722	B221A03500HP KCPK15	G46	4111811	B221A08700HP KCPK15	G47	4111902	B221A16000HP KCPK15	G49	4112001	B222A13000HP KCPK15	G49
4111727	B221A09600HP KCPK15	G48	4111812	B221A08733HP KCPK15	G47	4111903	B221A16500HP KCPK15	G49	4112002	B222A13500HP KCPK15	G49
4111728	B221A09700HP KCPK15	G48	4111813	B221A08800HP KCPK15	G48	4111904	B221A17000HP KCPK15	G49	4112003	B222A14000HP KCPK15	G49
4111729	B221A09800HP KCPK15	G48	4111814	B221A08900HP KCPK15	G48	4111905	B221A17463HP KCPK15	G49	4112004	B222A14288HP KCPK15	G49
4111730	B221A09900HP KCPK15	G48	4111815	B221A09000HP KCPK15	G48	4111906	B221A17500HP KCPK15	G49	4112005	B222A14500HP KCPK15	G49
4111731	B221A09921HP KCPK15	G48	4111816	B221A09100HP KCPK15	G48	4111907	B221A17700HP KCPK15	G49	4112006	B222A15000HP KCPK15	G49
4111732	B221A10000HP KCPK15	G48	4111817	B221A09129HP KCPK15	G48	4111908	B221A18000HP KCPK15	G49	4112007	B222A15500HP KCPK15	G49
4111733	B221A03571HP KCPK15	G46	4111818	B221A09200HP KCPK15	G48	4111909	B221A18500HP KCPK15	G49	4112008	B222A15875HP KCPK15	G49
4111734	B221A03600HP KCPK15	G46	4111819	B221A09300HP KCPK15	G48	4111910	B221A19000HP KCPK15	G49	4112009	B222A16000HP KCPK15	G49
4111736	B221A03700HP KCPK15	G46	4111820	B221A09347HP KCPK15	G48	4111911	B221A19050HP KCPK15	G49	4112010	B222A16500HP KCPK15	G49
4111737	B221A03734HP KCPK15	G46	4111821	B221A09400HP KCPK15	G48	4111912	B221A19500HP KCPK15	G49	4112011	B222A17000HP KCPK15	G49
4111738	B221A03800HP KCPK15	G46	4111822	B221A09500HP KCPK15	G48	4111913	B221A20000HP KCPK15	G49	4112012	B222A17463HP KCPK15	G49
4111739	B221A03900HP KCPK15	G46	4111823	B221A09525HP KCPK15	G48	4111914	B221A20500HP KCPK15	G49	4112013	B222A17500HP KCPK15	G49
4111740	B221A03970HP KCPK15	G46	4111824	B221A03000HP KCPK15	G46	4111915	B221A21000HP KCPK15	G49	4112014	B222A18000HP KCPK15	G49
4111741	B221A04000HP KCPK15	G46	4111833	B221A10100HP KCPK15	G48	4111920	B222A03048HP KCPK15	G46	4112015	B222A18500HP KCPK15	G49
4111742	B221A04039HP KCPK15	G46	4111834	B221A10200HP KCPK15	G48	4111921	B222A03264HP KCPK15	G46	4112016	B222A19000HP KCPK15	G49
4111743	B221A04090HP KCPK15	G46	4111835	B221A10300HP KCPK15	G48	4111922	B222A03175HP KCPK15	G46	4112017	B222A19050HP KCPK15	G49
4111744	B221A04100HP KCPK15	G46	4111836	B221A10320HP KCPK15	G48	4111933	B222A03264HP KCPK15	G46	4112018	B222A20000HP KCPK15	G49
4111745	B221A04200HP KCPK15	G46	4111837	B221A10400HP KCPK15	G48	4111934	B222A03300HP KCPK15	G46	4112019	B222A06700HP KCPK15	G47
4111746	B221A04217HP KCPK15	G46	4111838	B221A10500HP KCPK15	G48	4111935	B222A03455HP KCPK15	G46	4112241	B225A10100HP KCPK15	G53
4111747	B221A04300HP KCPK15	G46	4111839	B221A10600HP KCPK15	G48	4111936	B222A03500HP KCPK15	G46	4112242	B225A10200HP KCPK15	G53
4111748	B221A04366HP KCPK15	G46	4111840	B221A10700HP KCPK15	G48	4111937	B222A03571HP KCPK15	G46	4112246	B225A03300HP KCPK15	G51
4111749	B221A04400HP KCPK15	G46	4111841	B221A10716HP KCPK15	G48	4111938	B222A03700HP KCPK15	G46	4112417	B224A04700HP KCPK15	G51
4111750	B221A04500HP KCPK15	G46	4111842	B221A10800HP KCPK15	G48	4111939	B222A03800HP KCPK15	G46	4112418	B224A05106HP KCPK15	G52
4111751	B221A04600HP KCPK15	G46	4111843	B221A10900HP KCPK15	G48	4111940	B222A03970HP KCPK15	G46	4112419	B224A06528HP KCPK15	G52
4111752	B221A04623HP KCPK15	G46	4111844	B221A11000HP KCPK15	G48	4111941	B222A04000HP KCPK15	G46	4112420	B224A05791HP KCPK15	G52
4111753	B221A04700HP KCPK15	G46	4111845	B221A11100HP KCPK15	G48	4111942	B222A04200HP KCPK15	G46	4112421	B224A05944HP KCPK15	G52
4111754	B221A04763HP KCPK15	G46	4111846	B221A11133HP KCPK15	G48	4111943	B222A04366HP KCPK15	G46	4112422	B224A06528HP KCPK15	G52
4111755	B221A04800HP KCPK15	G46	4111847	B221A11200HP KCPK15	G48	4111944	B222A04500HP KCPK15	G46	4112443	B224A06700HP KCPK15	G52
4111756	B221A04852HP KCPK15	G46	4111848	B221A11300HP KCPK15	G48	4111945	B222A04600HP KCPK15	G46	4112444	B224A06939HP KCPK15	G52
4111757	B221A04900HP KCPK15	G46	4111849	B221A11400HP KCPK15	G48	4111946	B222A04763HP KCPK15	G46	4112445	B224A07366HP KCPK15	G52
4111758	B221A05000HP KCPK15	G46	4111850	B221A11500HP KCPK15	G48	4111947	B222A04800HP KCPK15	G46	4112446	B224A07400HP KCPK15	G52
4111759	B221A05100HP KCPK15	G46	4111851	B221A11509HP KCPK15	G48	4111948	B222A05000HP KCPK15	G46	4112447	B224A08839HP KCPK15	G53
4111760	B221A05106HP KCPK15	G47	4111852	B221A11600HP KCPK15	G48	4111949	B222A05100HP KCPK15	G46	4112448	B225A09093HP KCPK15	G53
4111761	B221A05159HP KCPK15	G47	4111853	B221A11700HP KCPK15	G48	4111950	B222A05106HP KCPK15	G47	4112449	B224A09400HP KCPK15	G53
4111762	B221A05200HP KCPK15	G47	4111854	B221A11800HP KCPK15	G48	4111951	B222A05159HP KCPK15	G47	4112450	B224A12800HP KCPK15	G54
4111763	B221A05300HP KCPK15	G47	4111855	B221A11900HP KCPK15	G48	4111952	B222A05410HP KCPK15	G47	4112451	B224A13100HP KCPK15	G54
4111764	B221A05400HP KCPK15	G47	4111856	B221A11908HP KCPK15	G48	4111953	B222A05500HP KCPK15	G47	4112452	B224A13495HP KCPK15	G54
4111765	B221A05410HP KCPK15	G47	4111857	B221A12000HP KCPK15	G48	4111954	B222A05558HP KCPK15	G47	4112453	B224A14500HP KCPK15	G54
4111766	B221A05500HP KCPK15	G47	4111858	B221A12100HP KCPK15	G48	4111955	B222A05800HP KCPK15	G47	4112454	B225A03797HP KCPK15	G51
4111767	B221A05558HP KCPK15	G47	4111859	B221A12200HP KCPK15	G48	4111957	B222A05954HP KCPK15	G47	4112455	B225A04496HP KCPK15	G51
4111768	B221A05600HP KCPK15	G47	4111860	B221A12300HP KCPK15	G48	4111958	B222A06000HP KCPK15	G47	4112456	B225A05106HP KCPK15	G52
4111769	B221A05616HP KCPK15	G47	4111861	B221A12400HP KCPK15	G48	4111959	B222A06350HP KCPK15	G47	4112457	B225A05791HP KCPK15	G52
4111770	B221A05700HP KCPK15	G47	4111862	B221A12500HP KCPK15	G48	4111960	B222A06500HP KCPK15	G47	4112458	B225A05944HP KCPK15	G52
4111771	B221A05800HP KCPK15	G47	4111863	B221A12600HP KCPK15	G48	4111961	B222A06528HP KCPK15	G47	4112459	B225A06939HP KCPK15	G52
4111772	B221A05900HP KCPK15	G47	4111864	B221A12700HP KCPK15	G48	4111962	B222A06746HP KCPK15	G47	4112460	B225A07366HP KCPK15	G52
4111774	B221A06000HP KCPK15	G47	4111865	B221A12800HP KCPK15	G48	4111963	B222A06800HP KCPK15	G47	4112461	B225A08839HP KCPK15	G53
4111775	B221A06100HP KCPK15	G47	4111866	B221A12900HP KCPK15	G48	4111964	B222A07000HP KCPK15	G47	4112462	B225A09093HP KCPK15	G53
4111776	B221A06200HP KCPK15	G47	4111867	B221A13000HP KCPK15	G49	4111965	B222A07145HP KCPK15	G47	4112463	B225A12304HP KCPK15	G54
4111777	B221A06300HP KCPK15	G47	4111868	B221A13100HP KCPK15	G49	4111966	B222A07500HP KCPK15	G47	4112464	B225A13495HP KCPK15	G54
4111778	B221A06350HP KCPK15	G47	4111869	B221A13200HP KCPK15	G49	4111967	B222A07541HP KCPK15	G47	4112465	B225A03048HP KCPK15	G51
4111779	B221A06400HP KCPK15	G47	4111870	B221A13300HP KCPK15	G49	4111968	B222A07800HP KCPK15	G47	4112466	B225A03000HP KCPK15	G51
4111780	B221A06500HP KCPK15	G47	4111871	B221A13500HP KCPK15	G49	4111969	B222A07938HP KCPK15	G47	4112467	B225A03100HP KCPK15	G51
4111781	B221A06528HP KCPK15	G47	4111872	B221A13600HP KCPK15	G49	4111970	B222A08000HP KCPK15	G47	4112468	B225A03175HP KCPK15	G51
4111782	B221A06600HP KCPK15	G47	4111873	B221A13700HP KCPK15	G49	4111971	B222A08200HP KCPK15	G47	4112469	B225A03400HP KCPK15	G51
4111783	B221A06630HP KCPK15	G47	4111874	B221A13800HP KCPK15	G49	4111972	B222A08334HP KCPK15	G47	4112470	B225A03264HP KCPK15	G51
4											

Order No.	Catalogue No.	Page(s)	Order No.	Catalogue No.	Page(s)	Order No.	Catalogue No.	Page(s)	Order No.	Catalogue No.	Page(s)
4112487	B225A10600HP KCPK15	G53	4112570	B225A21000HP KCPK15	G55	4112664	B225A09525HP KCPK15	G53	4112748	B224A12700HP KCPK15	G54
4112488	B225A10700HP KCPK15	G53	4112583	B225A03455HP KCPK15	G51	4112665	B225A09600HP KCPK15	G53	4112749	B224A13000HP KCPK15	G54
4112489	B225A10716HP KCPK15	G53	4112584	B225A03500HP KCPK15	G51	4112666	B225A09700HP KCPK15	G53	4112750	B224A13096HP KCPK15	G54
4112490	B225A10800HP KCPK15	G53	4112585	B225A03571HP KCPK15	G51	4112667	B225A09800HP KCPK15	G53	4112751	B224A13500HP KCPK15	G54
4112491	B225A10900HP KCPK15	G53	4112586	B225A03600HP KCPK15	G51	4112668	B225A09900HP KCPK15	G53	4112752	B224A13891HP KCPK15	G54
4112492	B225A11000HP KCPK15	G53	4112587	B225A03700HP KCPK15	G51	4112669	B225A09921HP KCPK15	G53	4112753	B224A14000HP KCPK15	G54
4112493	B225A11100HP KCPK15	G53	4112588	B225A03800HP KCPK15	G51	4112670	B225A01000HP KCPK15	G53	4112754	B224A14288HP KCPK15	G54
4112494	B225A11113HP KCPK15	G53	4112589	B225A03900HP KCPK15	G51	4112672	B224A03048HP KCPK15	G51	4112755	B224A14684HP KCPK15	G54
4112495	B225A11200HP KCPK15	G53	4112590	B225A03970HP KCPK15	G51	4112673	B224A03000HP KCPK15	G51	4112756	B224A15083HP KCPK15	G54
4112496	B225A11300HP KCPK15	G53	4112591	B225A04000HP KCPK15	G51	4112674	B224A03100HP KCPK15	G51	4112758	B224A15500HP KCPK15	G54
4112497	B225A11400HP KCPK15	G53	4112592	B225A04100HP KCPK15	G51	4112675	B224A03175HP KCPK15	G51	4112759	B224A15600HP KCPK15	G54
4112498	B225A11500HP KCPK15	G53	4112593	B225A04200HP KCPK15	G51	4112676	B224A03200HP KCPK15	G51	4112760	B224A15875HP KCPK15	G54
4112499	B225A11509HP KCPK15	G53	4112594	B225A04300HP KCPK15	G51	4112677	B224A03264HP KCPK15	G51	4112761	B224A16000HP KCPK15	G54
4112500	B225A11600HP KCPK15	G53	4112595	B225A04366HP KCPK15	G51	4112678	B224A03300HP KCPK15	G51	4112762	B224A16500HP KCPK15	G54
4112501	B225A11700HP KCPK15	G53	4112596	B225A04400HP KCPK15	G51	4112679	B224A03400HP KCPK15	G51	4112763	B224A17000HP KCPK15	G55
4112502	B225A11800HP KCPK15	G53	4112597	B225A04500HP KCPK15	G51	4112680	B224A03455HP KCPK15	G51	4112764	B224A17463HP KCPK15	G55
4112503	B225A11900HP KCPK15	G53	4112598	B225A04600HP KCPK15	G51	4112681	B224A03500HP KCPK15	G51	4112765	B224A17500HP KCPK15	G55
4112504	B225A11908HP KCPK15	G53	4112599	B225A04700HP KCPK15	G51	4112683	B224A03600HP KCPK15	G51	4112766	B224A18000HP KCPK15	G55
4112505	B225A12000HP KCPK15	G53	4112600	B225A04763HP KCPK15	G51	4112684	B224A03658HP KCPK15	G51	4112767	B224A19000HP KCPK15	G55
4112506	B225A12100HP KCPK15	G54	4112601	B225A04800HP KCPK15	G51	4112685	B224A03700HP KCPK15	G51	4112768	B224A19050HP KCPK15	G55
4112507	B225A12200HP KCPK15	G54	4112602	B225A04900HP KCPK15	G52	4112686	B224A0374HP KCPK15	G51	4112769	B224A20000HP KCPK15	G55
4112508	B225A12300HP KCPK15	G54	4112603	B225A05000HP KCPK15	G52	4112687	B224A03800HP KCPK15	G51	4113708	A4C0155N00CF01 KCU25	C102
4112509	B225A12400HP KCPK15	G54	4112604	B225A05100HP KCPK15	G52	4112688	B224A03900HP KCPK15	G51	4113709	A4C0155R10CF01 KCU25	C103
4112510	B225A12500HP KCPK15	G54	4112605	B225A05159HP KCPK15	G52	4112689	B224A03970HP KCPK15	G51	4113710	A4C0205L06CF02 KCU25	C103
4112511	B225A12600HP KCPK15	G54	4112606	B225A05200HP KCPK15	G52	4112690	B224A04000HP KCPK15	G51	4113711	A4C0205N00CF02 KCU25	C102
4112512	B225A12700HP KCPK15	G54	4112607	B225A05300HP KCPK15	G52	4112691	B224A04039HP KCPK15	G51	4113712	A4C0205R06CF02 KCU25	C103
4112513	B225A12800HP KCPK15	G54	4112608	B225A05400HP KCPK15	G52	4112692	B224A04090HP KCPK15	G51	4113983	KF2X25Z02M12W009	V38
4112514	B225A12900HP KCPK15	G54	4112609	B225A05410HP KCPK15	G52	4112693	B224A04100HP KCPK15	G51	4113984	KF2X32Z03M16W009	V38
4112515	B225A13000HP KCPK15	G54	4112610	B225A05500HP KCPK15	G52	4112694	B224A04217HP KCPK15	G51	4113985	KF2X35Z03M16W009	V38
4112516	B225A13100HP KCPK15	G54	4112611	B225A05558HP KCPK15	G52	4112695	B224A04366HP KCPK15	G51	4113986	KF2X42Z04M16W009	V38
4112517	B225A13200HP KCPK15	G54	4112612	B225A05600HP KCPK15	G52	4112696	B224A04366HP KCPK15	G51	4113987	KF2X25Z02A25W009L140	V39
4112518	B225A13300HP KCPK15	G54	4112613	B225A05700HP KCPK15	G52	4112697	B224A04763HP KCPK15	G51	4113988	KF2X25Z02A25W009L200	V39
4112519	B225A13400HP KCPK15	G54	4112614	B225A05800HP KCPK15	G52	4112698	B224A04852HP KCPK15	G51	4113989	KF2X25Z02A25W009L300	V39
4112520	B225A13500HP KCPK15	G54	4112615	B225A05900HP KCPK15	G52	4112699	B224A05000HP KCPK15	G52	4113990	KF2X28Z02A25W009L200	V39
4112521	B225A13600HP KCPK15	G54	4112616	B225A05954HP KCPK15	G52	4112700	B224A05100HP KCPK15	G52	4113991	KF2X32Z03A32W009L150	V39
4112522	B225A13700HP KCPK15	G54	4112617	B225A06000HP KCPK15	G52	4112701	B224A05159HP KCPK15	G52	4113992	KF2X32Z03A32W009L200	V39
4112523	B225A13800HP KCPK15	G54	4112618	B225A06100HP KCPK15	G52	4112702	B224A05410HP KCPK15	G52	4113993	KF2X32Z03A32W009L300	V39
4112525	B225A13891HP KCPK15	G54	4112619	B225A06200HP KCPK15	G52	4112703	B224A05500HP KCPK15	G52	4113994	KF2X35Z03A32W009L200	V39
4112526	B225A13900HP KCPK15	G54	4112620	B225A06300HP KCPK15	G52	4112704	B224A05558HP KCPK15	G52	4113995	KF2X40Z04W009	V40
4112527	B225A14000HP KCPK15	G54	4112621	B225A06350HP KCPK15	G52	4112705	B224A05616HP KCPK15	G52	4113996	KF2X50Z05W009	V40
4112528	B225A14100HP KCPK15	G54	4112622	B225A06400HP KCPK15	G52	4112706	B224A05954HP KCPK15	G52	4113997	KF2X52Z05W009	V40
4112529	B225A14200HP KCPK15	G54	4112623	B225A06500HP KCPK15	G52	4112707	B224A06000HP KCPK15	G52	4113998	KF2X63Z05W009	V40
4112530	B225A14288HP KCPK15	G54	4112624	B225A06528HP KCPK15	G52	4112708	B224A06350HP KCPK15	G52	4113999	KF2X66Z06W009	V40
4112531	B225A14300HP KCPK15	G54	4112625	B225A06600HP KCPK15	G52	4112709	B224A06500HP KCPK15	G52	4114000	KF2X80Z07W009	V40
4112532	B225A14400HP KCPK15	G54	4112626	B225A06700HP KCPK15	G52	4112710	B224A06630HP KCPK15	G52	4114283	A4C0205R10CF02 KCU25	C103
4112533	B225A14500HP KCPK15	G54	4112627	B225A06746HP KCPK15	G52	4112711	B224A06746HP KCPK15	G52	4114284	A4C0255N00CF02 KCU25	C102
4112534	B225A14600HP KCPK15	G54	4112628	B225A06800HP KCPK15	G52	4112712	B224A06800HP KCPK15	G52	4114285	A4C0305L06CF02 KCU25	C103
4112535	B225A14684HP KCPK15	G54	4112629	B225A06900HP KCPK15	G52	4112713	B224A07000HP KCPK15	G52	4114286	A4C0305R10CF02 KCU25	C103
4112536	B225A14700HP KCPK15	G54	4112630	B225A07000HP KCPK15	G52	4112714	B224A07145HP KCPK15	G52	4114287	A4C0305N00CF02 KCU25	C102
4112537	B225A14800HP KCPK15	G54	4112631	B225A07100HP KCPK15	G52	4112715	B224A07500HP KCPK15	G52	4114288	A4C0305R06CF02 KCU25	C103
4112538	B225A14900HP KCPK15	G54	4112632	B225A07145HP KCPK15	G52	4112716	B224A07541HP KCPK15	G52	4114289	A4C0305R10CF02 KCU25	C103
4112539	B225A15000HP KCPK15	G54	4112633	B225A07200HP KCPK15	G52	4112717	B224A07938HP KCPK15	G52	4114290	A4C0405L06CF02 KCU25	C103
4112540	B225A15083HP KCPK15	G54	4112634	B225A07300HP KCPK15	G52	4112718	B224A08000HP KCPK15	G52	4114291	A4C0405L10CF02 KCU25	C103
4112541	B225A15100HP KCPK15	G54	4112635	B225A07400HP KCPK15	G52	4112719	B224A08200HP KCPK15	G52	4114292	A4C0405R10CF02 KCU25	C102
4112542	B225A15200HP KCPK15	G54	4112636	B225A07500HP KCPK15	G52	4112720	B224A08334HP KCPK15	G53	4114293	A4C0405R06CF02 KCU25	C103
4112543	B225A15300HP KCPK15	G54	4112637	B225A07541HP KCPK15	G52	4112721	B224A08433HP KCPK15	G53	4114294	A4C0405R10CF02 KCU25	C103
4112544	B225A15400HP KCPK15	G54	4112638	B225A07600HP KCPK15	G52	4112722	B224A08500HP KCPK15	G53	4114295	A4G0205M02U02GMP KCU25	C95
4112545	B225A15479HP KCPK15	G54	4112639	B225A07700HP KCPK15	G52	4112723	B224A08700HP KCPK15	G53	4114296	A4G0205M02U02GMP KCU25	C96
4112546	B225A15500HP KCPK15	G54	4112640	B225A07800HP KCPK15	G52	4112724	B224A08733HP KCPK15	G53	4114297	A4G0205M02U02GMP KCU25	C95
4112547	B225A15600HP KCPK15	G54	4112641	B225A07900HP KCPK15	G52	4112725	B224A08800HP KCPK15	G53	4114298	A4G0205M02U02GMP KCU25	C95
4112548	B225A15700HP KCPK15	G54	4112642	B225A07938HP KCPK15	G52	4112726	B224A09000HP KCPK15	G53	4114299	A4G0300M03P02GMP KCU25	C95
4112549	B225A15800HP KCPK15	G54	4112643	B225A08000HP KCPK15	G52	4112727	B224A09129HP KCPK15	G53	4114300	A4G0300M03P04GMP KCU25	C95
4112550	B225A15875HP KCPK15	G54	4112644	B225A08100HP KCPK15	G52	4112728	B224A09500HP KCPK15	G53	4114301	A4G0305M03U02B KCU25	C98
4112551	B225A15900HP KCPK15	G54	4112645	B225A08200HP KCPK15	G52	4112729	B224A09525HP KCPK15	G53	4114302	A4G0305M03U02GMP KCU25	C96
4112552	B225A16000HP KCPK15	G54	4112646	B225A08300HP KCPK15	G53	4112730	B224A09921HP KCPK15	G53	4114303	A4G0305M03U02GMP KCU25	C95
4112553	B225A16100HP KCPK15	G54	4112647	B225A08334HP KCPK15	G53	4112731	B224A10000HP KCPK15	G53	4114304	A4G0305M03U04GMP KCU25	C96
4112554	B225A16500HP KCPK15	G54	4112648	B225A08400HP KCPK15	G53	4112732	B224A10200HP KCPK15	G53	4114305	A4G0305M03U04GMP KCU25	C95
4112555	B225A16670HP KCPK15	G55	4112649	B225A08433HP KCPK15	G53	4112733	B224A10300HP KCPK15	G53	4114306	A4G0400M04P02GMP KCU25	C95
4112556	B225A17000HP KCPK15	G55	4112650	B225A08500HP KCPK15	G53	4112734	B224A10320HP KCPK15	G53	4114307	A4G0400M04P04GMP KCU25	C95
4112557	B225A17463HP KCPK15	G55	4112651	B225A08600HP KCPK15	G53	4112735	B224A10400HP KCPK15	G53	4114308	A4G0400M04P08GMP KCU25	C95
4112558	B225A17500HP KCPK15	G55	4112652	B225A08700HP KCPK15	G53	4112736	B224A10500HP KCPK15	G53	4114309	A4G0405M04U04GMP KCU25	C96
4112559	B225A17700HP KCPK15	G55	4112653	B225A08733HP KCPK15	G53	4112737	B224A10716HP KCPK15	G53	4114310	A4G0405M04U04GMP KCU25	C95
4112560	B225A18000HP KCPK15	G55	4112654	B225A08800HP KCPK15	G53	4112738	B224A10800HP KCPK15	G53	4114311	A4G0405M04U08GMP KCU25	C96
4112561	B225A18500HP KCPK15	G55	4112655	B225A08900HP KCPK15	G53	4112739	B224A11000HP KCPK15	G53	4114312	A4G0405M04U08GMP KCU25	C95
4112562	B225A19000HP KCPK15	G55	4112656	B225A09000HP KCPK15	G53	4112740	B224A11113HP KCPK15	G53	4114313	A4G050	



Order No.	Catalogue No.	Page(s)	Order No.	Catalogue No.	Page(s)	Order No.	Catalogue No.	Page(s)	Order No.	Catalogue No.	Page(s)
4114322	A4G0605M06U04B KCU25	C98	4121505	B052A03300CPG KC7325	G19	4124353	UGDE1000A5BRD KC643M	P37	4129457	KTIP150R1SS16M	H31
4114323	A4G0605M06U04GMN KCU25	C96	4121528	B051A03200CPG KC7325	G19	4124354	UGDE1200A5ARA KC643M	P36	4129458	KTIP160R1SS18M	H31
4114325	A4G0605M06U08GMN KCU25	C96	4121529	B051A04000CPG KC7325	G19	4124355	UGDE1200A5ARB KC643M	P36	4129459	KTIP170R1SS18M	H31
4114328	A4G0800M08P08GMP KCU25	C95	4121532	B051A05900CPG KC7325	G19	4124356	UGDE1200A5ARC KC643M	P36	4129460	KTIP180R1SS20M	H31
4114329	A4G0805M08U08GMN KCU25	C96	4121534	B051A06000CPG KC7325	G20	4124357	UGDE1200A5ARD KC643M	P36	4129461	KTIP190R1SS20M	H31
4114330	A4G0805M08U08GMP KCU25	C95	4121574	HNGJ0604ANFNLDJ K313	S6, S11, S15	4124358	UGDE1200A5ARB KC643M	P37	4129462	KTIP200R1SS25M	H31
4114331	A4G0805M08U12GMN KCU25	C96	4121575	HNGJ0604ANFNLDJ K410M	S6, S11, S15	4124359	UGDE1200A5BRB KC643M	P37	4129463	KTIP210R1SS25M	H31
4114333	A4G1005M10U08GMN KCU25	C96	4121576	HNGJ0604ANFNLDJ K510M	S6, S12, S15	4124360	UGDE1200A5BRC KC643M	P37	4129464	KTIP220R1SS25M	H31
4114334	A4G1005M10U08GMP KCU25	C95	4121577	HNGJ0604ANFNLDJ K520M	S6, S12, S15	4124361	UGDE1200A5BRD KC643M	P37	4129465	KTIP230R1SS25M	H31
4114335	A4G1250I03P05GMN KCU25	C97	4121578	HNGJ0604ANFNLDJ K522M	S6, S12, S15	4124362	UGDE1600A5ARA KC643M	P36	4129466	KTIP240R1SS25M	H31
4114336	A4G1250I03P1GMN KCU25	C97	4121604	XNGJ0604ANFNLDJ3W KC410M	S11	4124363	UGDE1600A5ARB KC643M	P36	4129467	KTIP250R1SS32M	H31
4114337	A4G1870I04P1GMN KCU25	C97	4121605	XNGJ0604ANFNLDJ3W KC510M	S12	4124364	UGDE1600A5ARC KC643M	P36	4129468	KTIP260R1SS32M	H31
4114338	A4G1870I04P2GMN KCU25	C97	4121607	XNGJ0604ANFNLDJ3W KC522M	S12	4124365	UGDE1600A5ARD KC643M	P36	4129469	KTIP270R1SS32M	H31
4114339	A4G250I06P1GMN KCU25	C97	4121683	SNMG120408MS KCU25	B99	4124366	UGDE1600A5ARE KC643M	P36	4129470	KTIP080R1SCF12M	H32
4114340	A4G250I06P2GMN KCU25	C97	4121684	SNMG120408RP KCU25	B101	4124367	UGDE1600A5ARB KC643M	P37	4129471	KTIP085R1SCF12M	H32
4114341	A4G3120I8P1GMN KCU25	C97	4121685	SNMG120412MS KCU25	B99	4124368	UGDE1600A5BRB KC643M	P37	4129472	KTIP090R1SCF12M	H32
4114343	A4R0200M02P00GMP KCU25	C96	4121686	SNMG150608MS KCU25	B99	4124369	UGDE1600A5BRC KC643M	P37	4129483	KTIP095R1SCF12M	H32
4114344	A4R0205M02U00GMN KCU25	C97	4121687	SNMG150612MS KCU25	B99	4124370	UGDE1600A5BRD KC643M	P37	4129484	KTIP100R1SCF12M	H32
4114345	A4R0300M03P00GMP KCU25	C96	4121688	SNMG150616RP KCU25	B101	4124371	UGDE1600A5BRE KC643M	P37	4129485	KTIP105R1SCF12M	H32
4114346	A4R0305M03U00GMN KCU25	C97	4121689	SNMG190612MS KCU25	B99	4124372	UGDE2000A5ARA KC643M	P36	4129486	KTIP110R1SCF16M	H32
4114347	A4R0400M04P00GMP KCU25	C96	4121690	SNMG190616RP KCU25	B101	4124373	UGDE2000A5ARB KC643M	P36	4129487	KTIP115R1SCF16M	H32
4114348	A4R0405M04U00GMN KCU25	C97	4121695	TNMG160402MS KCU25	B126	4124374	UGDE2000A5ARC KC643M	P36	4129488	KTIP120R1SCF16M	H32
4114349	A4R0500M05P00GMP KCU25	C96	4121696	TNMG160404MS KCU25	B126	4124375	UGDE2000A5ARD KC643M	P36	4129489	KTIP125R1SCF16M	H32
4114350	A4R0505M05U00GMN KCU25	C97	4121697	TNMG160408MS KCU25	B128	4124376	UGDE2000A5ARE KC643M	P36	4129490	KTIP130R1SCF16M	H32
4114351	A4R0600M06P00GMP KCU25	C96	4121698	TNMG160408RP KCU25	B128	4124377	UGDE2000A5BRB KC643M	P37	4129491	KTIP135R1SCF16M	H32
4114352	A4R0605M06U00GMN KCU25	C97	4121699	TNMG160412RP KCU25	B128	4124378	UGDE2000A5BRC KC643M	P37	4129492	KTIP140R1SCF16M	H32
4114353	A4R0800M08P00GMP KCU25	C96	4121700	TNMG220404MS KCU25	B126	4124379	UGDE2000A5BRD KC643M	P37	4129493	KTIP145R1SCF16M	H32
4114354	A4R0805M08U00GMN KCU25	C97	4121701	TNMG220408MS KCU25	B126	4124380	UGDE2000A5BRE KC643M	P37	4129494	KTIP150R1SCF20M	H32
4114355	A4R1005M10U00GMN KCU25	C97	4121702	TNMG220408RP KCU25	B128	4124381	UGDE2000A5BRC KC643M	P37	4129495	KTIP160R1SCF20M	H32
4114356	A4R1250I03P00GMN KCU25	C97	4121703	TNMG220412RP KCU25	B128	4124382	UGDE2000A5ARE KC643M	P36	4129496	KTIP170R1SCF20M	H32
4114357	A4R1870I04P00GMN KCU25	C97	4121705	TNMG220416RP KCU25	B128	4124383	UGDE2500A5ARB KC643M	P36	4129497	KTIP180R1SCF25M	H32
4114358	A4R250I06P00GMN KCU25	C97	4121706	TNMG270608MS KCU25	B126	4124384	UGDE2500A5ARC KC643M	P36	4129498	KTIP190R1SCF25M	H32
4114696	B967A09800 KC7315	G133	4121707	TNMG270612RP KCU25	B128	4124385	UGDE2500A5ARD KC643M	P37	4129499	KTIP200R1SCF25M	H32
4114713	B967A11800 KC7315	G134	4121708	VNMG160402FS KCU25	B143	4124386	UGDE2500A5ARE KC643M	P36	4129500	KTIP210R1SCF25M	H32
4115401	DFR040304ST KD1425	J85	4121710	VNMG160404FS KCU25	B143	4124387	UGDE2500A5BRB KC643M	P37	4129501	KTIP220R1SCF25M	H32
4115433	DFT05308ST KD1425	J85	4121711	VNMG160408FS KCU25	B143	4124388	UGDE2500A5BRC KC643M	P37	4129502	KTIP145R1SCF16M	H32
4115434	DFT067308ST KD1425	J85	4121712	VNMG160402MS KCU25	B146	4124389	UGDE2500A5BRE KC643M	P37	4129503	KTIP240R1SCF25M	H32
4115435	DFT070408ST KD1425	J85	4121713	VNMG160401MS KCU25	B146	4124390	UGDE2500A5BRC KC643M	P37	4129504	KTIP250R1SCF25M	H32
4115436	DFT090508ST KD1425	J85	4121714	VNMG160404MS KCU25	B146	4124391	UGDE2500A5BRD KC643M	P37	4129505	KTIP260R1SCF25M	H32
4115437	DFT110508ST KD1425	J85	4121715	VNMG160408MS KCU25	B146	4124962	B051A02000CPG KC7325	G18	4129506	KTIP270R1SCF25M	H32
4118347	VCGR160404 KCP25	E34	4121716	VNMG160408RP KCU25	B147	4125849	A4G0505M05U04GMN KCP10	C96	4129542	CNGN120416T01020 KYS25	B332
4119190	HNGJ0604ANENLD KCPK30	S6, S12, S15	4121717	VNMG160404MS KCU25	B146	4125882	KSHR025D0316HN06	S8	4129546	CNGN120416T01020 KYS25	B335
4119224	HNGJ0604ANENLD KC725M	S6, S12, S15	4121718	VNMG160402MS KCU25	B146	4126343	KSHR032D0316HN06	S8	4129549	SNGN190616E KYS25	B335
4119227	HNGJ0604ANENLD KCK15	S6, S12, S15	4121719	VNMG220404MS KCU25	B158	4126344	KSHR032D0416HN06	S8	4129552	TNMG220412T01020 KYS25	B336
4119228	HNPJ0604ANSNHD KCPK30	S7, S13, S16	4121720	VNMG220408MS KCU25	B158	4126348	KSHR025D0320HN06	S8	4129553	TNMG220416T01020 KYS25	B336
4119229	HNPJ0604ANSNHD KC725M	S7, S13, S16	4121721	VNMG060408RP KCU25	B159	4126349	KSHR032D03B25HN06	S8	4129554	CNGA120408E KYS25	B332
4119230	HNPJ0604ANSNHD KCK15	S7, S13, S16	4121722	VNMG080402MS KCU25	B158	4126350	KSHR032D04B25HN06	S10	4129555	CNGA120408T01020 KYS25	B332
4119253	XNGJ0604ANENLD3W KC725M	S12	4121723	VNMG080404MS KCU25	B158	4126351	KSHR025D02A20HN06L120	S9	4129557	CNGA120412T01020 KYS25	B332
4119639	HNGJ060432ANENLD KCPK30	S6, S12, S15	4121724	VNMG080408MS KCU25	B158	4126352	KSHR025D03A20HN06L120	S9	4129562	SNGA120412T01020 KYS25	B335
4119640	HNGJ060432ANENLD KC725M	S6, S12, S15	4121725	VNMG080408RP KCU25	B159	4126353	KSHR032D03A25HN06L130	S9	4129563	RCGX060400E KYS25	B333
4119696	HNPJ0604ANSNGD KC520M	S7, S13, S16	4121726	VNMG080412RP KCU25	B159	4126384	KSHR032D04A25HN06L130	S9	4129567	CNGN120416T01020 KYS25	B333
4119697	HNPJ0604ANSNGD KC522M	S7, S13, S16	4121727	VNMG080416RP KCU25	B159	4126386	KSHR025D03A25HN06L200	S9	4129568	CNGX120708T01020 KYS25	B332
4119699	HNPJ0604ANSNGD KCK15	S7, S13, S16	4122886	KSHR050A05RS45HN06	S10	4126387	KSHR040A04RS45HN06	S10	4129569	CNGX120712T01020 KYS25	B332
4119700	HNPJ0604ANSNGD KCPK30	S7, S13, S16	4122887	KSHR063A04RS45HN06	S10	4126388	KSHR050A05RS45HN06	S10	4129570	DNGX120700T01020 KYS25	B333
4119701	HNPJ0604ANSNGD KC725M	S7, S13, S16	4122888	KSHR063A06RS45HN06	S10	4126389	KSHR050A06RS45HN06	S10	4129571	DNGX150712T01020 KYS25	B333
4119702	HNPJ0604ANSNHD KC520M	S7, S13, S16	4124262	KSHR125B16RS45HN06	S10	4126390	KSHR063A08RS45HN06	S10	4129576	RNGN120700T01020 KYS25	B334
4119703	HNPJ0604ANSNHD KC522M	S7, S13, S16	4124313	KSHR040A05RS45HN06	S10	4126391	KSHR080A05RS45HN06	S10	4129577	RCGX120700T01020 KYS25	B333
4119989	HNPJ060432ANSNHD KC522M	S7, S13, S16	4124324	UGDE0600A5ARA KC643M	P36	4126392	KSHR080A08RS45HN06	S10	4129656	MEGA90D125B06LN22	S122
4119991	HNPJ060432ANSNHD KCK15	S7, S13, S16	4124325	UGDE0600A5ARB KC643M	P36	4126403	KSHR080A10RS45HN06	S10	4129657	MEGA90D160C07LN22	S122
4119992	HNPJ060432ANSNHD KCPK30	S7, S13, S16	4124326	UGDE0600A5ARC KC643M	P36	4126404	KSHR100B06RS45HN06	S10	4129658	MEGA90D200C07LN22	S122
4120003	HNPJ060432ANSNHD KC725M	S7, S13, S16	4124327	UGDE0600A5BRB KC643M	P37	4126405	KSHR100B09RS45HN06	S10	4129659	MEGA90D200C09LN22	S122
4120661	A4G0305M03U04GMN KCP25	C96	4124328	UGDE0600A5BRC KC643M	P37	4126406	KSHR100B12RS45HN06	S10	4129660	MEGA90D250C09LN22	S122
4121491	B051A14000CPG KC7325	G21	4124329	UGDE0800A5ARC KC643M	P36	4126407	KSHR125B08RS45HN06	S10	4129661	MEGA90D250C11LN22	S122
			4124330	UGDE0800A5ARA KC643M	P36	4126408	KSHR125B12RS45HN06	S10	4129662	MEGA90D315C10LN22	S122
			4124331	UGDE0800A5ARB KC643M	P36	4129398	RCGX120700E KYS25	B333	4129664	MEGA90D315C13LN22	S122
			4124332	UGDE0800A5ARC KC643M	P36	4129399	RCGX120700T01020 KYS25	B333	4130392	RCGX090700E KYS25	B333
			4124333	UGDE0800A5BRB KC643M	P37	4129400	RPGX090700E KYS25	B334	4130423	RCGX090700T01020 KYS25	B333
			4124334	UGDE0800A5BRC KC643M	P37	4129402	RPGX120700E KYS25	B334	4132602	1.18025R110	E15
			4124345	UGDE1000A5ARC KC643M	P36	4129443	KTIP080R1SS10M	H31	4132633	1.78025L100	E18
			4124346	UGDE1000A5ARA KC643M	P36	4129444	KTIP085R1SS10M	H31	4132634	1.78025R100	E18
			4124347	UGDE1000A5ARB							

Order No.	Catalogue No.	Page(s)	Order No.	Catalogue No.	Page(s)	Order No.	Catalogue No.	Page(s)	Order No.	Catalogue No.	Page(s)
4135576	TM711M050X080R2DHA KCU33	...M85	4138354	TM741MF100X125R2DHA KCU36	...M90	4147458	MEGA60D125B06LN22S120	4148920	B051F04100CPG KC7325G24
4135577	TM711M060X100R2DHA KCU33	...M85	4138355	TM741MF080X100R2DHA KCU36	...M90	4147459	MEGA60D160C07LN22S120	4148921	B051F04200CPG KC7325G24
4135578	TM711M080X125R2DHA KCU33	...M85	4138356	TM741MF060X100R2DHA KCU36	...M90	4147460	MEGA60D200C07LN22S120	4148922	B051F04300CPG KC7325G24
4135579	TM711M100X150R2DHA KCU33	...M85	4138366	TM741NC2500-20R2DHA KCU36	...M89	4147461	MEGA60D200C09LN22S120	4148923	B051F04400CPG KC7325G24
4135580	TM711M120X175R2DHA KCU33	...M85	4138367	TM741NC3125-18R2DHA KCU36	...M89	4147462	MEGA60D250C09LN22S120	4148924	B051F04500CPG KC7325G24
4135581	TM711M140X200R2DHA KCU33	...M85	4138368	TM741NC3750-16R2DHA KCU36	...M89	4147474	RNGJ1204MOSHDCPK30V58	4148925	B051F04600CPG KC7325G24
4135582	TM711M160X200R2DHA KCU33	...M85	4138370	TM741NC0500-13R2DHA KCU36	...M89	4147477	RNGJ1204MOSHDCPK25MV58	4148926	B051F04700CPG KC7325G24
4135563	TM711M180X250R2DHA KCU33	...M85	4138373	TM741NC0750-10R2DHA KCU36	...M89	4147483	MEGA60D250C11LN22S120	4148927	B051F04800CPG KC7325G24
4135664	TM711M200X250R2DHA KCU33	...M85	4138374	TM741NF2500-28R2DHA KCU36	...M89	4147484	MEGA60D315C10LN22S120	4148928	B051F04900CPG KC7325G24
4135665	TM711MF040X050R2DHA KCU33	...M85	4138375	TM741NF3750-24R2DHA KCU36	...M89	4147485	MEGA60D315C13LN22S120	4148929	B051F05000CPG KC7325G24
4135666	TM711MF050X050R2DHA KCU33	...M85	4138376	TM741NF3750-24R2DHA KCU36	...M89	4147713	KSHR040A05RS60HN06S14	4148930	B051F05100CPG KC7325G24
4135667	TM711MF060X075R2DHA KCU33	...M85	4138378	TM741NF0500-20R2DHA KCU36	...M89	4147714	KSHR050A04RS60HN06S14	4148931	B051F05200CPG KC7325G24
4135668	TM711MF080X075R2DHA KCU33	...M85	4138380	TM741NF0625-18R2DHA KCU36	...M89	4147715	KSHR050A05RS60HN06S14	4148932	B051F05300CPG KC7325G24
4135669	TM711MF080X100R2DHA KCU33	...M85	4138381	TM741NC0750-16R2DHA KCU36	...M89	4147716	KSHR063A04RS60HN06S14	4148933	B051F05400CPG KC7325G24
4135670	TM711MF100X100R2DHA KCU33	...M85	4139437	KSEM1760HPCLLM KC7410H48	4147717	KSHR063A06RS60HN06S14	4148934	B051F05500CPG KC7325G24
4135671	TM711MF120X100R2DHA KCU33	...M85	4140842	KSEM3920HPCLLM KC7410H48	4147718	KSHR080A05RS60HN06S14	4148935	B051F05600CPG KC7325G24
4135672	TM711MF120X150R2DHA KCU33	...M85	4141558	SSP8S126	4147719	KSHR080A08RS60HN06S14	4148936	B051F05700CPG KC7325G24
4135673	TM711MF140X150R2DHA KCU33	...M85	4142614	KSEM2210HPCLLM KC7410H48	4147720	KSHR100B06RS60HN06S14	4148937	B051F05800CPG KC7325G24
4135674	TM711MF160X150R2DHA KCU33	...M85	4146399	WNGA080408T01020 KYS30B336	4147721	KSHR100B09RS60HN06S14	4148938	B051F05900CPG KC7325G24
4135675	TM711MF180X150R2DHA KCU33	...M85	4146400	WNGA080416T01020 KYS30B336	4147722	KSHR125B08RS60HN06S14	4148939	B051F06000CPG KC7325G24
4135676	TM711MF200X150R2DHA KCU33	...M85	4146401	CNGA120408E KYS30B332	4147723	KSHR125B12RS60HN06S14	4148940	B051F06100CPG KC7325G24
4135763	TM721M060X100R2DHA KCU32	...M87	4146402	CNGA120408T01020 KYS30B332	4148475	B051A18000CPG KC7325G22	4148941	B051F06200CPG KC7325G25
4135764	TM721M080X125R2DHA KCU32	...M87	4146424	CNGA120412T01020 KYS30B332	4148476	B051A18100CPG KC7325G22	4148942	B051F06300CPG KC7325G25
4135765	TM721M100X150R2DHA KCU32	...M87	4146427	DNGA150408T01020 KYS30B333	4148477	B051A18200CPG KC7325G22	4148943	B051F06400CPG KC7325G25
4135766	TM721M120X175R2DHA KCU32	...M87	4146428	DNGA150412T01020 KYS30B333	4148478	B051A18258CPG KC7325G22	4148944	B051F06500CPG KC7325G25
4135767	TM721M140X200R2DHA KCU32	...M87	4146429	SNGA120412T01020 KYS30B335	4148479	B051A18300CPG KC7325G22	4148945	B051F06600CPG KC7325G25
4135768	TM721M160X200R2DHA KCU32	...M87	4146436	CNGN120712T01020 KYS30B332	4148480	B051A18400CPG KC7325G23	4148946	B051F06700CPG KC7325G25
4135770	TM721M180X100R2DHA KCU32	...M87	4146437	CNGN120716T01020 KYS30B332	4148481	B051A18500CPG KC7325G23	4148947	B051F06800CPG KC7325G25
4135771	TM721M180X125R2DHA KCU32	...M87	4146438	RCGX120700T01020 KYS30B333	4148482	B051A18600CPG KC7325G23	4148948	B051F06900CPG KC7325G25
4135772	TM721M180X150R2DHA KCU32	...M87	4146440	RNGN120400T01020 KYS30B334	4148583	B051A18654CPG KC7325G23	4148949	B051F07000CPG KC7325G25
4135773	TM721M180X175R2DHA KCU32	...M87	4146442	RNGN120700T00525 KYS30B334	4148584	B051A18700CPG KC7325G23	4148950	B051F07100CPG KC7325G25
4135774	TM721M180X200R2DHA KCU32	...M87	4146443	RNGN120700T01020 KYS30B334	4148585	B051A18800CPG KC7325G23	4148951	B051F07200CPG KC7325G25
4135775	TM721M180X250R2DHA KCU32	...M87	4146444	RNGN120700T01020 KYS30B334	4148586	B051A18900CPG KC7325G23	4148952	B051F07300CPG KC7325G25
4135776	TM721M180X300R2DHA KCU32	...M87	4146445	RNGN190700T01020 KYS30B334	4148587	B051A19000CPG KC7325G23	4148953	B051F07400CPG KC7325G25
4135777	TM721M180X350R2DHA KCU32	...M87	4146446	SNGN120408T01020 KYS30B335	4148588	B051A19050CPG KC7325G23	4148954	B051F07500CPG KC7325G25
4135778	TM721M180X400R2DHA KCU32	...M87	4146447	SNGN120412T01020 KYS30B335	4148589	B051A19100CPG KC7325G23	4148955	B051F07600CPG KC7325G25
4135779	TM721M180X450R2DHA KCU32	...M87	4146448	SNGN120416T01020 KYS30B335	4148590	B051A19200CPG KC7325G23	4148956	B051F07700CPG KC7325G25
4135780	TM721M180X500R2DHA KCU32	...M87	4146451	SNGN120716T01020 KYS30B335	4148591	B051A19300CPG KC7325G23	4148957	B051F07800CPG KC7325G25
4135781	TM721M180X550R2DHA KCU32	...M87	4146453	SNGN190616T01020 KYS30B335	4148592	B051A19400CPG KC7325G23	4148958	B051F07900CPG KC7325G25
4135782	TM721M180X600R2DHA KCU32	...M87	4146454	SNGN190724E KYS30B335	4148593	B051A19500CPG KC7325G23	4148959	B051F08000CPG KC7325G25
4135783	TM721M180X650R2DHA KCU32	...M87	4146459	CNGX120708T01020 KYS30B332	4148594	B051A19600CPG KC7325G23	4148960	B051F08100CPG KC7325G25
4135784	TM721M180X700R2DHA KCU32	...M87	4146461	CNGX120712T01020 KYS30B332	4148595	B051A19700CPG KC7325G23	4148961	B051F08200CPG KC7325G25
4135785	TM721M180X750R2DHA KCU32	...M87	4146462	CNGX120716E KYS30B332	4148596	B051A19800CPG KC7325G23	4148962	B051F08300CPG KC7325G25
4135786	TM721M180X800R2DHA KCU32	...M87	4146464	DNGX150712T01020 KYS30B333	4148597	B051A19900CPG KC7325G23	4148963	B051F08400CPG KC7325G25
4135787	TM721M180X850R2DHA KCU32	...M87	4146465	DNGX150716T01020 KYS30B333	4148598	B051A20000CPG KC7325G23	4148964	B051F08500CPG KC7325G25
4135788	TM721M180X900R2DHA KCU32	...M87	4146466	SNGX120712T01020 KYS30B335	4148804	B051A01500CPG KC7325G18	4148965	B051F08600CPG KC7325G25
4135789	TM721M180X950R2DHA KCU32	...M87	4146467	SNGX120716T01020 KYS30B335	4148805	B051A01600CPG KC7325G18	4148966	B051F08700CPG KC7325G25
4135790	TM721M180X1000R2DHA KCU32	...M87	4146468	RPNG090300E KYS30B334, V155	4148806	B051A01700CPG KC7325G18	4148967	B051F08800CPG KC7325G25
4135791	TM721M180X1050R2DHA KCU32	...M87	4146469	RCGX060400E KYS30B333	4148807	B051A01800CPG KC7325G18	4148968	B051F08900CPG KC7325G25
4135792	TM721M180X1100R2DHA KCU32	...M87	4146470	RCGX090700E KYS30B333	4148808	B051A01900CPG KC7325G18	4148969	B051F09000CPG KC7325G25
4135793	TM721M180X1150R2DHA KCU32	...M87	4146471	RCGX090700T00525 KYS30B333	4148809	B051A01980CPG KC7325G18	4148970	B051F09100CPG KC7325G25
4135794	TM721M180X1200R2DHA KCU32	...M87	4146472	RCGX090700T01020 KYS30B333	4148810	B051A02100CPG KC7325G18	4148971	B051F09200CPG KC7325G25
4135795	TM721M180X1250R2DHA KCU32	...M87	4146473	RCGX120700E KYS30B333	4148811	B051A02200CPG KC7325G18	4148972	B051F09300CPG KC7325G25
4135796	TM721M180X1300R2DHA KCU32	...M87	4146474	RCGX120700T01020 KYS30B333	4148812	B051A02300CPG KC7325G18	4148973	B051F09400CPG KC7325G25
4135797	TM721M180X1350R2DHA KCU32	...M87	4146475	RCGX120716E KYS30B334	4148839	B051F03000CPG KC7325G24	4148974	B051F09500CPG KC7325G25
4135798	TM721M180X1400R2DHA KCU32	...M87	4146476	RCGX120716T01020 KYS30B334	4148840	B051F03100CPG KC7325G24	4148975	B051F09600CPG KC7325G25
4135799	TM721M180X1450R2DHA KCU32	...M87	4146477	RCGX120700E KYS30B334	4148841	B051F03200CPG KC7325G24	4148976	B051F09700CPG KC7325G25
4135800	TM721M180X1500R2DHA KCU32	...M87	4146478	RCGX120700T01020 KYS30B334	4148842	B051F03300CPG KC7325G24	4148977	B051F09800CPG KC7325G25
4135801	TM721M180X1550R2DHA KCU32	...M87	4146482	RNGJ1204MFLDJ KC422MV57	4148843	B051A02383CPG KC7325G18	4148978	B051F09900CPG KC7325G25
4135802	TM721M180X1600R2DHA KCU32	...M87	4146583	RNGJ1204MOELD KCPK30V57	4148844	B051A02400CPG KC7325G18	4148979	B051F10000CPG KC7325G25
4135803	TM721M180X1650R2DHA KCU32	...M87	4146584	RNGJ1204MOELD KCS22MV57	4148845	B051A02439CPG KC7325G18	4148980	B051F10100CPG KC7325G25
4135804	TM721M180X1700R2DHA KCU32	...M87	4146585	RNGJ1204MOELD KCS22MV57	4148846	B051A02489CPG KC7325G18	4148981	B051F10200CPG KC7325G25
4135805	TM721M180X1750R2DHA KCU32	...M87	4146586	RNGJ1204MOSGD KCPK30V57	4148847	B051A02500CPG KC7325G18	4148982	B051F10300CPG KC7325G25
4135806	TM721M180X1800R2DHA K										

Order No.	Catalogue No.	Page(s)	Order No.	Catalogue No.	Page(s)	Order No.	Catalogue No.	Page(s)	Order No.	Catalogue No.	Page(s)
4151461	B041F12400CPG KC7325	G16	4151628	B041A01100CPG KC7325	G8	4151797	B042A02300CPG KC7325	G8	4154108	T600M100X150R6HX-D1 KSP21	M13
4151462	B041F12500CPG KC7325	G16	4151629	B041A01181CPG KC7325	G8	4151798	B042A02383CPG KC7325	G8	4154109	T600M120X175R6HX-D6 KSP21	M13
4151463	B041F12600CPG KC7325	G16	4151630	B041A01191CPG KC7325	G8	4151799	B042A02400CPG KC7325	G8	4154110	T600M140X200R6HX-D6 KSP21	M13
4151464	B041F12700CPG KC7325	G16	4151631	B041A01200CPG KC7325	G8	4151800	B042A02439CPG KC7325	G8	4154111	T600M160X200R6HX-D6 KSP21	M13
4151465	B041F12800CPG KC7325	G16	4151632	B041A01300CPG KC7325	G8	4151801	B042A02489CPG KC7325	G8	4154112	T600M180X250R6HX-D6 KSP21	M13
4151466	B041F12900CPG KC7325	G16	4151633	B041A01321CPG KC7325	G8	4151802	B042A02500CPG KC7325	G8	4154113	T600M200X250R6HX-D6 KSP21	M13
4151467	B041F13000CPG KC7325	G16	4151634	B041A01397CPG KC7325	G8	4151803	B042A02578CPG KC7325	G8	4154114	T600M080X100R6HX-D4 KSP21	M13
4151468	B041F13100CPG KC7325	G16	4151635	B041A01400CPG KC7325	G8	4151804	B042A02600CPG KC7325	G8	4154115	T600M100X100R6HX-D4 KSP21	M13
4151469	B041F13200CPG KC7325	G16	4151636	B041A01500CPG KC7325	G8	4151805	B042A02642CPG KC7325	G8	4154116	T600M100X125R6HX-D4 KSP21	M13
4151470	B041F13300CPG KC7325	G16	4151637	B041A01600CPG KC7325	G8	4151806	B042A02700CPG KC7325	G8	4154117	T600M120X125R6HX-D4 KSP21	M13
4151471	B041F13400CPG KC7325	G16	4151638	B041A01700CPG KC7325	G8	4151807	B042A02705CPG KC7325	G9	4154118	T600M120X150R6HX-D4 KSP21	M13
4151472	B041F13500CPG KC7325	G16	4151639	B041A01800CPG KC7325	G8	4151808	B042A02779CPG KC7325	G9	4154119	T600M140X150R6HX-D4 KSP21	M13
4151473	B041F13600CPG KC7325	G16	4151640	B041A01900CPG KC7325	G8	4151809	B042A02800CPG KC7325	G9	4154120	T600M160X100R6HX-D4 KSP21	M13
4151474	B041F13700CPG KC7325	G16	4151641	B041A01984CPG KC7325	G8	4151810	B042A02820CPG KC7325	G9	4154647	T622M030X050R6HX-D74 KSN28	M74
4151475	B041F13800CPG KC7325	G16	4151642	B041A02000CPG KC7325	G8	4151811	B042A02870CPG KC7325	G9	4154648	T622M040X070R6HX-D74 KSN28	M74
4151476	B041F13900CPG KC7325	G16	4151643	B041A02100CPG KC7325	G8	4151812	B042A02900CPG KC7325	G9	4154649	T622M050X080R6HX-D74 KSN28	M74
4151477	B041F14000CPG KC7325	G16	4151644	B041A02200CPG KC7325	G8	4151813	B042A02947CPG KC7325	G9	4154650	T622M060X100R6HX-D74 KSN28	M74
4151478	B041F14100CPG KC7325	G16	4151645	B041A02300CPG KC7325	G8	4152204	UEBC0200A2A KC643M	P194	4154651	T622M080X125R6HX-D74 KSN28	M74
4151479	B041F14200CPG KC7325	G16	4151646	B041A02383CPG KC7325	G8	4152205	UEBC0300A2A KC643M	P194	4154652	T622M100X125R6HX-D74 KSN28	M74
4151480	B041F14300CPG KC7325	G16	4151647	B041A02400CPG KC7325	G8	4152206	UEBC0400A2A KC643M	P194	4154693	T622M120X175R6HX-D74 KSN28	M74
4151481	B041F14400CPG KC7325	G16	4151648	B041A02439CPG KC7325	G8	4152207	UEBC0500A2A KC643M	P194	4154694	T622M160X200R6HX-D74 KSN28	M74
4151482	B041F14500CPG KC7325	G16	4151649	B041A02489CPG KC7325	G8	4152208	UEBC0600A2A KC643M	P194	4154695	T622M180X100R6HX-D74 KSN28	M74
4151483	B041F14600CPG KC7325	G16	4151650	B041A02500CPG KC7325	G8	4152209	UEBC0800A2A KC643M	P194	4154696	T622M100X100R6HX-D74 KSN28	M74
4151484	B041F14700CPG KC7325	G16	4151651	B041A02578CPG KC7325	G8	4152210	UEBC1000A2A KC643M	P194	4154697	T622M100X125R6HX-D74 KSN28	M74
4151485	B041F14800CPG KC7325	G16	4151652	B041A02600CPG KC7325	G8	4152211	UEBC1200A2A KC643M	P194	4154698	T622M120X125R6HX-D74 KSN28	M74
4151486	B041F14900CPG KC7325	G16	4151653	B041A02642CPG KC7325	G8	4153687	KSHRHF025D03M16HN06	S4	4154699	T622M120X150R6HX-D74 KSN28	M74
4151487	B041F15000CPG KC7325	G16	4151654	B041A02700CPG KC7325	G8	4153688	KSHRHF032D04M16HN06	S4	4154700	T622M140X150R6HX-D74 KSN28	M74
4151488	B041F15100CPG KC7325	G16	4151655	B041A02705CPG KC7325	G9	4153703	KSHRHF050D03A20HN06L120	S4	4154701	T622M160X150R6HX-D74 KSN28	M74
4151489	B041F15200CPG KC7325	G16	4151656	B041A02779CPG KC7325	G9	4153704	KSHRHF032D03A25HN06L130	S4	4155723	EDPT140408PDSRGD2 KC725M	T54, T63
4151490	B041F15300CPG KC7325	G16	4151657	B041A02800CPG KC7325	G9	4153706	KSHRHF040A05R515HN06	S5	4155725	EDPT140408PDSRGD2 KCPC30	T54, T63
4151491	B041F15400CPG KC7325	G16	4151658	B041A02820CPG KC7325	G9	4153707	KSHRHF050A05R515HN06	S5	4155726	EDPT140408PDSRGD2 KC520M	T54, T63
4151492	B041F15500CPG KC7325	G16	4151659	B041A02870CPG KC7325	G9	4153708	KSHRHF063A06R515HN06	S5	4156131	UGDE1400A5ARD KC643M	P36
4151493	B041F15600CPG KC7325	G16	4151660	B041A02900CPG KC7325	G9	4153709	KSHRHF080A08R515HN06	S5	4156132	UGDE1400A5BRD KC643M	P37
4151494	B041F15700CPG KC7325	G16	4151661	B041A02947CPG KC7325	G9	4153778	T321M100X150R6HX KC7542	M5	4156451	T642M050X080R6HX-D1 KP6525	M65
4151495	B041F15800CPG KC7325	G16	4151736	B053A01500CPG KC7325	G18	4153779	T321M120X175R6HX KC7542	M5	4156452	T642M060X100R6HX-D1 KP6525	M65
4151496	B041F15900CPG KC7325	G16	4151737	B053A01600CPG KC7325	G18	4153780	T321M140X200R6HX KC7542	M5	4156453	T642M080X125R6HX-D1 KP6525	M65
4151497	B041F16000CPG KC7325	G16	4151738	B053A01700CPG KC7325	G18	4153781	T321M160X200R6HX KC7542	M5	4156454	T642M100X150R6HX-D1 KP6525	M65
4151498	B041F16100CPG KC7325	G16	4151739	B053A01800CPG KC7325	G18	4153782	T321M180X200R6HX KC7542	M5	4156455	T642M120X175R6HX-D1 KP6525	M65
4151499	B041F16200CPG KC7325	G16	4151740	B053A01900CPG KC7325	G18	4153874	T650M240X300R6HX-D6 KP6525	M32	4156456	T642M140X200R6HX-D1 KP6525	M65
4151500	B041F16300CPG KC7325	G16	4151741	B053A01984CPG KC7325	G18	4153875	T650M300X350R6HX-D6 KP6525	M32	4156457	T642M160X250R6HX-D1 KP6525	M65
4151501	B041F16400CPG KC7325	G16	4151742	B053A02000CPG KC7325	G18	4153876	T650M330X350R6HX-D6 KP6525	M32	4156458	T642M180X250R6HX-D1 KP6525	M65
4151502	B041F16500CPG KC7325	G16	4151743	B053A02100CPG KC7325	G18	4153877	T650M360X400R6HX-D6 KP6525	M32	4156459	T642M200X300R6HX-D1 KP6525	M65
4151503	B041F16600CPG KC7325	G16	4151744	B053A02200CPG KC7325	G18	4153878	T650M420X450R6HX-D6 KP6525	M32	4156547	T642M120X150R6HX-D4 KP6525	M65
4151504	B041F16700CPG KC7325	G16	4151745	B053A02300CPG KC7325	G18	4153879	T650M240X300R6HX-XL KP6525	M34	4156548	T642M140X150R6HX-D4 KP6525	M65
4151505	B041F16800CPG KC7325	G16	4151746	B053A02383CPG KC7325	G18	4153880	T650M300X350R6HX-XL KP6525	M34	4156549	T642M160X150R6HX-D4 KP6525	M65
4151506	B041F16900CPG KC7325	G16	4151747	B053A02400CPG KC7325	G18	4153881	T650M330X350R6HX-XL KP6525	M34	4156550	T643M080X100R6HX-D1 KP6525	M66
4151507	B041F17000CPG KC7325	G17	4151748	B053A02439CPG KC7325	G18	4153882	T650M360X400R6HX-XL KP6525	M34	4156551	T643M100X100R6HX-D1 KP6525	M66
4151508	B041F17100CPG KC7325	G17	4151749	B053A02489CPG KC7325	G18	4153883	T650M420X450R6HX-XL KP6525	M34	4156552	T643M120X125R6HX-D1 KP6525	M66
4151509	B041F17200CPG KC7325	G17	4151750	B053A02500CPG KC7325	G18	4153884	T651M240X300R6HX-D6 KP6525	M33	4156553	T643M140X150R6HX-D1 KP6525	M66
4151510	B041F17300CPG KC7325	G17	4151751	B053A02578CPG KC7325	G18	4153885	T651M300X350R6HX-D6 KP6525	M33	4156554	T643M160X150R6HX-D1 KP6525	M66
4151511	B041F17400CPG KC7325	G17	4151752	B053A02600CPG KC7325	G18	4153886	T651M330X350R6HX-D6 KP6525	M33	4156555	T643M180X200R6HX-D1 KP6525	M66
4151512	B041F17500CPG KC7325	G17	4151753	B053A02642CPG KC7325	G18	4153887	T651M360X400R6HX-D6 KP6525	M33	4156556	T643M200X250R6HX-D1 KP6525	M66
4151513	B041F17600CPG KC7325	G17	4151754	B053A02700CPG KC7325	G18	4153888	T651M420X450R6HX-D6 KP6525	M33	4156557	T643M120X150R6HX-D4 KP6525	M66
4151514	B041F17700CPG KC7325	G17	4151755	B053A02705CPG KC7325	G18	4153889	T651M300X350R6HX-XL KP6525	M35	4156558	T643M140X150R6HX-D4 KP6525	M66
4151515	B041F17800CPG KC7325	G17	4151756	B053A02779CPG KC7325	G18	4153890	T651M330X350R6HX-XL KP6525	M35	4157734	T410M030X050R6HX-D1 KCU36	M62
4151516	B041F17900CPG KC7325	G17	4151757	B053A02800CPG KC7325	G18	4153891	T651M360X400R6HX-XL KP6525	M35	4157735	T410M040X070R6HX-D1 KCU36	M62
4151517	B041F18000CPG KC7325	G17	4151758	B053A02820CPG KC7325	G18	4153892	T651M420X450R6HX-XL KP6525	M35	4157736	T410M050X080R6HX-D1 KCU36	M62
4151518	B041F18100CPG KC7325	G17	4151759	B053A02870CPG KC7325	G18	4153893	T651M420X450R6HX-XL KP6525	M35	4157737	T410M060X100R6HX-D1 KCU36	M62
4151519	B041F18200CPG KC7325	G17	4151760	B053A02900CPG KC7325	G18	4153903	T321M140X150R6HX KC7542	M5	4157738	T410M080X125R6HX-D1 KCU36	M62
4151520	B041F18300CPG KC7325	G17	4151761	B053A02947CPG KC7325	G19	4154007	T632M060X100R6HX-D1 KP6525	M26	4157739	T410M100X150R6HX-D1 KCU36	M62
4151521	B041F18400CPG KC7325	G17	4151774	B042A01000CPG KC7325	G8	4154008	T632M080X125R6HX-D1 KP6525	M26	4157740	T410M120X175R6HX-D6 KCU36	M62
4151522	B041F18500CPG KC7325	G17	4151776	B042A01016CPG KC7325	G8	4154009	T632M100X150R6HX-D1 KP6525	M26	4157741	T410M140X200R6HX-D6 KCU36	M62
4151523	B041F18600CPG KC7325	G17	4151777	B042A01041CPG KC7325	G8	4154010	T632M120X175R6HX-D1 KP6525	M26	4157742	T410M160X250R6HX-D6 KCU36	M62
4151524	B041F18700CPG KC7325	G17	4151778	B042A01067CPG KC7325	G8	4154011	T632M140X200R6HX-D6 KP6525	M26	4157963	T410M180X250R6HX-D4 KCU36	M62
4151525	B041F18800CPG KC7325	G17	4151779	B042A01092CPG KC7325	G8	4154012	T632M160X250R6HX-D6 KP6525	M26	4157964	T410M200X300R6HX-D4 KCU36	M62
4151526	B041F18900CPG KC7325	G17	4151780	B042A01100CPG KC7325	G8	4154013	T632M180X300R6HX-D6 KP6525	M26	4157965	T41	

Order No.	Catalogue No.	Page(s)	Order No.	Catalogue No.	Page(s)	Order No.	Catalogue No.	Page(s)	Order No.	Catalogue No.	Page(s)
4158728KTIP0794HPM KCP15	H26	4158970KTIP1370HPM KCP15	H27	4159283KTIP2020HPM KCP15	H28	4161343T604M100X150R6H-D1 KSH26	M39
4158729KTIP0800HPM KCP15	H26	4158971KTIP1380HPM KCP15	H27	4159284KTIP2024HPM KCP15	H28	4161344T604M120X175R6H-D6 KSH26	M39
4158730KTIP0810HPM KCP15	H26	4158972KTIP1389HPM KCP15	H27	4159285KTIP2030HPM KCP15	H28	4161345T604M140X200R6H-D6 KSH26	M39
4158731KTIP0816HPM KCP15	H26	4158973KTIP1390HPM KCP15	H27	4159286KTIP2050HPM KCP15	H28	4161346T604M160X200R6H-D6 KSH26	M39
4158732KTIP0820HPM KCP15	H26	4158974KTIP1400HPM KCP15	H27	4159287KTIP2060HPM KCP15	H28	4161347T604M180X250R6H-D6 KSH26	M39
4158893KTIP0830HPM KCP15	H26	4158975KTIP1410HPM KCP15	H27	4159288KTIP2064HPM KCP15	H28	4161348T604M200X250R6H-D6 KSH26	M39
4158894KTIP0833HPM KCP15	H26	4158976KTIP1420HPM KCP15	H27	4159289KTIP2070HPM KCP15	H28	4161349T604M250X100R6H-D4 KSH26	M39
4158895KTIP0840HPM KCP15	H26	4158977KTIP1429HPM KCP15	H27	4159290KTIP2080HPM KCP15	H28	4161350T604M100X100R6H-D4 KSH26	M39
4158896KTIP0843HPM KCP15	H26	4158978KTIP1430HPM KCP15	H27	4159291KTIP2090HPM KCP15	H28	4161351T604M100X125R6H-D4 KSH26	M39
4158897KTIP0850HPM KCP15	H26	4158979KTIP1440HPM KCP15	H27	4159292KTIP2099HPM KCP15	H28	4161352T604M120X125R6H-D4 KSH26	M39
4158898KTIP0860HPM KCP15	H26	4158980KTIP1450HPM KCP15	H27	4159293KTIP2100HPM KCP15	H28	4161353T604M120X150R6H-D4 KSH26	M39
4158899KTIP0861HPM KCP15	H26	4158981KTIP1460HPM KCP15	H27	4159294KTIP2143HPM KCP15	H28	4161354T604M140X150R6H-D4 KSH26	M39
4158900KTIP0870HPM KCP15	H26	4158982KTIP1467HPM KCP15	H27	4159295KTIP2150HPM KCP15	H28	4161355T604M160X150R6H-D4 KSH26	M39
4158901KTIP0873HPM KCP15	H26	4158983KTIP1468HPM KCP15	H27	4159296KTIP2200HPM KCP15	H28	416486850A04R909P16	V78
4158902KTIP0880HPM KCP15	H26	4158984KTIP1470HPM KCP15	H27	4159297KTIP2223HPM KCP15	H28	4164987RIQ09E1300 KC6005	K55
4158903KTIP0884HPM KCP15	H26	4158985KTIP1480HPM KCP15	H27	4159298KTIP2250HPM KCP15	H28	4165042N6D3M050LX KC025	C149
4158904KTIP0890HPM KCP15	H26	4158986KTIP1500HPM KCP15	H27	4159299KTIP2300HPM KCP15	H28	4167881Cv40FBHM1691	K130
4158905KTIP0900HPM KCP15	H26	4158987KTIP1508HPM KCP15	H27	4159300KTIP2350HPM KCP15	H28	4167882Cv40FBHMKIT645	K123, K127
4158906KTIP0909HPM KCP15	H26	4159030KTIP1520HPM KCP15	H27	4159301KTIP2381HPM KCP15	H28	4168063EBM1580160162	K132
4158907KTIP0910HPM KCP15	H26	4159031KTIP1530HPM KCP15	H27	4159302KTIP2400HPM KCP15	H28	4168669A4G0300M03P04S02025ST KB1630	C101
4158908KTIP0913HPM KCP15	H26	4159032KTIP1540HPM KCP15	H27	4159303KTIP2450HPM KCP15	H28	4168670A4G0400M04P04S02025ST KB1630	C101
4158909KTIP0920HPM KCP15	H26	4159205KTIP1510HPM KCP15	H27	4159304KTIP2461HPM KCP15	H28	4168753A4G0300M03P04E5T KB1630	C101
4158910KTIP0930HPM KCP15	H26	4159223KTIP1548HPM KCP15	H27	4159305KTIP2500HPM KCP15	H28	4168755A4G0500M05P08E5T KB1630	C101
4158911KTIP0935HPM KCP15	H26	4159224KTIP1550HPM KCP15	H27	4159306KTIP2540HPM KCP15	H28	4168756A4G0600M06P08E5T KB1630	C101
4158912KTIP0940HPM KCP15	H26	4159225KTIP1560HPM KCP15	H27	4159307KTIP2550HPM KCP15	H28	4168757A4R0300M03P00E5T KB1630	B337, C102
4158913KTIP0950HPM KCP15	H26	4159226KTIP1570HPM KCP15	H27	4159308KTIP2567HPM KCP15	H28	4168758A4R0400M04P00E5T KB1630	B337, C102
4158914KTIP0953HPM KCP15	H26	4159227KTIP1580HPM KCP15	H27	4159309KTIP2581HPM KCP15	H28	4168759A4R0500M05P00E5T KB1630	B337, C102
4158915KTIP0956HPM KCP15	H26	4159228KTIP1588HPM KCP15	H27	4159310KTIP2599HPM KCP15	H28	4168760A4R0600M06P00E5T KB1630	B337, C102
4158916KTIP0958HPM KCP15	H26	4159229KTIP1600HPM KCP15	H27	4159311KTIP2600HPM KCP15	H28	4168928A4G0300M03P04S02025ST K5625	C101
4158917KTIP0960HPM KCP15	H26	4159230KTIP1603HPM KCP15	H27	4159312KTIP2619HPM KCP15	H28	4168929A4G0400M04P04S02025ST K5625	C101
4158918KTIP0970HPM KCP15	H26	4159231KTIP1608HPM KCP15	H27	4159313KTIP2650HPM KCP15	H28	4168930A4G0500M05P08S02025ST K5625	C101
4158919KTIP0980HPM KCP15	H26	4159232KTIP1610HPM KCP15	H27	4159314KTIP2659HPM KCP15	H28	4168931A4G0600M06P08S02025ST K5625	C101
4158920KTIP0990HPM KCP15	H26	4159233KTIP1620HPM KCP15	H27	4159315KTIP2700HPM KCP15	H28	4168932NG3M200LS02020ST K5625	C163
4158921KTIP0992HPM KCP15	H26	4159234KTIP1627HPM KCP15	H27	4159316KTIP2750HPM KCP15	H28	4168945NG3M200RS02020ST K5625	C163
4158922KTIP1000HPM KCP15	H26	4159235KTIP1630HPM KCP15	H27	4159317KTIP2778HPM KCP15	H28	4168946NG3M300RS02020ST K5625	C163
4158923KTIP1002HPM KCP15	H26	4159236KTIP1640HPM KCP15	H27	4159318KTIP2799HPM KCP15	H28	4168947NG3125RS080ST K5625	C163
4158924KTIP1008HPM KCP15	H26	4159237KTIP1650HPM KCP15	H27	4159441T623M050X080R6H-D74 KSN28	M75	4169239B269A03175HP KCPK15	G68
4158925KTIP1010HPM KCP15	H26	4159238KTIP1660HPM KCP15	H27	4159442T623M060X100R6H-D74 KSN28	M75	4169240B269A03264HP KCPK15	G68
4158926KTIP1020HPM KCP15	H26	4159239KTIP1667HPM KCP15	H27	4159623T623M080X125R6H-D74 KSN28	M75	4169241B269A03500HP KCPK15	G68
4158927KTIP1026HPM KCP15	H26	4159240KTIP1670HPM KCP15	H27	4159624T623M100X150R6H-D74 KSN28	M75	4169242B269A04600HP KCPK15	G68
4158928KTIP1030HPM KCP15	H26	4159241KTIP1680HPM KCP15	H27	4159625T623M120X175R6H-D74 KSN28	M75	4169243B269A04000HP KCPK15	G68
4158929KTIP1032HPM KCP15	H26	4159242KTIP1690HPM KCP15	H27	4159626T623M160X200R6H-D74 KSN28	M75	4169244B269A04500HP KCPK15	G68
4158930KTIP1040HPM KCP15	H26	4159243KTIP1700HPM KCP15	H27	4159627T623M180X250R6H-D74 KSN28	M75	4169245B269A04600HP KCPK15	G68
4158931KTIP1049HPM KCP15	H26	4159244KTIP1707HPM KCP15	H27	4159628T623M200X300R6H-D74 KSN28	M75	4169246B269A04763HP KCPK15	G68
4158932KTIP1050HPM KCP15	H26	4159245KTIP1710HPM KCP15	H27	4159629T623M250X400R6H-D74 KSN28	M75	4169247B269A04800HP KCPK15	G68
4158933KTIP1060HPM KCP15	H26	4159246KTIP1720HPM KCP15	H27	4159630T623M300X500R6H-D74 KSN28	M75	4169248B269A05000HP KCPK15	G68
4158934KTIP1070HPM KCP15	H26	4159247KTIP1730HPM KCP15	H27	4159631T623M350X600R6H-D74 KSN28	M75	4169249B269A05100HP KCPK15	G68
4158935KTIP1072HPM KCP15	H26	4159248KTIP1740HPM KCP15	H27	4159632T623M400X800R6H-D74 KSN28	M75	4169250B269A05200HP KCPK15	G68
4158936KTIP1080HPM KCP15	H26	4159249KTIP1748HPM KCP15	H27	4159633T623M450X1000R6H-D74 KSN28	M75	4169251B269A05300HP KCPK15	G68
4158937KTIP1090HPM KCP15	H26	4159250KTIP1750HPM KCP15	H27	4159634T623M500X1250R6H-D74 KSN28	M75	4169252B269A05410HP KCPK15	G68
4158938KTIP1100HPM KCP15	H26	4159251KTIP1760HPM KCP15	H27	4159635T623M550X1500R6H-D74 KSN28	M75	4169253B269A05500HP KCPK15	G68
4158939KTIP1110HPM KCP15	H26	4159252KTIP1770HPM KCP15	H27	4159636T623M600X1750R6H-D74 KSN28	M75	4169254B269A05580HP KCPK15	G68
4158940KTIP1111HPM KCP15	H26	4159253KTIP1780HPM KCP15	H27	4159637T623M650X2000R6H-D74 KSN28	M75	4169255B269A05600HP KCPK15	G68
4158941KTIP1120HPM KCP15	H26	4159254KTIP1786HPM KCP15	H27	4159638T623M700X2250R6H-D74 KSN28	M75	4169256B269A05700HP KCPK15	G68
4158942KTIP1130HPM KCP15	H26	4159255KTIP1790HPM KCP15	H27	4159639T623M750X2500R6H-D74 KSN28	M75	4169257B269A05800HP KCPK15	G68
4158943KTIP1140HPM KCP15	H26	4159256KTIP1800HPM KCP15	H27	4159640T623M800X2750R6H-D74 KSN28	M75	4169258B269A06000HP KCPK15	G68
4158944KTIP1150HPM KCP15	H26	4159257KTIP1810HPM KCP15	H27	4159641T623M850X3000R6H-D74 KSN28	M75	4169259B269A06200HP KCPK15	G68
4158945KTIP1151HPM KCP15	H26	4159258KTIP1820HPM KCP15	H27	4159642T623M900X3250R6H-D74 KSN28	M75	4169260B269A06350HP KCPK15	G68
4158946KTIP1160HPM KCP15	H26	4159259KTIP1826HPM KCP15	H27	4159643T623M950X3500R6H-D74 KSN28	M75	4169261B269A06500HP KCPK15	G68
4158947KTIP1170HPM KCP15	H26	4159260KTIP1850HPM KCP15	H27	4159644T623M1000X3750R6H-D74 KSN28	M75	4169262B269A06528HP KCPK15	G68
4158948KTIP1180HPM KCP15	H26	4159261KTIP1860HPM KCP15	H27	4159645T623M1050X4000R6H-D74 KSN28	M75	4169263B269A06600HP KCPK15	G68
4158949KTIP1190HPM KCP15	H26	4159262KTIP1865HPM KCP15	H27	4159646T623M1100X4250R6H-D74 KSN28	M75	4169264B269A06746HP KCPK15	G68
4158950KTIP1191HPM KCP15	H27	4159263KTIP1870HPM KCP15	H27	4159647T623M1150X4500R6H-D74 KSN28	M75	4169265B269A06800HP KCPK15	G68
4158951KTIP1200HPM KCP15	H27	4159264KTIP1880HPM KCP15	H27	4159648T623M1200X4750R6H-D74 KSN28	M75	4169266B269A06900HP KCPK15	G68
4158952KTIP1210HPM KCP15	H27	4159265KTIP1890HPM KCP15	H27	4159649T623M1250X5000R6H-D74 KSN28	M75	4169267B269A07000HP KCPK15	G68
4158953KTIP1220HPM KCP15	H27	4159266KTIP1900HPM KCP15	H27	4159650T623M1300X5250R6H-D74 KSN28	M75	4169268B269A07145HP KCPK15	G68
4158954KTIP1230HPM KCP15	H27	4159267KTIP1905HPM KCP15	H27	4159651T623M1350X5500R6H-D74 KSN28	M75	4169269B269A07500HP KCPK15	G68
4158955KTIP1240HPM KCP15	H27	4159268KTIP1910HPM KCP15	H27	4159652T623M1400X5750R6H-D74 KSN28	M75	4169270B269A07541HP KCPK15	G68
4158956KTIP1247HPM KCP15	H27	4159269KTIP1920HPM KCP15	H27	4159653T623M1450X6000R6H-D74 KSN28	M75	4169271B269A07700HP KCPK15	G68
4158957KTIP1250HPM KCP15	H27	4159270KTIP1923HPM KCP15	H27	4159654T623M1500X6250R6H-D74 KSN28	M75	4169272B269A07800HP KCPK15	G68
4158958KTIP1260HPM KCP15	H27	4159271KTIP1925HPM KCP15	H27	4159655T623M1550X6500R6H-D74 KSN28	M75	4169273B269A07938HP KCPK15	G68
4158959KTIP1270HPM KCP15	H27	4159272KTIP1930HPM KCP15	H27	4159656T623M1600X6750R6H-D74 KSN28	M75			
4158960KTIP1280HPM KCP15	H27	4159273KTIP1940HPM KCP15	H27	4159657T623M1650X7000R6H-D74 KSN28	M75			
4158961KTIP1290HPM KCP15	H27	4159274KTIP1946HPM KCP15	H27	4159658T623M1700X7250R6H-D74 KSN28	M75			
4158962KTIP										

Order No.	Catalogue No.	Page(s)	Order No.	Catalogue No.	Page(s)	Order No.	Catalogue No.	Page(s)	Order No.	Catalogue No.	Page(s)
4169274	B269A0800HP KCPK15	G69	4171838	TNMG160404FP KCU10	B124	4175851	NGD2047RK KCU10	C146	4175968	NRD3062R KCU10	C159
4169275	B269A08100HP KCPK15	G69	4171839	TNMG160408FP KCU10	B124	4175852	NGD2062L KCU10	C155	4175969	NRP3031L KCU10	C153
4169276	B269A08334HP KCPK15	G69	4171840	TNMG160412FP KCU10	B124	4175853	NGD2062LK KCU10	C147	4175970	NRP3031R KCU10	C153
4169277	B269A08433HP KCPK15	G69	4171841	TNMG220404FP KCU10	B124	4175854	NGD2062R KCU10	C154	4175971	NRP3047L KCU10	C153
4169278	B269A08700HP KCPK15	G69	4171842	TNMG220408FP KCU10	B124	4175855	NGD2062RK KCU10	C146	4175972	NRP3047R KCU10	C153
4169279	B269A08733HP KCPK15	G69	4171843	WNMG160404FP KCU10	B145	4175856	NGD2094L KCU10	C155	4175975	NRP3062R KCU10	C153
4169280	B269A09000HP KCPK15	G69	4171844	WNMG160408FP KCU10	B145	4175857	NGD2094LK KCU10	C147	4175976	NRP3094L KCU10	C153
4169281	B269A09100HP KCPK15	G69	4171845	WNMG060404FP KCU10	B155	4175858	NGD2094R KCU10	C154	4175977	NRP3094R KCU10	C153
4169282	B269A09129HP KCPK15	G69	4171848	WNMG080404FP KCU10	B155	4175859	NGD2094RK KCU10	C146	4175978	NT3L KCU10	D19
4169283	B269A09500HP KCPK15	G69	4171849	WNMG080408FP KCU10	B156	4175860	NGD2125L KCU10	C155	4175979	NT3CLK KCU10	D21
4169284	B269A09525HP KCPK15	G69	4171851	WNMG080408FP KCU10	B156	4175861	NGD2125LK KCU10	C148	4175980	NT3LKL KCU10	D24
4169285	B269A09921HP KCPK15	G69	4171853	KNUX150405L25 KCU10	E31	4175862	NGD2125R KCU10	C154	4175981	NT3R KCU10	D19
4169286	B269A10320HP KCPK15	G69	4171854	KNUX150410L25 KCU10	E31	4175863	NGD2125RK KCU10	C146	4175982	NT3RCK KCU10	D21
4169287	B269A10200HP KCPK15	G69	4171855	KCLX110302L15 KCU10	E32	4175864	NGD2M080LK KCU10	C147	4175983	NT3RK KCU10	D24
4169288	B269A10300HP KCPK15	G69	4171856	KCLX110305L15 KCU10	E32	4175865	NGD2M080RK KCU10	C146	4175984	NTF3L KCU10	D23
4169289	B269A10320HP KCPK15	G69	4171857	KNUX150405R20 KCU10	E31	4175866	NGD2M100L KCU10	C147	4175985	NTF3R KCU10	D23
4169290	B269A10500HP KCPK15	G69	4171858	KNUX150410R25 KCU10	E31	4175867	NGD2M100RK KCU10	C146	4175986	NTK3L KCU10	D23
4169291	B269A10716HP KCPK15	G69	4171860	KCLX110305R15 KCU10	E32	4175868	NGD2M120L KCU10	C147	4175987	NTK3R KCU10	D23
4169292	B269A10800HP KCPK15	G69	4175270	B731AD42004FP KCPK15	G120	4175869	NGD2M120RK KCU10	C146	4175988	NT3RKL KCU10	D24
4169293	B269A11000HP KCPK15	G69	4175271	B731AD50004FP KCPK15	G120	4175870	NGD2M140LK KCU10	C147	4175989	NTP3R KCU10	D24
4169294	B269A11113HP KCPK15	G69	4175272	B731AD6800HP KCPK15	G120	4175871	NGD2M140RK KCU10	C146	4176009	NG4125L KCU10	C155
4169295	B269A11500HP KCPK15	G70	4175403	B731AD8500HP KCPK15	G120	4175873	NGD2M170RK KCU10	C146	4176010	NG4125LK KCU10	C148
4169296	B269A11800HP KCPK15	G70	4175404	B731A10200HP KCPK15	G120	4175875	NGD2M195RK KCU10	C146	4176011	NG4125R KCU10	C154
4169297	B269A12000HP KCPK15	G70	4175405	B731A10500HP KCPK15	G120	4175876	NGD2M200L KCU10	C147	4176012	NG4125RK KCU10	C147
4169298	B269A12100HP KCPK15	G70	4175406	B731A12000HP KCPK15	G120	4175877	NGD2M200RK KCU10	C146	4176015	NA3L4 KCU10	D12
4169299	B269A12304HP KCPK15	G70	4175407	B731A12500HP KCPK15	G120	4175878	NGD2M225LK KCU10	C147	4176018	NA3L8 KCU10	D12
4169300	B269A12700HP KCPK15	G70	4175408	B731A14000HP KCPK15	G120	4175879	NGD2M225RK KCU10	C146	4176019	NA3R10 KCU10	D12
4169301	B269A13000HP KCPK15	G70	4175409	B732AD4200HP KCPK15	G121	4175880	NGD2M275RK KCU10	C146	4176020	NA3R12 KCU10	D12
4169302	B269A13100HP KCPK15	G70	4175410	B732AD5000HP KCPK15	G121	4175881	NGD2M300LK KCU10	C148	4176021	NA3R16 KCU10	D12
4169303	B269A13500HP KCPK15	G70	4175411	B732AD6800HP KCPK15	G121	4175882	NGD2M300RK KCU10	C146	4176023	NA3R5 KCU10	D12
4169304	B269A14100HP KCPK15	G70	4175412	B732AD8500HP KCPK15	G121	4175883	NGP3125R KCU10	C152	4176024	NA3R6 KCU10	D12
4169305	B269A14288HP KCPK15	G70	4175413	B732A10200HP KCPK15	G121	4175884	NGP3156R KCU10	C152	4176025	NA3R8 KCU10	D12
4169306	B269A14500HP KCPK15	G70	4175414	B732A10500HP KCPK15	G121	4175886	NJ3014R12 KCU10	D17	4176026	NAS3L10 KCU10	D13
4169307	B269A14684HP KCPK15	G70	4175415	B732A12000HP KCPK15	G121	4175888	NJF3005R32 KCU10	D17	4176027	NAS3L5 KCU10	D13
4169308	B269A15000HP KCPK15	G70	4175416	B732A12500HP KCPK15	G121	4175893	NGP2031L KCU10	C152	4176028	NAS3L6 KCU10	D13
4169309	B269A15500HP KCPK15	G70	4175417	B732A14000HP KCPK15	G121	4175894	NGP2031R KCU10	C152	4176029	NAS3L8 KCU10	D13
4169310	B269A15875HP KCPK15	G70	4175418	B731AD3734HP KCPK15	G120	4175895	NGP2062L KCU10	C152	4176030	NAS3R10 KCU10	D13
4169311	B269A16000HP KCPK15	G70	4175419	B731AD4496HP KCPK15	G120	4175896	NGP2062R KCU10	C152	4176031	NAS3R5 KCU10	D13
4169312	B269A16500HP KCPK15	G70	4175420	B731AD5106HP KCPK15	G120	4175897	NGP2125L KCU10	C152	4176032	NAS3R6 KCU10	D13
4169313	B269A17000HP KCPK15	G70	4175421	B731AD5410HP KCPK15	G120	4175898	NGP2125R KCU10	C152	4176033	NAS3R8 KCU10	D13
4169314	B269A17463HP KCPK15	G70	4175422	B731AD6528HP KCPK15	G120	4175899	NP2002RK KCU10	C151	4176034	NG3047L KCU10	C155
4169315	B269A17500HP KCPK15	G70	4175423	B731AD6909HP KCPK15	G120	4175901	NR2031L KCU10	C158	4176035	NG3047LK KCU10	C148
4169316	B269A18000HP KCPK15	G70	4175424	B731AD7938HP KCPK15	G120	4175902	NR2031R KCU10	C158	4176036	NG3047R KCU10	C154
4169317	B269A18500HP KCPK15	G70	4175425	B731AD8433HP KCPK15	G120	4175903	NR2062L KCU10	C158	4176037	NG3047RK KCU10	C146
4169318	B269A19000HP KCPK15	G70	4175426	B731AD9921HP KCPK15	G120	4175904	NR2062R KCU10	C158	4176038	NG3062L KCU10	C155
4169319	B269A19500HP KCPK15	G70	4175427	B731A10716HP KCPK15	G120	4175905	NR2M050L KCU10	C158	4176039	NG3062LK KCU10	C148
4169320	B269A19500HP KCPK15	G70	4175428	B731A12304HP KCPK15	G120	4175906	NR2M050R KCU10	C158	4176040	NG3062R KCU10	C154
4169321	B269A20000HP KCPK15	G70	4175429	B731A13096HP KCPK15	G120	4175907	NR2M075R KCU10	C158	4176041	NG3062RK KCU10	C146
4169322	B269A20000HP KCPK15	G70	4175430	B731A13495HP KCPK15	G120	4175908	NR2M100R KCU10	C158	4176042	NG3072L KCU10	C155
4169323	B269A20000HP KCPK15	G70	4175431	B731A16670HP KCPK15	G120	4175909	NT2L KCU10	D19	4176043	NG3072LK KCU10	C148
4169324	B269A20000HP KCPK15	G70	4175432	B731A17463HP KCPK15	G120	4175910	NT2LK KCU10	D24	4176044	NG3072RK KCU10	C154
4169325	B269A20000HP KCPK15	G70	4175433	B731A19446HP KCPK15	G120	4175911	NT2R KCU10	D19	4176045	NG3072RK KCU10	C146
4169326	B269A20000HP KCPK15	G70	4175434	B732AD3734HP KCPK15	G121	4175912	NT2RK KCU10	D24	4176046	NG3078L KCU10	C155
4169327	B269A20000HP KCPK15	G70	4175435	B732AD4496HP KCPK15	G121	4175928	NJ3008R20 KCU10	D18	4176047	NG3078LK KCU10	C148
4169328	B269A20000HP KCPK15	G70	4175436	B732AD5106HP KCPK15	G121	4175932	NJP3010R16 KCU10	D18	4176048	NG3078R KCU10	C154
4169329	B269A20000HP KCPK15	G70	4175437	B732AD5410HP KCPK15	G121	4175933	NTF2L KCU10	D23	4176049	NG3078RK KCU10	C146
4169330	B269A20000HP KCPK15	G70	4175438	B732AD6528HP KCPK15	G121	4175934	NTF2R KCU10	D23	4176050	NG3088L KCU10	C155
4169331	B269A20000HP KCPK15	G70	4175439	B732AD6909HP KCPK15	G121	4175935	NTK2L KCU10	D23	4176051	NG3088R KCU10	C154
4169332	B269A20000HP KCPK15	G70	4175440	B732AD7938HP KCPK15	G121	4175936	NTK2R KCU10	D23	4176052	NG3094L KCU10	C155
4169333	B269A20000HP KCPK15	G70	4175441	B732AD8433HP KCPK15	G121	4175937	NTP2L KCU10	D24	4176053	NG3094LK KCU10	C148
4169334	B269A20000HP KCPK15	G70	4175442	B732AD9921HP KCPK15	G121	4175938	NTP2R KCU10	D24	4176054	NG3094R KCU10	C154
4169335	B269A20000HP KCPK15	G70	4175443	B732A10716HP KCPK15	G121	4175944	NJP3014R12 KCU10	D18	4176055	NG3094RK KCU10	C146
4169336	B269A20000HP KCPK15	G70	4175445	B732A13096HP KCPK15	G121	4175946	NP3002RK KCU10	C151	4176056	NG3097L KCU10	C155
4169337	B269A20000HP KCPK15	G70	4175446	B732A13495HP KCPK15	G121	4175947	NP3012RK KCU10	C151	4176057	NG3097R KCU10	C154
4169338	B269A20000HP KCPK15	G70	4175447	B732A16670HP KCPK15	G121	4175948	NR3031L KCU10	C158	4176058	NG3105L KCU10	C155
4169339	B269A20000HP KCPK15	G70	4175448	B732A17463HP KCPK15	G121	4175949	NR3031LK KCU10	C150	4176059	NG3105R KCU10	C154
4169340	B269A20000HP KCPK15	G70	4175834	NGD3125RK KCU10	C149	4175950	NR3031R KCU10	C158	4176060	NG3125L KCU10	C155
4169341	B269A20000HP KCPK15	G70	4175835	NGD3189L KCU10	C157	4175951	NR3031RK KCU10	C150	4176061	NG3125LK KCU10	C148
4169342	B269A20000HP KCPK15	G70	4175836	NGD3189LK KCU10	C149	4175952	NR3047L KCU10	C158	4176062	NG3125R KCU10	C154
4169343	B269A20000HP KCPK15	G70	4175837	NGD3189R KCU10	C157	4175953	NR3047LK KCU10	C150	4176063	NG3125RK KCU10	C147
4169344	B269A20000HP KCPK15	G70	4175838	NGD3189RK KCU10	C149	4175954	NR3047R KCU10	C158	4176064	NG3142L KCU10	C155
4169345	B269A20000HP KCPK15	G70	4175839	NGD3M200RK KCU10	C149	4175955	NR3047RK KCU10	C150	4176065	NG3156LK KCU10	C148
4169346	B269A20000HP KCPK15	G70	4175840	NGP3088L KCU10	C152	4175956	NR3062L KCU10	C158	4176066	NG3156R KCU10	C154
4169347	B26										

Order No.	Catalogue No.	Page(s)	Order No.	Catalogue No.	Page(s)	Order No.	Catalogue No.	Page(s)	Order No.	Catalogue No.	Page(s)
4176076	NG4189RK KCU10	C147	5001994	A4R0405M04U00GMN KCP25	C97	5065662	DFR040304MD KCU40	J84	5069160	A4G1005M10U12GMN KCP25	C96
4176077	NG4250LK KCU10	C155	5004291	RIQ09R0400FBF KT6225	K65	5065663	DFT030204HP KCU40	J87	5069161	A4R0305M03U00GMN KCP25	C97
4176078	NG4250LK KCU10	C148	5006833	B978A03800 KC7315	G146	5065664	DFT030204MD KCU40	J87	5069162	A4R0505M05U00GMN KCP25	C97
4176079	NG4250RK KCU10	C154	5015690	193.545	H102-103	5065665	DFT030204GD KCU40	J87	5069163	A4R0605M06U00GMN KCP25	C97
4176081	NG4M400LK KCU10	C148	5023558	B269A03700HP KCPK15	G68	5065666	DFT030304HP KCU40	J87	5069164	A4R0805M08U00GMN KCP25	C97
4176083	NG4M500LK KCU10	C148	5025597	SF300M1LA1RA	K64	5065667	DFT030304MD KCU40	J87	5069354	A4G0405M04U04GMP KCP10	C95
4176084	NG4M500RK KCU10	C147	5025598	SF750M1LA1RA	K64	5065916	DFT030304GD KCU40	J87	5069359	A4G0505M05U04GMP KCP10	C95
4176085	NGD4125LK KCU10	C149	5025599	SF300M1RS	K64	5066013	DFT05T308HP KCU40	J87	5069390	A4G0505M05U08GMP KCP10	C95
4176086	NGD4125RK KCU10	C149	5025670	SF750M1RS	K64	5066014	DFT05T308MD KCU40	J87	5069394	A4G0205M02U02GMN KCP10	C96
4176087	NGD4189LK KCU10	C149	5025671	SFSLRS	K65	5066015	DFT05T308GD KCU40	J87	5069430	A4G0305M03U02GMN KCP10	C96
4176088	NGD4189RK KCU10	C149	5025672	SFSLLS	K65	5066016	DFT06T308HP KCU40	J87	5069431	A4G0305M03U04GMN KCP10	C96
4176089	NGD4250LK KCU10	C157	5025673	SFSLRA	K65	5066019	DFT06T308MD KCU40	J87	5069432	A4G0605M06U04GMN KCP10	C96
4176090	NGD4250LK KCU10	C149	5025674	SFSLLA	K65	5066064	DFT06T308GD KCU40	J87	5069433	A4G0805M08U08GMN KCP10	C96
4176091	NGD4250RK KCU10	C157	5025675	SFMSGS	K67	5066146	DFT070408HP KCU40	J87	5069435	A4G0805M08U12GMN KCP10	C96
4176092	NGD4250RK KCU10	C149	5025676	SFCR20	K67	5066147	DFT070408MD KCU40	J87	5069437	A4G1005M10U08GMN KCP10	C96
4176093	NG3M120RK KCU10	C146	5025677	SFCRHSK3263	K67	5066148	DFT070408GD KCU40	J87	5069439	A4R0205M02U00GMN KCP10	C97
4176094	NG3M225LK KCU10	C148	5025678	SFCRHSK63100	K67	5066149	DFT090508HP KCU40	J87	5069470	A4R0305M03U00GMN KCP10	C97
4176095	NG3M225RK KCU10	C146	5025679	SFCR20S	K67	5066190	DFT090508MD KCU40	J87	5069471	A4R0805M08U00GMN KCP10	C97
4176096	NG3M275LK KCU10	C148	5025680	SFVB	K65	5066191	DFT090508GD KCU40	J87	5077334	B269A03300HP KCPK15	G68
4176097	NG3M275RK KCU10	C147	5025681	SFEBS	K66	5066192	DFR040304D28GD KCU40	H89	5077336	B269A04200HP KCPK15	G68
4176098	NG3M300LK KCU10	C148	5025682	SFEBCH	K66	5066193	DFT05T308D32HP KCU40	H88	5077337	B269A08200HP KCPK15	G69
4176099	NG3M300RK KCU10	C147	5025683	SFSLSS	K65	5066195	DFT05T308D33HP KCU40	H88	5078982	NGD2M200LK KCU10	C149
4176100	NG3M400LK KCU10	C148	5025684	SFSB450	K66	5066196	DFT06T308D36HP KCU40	H88	5080992	SPG060304MD KCPK10	J89
4176101	NG3M400RK KCU10	C147	5025685	SFSB900	K66	5066197	DFT06T308D39HP KCU40	H88	5085631	M1H40J4R80B32S90ED14C12	T57
4176102	NG3M425LK KCU10	C148	5025686	SFCPS	K66	5066198	DFT06T308D44HP KCU40	H88	5090284	RPNG060200E KYS30	B334, V155
4176104	NGP4189RK KCU10	C152	5039055	B269A04300HP KCPK15	G68	5066199	DFT070408D45HP KCU40	H88	5090285	RPNG090300T01020 KYS30	B334, V155
4176105	NGP4250LK KCU10	C152	5048735	CNMU120612M KCP15	B51	5066220	DFT070408D50HP KCU40	H88	5090286	RPNG120400E KYS30	B334, V155
4176107	NR4062LK KCU10	C150	5057900	B976A10600 KC7315	G141	5066221	DFT090508D56HP KCU40	H88	5090287	RPNG120400T01020 KYS30	B334, V155
4176108	NR4062RK KCU10	C150	5058500	KSEM2653HPGM KC7315	H43	5066222	DFT090508D63HP KCU40	H88	5090494	CNMG120402MS KCU10	B52
4176109	NR4094LK KCU10	C150	5059278	B978A03400 KC7315	G146	5066225	DFT090508D63HP KCU40	H88	5090495	CNMG120401MS KCU10	B52
4176110	NR4094RK KCU10	C150	5062104	SNMG090308FP KCU10	B97	5066226	DFR020204MD KCU25	J84	5090496	CNMG120404MS KCU10	B52
4176112	NR4125LK KCU10	C150	5062106	SNMG120408MP KCU10	B98	5066227	DFR030204GD KCU25	J84	5090497	CNMG120408MS KCU10	B52
4176113	NR4125RK KCU10	C158	5062108	SNMG120408RP KCU10	B101	5066231	DFR030204MD KCU25	J84	5090498	CNMG120412MS KCU10	B52
4176114	NR4125RK KCU10	C150	5062109	SNMG120412MP KCU10	B98	5066231	DFR030204MD KCU25	J84	5090499	CNMG120416MS KCU10	B52
4176115	NRD4062LK KCU10	C159	5062110	SNMG120412RP KCU10	B100	5066231	DFR030204MD KCU25	J84	5090589	CNMG120408MS KCU10	B52
4176116	NRD4062RK KCU10	C159	5062111	SNMG120412RP KCU10	B101	5066231	DFR030204MD KCU25	J84	5090680	CNMG160608MS KCU10	B52
4176117	NRD4094LK KCU10	C159	5062112	SNMG150612MP KCU10	B98	5066231	DFT030204MD KCU25	J87	5090681	CNMG160612MS KCU10	B52
4176118	NRD4094RK KCU10	C159	5062113	SNMG150612RP KCU10	B101	5066231	DFT030204MD KCU25	J87	5090682	CNMG190608MS KCU10	B52
4176119	NRD4125LK KCU10	C159	5062114	SNMG150612RP KCU10	B102	5066231	DFT030204MD KCU25	J87	5090684	CNMG190616MS KCU10	B52
4176121	NT4L KCU10	D19	5062115	SNMG190612 KCU10	B96	5066231	DFT030204MD KCU25	J87	5090685	CNMG190616MS KCU10	B52
4176122	NT4LK KCU10	D24	5062117	SNMG190612RP KCU10	B101	5066231	DFT030204MD KCU25	J87	5090685	CNMG190616MS KCU10	B52
4176123	NG3M425RK KCU10	C147	5062120	SNMG190616RP KCU10	B101	5066231	DFT030204MD KCU25	J87	5090686	CNMG190616MS KCU10	B52
4176124	NGD3062LK KCU10	C149	5062121	SNMG250924 KCU10	B96	5066231	DFT030204MD KCU25	J87	5090688	CNMG150404MS KCU10	B79
4176125	NGD3062RK KCU10	C149	5062122	SNMG250924RM KCU10	B100	5066231	DFT030204MD KCU25	J87	5090689	CNMG150408MS KCU10	B79
4176126	NGD3094LK KCU10	C149	5062123	TNGG160402LF KCU10	B122	5066231	DFT030204MD KCU25	J87	5090740	CNMG150412MS KCU10	B79
4176127	NGD3094RK KCU10	C149	5062126	TNGP160402 KCU10	B122	5066231	DFT030204MD KCU25	J87	5090741	CNMG150604MS KCU10	B79
4176128	NGD3125LK KCU10	C149	5062127	TNGP160404 KCU10	B122	5066231	DFT030204MD KCU25	J87	5090742	CNMG150608MS KCU10	B79
4176133	NT4R KCU10	D19	5062128	TNGP160408 KCU10	B122	5066231	DFT030204MD KCU25	J87	5090743	CNMG150612MS KCU10	B79
4176135	NT4RK KCU10	D24	5062129	TNMG160404FF KCU10	B124	5066231	DFT030204MD KCU25	J87	5090744	RCGH120400 KCU10	B222
4176137	NTP4R KCU10	D24	5062130	TNMG160404FW KCU10	B125	5066231	DFT030204MD KCU25	J87	5090760	CNMG120408MS KCU10	B99
4176138	NA4L4 KCU10	D12	5062131	TNMG160404MP KCU10	B125	5066231	DFT030204MD KCU25	J87	5090761	CNMG120412MS KCU10	B99
4176141	NA6R2 KCU10	D12	5062132	TNMG160404P KCU10	B127	5066231	DFT030204MD KCU25	J87	5090763	CNMG120416RP KCU10	B101
4176164	ND3C115V75 KCU10	D16	5062133	TNMG160408FP KCU10	B124	5066231	DFT030204MD KCU25	J87	5090764	CNMG120416RP KCU10	B101
4176165	ND3C115V75 KCU10	D16	5062135	TNMG160408MP KCU10	B125	5066231	DFT030204MD KCU25	J87	5090765	CNMG120416RP KCU10	B101
4176166	ND3C14V75 KCU10	D16	5062136	TNMG160408P KCU10	B127	5066231	DFT030204MD KCU25	J87	5090767	CNMG120416RP KCU10	B101
4176167	ND3C27V75 KCU10	D16	5062137	TNMG160408RP KCU10	B128	5066231	DFT030204MD KCU25	J87	5090768	CNMG120416RP KCU10	B101
4176177	ND68RDR75M KCU10	D15	5062139	TNMG220404P KCU10	B127	5066231	DFT030204MD KCU25	J87	5090769	CNMG120416RP KCU10	B101
4176178	ND8C115V75M KCU10	D16	5062140	TNMG220408MP KCU10	B125	5066231	DFT030204MD KCU25	J87	5090770	CNMG120416RP KCU10	B101
4176180	ND8C8V75M KCU10	D16	5062141	TNMG220408P KCU10	B127	5066231	DFT030204MD KCU25	J87	5090771	CNMG120416RP KCU10	B101
4176181	NT1L KCU10	D25	5062142	TNMG220408RP KCU10	B128	5066231	DFT030204MD KCU25	J87	5090772	CNMG120416RP KCU10	B101
4176182	NTB2LB KCU10	D20	5062144	TNMG220412P KCU10	B127	5066231	DFT030204MD KCU25	J87	5090773	CNMG120416RP KCU10	B101
4176186	NTB3LB KCU10	D20	5062145	TNMG220412RP KCU10	B128	5066231	DFT030204MD KCU25	J87	5090774	CNMG120416RP KCU10	B101
4176187	NTB3RA KCU10	D19	5062147	TNMG270612RP KCU10	B128	5066231	DFT030204MD KCU25	J87	5090775	CNMG120416RP KCU10	B101
4176188	NTB3RB KCU10	D20	5062148	TNMG330924RP KCU10	B128	5066231	DFT030204MD KCU25	J87	5090776	CNMG120416RP KCU10	B101
4176190	NTB4RA KCU10	D19	5062149	CNMG190612MS KCU25	B52	5066231	DFT030204MD KCU25	J87	5090777	CNMG120416RP KCU10	B101
4176191	NTB4RB KCU10	D20	5063675	RPET1204M0EJLJ KC522M	V73	5066231	DFT030204MD KCU25	J87	5090778	CNMG120416RP KCU10	B101
4176192	NTC3L10E KCU10	D22	5063676	RPET1204M0EJLJ KC725M	V73	5066231	DFT030204MD KCU25	J87	5090779	CNMG120416RP KCU10	B101
4176193	NTC3L12E KCU10	D22	5063677	RPET1204M0SGEJ KC522M	V73	5066231	DFT030204MD KCU25	J87	5090780	CNMG120416RP KCU10	B101
4176194	NTC3L16E KCU10	D22	5063678	RPET1204M0SGEJ KC725M	V73	5066231	DFT030204MD KCU25	J87	5090781	CNMG120416RP KCU10	B101
4176195	NTC3MR150E KCU10	D21	5063701	RPET1605M0EJLJ KC725M	V79	5066231	DFT030204MD KCU25	J87	5090782	CNMG120416RP KCU10	B101
4176198	NTC3R11E KCU10	D22	5063702	RPET1605M0SGEJ KC522M	V79	5066231	DFT030204MD KCU25	J87	5090783	CNMG120416RP KCU10	B101
4176204	NTC3R20E KCU10	D22	5063704	RPET1605M0SGEJ KC725M	V79	5066231	DFT030204MD KCU25	J87	5090784	CNMG120416RP KCU10	B101
4176206	NTC3R32E KCU10	D22	5065400	KTIP1338HPM KCP15	H27	5066231	DFT030204MD KCU25	J87	5090785	CNMG120416RP KCU10	B101
4176207	NTC3R8E KCU10	D22	5065401	KTIP1538HPM KCP15	H27	5066231	DFT030204MD KCU25	J87	5090786	CNMG120416RP KCU10	B101
4176208	NTC3R9E KCU10	D22	5065552	DFR020204LD KCU40	J84	5066231	DFT030204MD KCU25	J87	5090787	CNMG120416RP KCU10	B101
4177052	35E04R050A32RP12L200	V71	5065554	DFR020204GD KCU40	J84	5066231	DFT030204MD KCU25	J87	5090788	CNMG120416RP KCU10	B101
4177163	42A04R950RP12	V72	5065556	DFR020204MD KCU40	J84	5066231	DFT030204MD KCU25	J87	5090789	CNMG120416RP KCU10	B101
4177597	VBMT160412LF KCP25	B265	5065557	DFR030204LD KCU40	J84	5066231	DFT030204MD KCU25	J87	5090790	CNMG120416RP KCU10	B101
4177622	KDMT0604SRHF KC515M	V133	5065558	DFR030204GD KCU40	J84	5066231	DFT030204MD KCU25	J87	5090791	CNMG120416RP KCU10	B101
4177633	KDMT0806SRHF KC515M	V133	5065559	DFR030204MD KCU40	J84	5066231	DFT030204MD KCU25	J87	5090792	CNMG120416RP KCU10	B101
4181068	RIQ09R04005 KB1610</										

Order No.	Catalogue No.	Page(s)	Order No.	Catalogue No.	Page(s)	Order No.	Catalogue No.	Page(s)	Order No.	Catalogue No.	Page(s)
5104318RNGJ1204MOSNGDXJ KC725MV65	5116136KSEMP6668FDS63B1MH85, H95	5133547RMBE15000H6HF KC6305K20	5134038RHME22000KST175H6HF KC6305K34
5104420KDR4Z040516RN12XV64	5116137KSEMP6700FDS63B1MH85, H95	5133548RMBE16000H6HF KC6305K20	5134039RHME22225KST175H6HF KC6305K34
5104421KDR5020522R2N12XV64	5116138KSEMP6800FDS63B1MH85, H95	5133549RMBE17000H6HF KC6305K20	5134040RHME23000KST200H6HF KC6305K34
5104424KDR6320632R2N12XV64	5116139KSEMP6900FDS63B1MH85, H95	5133550RMBE18000H6HF KC6305K20	5134041RHME23813KST200H6HF KC6305K34
5104426KDR80Z07527RN12XV64	5116140KSEMP6985FDS63B1MH85, H95	5133561RMBE19000H6HF KC6305K20	5134042RHME24000KST200H6HF KC6305K34
5109130A4G09412BP05GUP KCU25C93	5116141KSEMP7000FDS63B1MH85, H95	5133562RMBE20000H6HF KC6305K20	5134043RHME25000KST200H6HF KC6305K34
5109131A4G125103P05GUP KCU25C93	5116887B224A14200HP KCPK15G54	5133563RMBE21000H6HF KC6005K20	5134044RHME25400KST200H6HF KC6305K34
5109132A4G1251031P1GUP KCU25C93	5117311B269A09800HP KCPK15G69	5133564RMBE15000H6HF KC6005K20	5134045RHME26000KST200H6HF KC6305K34
5109133A4G187104P1GUP KCU25C93	5118324DPA07T3D25 KCU40H90	5133565RMBE16000H6HF KC6005K20	5134046RHME27000KST200H6HF KC6305K34
5109135A4G25106P1GUP KCU25C93	5118325DPA09T4D32 KCU40H90	5133566RMBE17000H6HF KC6005K20	5134047RHME28000KST200H6HF KC6305K34
5109136A4G25106P2GUP KCU25C93	5118326DPA13T5D50 KCU40H90	5133567RMBE18000H6HF KC6005K20	5134048RHME30000KST250H6HF KC6305K34
5109137A4G312108P1GUP KCU25C93	5118327DFC040310D28HP KCU25H90	5133568RMBE19000H6HF KC6005K20	5134049RHME31750KST250H6HF KC6305K34
5109138A4G375101P1GUP KCU25C93	5118328DFC05T312D32HP KCU25H90	5133569RMBE20000H6HF KC6005K20	5134050RHME32500KST250H6HF KC6305K34
5109290DNGG110402F5 KCU10B74	5118329DFC06T312D36HP KCU25H90	5133590RHME14000KST115H6SF KC6305K33	5134051RHME34000KST300H6HF KC6305K34
5109291DNGG110404F5 KCU10B74	5118450DFC070416D45HP KCU25H90	5133591RHME14288KST115H6SF KC6305K33	5134052RHME36000KST300H6HF KC6305K34
5109292DNGG110408F5 KCU10B74	5118451DFC090520D56HP KCU25H90	5133592RHME15000KST115H6SF KC6305K33	5134053RHME38000KST350H6HF KC6305K34
5109293DNGG150401F5 KCU10B74	5118452DFC040310D28HP KCU40H90	5133593RHME16000KST135H6SF KC6305K33	5134054RHME40000KST350H6HF KC6305K34
5109294DNGG150402F5 KCU10B74	5118453DFC05T312D32HP KCU40H90	5133594RHME17000KST135H6SF KC6305K33	5134055RHME42000KST350H6HF KC6305K34
5109295DNGG150604F5 KCU10B74	5118454DFC06T312D36HP KCU40H90	5133595RHME18000KST155H6SF KC6305K33	5134072RHME28000KST250H6HF KC6305K34
5109296DNGG150404F5 KCU10B74	5118455DFC070416D45HP KCU40H90	5133596RHME18000KST155H6SF KC6305K33	5134073RHME14288KST115H6HF KC6005K34
5109297DNGG150608F5 KCU10B74	5118456DFC090520D56HP KCU40H90	5133597RHME19000KST155H6SF KC6305K33	5134074RHME15000KST115H6HF KC6005K34
5109298DNGG150408F5 KCU10B74	5118457DFC040310D28MD KCT7140H90	5133598RHME19050KST155H6SF KC6305K33	5134075RHME16000KST135H6HF KC6005K34
5115736KSEMP2800FDS28B1MH84, H94	5118458DFC05T312D32MD KCT7140H90	5133599RHME20000KST175H6SF KC6305K33	5134076RHME17000KST135H6HF KC6005K34
5115737KSEMP2858FDS28B1MH84, H94	5118459DFC06T312D36MD KCT7140H90	5133600RHME21000KST175H6SF KC6305K33	5134077RHME17463KST135H6HF KC6005K34
5115738KSEMP2900FDS28B1MH84, H94	5118460DFC070416D45MD KCT7140H90	5133601RHME22000KST175H6SF KC6305K33	5134078RHME18000KST155H6HF KC6005K34
5115739KSEMP2937FDS28B1MH84, H94	5118461DFC090520D56MD KCT7140H90	5133602RHME22225KST175H6SF KC6305K33	5134079RHME19000KST155H6HF KC6005K34
5116010KSEMP3000FDS28B1MH84, H94	5118592B976F17500 KCT7315G145	5133603RHME23000KST200H6SF KC6305K33	5134120RHME19050KST155H6HF KC6005K34
5116011KSEMP3017FDS28B1MH84, H94	5123821KTIP2280HPM KCP15H28	5133604RHME23813KST200H6SF KC6305K33	5134121RHME2000KST175H6HF KC6005K34
5116012KSEMP3096FDS28B1MH84, H94	5124334SDET120464SNGB KCPK30T105,	5133605RHME24000KST200H6SF KC6305K33	5134122RHME21000KST175H6HF KC6005K34
5116013KSEMP3100FDS28B1MH84, H94				5133606RHME25000KST200H6SF KC6305K33	5134123RHME22000KST175H6HF KC6005K34
5116014KSEMP3175FDS28B1MH84, H94				5133607RHME26000KST200H6SF KC6305K33	5134124RHME22225KST175H6HF KC6005K34
5116015KSEMP3200FDS28B1MH84, H94				5133608RHME26000KST200H6SF KC6305K33	5134125RHME23000KST200H6HF KC6005K34
5116016KSEMP3300FDS28B1MH84, H94				5133609RHME27000KST200H6SF KC6305K33	5134126RHME23813KST200H6HF KC6005K34
5116017KSEMP3320FDS28B1MH84, H94				5133610RHME28000KST250H6SF KC6305K33	5134127RHME24000KST175H6HF KC6005K34
5116018KSEMP3334FDS28B1MH84, H94				5133611RHME28000KST250H6SF KC6305K33	5134128RHME25000KST200H6HF KC6005K34
5116019KSEMP3400FDS28B1MH84, H94				5133612RHME30000KST250H6SF KC6305K33	5134129RHME25400KST200H6HF KC6005K34
5116030KSEMP3493FDS28B1MH84, H94				5133613RHME31750KST250H6SF KC6305K33	5134130RHME26000KST250H6HF KC6005K34
5116031KSEMP3500FDS28B1MH84, H94				5133614RHME32000KST250H6SF KC6305K33	5134131RHME28000KST155H6HF KC6005K34
5116032KSEMP3600FDS36B1MH84, H94				5133615RHME34000KST300H6SF KC6305K33	5134132RHME30000KST200H6HF KC6005K34
5116033KSEMP3651FDS36B1MH84, H94				5133616RHME36000KST300H6SF KC6305K33	5134133RHME32000KST250H6HF KC6005K34
5116034KSEMP3700FDS36B1MH84, H94				5133617RHME38000KST350H6SF KC6305K33	5134134RHME33000KST250H6HF KC6005K34
5116035KSEMP3750FDS36B1MH84, H94				5133618RHME40000KST350H6SF KC6305K33	5134135RHME34000KST250H6HF KC6005K34
5116036KSEMP3800FDS36B1MH84, H95				5133619RHME42000KST350H6SF KC6305K33	5134136RHME36000KST300H6HF KC6005K34
5116037KSEMP3810FDS36B1MH84, H95				5133620RHME44000KST350H6SF KC6305K33	5134137RHME38000KST300H6HF KC6005K34
5116038KSEMP3900FDS36B1MH84, H95				5133621RHME46000KST350H6SF KC6305K33	5134138RHME38000KST350H6HF KC6005K34
5116039KSEMP3920FDS36B1MH84, H95				5133622RHME48000KST350H6SF KC6305K33	5134139RHME40000KST350H6HF KC6005K34
5116040KSEMP3970FDS36B1MH84, H95				5133623RHME17463KST135H6HF KC6005K33	5134140RHME42000KST350H6HF KC6005K34
5116041KSEMP4000FDS40B1MH84, H95				5133624RHME18000KST155H6SF KC6005K33	5134141KGI0125N0189GD KCU45H76
5116042KSEMP4100FDS40B1MH84, H95				5133625RHME19000KST155H6SF KC6005K33	5134142KGI0125N0189GD KCU45H76
5116043KSEMP4128FDS40B1MH84, H95				5133626RHME20000KST175H6SF KC6005K33	5134143KGI0125N0189GD KCU45H76
5116044KSEMP4200FDS40B1MH84, H95				5133627RHME21000KST175H6SF KC6005K33	5134144KGI0125N0189GD KCU45H76
5116045KSEMP4300FDS40B1MH84, H95				5133628RHME22000KST175H6SF KC6005K33	5134145KGI0125N0189GD KCU45H76
5116046KSEMP4400FDS40B1MH84, H95				5133629RHME23000KST200H6SF KC6005K33	5136407A4R0605M06U00GUP KCU25C92
5116047KSEMP4445FDS40B1MH84, H95				5133630RHME24000KST200H6SF KC6005K33	5136408A4R0605M06U00GUP KCU25C92
5116098KSEMP4500FDS45B1MH85, H95				5133631RHME25000KST200H6SF KC6005K33	5136409A4R0605M06U00GUP KCU25C92
5116099KSEMP4600FDS45B1MH85, H95				5133632RHME26000KST200H6SF KC6005K33	5136410A4R0605M06U00GUP KCU25C92
5116110KSEMP4700FDS45B1MH85, H95				5133633RHME27000KST200H6SF KC6005K33	5136423A4R0605M06U00GUP KCU25C92
5116111KSEMP4763FDS45B1MH85, H95				5133634RHME28000KST200H6SF KC6005K33	5140368B269A12200HP KCPK15G70
5116112KSEMP4800FDS45B1MH85, H95				5133635RHME29000KST200H6SF KC6005K33	5144597A4R125103P00GUP KCU25C94
5116113KSEMP4900FDS45B1MH85, H95				5133636RHME30000KST200H6SF KC6005K33	5144598A4R125103P00GUP KCU25C94
5116114KSEMP5000FDS50B1MH85, H95				5133637RHME31750KST200H6SF KC6005K33	5144599A4R25106P00GUP KCU25C94
5116115KSEMP5080FDS50B1MH85, H95				5133638RHME33000KST200H6SF KC6005K33	5144694KSEM2262HPM KCT7315H43
5116116KSEMP5100FDS50B1MH85, H95				5133639RHME34000KST200H6SF KC6005K33	5144793CNMG120412RP KCPK05B53
5116117KSEMP5200FDS50B1MH85, H95				5133640RHME36000KST200H6SF KC6005K33	5146918A4R0305M03U00GUP KCU25C94
5116118KSEMP5300FDS50B1MH85, H95				5133641RHME38000KST200H6SF KC6005K33	5146919A4R0505M05U00GUP KCU25C94
5116119KSEMP5398FDS50B1MH85, H95				5133642RHME40000KST200H6SF KC6005K33	5147210A4R1005M10O00GUP KCU25C94
5116120KSEMP5400FDS50B1MH85, H95				5133643RHME42000KST200H6SF KC6005K33	5147211A4R0300M03P00GUP KCU25C94
51											

Order No.	Catalogue No.	Page(s)	Order No.	Catalogue No.	Page(s)	Order No.	Catalogue No.	Page(s)	Order No.	Catalogue No.	Page(s)	
5152681	KDR25Z0A32R10L250	V48	5211996	T631NF02500-28R3BX-D1	CP6525	5212287	T641NC03125-18R3BX-D1	CP6525	5327944	VCGR160408FP	KCM25	E35
5152683	KDR32Z0A432R10L200	V48			M37			M68	5327945	VCGR160408FP	KCK05	E35
5152684	KDR32Z0A32R10L250	V48	5211997	T631NF03125-24R3BX-D1	CP6525	5212288	T641NC03750-16R3BX-D1	CP6525	5327948	VCGR160412FP	KCP10	E35
5152685	KDR40Z0A516RN10	V49			M37			M68	5327949	VCGR160412FP	KCP25	E35
5152686	KDR40Z0A516RN10	V49	5211998	T631NF03750-24R3BX-D1	CP6525	5212289	T641NC04375-14R3BX-D6	CP6525	5327961	VCGR160412FP	KCK05	E35
5152687	KDR50Z0S22RN10	V49			M37			M68	5327965	VCGR160416FP	KCP25	E35
5152688	KDR50Z0S22RN10	V49	5211999	T631NF04375-20R3BX-D6	CP6525	5212290	T641NC05000-13R3BX-D6	CP6525	5328738	DNGA150408S01225MT	KBH20	B314
5152689	KDR52Z0S22RN10	V49			M37			M68				B324
5152690	KDR63Z0S22RN10	V49	5212000	T631NF05000-20R3BX-D6	CP6525	5212291	T641NF02500-28R3BX-D1	CP6525	5329836	WNGA080404S01015MT	KBH20	B324
5152691	KDR66Z0S22RN10	V49			M37			M68				B324
5152692	KDR80Z0S22RN10	V49	5212152	T620NC#06-32R2BX-D1	CP6525	5212292	T641NF03125-24R3BX-D1	CP6525	5329837	WNGA080408S01015MT	KBH20	B324
5153837	KDR50Z0S22RN16	V60	5212155	T620NC#08-32R2BX-D1	CP6525	5212293	T641NF03750-24R3BX-D1	CP6525	5329838	WNGA080408S01225MT	KBH20	B324
5153838	KDR52Z0S22RN16	V60	5212156	T620NC#10-24R2BX-D1	CP6525	5212294	T641NF04375-20R3BX-D6	CP6525	5329839	WNGA080408S01735MT	KBH20	B324
5153839	KDR63Z0S22RN16	V60	5212158	T620NC02500-20R3BX-D1	CP6525	5212295	T641NF05000-20R3BX-D6	CP6525	5330130	WNGA080408S01015FWMT	KBH20	B323
5153890	KDR63Z0S22RN16	V60			M10			M68	5330131	CCGW060202S01225MT	KBH20	B308
5153891	KDR66Z0S22RN16	V60	5212159	T620NC03125-18R3BX-D1	CP6525	5214053	B269A03800HP	KCPK15	5330132	CCGW060204S01225MT	KBH20	B308
5153892	KDR80Z0S22RN16	V60			M10	5274660	RNPJ10T3MOSGD	KCPK30	5330133	CCGW09T302S01225MT	KBH20	B308
5153893	KDR80Z0S22RN16	V60	5212211	T620NC04375-14R3BX-D6	CP6525	5274661	RNPJ10T3MOSGD	KC522M	5330134	CCGW09T304S01225MT	KBH20	B308
5153894	KDR100Z0S22RN16	V60			M10	5274662	RNPJ10T3MOSGD	KCPK30	5330135	CCGW09T304S01015MT	KBH20	B308
5153895	KDR125Z0S40RN16	V60	5212212	T620NC05000-13R3BX-D6	CP6525	5274663	RNPJ10T3MOSGD	KCK15	5330136	CCGW09T304S01015FWMT	KBH20	B308
5153896	KDR125Z0S40RN16	V60			M10	5274664	RNPJ10T3MOSGD	KCK15	5330137	CCGW09T308S01225MT	KBH20	B308
5153897	KDR125Z0S40RN16	V60	5212213	T620NF#06-40R2BX-D1	CP6525	5274665	RNPJ10T3MOSGD	KCK15	5330138	CCGW09T308S01015MT	KBH20	B308
5153898	KDR125Z0S40RN16	V60	5212215	T620NF#10-32R2BX-D1	CP6525	5274666	RNPJ10T3MOSGD	KCK15	5330139	CCGW09T308S01015FWMT	KBH20	B308
5158428	RI009E1300	KC6305	5212217	T620NF02500-28R3BX-D1	CP6525	5274667	RNPJ10T3MOSGD	KCK15	5330140	CCGW11T20408S01015MT	KBH20	B312
5159761	RI006R0500FT	KT6315			M10	5274668	RNPJ10T3MOSGD	KCK15	5330141	DCGW070202S01225MT	KBH20	B312
5161120	NA3L16	KCU10	5212218	T620NF03125-24R3BX-D1	CP6525	5274669	RNPJ10T3MOSGD	KCK15	5330142	DCGW070204S01225MT	KBH20	B312
5161475	B978F14500	KC7315			M10	5274670	RNPJ10T3MOSGD	KCK15	5330143	DCGW070204S01015MT	KBH20	B312
5169173	EDPT070308PDSRGE	KC725M	5212219	T620NF03750-24R3BX-D1	CP6525	5274720	RNPJ10T3MOSGD	KC725M	5330144	DCGW11T302S01225MT	KBH20	B312
5169174	EDPT070308PDSRGE	KC522M			M10	5274721	RNPJ10T3MOSGD	KC522M	5330145	DCGW11T304S01225MT	KBH20	B312
5169175	EDPT070308PDSRGE	KCPK30	5212230	T620NF04375-20R3BX-D6	CP6525	5274722	RNPJ10T3MOSGD	KCK15	5330146	DCGW11T304S01015MT	KBH20	B312
5172862	RPPT1204MOSGD	KC725M			M10	5274723	RNPJ10T3MOSGD	KC520M	5330147	DCGW11T308S01225MT	KBH20	B312
5175059	B977F07100	KC7315	5212231	T620NF05000-20R3BX-D6	CP6525	5274724	RNPJ10T3MOSGD	KCK15	5330148	DCGW11T308S01015MT	KBH20	B312
5178669	B978F16000	KC7315			M10	5274725	RNPJ10T3MOSGD	KC520M	5330149	DCGW11T308S01015FWMT	KBH20	B312
5182481	KTP1490HPM	KCP15	5212232	T620NF03125-24R3BX-D1	CP6525	5276844	KEGT25L516PEERLDJ2	KC410M	5330150	TPGW110202S01015MT	KBH20	B321
5182869	SNMG120412RN	KCPK05			M10	5309298	B977A16300	KC7315	5330151	TPGW110204S01015MT	KBH20	B321
5182893	SNMG150612RN	KCPK05	5212233	T621NC02500-20R3BX-D1	CP6525	5314951	B707A03800FBL	KCMS15	5330152	TPGW110208S01015MT	KBH20	B321
5189859	B269A08600HP	KCPK15			M11	5324450	DCGR150404FP	KCP25	5330153	TCGW110202S01015MT	KBH20	B319
5190190	12A02R018A12ED07	T24	5212234	T621NC03125-18R3BX-D1	CP6525	5324453	DCGR150404FP	KCU10	5330154	TCGW110204S01015MT	KBH20	B319
5190191	16A03R020A16ED07	T24			M11	5324456	DCGR150408FP	KCP10	5330155	TCGW090202S01015MT	KBH20	B319
5190192	20A05R020A20ED07	T24	5212235	T621NC03750-16R3BX-D1	CP6525	5324458	DCGR150408FP	KCM25	5330157	TCGW090204S01015MT	KBH20	B319
5190197	12A02R020M08ED07	T24			M11	5324773	KCGR110304L08FP	KCP10	5330159	TPGW16T304S01015MT	KBH20	B321
5201519	LS103	S126	5212236	T621NC04375-14R3BX-D6	CP6525	5324774	KCGR110304L08FP	KCP25	5330160	TPGW16T308S01225MT	KBH20	B321
5202233	SALS080	S126			M11	5324775	KCGR110304L08FP	KCM25	5330161	TPGW16T308S01015MT	KBH20	B321
5202234	SALS100	S126	5212237	T621NC05000-13R3BX-D6	CP6525	5324777	KCGR110304L08FP	KCU25	5330162	VBGW110304S01225MT	KBH20	B322
5202235	SALS125	S126			M11	5324778	KCGR110304R08FP	KCP10	5330163	VBGW110304S01015MT	KBH20	B322
5202236	SALS160	S126	5212238	T621NF02500-28R3BX-D1	CP6525	5324780	KCGR110304R08FP	KCP25	5330164	VBGW110304S01225MT	KBH20	B322
5202514	SWMS515	S126			M11	5324782	KCGR110304R08FP	KCM25	5330165	TCGW110202S01015MT	KBH20	B319
5211960	T630NC#06-32R2BX-D1	CP6525	5212239	T621NF03125-24R3BX-D1	CP6525	5324786	KCGR110308L08FP	KCP10	5330166	TCGW110202S01015MT	KBH20	B319
5211961	T630NC#08-32R2BX-D1	CP6525			M11	5324787	KCGR110308L08FP	KCP25	5330167	TCGW110208S01015MT	KBH20	B319
5211962	T630NC#10-24R2BX-D1	CP6525	5212240	T621NF04375-20R3BX-D6	CP6525	5324788	KCGR110308L08FP	KCP10	5330168	TCGW110208S01015MT	KBH20	B319
5211963	T630NC#10-24R2BX-D1	CP6525			M11	5324789	KCGR110308R08FP	KCP10	5330169	TPGW16T304S01015MT	KBH20	B321
5211964	T630NC02500-20R3BX-D1	CP6525	5212241	T621NF05000-20R3BX-D6	CP6525	5324790	KCGR110308R08FP	KCU10	5330170	TPGW16T308S01225MT	KBH20	B321
		M36			M11	5324906	VBMR110302FP	KCP25	5330171	TPGW16T308S01015MT	KBH20	B321
5211965	T630NC03125-18R3BX-D1	CP6525	5212242	T621NF03750-16R3BX-D1	CP6525	5324911	VBMR110304FP	KCP10	5330172	TPGW16T308S01015MT	KBH20	B321
		M36			M11	5324912	VBMR110304FP	KCP25	5330173	TPGW16T308S01015MT	KBH20	B321
5211966	T630NC03750-16R3BX-D1	CP6525	5212243	T621NF05000-20R3BX-D6	CP6525	5324915	VBMR110304FP	KCU25	5330174	TPGW16T308S01015MT	KBH20	B321
		M36			M11	5324916	VBMR110308FP	KCP10	5330175	TPGW16T308S01015MT	KBH20	B321
5211967	T630NC04375-14R3BX-D6	CP6525	5212244	T640NC#06-32R2BX-D1	CP6525	5324921	VBMR110308FP	KCU10	5330176	TPGW16T308S01015MT	KBH20	B321
		M36			M67	5324923	VCMR160404FP	KCP10	5330177	TPGW16T308S01015MT	KBH20	B321
5211968	T630NC05000-13R3BX-D6	CP6525	5212249	T640NC#08-32R2BX-D1	CP6525	5324924	VCMR160404FP	KCP25	5330178	TPGW16T308S01015MT	KBH20	B321
		M36			M67	5324925	VCMR160404FP	KCM25	5330179	TPGW16T308S01015MT	KBH20	B321
5211981	T630NF#06-40R2BX-D1	CP6525	5212270	T640NC#10-24R2BX-D1	CP6525	5324926	VCMR160404FP	KCU10	5330180	TPGW16T308S01015MT	KBH20	B321
		M36			M67	5324927	VCMR160404FP	KCU10	5330181	TPGW16T308S01015MT	KBH20	B321
5211983	T630NF#10-32R2BX-D1	CP6525	5212272	T640NC02500-20R3BX-D1	CP6525	5324928	VCMR160404FP	KCU25	5330182	TPGW16T308S01015MT	KBH20	B321
		M36			M67	5324929	VCMR160408FP	KCP10	5330183	TPGW16T308S01015MT	KBH20	B321
5211985	T630NF02500-28R3BX-D1	CP6525	5212273	T640NC03125-18R3BX-D1	CP6525	5324930	VCMR160408FP	KCP25	5330184	TPGW16T308S01015MT	KBH20	B321
		M36			M67	5324932	VCMR160408FP	KCU10	5330185	TPGW16T308S01015MT	KBH20	B321
5211987	T630NF03125-24R3BX-D1	CP6525	5212274	T640NC03750-16R3BX-D1	CP6525	5324933	VCMR160408FP	KCM25	5330186	TPGW16T308S01015MT	KBH20	B321
		M36			M67	5324934	VCMR160408FP	KCM25	5330187	TPGW16T308S01015MT	KBH20	B321
5211988	T630NF03750-24R3BX-D1	CP6525	5212275	T640NC04375-14R3BX-D6	CP6525	5324935	VCMR160408FP	KCK05	5330188	TPGW16T308S01015MT	KBH20	B321
		M36			M67	5327662	A4R0305M03U00GUP	KCU10	5330189	TPGW16T308S01015MT	KBH20	B321
5211989	T630NF04375-20R3BX-D6	CP6525	5212276	T640NC05000-13R3BX-D6	CP6525	5327663	A4R0505M05U00GUP	KCU10	5330190	TPGW16T308S01015MT	KBH20	B321
		M36			M67	5327664	A4R1005M10U00GUP	KCU10	5330191	TPGW16T308S01015MT	KBH20	B321
5211990	T630NF05000-20R3BX-D6	CP6525	521227									

Order No.	Catalogue No.	Page(s)	Order No.	Catalogue No.	Page(s)	Order No.	Catalogue No.	Page(s)	Order No.	Catalogue No.	Page(s)
5330164	VBGW160408S01015MT KBH20	B322	5338057	KDR160Z12S40RN16	V60	5350615	UDDE2000E6ARF KCSM15	P48	5358398	UDDE2000E5AQN KCSM15	P32
5330165	VBGW160412S01015MT KBH20	B322	5341813	KSEM3125HPGM KCT315	H43	5350616	UDDE2000A6AS KCSM15	P48	5358399	UDDE2500E5AQE KCSM15	P32
5330166	VBGW110308S01225MT KBH20	B322	5344687	F4AS1400ADL38 KCPM15	P16	5350617	UDDE2000A6AQE KCSM15	P49	5358400	UDDE2500E5AQG KCSM15	P32
5330167	VCGW160404S01225MT KBH20	B322	5347999	EADE0380A4AQE KYS40	P176	5350618	UDDE2000A6AQQ KCSM15	P49	5358401	UDDE2500E5AQN KCSM15	P32
5330168	VCGW160404S01015MT KBH20	B322	5348060	EADE0400A4AQE KYS40	P176	5350619	UDDE2000A6AQQ KCSM15	P49	5358402	UDDE2500E5AQN KCSM15	P32
5330169	VCGW160408S01225MT KBH20	B322	5348061	EADE0570A4AQF KYS40	P176	5350640	UDDE2000A6AQM KCSM15	P49	5358403	UDDE2500E5AQN KCSM15	P32
5330180	VCGW160408S01015MT KBH20	B322	5348062	EADE0600A4AQF KYS40	P176	5350641	UDDE2000A6AQN KCSM15	P49	5358886	KSM32203M160F06X	S46
5330695	CNGA120404S01225MT KBH20	B310	5348063	EADE0760A4AQG KYS40	P176	5350642	UDDE2000A6ANS KCSM15	P49	5358887	KSM40Z04M160F06X	S46
5330696	CNGA120404S01015MT KBH20	B310	5348064	EADE0800A4AQG KYS40	P176	5350644	UDDE2000E6AQE KCSM15	P49	5358888	KSM32203A320F06X	S47
5330697	CNGA120404S01735MT KBH20	B310	5348065	EADE0950A4AQH KYS40	P176	5350645	UDDE2000E6AQQ KCSM15	P49	5358889	KSM40Z040F06X	S48
5330698	CNGA120404S01015FWMT KBH20	B310	5348066	EADE1000A4AQH KYS40	P176	5350646	UDDE2000E6AQQ KCSM15	P49	5358930	KSM50Z060F06X	S48
5330699	CNGA120408S01225MT KBH20	B310	5348067	EADE1140A4AQJ KYS40	P176	5350647	UDDE2000E6AQM KCSM15	P49	5358931	KSM63Z070F06X	S48
5330830	CNGA120408S01015MT KBH20	B310	5348068	EADE1200A4AQJ KYS40	P176	5350648	UDDE2000E6AQN KCSM15	P49	5358932	KSM80Z090F06X	S48
5330831	CNGA120408S01735MT KBH20	B310	5348069	EADE0400A6ARE KYS40	P177	5350649	UDDE2500A6ARF KCSM15	P48	5362754	CCMT09T312MP KCU10	B177
5330832	CNGA120408S01015FWMT KBH20	B310	5348070	EADE0600A6ARF KYS40	P177	5350650	UDDE2500E6ARF KCSM15	P48	5366566	B269A17100HP KCPK15	G70
5330833	CNGA120412S01225MT KBH20	B310	5348071	EADE0800A6ARG KYS40	P177	5350651	UDDE2500A6AQN KCSM15	P48	5377581	B269A04700HP KCPK15	G68
5330834	CNGA120412S01015MT KBH20	B310	5348072	EADE1000A6ARH KYS40	P177	5350652	UDDE2500A6AQE KCSM15	P49	5377582	B269A06100HP KCPK15	G69
5330835	CNGA120412S01735MT KBH20	B310	5348073	EADE1200A6ARJ KYS40	P177	5350653	UDDE2500A6AQQ KCSM15	P49	5378294	B269A11200HP KCPK15	G69
5330836	CNGA120412S01015FWMT KBH20	B310	5348571	CNGM120408S01325MTCB1 KBH20	B310	5350654	UDDE2500A6AQN KCSM15	P49	5378230	CNMG120412FM KCP10B	B50
5330837	DNGA150404S01225MT KBH20	B314	5348572	CNGM120412S01325MTCB1 KBH20	B310	5350655	UDDE2500A6AQM KCSM15	P49	5378231	CNMG120412FM KCP25B	B50
5330838	DNGA150404S01015MT KBH20	B314	5348573	CNGM120404S01325MTCB1 KBH20	B310	5350656	UDDE2500A6AQN KCSM15	P49	5378540	DNMG150612CT KCP25B	B76
5330839	DNGA150404S01735MT KBH20	B314	5348574	CNGM150408S01325MTCB1 KBH20	B314	5350658	UDDE2500E6AQE KCSM15	P49	5378541	DNMG150612MN KCP25B	B78
5330840	DNGA150408S01015MT KBH20	B314	5348575	CNGM150412S01325MTCB1 KBH20	B314	5350659	UDDE2500E6AQQ KCSM15	P49	5378542	DNMG150612RN KCP25B	B81
5330841	DNGA150408S01735MT KBH20	B314	5348576	CNGM150412S01325MTCB1 KBH20	B314	5350660	UDDE2500E6AQQ KCSM15	P49	5378543	DNMG150612RP KCP25B	B81
5330842	DNGA150412S01225MT KBH20	B314	5348577	CNGM150612S01325MTCB1 KBH20	B314	5350661	UDDE2500E6AQM KCSM15	P49	5378544	DNMG150616RN KCP25B	B81
5330843	DNGA150412S01015MT KBH20	B314	5348578	CNGM150612S01325MTCB1 KBH20	B314	5350662	UDDE2500E6AQN KCSM15	P49	5378545	DNMG150616RP KCP25B	B81
5330844	DNGA150412S01735MT KBH20	B314	5348579	CNGM160408S01325MTCB1 KBH20	B320	5356982	UADE0600B4AL KCPM15	P20	5378547	DPMT11T308LF KCP25B	B215
5330845	DNGA150408S01015FWMT KBH20	B313	5348582	VNGM160408S01325MTCB1 KBH20	B320	5356983	UADE0800B4AL KCPM15	P20	5378550	SCMT09T304LF KCP25B	B230
5330846	DNGA150412S01015FWMT KBH20	B313	5348583	VNGM160412S01325MTCB1 KBH20	B323	5356984	UADE1000B4AL KCPM15	P20	5378551	SCMT09T308FP KCP25B	B230
5330847	DNGA150604S01225MT KBH20	B314	5348584	CCGM09T304S01325MTCB1 KBH20	B308	5356985	UADE1200B4AL KCPM15	P20	5378553	SCMT09T308MF KCP25B	B231
5330848	DNGA150604S01015MT KBH20	B314	5348585	CCGM09T308S01325MTCB1 KBH20	B308	5356986	UADE1600B4AL KCPM15	P20	5378554	SCMT09T308MP KCP25B	B231
5330849	DNGA150604S01735MT KBH20	B314	5348586	DCGM11T304S01325MTCB1 KBH20	B311	5356987	UADE2000B4AL KCPM15	P20	5378555	SCMT09T312MF KCP25B	B231
5330850	DNGA150608S01225MT KBH20	B314	5350287	UJDE1000A6ARE KCSM15	P48	5356988	UADE2000B4AL KCPM15	P20	5378556	SCMT120408MF KCP25B	B230
5330851	DNGA150608S01015MT KBH20	B314	5350288	UJDE1000A6AS KCSM15	P48	5356989	UADE0600A4AL KCPM15	P20	5378557	SCMT120408MF KCP25B	B231
5330852	DNGA150608S01735MT KBH20	B314	5350289	UJDE1000A6AQE KCSM15	P49	5356990	UADE0800A4AL KCPM15	P20	5378558	SCMT120412LF KCP25B	B230
5330853	DNGA150612S01225MT KBH20	B314	5350320	UJDE1000A6AQG KCSM15	P49	5357000	UADE1000A4AL KCPM15	P20	5378559	SCMT120412MF KCP25B	B231
5330854	DNGA150612S01015MT KBH20	B314	5350321	UJDE1000A6AQQ KCSM15	P49	5357002	UADE1600A4AL KCPM15	P20	5378563	SNMG120412RP KCP25B	B101
5330855	DNGA150612S01735MT KBH20	B314	5350322	UJDE1000A6AQM KCSM15	P49	5357003	UADE2000A4AL KCPM15	P20	5378567	CNMG150612RP KCP25B	B101
5330856	SNGA120408S01015MT KBH20	B318	5350323	UJDE1000A6AGN KCSM15	P49	5357004	RUDC0004B3BN KCPM15	P80	5378571	SPMT09T308LF KCP25B	B238
5330857	SNGA120412S01225MT KBH20	B318	5350324	UJDE1200A6ARF KCSM15	P48	5357042	RUDC0500B3BN KCPM15	P80	5378575	TNMG160412RP KCP25B	B128
5330858	TNGA160404S01225MT KBH20	B320	5350325	UJDE1200A6AS KCSM15	P48	5357043	RUDC0600B3BN KCPM15	P80	5378577	TNMG160412RP KCP25B	B128
5330859	TNGA160404S01015MT KBH20	B320	5350326	UJDE1200A6AQG KCSM15	P48	5357044	RUDC0800B3BN KCPM15	P80	5378579	TPMT110208LF KCP25B	B255
5330860	TNGA160404S01735MT KBH20	B320	5350327	UJDE1200A6AQE KCSM15	P49	5357045	RUDC1000B4BN KCPM15	P80	5378580	TPMT110208MF KCP25B	B255
5330861	TNGA160408S01225MT KBH20	B320	5350328	UJDE1200A6AQQ KCSM15	P49	5357046	RUDC1200B4BN KCPM15	P80	5378581	TPMT16T308LF KCP25B	B255
5330862	TNGA160408S01015MT KBH20	B320	5350329	UJDE1200A6AGN KCSM15	P49	5357047	RUDC1400B4BN KCPM15	P80	5378584	VBMT160404FP KCP25B	B265
5330863	TNGA160408S01735MT KBH20	B320	5350330	UJDE1200A6AQM KCSM15	P49	5357048	RUDC1600B4BN KCPM15	P80	5378587	VBMT160408MP KCP25B	B265
5330864	TNGA160412S01225MT KBH20	B320	5350331	UJDE1200A6ANS KCSM15	P49	5357049	RUDC1800B4BN KCPM15	P80	5378588	VBMT160412FP KCP25B	B265
5330865	TNGA160412S01015MT KBH20	B320	5350332	UJDE1200E6AQE KCSM15	P49	5357090	RUDC2000B4BN KCPM15	P80	5378610	WNMG060408RN KCP25B	B159
5330866	TNGA160412S01735MT KBH20	B320	5350333	UJDE1200E6AQQ KCSM15	P49	5357091	RUDC2500B5BN KCPM15	P80	5378611	WNMG080408MN KCP25B	B157
5330867	TNGA160404S01225MT KBH20	B323	5350334	UJDE1200E6AQG KCSM15	P49	5357097	UBDE1200E4AQE KCSM15	P18	5378612	WNMG080408MN KCP25B	B158
5330868	TNGA160404S01015MT KBH20	B323	5350335	UJDE1200E6AQQ KCSM15	P49	5357098	UBDE1200E4AQQ KCSM15	P18	5378614	WNMG080412MN KCP25B	B157
5330869	TNGA160404S01735MT KBH20	B323	5350336	UJDE1400A6ARF KCSM15	P48	5357099	UBDE1200E4AQQ KCSM15	P18	5378615	WNMG080412MW KCP25B	B158
5330870	TNGA160408S01225MT KBH20	B323	5350337	UJDE1400E6ARF KCSM15	P48	5357150	UBDE1200E4AQM KCSM15	P18	5378616	WNMG080412RN KCP25B	B159
5330871	TNGA160408S01015MT KBH20	B323	5350338	UJDE1400E6AQQ KCSM15	P48	5357151	UBDE1200E4AQN KCSM15	P18	5378617	WNMG080412RN KCP25B	B159
5330872	TNGA160408S01735MT KBH20	B323	5350339	UJDE1600A6ARF KCSM15	P48	5357152	UBDE1600E4AQE KCSM15	P18	5378627	CCMT09T304LF KCP25B	B177
5330873	TNGA160412S01225MT KBH20	B323	5350340	UJDE1600E6ARF KCSM15	P48	5357153	UBDE1600E4AQQ KCSM15	P18	5378628	CCMT09T308LF KCP25B	B177
5337754	KM4X100NEL3	D32	5350341	UJDE1600E6AQQ KCSM15	P49	5357154	UBDE1600E4AQQ KCSM15	P18	5378629	CCMT09T308MF KCP25B	B177
5337755	KM4X100NEL4	D32	5350342	UJDE1600A6AGN KCSM15	P49	5357155	UBDE1600E4AQM KCSM15	P18	5378661	CCMT120408MF KCP25B	B177
5337756	KM4X100NEL5	D32	5350343	UJDE1600A6AQQ KCSM15	P49	5357156	UBDE1600E4AQN KCSM15	P18	5378662	CNMG120408MN KCP25B	B50
5337757	KM4X100NEL6	D32	5350344	UJDE1600A6AQM KCSM15	P49	5357157	UBDE2000E4AQE KCSM15	P18	5378663	CNMG120408MN KCP25B	B52
5337758	KM4X100NER3	D32	5350345	UJDE1600A6AQN KCSM15	P49	5357158	UBDE2000E4AQQ KCSM15	P18	5378664	CNMG120408RN KCP25B	B53
5337759	KM4X100NER4	D32	5350346	UJDE1600A6AGN KCSM15	P49	5357159	UBDE2000E4AQQ KCSM15	P18	5378665	CNMG120408RP KCP25B	B53
5337770	KM4X100NER5	D32	5350347	UJDE1600E6ARF KCSM15	P48	5357160	UBDE2000E4AQM KCSM15	P18	5378667	CNMG120412MN KCP25B	B50
5337771	KM4X100NER6	D32	5350348	UJDE1600E6AQE KCSM15	P49	5357161	UBDE2000E4AQN KCSM15	P18	5378668	CNMG120412RN KCP25B	B53
			5350349	UJDE1600E6AQQ KCSM15	P49	5357162	UBDE2500E4AQE KCSM15	P18	5378681	CNMG120416RN KCP25B	B53
			5350350	UJDE1600E6AQQ KCSM15	P49	5357163	UBDE2500E4AQQ KCSM15	P18	5378688	CNMG190612RN KCP25B	B50
			5350351	UJDE1600E6AQM KCSM15	P49	5357164	UBDE2500E4AQQ KCSM15	P18	5378689	CNMG190612RN KCP25B	B53
			5350352	UJDE1600E6AQN KCSM15	P49	5357165	UBDE2500E4AQM KCSM15	P18	5378691	CNMG190616RN KCP25B	B53
			5350437	RIQ06E1306 KC6005	K55	5358355					

Order No.	Catalogue No.	Page(s)	Order No.	Catalogue No.	Page(s)	Order No.	Catalogue No.	Page(s)	Order No.	Catalogue No.	Page(s)
5387754	VNMG160408FN KCK15B	B145	5397491	KSEM2500HPGM KCPM45	H46	5403091	CNMG120408MR KCP40	B51	5413747	RNPJ1204MOSGD KC725M	V58
5387755	CNMG120408MW KCK15B	B52	5397492	KSEM2504HPGM KCPM45	H46	5403092	CNMG120408MR KCK15B	B51	5413748	RNPJ204MOSHD KC725M	V58
5387801	CNMG120412UN KCK15B	B54	5397493	KSEM2560HPGM KCPM45	H46	5403093	CNMG120412MR KCM15	B51	5413749	RNPJ1605MOSHD KC725M	V61
5387802	CNMG120408UN KCK15B	B54	5397494	KSEM2565HPGM KCPM45	H46	5403094	CNMG120412MR KCM25	B51	5414455	ABDE1000A3ARG K600	P112
5387804	TNMG160408UN KCK15B	B128	5397495	KSEM2567HPGM KCPM45	H46	5403095	CNMG120412MR KCM35	B51	5414456	ABDE1000A3AFK K600	P112
5387805	SNMG120412UN KCK15B	B102	5397496	KSEM2581HPGM KCPM45	H46	5403096	CNMG120412MR KCP10B	B51	5414458	ABDE1000A3AFN K600	P112
5387806	RNMG120400UN KCK15B	B94	5397497	KSEM2600HPGM KCPM45	H46	5403097	CNMG120412MR KCP25B	B51	5414459	ABDE1200A3ARG K600	P112
5387807	TNMG160412UN KCK15B	B128	5397498	KSEM2619HPGM KCPM45	H46	5403099	CNMG120412MR KCK15B	B51	5414470	ABDE1200A3AFK K600	P112
5387808	WNMG080408UN KCK15B	B160	5397499	KSEM2700HPGM KCPM45	H46	5403103	CNMG160612MR KCP10B	B51	5414471	ABDE1200A3AFN K600	P112
5387809	WNMG080416UN KCK15B	B160	5397500	KSEM2800HPGM KCPM45	H46	5403104	CNMG160612MR KCP25B	B51	5414473	ABDE1200A3AFN K600	P112
5387810	DNMG110408UN KCK15B	B82	5397501	KSEM2858HPGM KCPM45	H46	5403105	CNMG160612MR KCP40	B51	5414474	ABDE1600A3AFN K600	P113
5387811	CNMG160616UN KCK15B	B54	5397502	KSEM3000HPGM KCPM45	H46	5403108	CNMG120416MR KCP10B	B51	5414475	ABDE1600A3AFN K600	P113
5387812	CNMG150616UN KCK15B	B82	5397503	KSEM3016HPGM KCPM45	H46	5403112	CNMG160616MR KCP10B	B51	5414476	ABDE2000A3ARG K600	P113
5387851	DNMG150616RP KCP10B	B81	5397504	KSEM3175HPGM KCPM45	H46	5403113	CNMG160616MR KCP25B	B51	5414477	ABDE2000A3AFK K600	P113
5387853	DPMT11T308LF KCP10B	B215	5397505	KSEM3200HPGM KCPM45	H46	5403116	CNMG190612MR KCM25	B51	5414478	ABDE2000A3AFN K600	P113
5387856	SCMT09T304LF KCP10B	B230	5397506	KSEM3300HPGM KCPM45	H46	5403119	CNMG190612MR KCP25B	B51	5414479	ABDE2500A3ARE K600	P113
5387858	SCMT09T308MF KCP10B	B231	5397507	KSEM3334HPGM KCPM45	H46	5405652	PSC50KGMER65C	C65, C135	5414480	ABDE2500A3ARG K600	P113
5387864	SCMT120412LF KCP10B	B230	5397508	KSEM3360HPGM KCPM45	H46	5405653	PSC50KGMEL65C	C65, C135	5414481	ABDE2500A3AFK K600	P113
5387874	SNMG120412RP KCP10B	B101	5397509	KSEM3810HPGM KCPM45	H46	5405654	PSC50KGMRS65C	C64, C134	5414482	ABDE2500A3AFN K600	P113
5387882	SNMG150612RP KCP10B	B101	5397510	KSEM4000HPGM KCPM45	H46	5405655	PSC50KGMSSL65C	C64, C134	5414483	ABDE2500A3AFN K600	P113
5387884	SPMT09T308LF KCP10B	B238	5397513	KSEMP7200FDS71A1M	H82, H92, H99	5406563	170.365	H99	5415049	RIQ06GR06 KD1415	K56
5387896	TNMG160412RP KCP10B	B128	5397514	KSEMP7400FDS71A1M	H82, H92, H99	5408657	KGEM1588R1WN20M	H76	5417205	T820M020X040R6H-D1 KSP32	M14
5387901	TNMG220432RP KCP10B	B128	5397515	KSEMP7600FDS71A1M	H82, H93, H99	5413058	CNMG120416UN KCK15B	B54	5417206	T820M020X040R6H-D1 KSP39	M14
5387903	TPMT110208LF KCP10B	B255	5397516	KSEMP7620FDS71A1M	H82, H93, H99	5413059	CNMG250924RH KCP25B	B55	5417207	T820M035X060R6H-D1 KSP39	M14
5387905	TPMT16T308LF KCP10B	B255	5397517	KSEMP7800FDS71A1M	H82, H93, H99	5413170	CCMT09T312MF KCP25B	B177	5417208	T820M025X045R6H-D1 KSP39	M14
5387907	VBMT160404FP KCP10B	B265	5397518	KSEMP8000FDS80A1M	H82, H93, H99	5413171	CNMG120412CT KCP10B	B48	5417209	T820M025X045R6G-D1 KSP39	M14
5387910	VBMT160412FP KCP10B	B265	5397519	KSEMP8200FDS80A1M	H82, H93, H99	5413172	CNMG120412CT KCP25B	B48	5417220	T820M030X050R6H-D1 KSP32	M14
5387915	WNMG080408RP KCP10B	B159	5397550	KSEMP8255FDS80A1M	H82, H93, H99	5413173	CNMG120412MW KCK15B	B52	5417221	T820M030X050R6H-D1 KSP39	M14
5387919	WNMG080412RP KCP10B	B159	5397551	KSEMP8400FDS80A1M	H82, H93, H99	5413174	CNMG120412RP KCP10B	B53	5417222	T820M030X050R6G-D1 KSP39	M14
5388031	CCMT09T304LF KCP10B	B177	5397552	KSEMP8600FDS80A1M	H82, H93, H99	5413175	CNMG120412RP KCP25B	B53	5417223	T820M050X080R6H-D1 KSP39	M14
5388032	CCMT09T308LF KCP10B	B177	5397553	KSEMP8800FDS80A1M	H82, H93, H99	5413176	CNMG120416RP KCP10B	B53	5417224	T820M040X070R6H-D1 KSP32	M14
5388033	CCMT09T308MF KCP10B	B177	5397554	KSEMP8890FDS80A1M	H82, H93, H99	5413177	CNMG120416RP KCP25B	B53	5417225	T820M040X070R6H-D1 KSP39	M14
5388035	CCMT120408MF KCP10B	B177	5397555	KSEMP9000FDS90A1M	H82, H93, H99	5413178	CNMG160612MN KCP10B	B50	5417226	T820M040X070R6H-D1 KSP39	M14
5388036	CNMG120408MN KCP10B	B50	5397556	KSEMP9200FDS90A1M	H82, H93, H99	5413179	CNMG160612MN KCP25B	B50	5417227	T820M040X070R6G-D1 KSP39	M14
5388037	CNMG120408MW KCP10B	B52	5397557	KSEMP9400FDS90A1M	H82, H93, H99	5413180	CNMG160612RP KCP10B	B53	5417228	T820M050X080R6H-D1 KSP32	M14
5388038	CNMG120408RN KCP10B	B53	5397558	KSEMP9525FDS90A1M	H82, H93, H99	5413181	CNMG160612RP KCP25B	B53	5417229	T820M050X080R6H-D1 KSP39	M14
5388039	CNMG120408RP KCP10B	B53	5397559	KSEMP9600FDS90A1M	H82, H93, H99	5413182	CNMG160616RP KCP10B	B53	5417230	T820M050X080R6H-D4 KSP39	M14
5388061	CNMG120412MN KCP10B	B50	5397560	KSEMP9800FDS90A1M	H82, H93, H99	5413183	CNMG160616RP KCP25B	B53	5417231	T820M050X080R6G-D1 KSP39	M14
5388062	CNMG120412RN KCP10B	B53	5397561	KSEMP10160FDS90A1M	H82, H93, H99	5413184	CPMT060100R6H KCP25B	B190	5417232	T820M060X100R6H-D1 KSP32	M14
5388064	CNMG120416RN KCP10B	B53	5397562	KSEMP7620FDS71B1M	H86, H96	5413185	CPMT09T308LF KCP10B	B190	5417233	T820M060X100R6H-D1 KSP39	M14
5388082	CNMG190612RN KCP10B	B53	5397563	KSEMP8255FDS80B1M	H86, H96	5413186	CPMT09T308LF KCP25B	B190	5417234	T820M060X100R6H-D4 KSP39	M14
5388084	CNMG120412RN KCP10B	B53	5397564	KSEMP8890FDS80B1M	H86, H96	5413187	CPMT09T308MF KCP10B	B190	5417235	T820M060X100R6H-D4 KSP39	M14
5388085	CNMM120412RM KCP10B	B55	5397565	KSEMP9525FDS90B1M	H86, H96	5413188	CPMT09T308MF KCP25B	B190	5417236	T820M060X100R6G-D1 KSP39	M14
5388086	CNMM120412RP KCP10B	B56	5397566	KSEMP10160FDS90B1M	H86, H96	5413189	CPMT09T308MF KCP25B	B190	5417237	T820M070X100R6H-D1 KSP32	M14
5388088	CNMM160612RM KCP10B	B55	5397942	WD50FDS71292M	H102	5413190	DCMT11T308MF KCP10B	B208	5417238	T820M070X100R6H-D1 KSP39	M14
5388089	CNMM160616RP KCP10B	B56	5397943	WD50FDS71452M	H103	5413191	DCMT11T308MF KCP25B	B208	5417239	T820M070X100R6G-D1 KSP39	M14
5388090	CNMM190616RM KCP10B	B55	5397944	WD50FDS80327M	H102	5413193	DNMG110412MN KCP25B	B78	5417240	T820M080X125R6H-D1 KSP32	M14
5388095	DCMT11T308LF KCP10B	B207	5397945	WD50FDS80507M	H103	5413194	DNMG150412RP KCP25B	B76	5417241	T820M080X125R6H-D1 KSP39	M14
5388097	DCMT11T312MF KCP10B	B208	5397946	WD50FDS90362M	H102	5413195	DNMG150412RP KCP10B	B81	5417242	T820M080X125R6H-D4 KSP39	M14
5388111	DNMG150408MN KCP10B	B78	5397947	WD50FDS90562M	H103	5413196	DNMG150412RP KCP25B	B81	5417243	T820M080X125R6G-D1 KSP39	M14
5388112	DNMG150408RN KCP10B	B81	5400814	B272Z06400HPS KN25	G76	5413197	DNMG150608RP KCP10B	B81	5417244	T820M100X150R6H-D1 KSP32	M14
5388116	DNMG150608FN KCP10B	B77	5402877	SNMG120412MR KCM25	B99	5413198	DNMG150608RP KCP25B	B81	5417245	T820M100X150R6H-D1 KSP39	M14
5388117	DNMG150608MN KCP10B	B78	5402879	SNMG120412MR KCP10B	B99	5413199	DNMG150612CT KCP10B	B76	5417246	T820M100X125R6H-D4 KSP39	M14
5393242	CNMG120408RN KCK15B	B53	5402920	SNMG120412MR KCP25B	B99	5413200	DNMG150612MN KCP10B	B78	5417247	T820M100X150R6H-D1 KSP39	M14
5393244	CNMG120408RN KCP40B	B53	5402924	TNMG160408MR KCM25	B126	5413201	DNMG150612RN KCP10B	B81	5417248	T820M060X100R6H-D6 KSP39	M14
5396014	KF2X63Z05S22W009	V40	5402926	TNMG160408MR KCP10B	B126	5413202	DNMG150612RP KCP10B	B81	5417249	T820M080X125R6H-D6 KSP39	M14
5396015	KF2X66Z06S22W009	V40	5402927	TNMG160408MR KCP25B	B126	5413203	CNMG120412RP KCK15B	B101	5417250	T820M100X150R6H-D6 KSP39	M14
5397385	KSEM1270HPGM KCPM45	H45	5402930	TNMG160412MR KCP10B	B126	5413205	VNMG160412RP KCK15B	B147	5417251	T820M120X175R6H-D6 KSP32	M15
5397386	KSEM1293HPGM KCPM45	H45	5402931	TNMG160412MR KCP25B	B126	5413206	WNMG080408RP KCP25B	B159	5417252	T820M120X175R6H-D6 KSP39	M15
5397387	KSEM1400HPGM KCPM45	H45	5402932	TNMG160412MR KCK15B	B126	5413207	WNMG080412RP KCP25B	B159	5417253	T820MF120X125R6H-D4 KSP39	M14
5397388	KSEM1429HPGM KCPM45	H45	5402935	WNMG080408MR KCM25	B157	5413208	WNMG080416RP KCP25B	B159	5417254	T820MF120X150R6H-D4 KSP39	M14
5397389	KSEM1609HPGM KCPM45	H45	5402936	WNMG080408MR KCM35	B157	5413209	DNMM150616RP KCP10B	B83	5417255	T820M120X175R6G-D6 KSP39	M15
5397470	KSEM1620HPGM KCPM45	H45	5402937	WNMG080408MR KCP10B	B157	5413210	CNMM250924RM KCP25B	B55	5417256	T820M140X200R6H-D6 KSP32	M15
5397471	KSEM1667HPGM KCPM45	H45	5402938	WNMG080408MR KCP25B	B157	5413211	SNMM250724RH KCP25B	B102	5417257	T820M140X200R6H-D6 KSP39	M15
5397473	KSEM1746HPGM KCPM45	H45	5402960	WNMG080408MR KCK15B	B157	5413212	SNMM250924RH KCP25B	B102	5417258	T820MF140X125R6H-D4 KSP39	M15
5397474	KSEM1800HPGM KCPM45	H45	5402963	WNMG080412MR KCM35	B157	5413242	SCMT09T308LF KCP10B	B230	5417259	T820MF140X150R6H-D4 KSP39	M15
5397475	KSEM1826HPGM KCPM45	H45	5402964	WNMG080412MR KCP10B	B157	5413249	TNMG160408FN KCP10B	B124	5417260	T820M140X200R6G-D6 KSP39	M15
5397476	KSEM1900HPGM KCPM45	H45	5402965	WNMG080412MR KCP25B	B157	5413250	TNMG160408MN KCP10B	B124	5417261	T820M160X200R6H-D6 KSP32	M15
5397477	KSEM1920HPGM KCPM45	H45	5402966	DNMG150408MR KCM15	B80	5413251	TNMG160412MR KCP10B	B124	5417262	T820M160X200R6H-D6 KSP39	M15
5397478	KSEM1905HPGM KCPM45	H45	5402969	DNMG150408MR KCP10B	B80	5413255	VBMT110304LF KCP10B	B265	5417263	T820MF160X150R6H-D4 KSP39	M15
5397479	KSEM1925HPGM KCPM45	H45	5402980	DNMG150408MR KCP25B	B80	5413256	VBMT160404LF KCP10B	B265	5417264	T820M180X250R6G-D6 KSP39	M15
5397480	KSEM1927HPGM KCPM45	H45	5402983	DNMG150608MR KCM25	B80	5413257	WNMG160408LF KCP10B	B265	5417265	T820M180X250R6H-D6 KSP32	M15
5397481	KSEM1950HPGM KCPM45	H45	5402985	DNMG150608MR KCP10B	B80	5413260	WNMG080408MN KCP10B	B157	5417266	T820M180X250R6H-D6 KSP39	M15
5397482	KSEM1984HPGM KCPM45	H45	5402986	DNMG150608MR KCP25B	B80	5413261	WNMG080408MW KCP10B	B158	5417267	T820MF180X150R6H-D4 KSP39	M15
5397483	KSEM2000HPGM KCPM45	H45	5402987	DNMG150608MR KCK15B	B80	5413263	WNMG160				

Order No.	Catalogue No.	Page(s)	Order No.	Catalogue No.	Page(s)	Order No.	Catalogue No.	Page(s)	Order No.	Catalogue No.	Page(s)
5417276	T830M020X040R6H-D1	KSP39	5417388	T820M160X200R6H-J	KSU30	5420678	B551A14288DAL	KN15	5434718	B284D05558HPS	KN15
5417277	T830M020X040R6G-D1	KSP39	5417389	T832M080X100R6H-D4	KSP39	5420679	B551A15875DAL	KN15	5434719	B284D05600HPS	KN15
5417278	T830M025X045R6H-D1	KSP39	5417390	T820MF160X150R6H-J	KSU30	5420800	B556A04763DAL	KN15	5434721	B284D05800HPS	KN15
5417279	T830M025X045R6G-D1	KSP39	5417391	T832M100X150R6H-D1	KSP32	5420801	B556A04826DAL	KN15	5434722	B284D05954HPS	KN15
5417280	T830M030X050R6H-D1	KSP32	5417392	T820M180X250R6H-J	KSU30	5420802	B556A06350DAL	KN15	5434723	B284D06000HPS	KN15
5417281	T830M030X050R6G-D1	KSP39	5417393	T832M100X150R6H-D1	KSP39	5420803	B556A06375DAL	KN15	5434724	B284D06400HPS	KN15
5417282	T830M030X050R6G-D1	KSP39	5417394	T820M200X250R6H-J	KSU30	5420804	B556A07938DAL	KN15	5434725	B284D06500HPS	KN15
5417283	T830M035X060R6H-D1	KSP39	5417395	T832MF100X125R6H-D4	KSP32	5420805	B556A09525DAL	KN15	5434726	B284D06746HPS	KN15
5417284	T830M040X070R6H-D1	KSP32	5417396	T832MF100X125R6H-D4	KSP39	5420806	B556A11113DAL	KN15	5434727	B284D06800HPS	KN15
5417285	T830M040X070R6G-D1	KSP39	5417397	T832M120X150R6H-D1	KSP32	5420807	B556A12700DAL	KN15	5434728	B284D07000HPS	KN15
5417286	T830M040X070R6G-D1	KSP39	5417398	T832M120X175R6H-D6	KSP39	5420808	B556A14288DAL	KN15	5434729	B284D07145HPS	KN15
5417287	T830M050X080R6H-D1	KSP32	5417399	T832MF120X150R6H-D4	KSP32	5420809	B556A15875DAL	KN15	5434730	B284D07400HPS	KN15
5417288	T830M050X080R6G-D1	KSP39	5417400	T832MF120X150R6H-D4	KSP39	5420832	HNGX090530MCI	KCK15	5434731	B284D07000HPS	KN15
5417289	T830M050X080R6G-D1	KSP39	5417401	T832M140X200R6H-D6	KSP32	5420836	SNVFX120412ENLD	KCK15	5434732	B284D07541HPS	KN15
5417290	T830M060X100R6H-D1	KSP32	5417402	T832M140X200R6H-D6	KSP39	5420837	SNVFX12042ZENLD	KCK15	5434733	B284D07938HPS	KN15
5417291	T830M060X100R6G-D1	KSP39	5417403	T832MF140X150R6H-D4	KSP32	5420838	SNVFX120412NSNGP	KCK15	5434734	B284D08000HPS	KN15
5417292	T830M060X100R6G-D1	KSP39	5417404	T832MF140X150R6H-D4	KSP39	5420839	SNVFX12042NSNGP	KCK15	5434735	B284D08334HPS	KN15
5417293	T830M070X100R6H-D1	KSP39	5417405	T832M160X200R6H-D6	KSP39	5420840	SNVFX120412SNHE	KCK15	5434736	B284D08500HPS	KN15
5417294	T830M080X125R6H-D1	KSP39	5417406	T832M180X250R6H-D6	KSP39	5420841	SNVFX12042ZSNHE	KCK15	5434737	B284D09000HPS	KN15
5417295	T830M080X125R6H-D1	KSP39	5417407	T832M180X250R6H-D6	KSP39	5420842	SNVFX12042ZENLDW	KCK15	5434738	B284D09000HPS	KN15
5417296	T830MF080X100R6H-D4	KSP32	5417408	T832M200X250R6H-D6	KSP32	5425492	WNMG080408RN	KCP25B	5434739	B284D09219HPS	KN15
5417297	T830MF080X100R6H-D4	KSP39	5417409	T832M200X250R6H-D6	KSP39	5425545	SNMG160612RN	KCP25B	5434740	B284D09500HPS	KN15
5417298	T830M080X125R6G-D1	KSP39	5417410	T830M030X050R6H-J	KSU31	5425546	CNMG160616RN	KCP25B	5434741	B284D09525HPS	KN15
5417299	T830M100X150R6H-D1	KSP32	5417411	T830M030X050R6H-J	KSU30	5425547	CNMG190616MN	KCP25B	5434742	B284D09921HPS	KN15
5417300	T830M100X150R6H-D1	KSP39	5417412	T830M040X070R6H-J	KSU31	5425548	DNMG150412MN	KCP25B	5434743	B284D10000HPS	KN15
5417301	T830MF100X125R6H-D4	KSP32	5417413	T830M040X070R6H-J	KSU30	5425549	DNMG150412RN	KCP25B	5434744	B284D10200HPS	KN15
5417302	T830MF100X125R6H-D4	KSP39	5417414	T830M050X080R6H-J	KSU31	5425581	RNMG120400RN	KCP10B	5434745	B284D10320HPS	KN15
5417303	T830M100X150R6H-D1	KSP39	5417415	T830M050X080R6H-J	KSU30	5425582	SNMG090308MN	KCP10B	5434746	B284D10500HPS	KN15
5417304	T830M060X100R6H-D6	KSP39	5417416	T830M060X100R6H-J	KSU31	5425583	SNMG120412MN	KCP10B	5434747	B284D10716HPS	KN15
5417305	T830M080X125R6H-D6	KSP39	5417417	T830M060X100R6H-J	KSU30	5425584	SNMG120412RN	KCP10B	5434748	B284D11000HPS	KN15
5417306	T830M100X150R6H-D6	KSP39	5417418	T830M080X125R6H-J	KSU30	5425585	SNMG120416RN	KCP10B	5434749	B284D11113HPS	KN15
5417307	T830M120X175R6H-D6	KSP32	5417419	T830M080X125R6H-J	KSU31	5425586	SNMG150612MN	KCP10B	5434750	B284D11908HPS	KN15
5417308	T830M120X175R6H-D6	KSP39	5417420	T830M100X150R6H-J	KSU30	5425587	SNMG150612RN	KCP10B	5434751	B284D12000HPS	KN15
5417309	T830MF120X150R6H-D4	KSP39	5417421	T830M100X150R6H-J	KSU31	5425588	TNMG160412MN	KCP10B	5434752	B284D12500HPS	KN15
5417310	T830MF120X150R6H-D4	KSP32	5417422	T830M120X175R6H-J	KSU30	5425589	TNMG160412RN	KCP10B	5434753	B284D12700HPS	KN15
5417311	T830MF120X150R6H-D4	KSP39	5417423	T830MF120X150R6H-J	KSU30	5425591	VNMG160408MN	KCP10B	5434754	B284D14000HPS	KN15
5417312	T830M120X175R6G-D6	KSP39	5417424	T830MF120X150R6H-J	KSU30	5425592	VNMG060408RN	KCP10B	5434755	B284D14288HPS	KN15
5417313	T830M140X200R6H-D6	KSP32	5417425	T830MF140X150R6H-J	KSU30	5425593	WNMG080412MN	KCP10B	5434756	B284D15875HPS	KN15
5417314	T830M140X200R6H-D6	KSP39	5417426	T830M140X200R6H-J	KSU30	5425594	WNMG080412RN	KCP10B	5434757	B284D19050HPS	KN15
5417315	T830MF140X150R6H-D4	KSP32	5417427	T830MF160X150R6H-J	KSU30	5425595	WNMG080416RN	KCP10B	5434758	B284D20000HPS	KN15
5417316	T830MF140X150R6H-D4	KSP39	5417428	T830M160X200R6H-J	KSU30	5425596	RNMG090300RN	KCP25B	5434759	B285D03000HPS	KN15
5417317	T830M140X200R6G-D6	KSP39	5417429	T830M180X250R6H-J	KSU30	5425597	RNMG120400RN	KCP25B	5434760	B285D03000HPS	KN15
5417318	T830M160X200R6H-D6	KSP39	5417430	T830M200X250R6H-J	KSU30	5425598	SNMG090308MN	KCP25B	5434761	B285D03200HPS	KN15
5417319	T830MF160X150R6H-D4	KSP39	5418689	SNHJ120616ENLD	KC520M	5425599	SNMG120412RN	KCP25B	5434762	B285D03300HPS	KN15
5417320	T830M160X200R6G-D6	KSP39	5418800	SNHJ120616ENLD	KC725M	5425600	SNMG120412RN	KCP25B	5434763	B285D04000HPS	KN15
5417321	T830M180X250R6H-D6	KSP39	5418801	SNHJ120616ENLD	KCK15	5425601	SNMG120416RN	KCP25B	5434764	B285D04000HPS	KN15
5417322	T830MF180X150R6H-D4	KSP39	5418802	SNHJ120616ENLD	KCK15	5425602	SNMG150612RN	KCP25B	5434765	B285D04200HPS	KN15
5417323	T830M200X250R6H-D6	KSP39	5418803	SNHJ120608ENLD	KC520M	5425603	SNMG150612RN	KCP25B	5434766	B285D04500HPS	KN15
5417324	T830M220X250R6H-D6	KSP39	5418804	SNHJ120608ENLD	KC725M	5425604	TNMG160412MN	KCP25B	5434767	B285D04763HPS	KN15
5417325	T830M240X300R6H-D6	KSP39	5418805	SNHJ120608ENLD	KCK15	5425605	TNMG160412RN	KCP25B	5434768	B285D04800HPS	KN15
5417326	T830M270X300R6H-D6	KSP39	5418806	SNHJ120608ENLD	KCP130	5425606	TNMG220416RN	KCP25B	5434769	B285D04900HPS	KN15
5417327	T830M300X350R6H-D6	KSP39	5418807	SNHJ10T308ENLD	KC520M	5425607	VNMG160408MN	KCP25B	5434770	B285D05000HPS	KN15
5417328	T830M330X350R6H-D6	KSP39	5418808	SNHJ10T308ENLD	KC725M	5430965	WNMG080412RN	KCK15B	5434771	B285D05100HPS	KN15
5417329	T830M360X400R6H-D6	KSP39	5418809	SNHJ10T308ENLD	KCK15	5430966	CNMG160612RN	KCP10B	5434772	B285D05200HPS	KN15
5417330	T820M030X050R6H-J	KSU31	5418810	SNHJ10T308ENLD	KCPK30	5430967	CNMG160616RN	KCP10B	5434773	B285D05500HPS	KN15
5417331	T820M030X050R6G-D1	KSP39	5418811	SNHJ10T312ENLD	KC725M	5430968	CNMG190616MN	KCP10B	5434774	B285D0558HPS	KN15
5417332	T820M040X070R6H-J	KSU31	5418812	SNHJ10T312ENLD	KCK15	5430969	DNMG150404MN	KCP10B	5434775	B285D05600HPS	KN15
5417333	T820M040X070R6G-D1	KSP39	5419993	SNPF120412NSNGP	KCK15	5431070	DNMG150412MN	KCP10B	5434776	B285D06000HPS	KN15
5417334	T820M050X080R6H-J	KSU31	5419998	KSSM87D005Z05SN12	S62	5431071	DNMG150412RN	KCP10B	5434777	B285D06300HPS	KN15
5417335	T820M050X080R6G-D1	KSP39	5420110	KSSM87D063Z05SN12	S62	5431591	CW16	S32-381	5434778	B285D06400HPS	KN15
5417336	T820M060X100R6H-J	KSU31	5420111	KSSM87D063Z07SN12	S62	5434658	PDC251A04763DA	KD1415	5434779	B285D06500HPS	KN15
5417337	T820M060X100R6G-D1	KSP32	5420112	KSSM87D080Z07SN12	S62	5434659	PDC251A06350DA	KD1415	5434780	B285D06600HPS	KN15
5417338	T820M060X100R6H-D1	KSP39	5420113	KSSM87D080Z09SN12	S62	5434690	PDC251A07938DA	KD1415	5434781	B285D06700HPS	KN15
5417339	T820M080X125R6H-J	KSU30	5420114	KSSM87D100Z08SN12	S62	5434691	PDC251A09525DA	KD1415	5434782	B285D07000HPS	KN15
5417340	T820M080X125R6G-D1	KSP39	5420115	KSSM87D100Z12SN12	S62	5434692	PDC251A11113DA	KD1415	5434783	B285D07145HPS	KN15
5417341	T820M100X150R6H-J	KSU31	5420116	KSSM87D1125Z09SN10	S62	5434693	PDC251A12700DA	KD1415	5434784	B285D07700HPS	KN15
5417342	T820M100X150R6G-D1	KSP32	5420117	KSSM87D125Z14SN12	S62	5434697	B284D03000HPS	KN15	5434786	B285D07800HPS	KN15
5417343	T820M100X150R6H-D1	KSP39	5420118	KSSM87D160Z12SN12	S62	5434699	B284D03175HPS	KN15	5434787	B285D07938HPS	KN15
5417344	T820M120X175R6H-J	KSU30	5420163	KSSM88D050Z05SN10	S60	5434700	B284D03200HPS	KN15	5434788	B285D08334HPS	KN15
5417345	T820M120X175R6G-D1	KSP39	5420164	KSSM88D050Z06SN10	S60	5434701	B284D03300HPS	KN15	5434789	B285D08400HPS	KN15
5417346	T820M140X200R6H-J	KSU30	5420165	KSSM88D063Z05SN10	S60	5434702	B284D03500HPS	KN15	5434790	B285D08500HPS	KN15
5417347	T820M140X200R6G-D1	KSP39	5420166	KSSM88D063Z07SN10	S60	5434704	B284D03571HPS	KN15	5434791	B285D08733HPS	KN15
5417348	T820M160X200R6H-J	KSU30	5420167	KSSM88D080Z07SN10	S60	5434706	B284D03970HPS	KN15	5434792	B285D09000HPS	KN15
5417349	T820M160X200R6G-D1	KSP32	5420168	KSSM88D080Z09SN10	S60	5434707	B284D04000HPS	KN15	5434793	B285D09300HPS	KN15
5417350	T820M180X250R6H-J	KSU30	5420169	KSSM88D100Z08SN10	S60	5434709	B284D04000HPS	KN15	5434794	B285D09500HPS	KN15
5417351	T820M180X250R6G-D1	KSP39	5420250	KSSM88D100Z11SN10	S60	5434710	B284D04366HPS	KN15	5434795	B285D09525HPS	KN15
5417352	T820M200X250R6H-J	KSU30	5420672	B551A04763DAL	KN15	5434712	B284D04500HPS	KN15	5434796	B285D10000HPS	KN15
5417353	T820M200X250R6G-D1	KSP32	5420673	B551A06350DAL	KN15	5434713	B284D04763HPS	KN			

Order No.	Catalogue No.	Page(s)	Order No.	Catalogue No.	Page(s)	Order No.	Catalogue No.	Page(s)	Order No.	Catalogue No.	Page(s)
5434802	B285D14000HPS KN15	G90	5479780	T830NF10000-12R2B-D6 KSP39	M46	5506105	B274207000HPG KCPK20	G79	5506340	B272207541HPG KCPK20	G77
5434803	B285D14500HPS KN15	G90	5479781	T820MF100X100R6H-D4 KSP39	M14	5506106	B271209000HPG KCPK20	G75	5506341	B272207938HPG KCPK20	G77
5434804	B285D18000HPS KN15	G90	5479782	T820MF120X100R6H-D4 KSP39	M14	5506107	B274207700HPG KCPK20	G80	5506342	B272208000HPG KCPK20	G77
5477295	EDPT140408PDERHD2 KC725M	T53, T62	5479783	T820MF140X100R6H-D4 KSP39	M15	5506108	B271209100HPG KCPK20	G75	5506343	B272208334HPG KCPK20	G77
5477296	EDPT140408PDERHD2 KCKP30	T53, T62	5479784	T820MF160X100R6H-D4 KSP39	M15	5506109	B274207938HPG KCPK20	G80	5506344	B272208433HPG KCPK20	G77
5477297	EDPT140408PDERHD2 KCK15	T53, T62	5479785	T820MF180X200R6H-D4 KSP39	M15	5506110	B271209200HPG KCPK20	G75	5506345	B272208500HPG KCPK20	G77
5477299	EDPT140408PDERHD2 KC522M	T53, T62	5479786	T820MF200X150R6H-D4 KSP39	M15	5506111	B274208000HPG KCPK20	G80	5506346	B272208733HPG KCPK20	G77
5479648	T820NC#04-40R2B-D1 KSP39	M16	5479787	T820MF200X200R6H-D4 KSP39	M15	5506112	B271209500HPG KCPK20	G75	5506347	B272209000HPG KCPK20	G77
5479649	T820NC#04-40R3B-D1 KSP39	M17	5479788	T820MF220X150R6H-D4 KSP39	M15	5506113	B274208334HPG KCPK20	G80	5506348	B272209100HPG KCPK20	G77
5479690	T820NC#05-40R2B-D1 KSP39	M16	5479789	T820MF220X200R6H-D4 KSP39	M15	5506114	B271209525HPG KCPK20	G75	5506349	B272209500HPG KCPK20	G77
5479691	T820NC#06-32R2B-D1 KSP39	M16	5479790	T820MF240X150R6H-D4 KSP39	M15	5506115	B274208500HPG KCPK20	G80	5506350	B272209525HPG KCPK20	G77
5479692	T820NC#06-32R3B-D1 KSP39	M17	5479864	KTIP0983HPM KCP15	H26	5506116	B271209750HPG KCPK20	G75	5506351	B272209750HPG KCPK20	G77
5479693	T820NF#06-40R2B-D1 KSP39	M16	5489410	WNMG080416MM KCP25B	B157	5506117	B274208700HPG KCPK20	G80	5506352	B272210000HPG KCPK20	G77
5479694	T820NC#08-32R2B-D1 KSP39	M16	5490089	CNMG190616RP KCPK05	B53	5506118	B271210000HPG KCPK20	G75	5506353	B272210200HPG KCPK20	G77
5479695	T820NC#08-32R3B-D1 KSP39	M17	5491717	RIQ06EDR06 KD1415	K56	5506119	B274209000HPG KCPK20	G80	5506354	B272210500HPG KCPK20	G77
5479696	T820NC#10-24R2B-D1 KSP39	M16	5492520	B269A04550HP KCPK15	G68	5506120	B271210200HPG KCPK20	G75	5506355	B272210716HPG KCPK20	G77
5479697	T820NF#10-32R2B-D1 KSP39	M16	5497332	RIQ09EDR06 KD1415	K56	5506121	B274209525HPG KCPK20	G80	5506356	B272211000HPG KCPK20	G77
5479698	T820NF#10-32R3B-D1 KSP39	M17	5497351	CFM0402R00RHP KCJ40	H34	5506122	B271210500HPG KCPK20	G75	5506357	B272211500HPG KCPK20	G77
5479699	T820NC02500-20R2B-D1 KSP39	M16	5505778	B271Z02383KMG KCPK20	G74	5506123	B274210000HPG KCPK20	G80	5506358	B272211800HPG KCPK20	G77
5479700	T820NF02500-28R2B-D1 KSP39	M16	5505779	B271Z02500KMG KCPK20	G74	5506124	B271210716HPG KCPK20	G75	5506359	B272212000HPG KCPK20	G77
5479701	T820NF02500-28R3B-D1 KSP39	M17	5505938	KTMDUSREW1	W29-31	5506125	B274210200HPG KCPK20	G80	5506360	B272212500HPG KCPK20	G77
5479702	T820NC03125-18R2B-D1 KSP39	M16	5506030	B271Z02642KMG KCPK20	G74	5506126	B271Z10800HPG KCPK20	G75	5506361	B272212700HPG KCPK20	G77
5479703	T820NF03125-24R2B-D1 KSP39	M16	5506031	B271Z02705KMG KCPK20	G74	5506127	B274210500HPG KCPK20	G80	5506362	B272213000HPG KCPK20	G77
5479704	T820NF03125-24R3B-D1 KSP39	M17	5506032	B271Z02779KMG KCPK20	G74	5506128	B271Z11000HPG KCPK20	G75	5506363	B272213100HPG KCPK20	G77
5479705	T820NC03750-16R2B-D1 KSP39	M16	5506033	B271Z02820KMG KCPK20	G74	5506129	B274210716HPG KCPK20	G80	5506364	B272213500HPG KCPK20	G77
5479706	T820NF03750-24R2B-D1 KSP39	M16	5506034	B271Z03000HPG KCPK20	G74	5506130	B271Z11500HPG KCPK20	G75	5506365	B272214000HPG KCPK20	G77
5479707	T820NF03750-24R3B-D1 KSP39	M17	5506035	B271Z03175HPG KCPK20	G74	5506131	B274211000HPG KCPK20	G80	5506366	B272214500HPG KCPK20	G77
5479708	T820NC04375-14R2B-D6 KSP39	M16	5506036	B271Z03200HPG KCPK20	G74	5506132	B271Z12000HPG KCPK20	G75	5506367	B272215000HPG KCPK20	G77
5479709	T820NF04375-20R2B-D6 KSP39	M16	5506037	B271Z03500HPG KCPK20	G74	5506133	B274211800HPG KCPK20	G80	5506368	B272215000HPG KCPK20	G77
5479710	T820NF04375-20R3B-D6 KSP39	M17	5506038	B271Z03600HPG KCPK20	G74	5506134	B274212000HPG KCPK20	G80	5506369	B272215500HPG KCPK20	G77
5479711	T820NC05000-13R2B-D6 KSP39	M16	5506039	B271Z03700HPG KCPK20	G74	5506135	B271Z12500HPG KCPK20	G75	5506370	B272215875HPG KCPK20	G77
5479712	T820NF05000-20R2B-D6 KSP39	M16	5506040	B271Z03970HPG KCPK20	G74	5506136	B271Z12000HPG KCPK20	G75	5506371	B272216000HPG KCPK20	G77
5479713	T820NF05000-20R3B-D6 KSP39	M17	5506041	B271Z03970HPG KCPK20	G74	5506137	B274211500HPG KCPK20	G80	5507556	TNMG220408MP KCP10B	B125
5479714	T820NC05625-12R2B-D6 KSP39	M16	5506042	B271Z04000HPG KCPK20	G74	5506138	B271Z12500HPG KCPK20	G75	5507610	TNMG220408FN KCP10B	B124
5479715	T820NF05625-18R2B-D6 KSP39	M16	5506043	B271Z04673HPG KCPK20	G74	5506139	B274211800HPG KCPK20	G80	5507611	WNMG080408FW KCP10B	B156
5479716	T820NC06250-11R2B-D6 KSP39	M16	5506044	B271Z04763HPG KCPK20	G74	5506140	B271Z12000HPG KCPK20	G75	5507612	WNMG080408FN KCP10B	B159
5479717	T820NF06250-18R2B-D6 KSP39	M16	5506045	B271Z04800HPG KCPK20	G74	5506141	B274212000HPG KCPK20	G80	5511788	B273202383KMG KCPK20	G78
5479718	T820NC07500-10R2B-D6 KSP39	M16	5506046	B271Z05000HPG KCPK20	G74	5506142	B271Z13000HPG KCPK20	G75	5511789	B273202500KMG KCPK20	G78
5479719	T820NF07500-16R2B-D6 KSP39	M16	5506047	B271Z05000HPG KCPK20	G74	5506143	B274212500HPG KCPK20	G80	5511930	B273202600KMG KCPK20	G78
5479720	T820NC08750-9R2B-D6 KSP39	M16	5506048	B271Z05260HPG KCPK20	G74	5506144	B271Z13500HPG KCPK20	G75	5511933	B27320283KMG KCPK20	G78
5479721	T820NF08750-14R2B-D6 KSP39	M16	5506049	B271Z05410HPG KCPK20	G74	5506145	B274212700HPG KCPK20	G80	5511934	B273203175HPG KCPK20	G78
5479722	T820NC10000-8R2B-D6 KSP39	M16	5506060	B271Z05558HPG KCPK20	G74	5506146	B271Z14000HPG KCPK20	G75	5511935	B273203500HPG KCPK20	G78
5479723	T820NF10000-12R2B-D6 KSP39	M16	5506061	B271Z05558HPG KCPK20	G74	5506147	B274213000HPG KCPK20	G80	5511936	B273204000HPG KCPK20	G78
5479724	T830NC#04-40R2B-D1 KSP39	M49	5506062	B274Z02383KMG KCPK20	G79	5506148	B271Z14288HPG KCPK20	G75	5511937	B273204500HPG KCPK20	G78
5479725	T830NC#04-40R3B-D1 KSP39	M49	5506063	B271Z05800HPG KCPK20	G74	5506149	B271Z14500HPG KCPK20	G75	5511938	B273205000HPG KCPK20	G78
5479726	T830NC#05-40R2B-D1 KSP39	M46	5506064	B274Z02500KMG KCPK20	G79	5506150	B271Z15000HPG KCPK20	G75	5511939	B273205000HPG KCPK20	G78
5479727	T830NC#06-32R2B-D1 KSP39	M46	5506065	B271Z05900HPG KCPK20	G74	5506151	B271Z15875HPG KCPK20	G75	5511940	B273205500HPG KCPK20	G78
5479728	T830NC#06-32R3B-D1 KSP39	M49	5506066	B271Z06000HPG KCPK20	G74	5506152	B271Z16000HPG KCPK20	G75	5511941	B273205800HPG KCPK20	G78
5479729	T830NF#06-40R2B-D1 KSP39	M46	5506067	B274Z02600KMG KCPK20	G79	5506153	B272Z02383KMG KCPK20	G76	5511942	B273206000HPG KCPK20	G78
5479730	T830NC#08-32R2B-D1 KSP39	M46	5506068	B274Z02600KMG KCPK20	G79	5506154	B272Z03000HPG KCPK20	G76	5511943	B273206350HPG KCPK20	G78
5479731	T830NC#08-32R3B-D1 KSP39	M49	5506069	B271Z06200HPG KCPK20	G74	5506155	B272Z03175HPG KCPK20	G76	5511944	B273206500HPG KCPK20	G78
5479732	T830NC#10-24R2B-D1 KSP39	M46	5506070	B274Z02800KMG KCPK20	G79	5506156	B272Z03175HPG KCPK20	G76	5511945	B273206746HPG KCPK20	G78
5479733	T830NF#10-32R2B-D1 KSP39	M46	5506071	B271Z06350HPG KCPK20	G74	5506157	B272Z02400KMG KCPK20	G76	5511946	B273207000HPG KCPK20	G78
5479734	T830NF#10-32R3B-D1 KSP39	M49	5506072	B274Z03000HPG KCPK20	G79	5506158	B272Z02489KMG KCPK20	G76	5511947	B273207500HPG KCPK20	G78
5479735	T830NC#10-32R2B-D1 KSP39	M46	5506073	B271Z06528HPG KCPK20	G75	5506159	B272Z02500KMG KCPK20	G76	5511948	B273208000HPG KCPK20	G78
5479736	T830NC02500-20R2B-D1 KSP39	M46	5506074	B274Z03175HPG KCPK20	G79	5506303	B272Z02779KMG KCPK20	G76	5511949	B273208000HPG KCPK20	G78
5479737	T830NF02500-28R2B-D1 KSP39	M46	5506075	B271Z06528HPG KCPK20	G75	5506305	B272Z03000HPG KCPK20	G76	5511950	B273208500HPG KCPK20	G78
5479738	T830NF02500-28R3B-D1 KSP39	M49	5506076	B271Z06528HPG KCPK20	G75	5506306	B272Z03175HPG KCPK20	G76	5511951	B273208733HPG KCPK20	G78
5479739	T830NC03125-18R2B-D1 KSP39	M46	5506077	B271Z06746HPG KCPK20	G75	5506307	B272Z03300HPG KCPK20	G76	5511952	B273209000HPG KCPK20	G78
5479760	T830NF03125-24R2B-D1 KSP39	M46	5506078	B274Z03500HPG KCPK20	G79	5506308	B272Z03500HPG KCPK20	G76	5511953	B273210000HPG KCPK20	G78
5479761	T830NF03125-24R3B-D1 KSP39	M49	5506079	B271Z06900HPG KCPK20	G75	5506309	B272Z03850HPG KCPK20	G76	5511954	B273210500HPG KCPK20	G78
5479762	T830NC03750-16R2B-D1 KSP39	M46	5506080	B274Z04000HPG KCPK20	G79	5506310	B272Z03970HPG KCPK20	G76	5511955	B273210000HPG KCPK20	G78
5479763	T830NF03750-14R2B-D6 KSP39	M46	5506081	B271Z07000HPG KCPK20	G75	5506311	B272Z04000HPG KCPK20	G76	5511956	B273211500HPG KCPK20	G78
5479764	T830NF03750-24R3B-D1 KSP39	M49	5506082	B274Z04300HPG KCPK20	G79	5506312	B272Z04500HPG KCPK20	G76	5511957	B273212000HPG KCPK20	G78
5479765	T830NC04375-14R2B-D6 KSP39	M46	5506083	B271Z07145HPG KCPK20	G75	5506313	B272Z04623HPG KCPK20	G76	5511958	B273212500HPG KCPK20	G78
5479766	T830NF04375-20R2B-D6 KSP39	M46	5506084	B274Z04500HPG KCPK20	G79	5506314	B272Z04763HPG KCPK20	G76	5511959	B273212700HPG KCPK20	G78
5479767	T830NF04375-20R3B-D6 KSP39	M49	5506085	B271Z07541HPG KCPK20	G75	5506315	B272Z05000HPG KCPK20	G76	5511960	B273213000HPG KCPK20	G78
5479768	T830NC05000-13R2B-D6 KSP39	M46	5506086	B274Z05000HPG KCPK20	G79	5506316	B272Z05200HPG KCPK20	G76	5511961	B273213500HPG KCPK20	G78
5479769	T830NF05000-20R2B-D6 KSP39	M46	5506087	B271Z07541HPG KCPK20	G75	5506317	RCMT2006MOUN KCP10B	E60	5511962	B273214000HPG KCPK20	G78
5479770	T830NF05000-20R3B-D6 KSP39	M49	5506088	B274Z05000HPG KCPK20	G79	5506318	B272Z05260HPG KCPK20	G76	5511963	B273214288HPG KCPK20	G78
5479771	T830NC05625-12R2B-D6 KSP39	M46	5506089	B271Z07938HPG KCPK20	G75	5506319	RCMT2006MOUN KCP25B	E60	5511964	B273214500HPG KCPK20	G78
5479772	T830NF05625-18R2B-D6 KSP39	M46	5506090	B274Z05100HPG KCPK20	G79	5506320	B272Z05500HPG KCPK20	G76	5511965		

Order No.	Catalogue No.	Page(s)	Order No.	Catalogue No.	Page(s)	Order No.	Catalogue No.	Page(s)	Order No.	Catalogue No.	Page(s)
5515179	KSEM4000HPCCLM KC7410	H49, H87	5528630	M4D025202B25LN15	T15	5533151	EC020M02R06CF02 KCU25	C24	5534147	SPGX060304FP KCU40	J90
5515220	KSEMP3500HPGM KC7315	H87	5528631	M4D032203B32LN15	T15	5533156	EC020M02N00CR02 KCU25	C27	5534148	SPGX060304RHP KCU40	J89
5515221	KSEMP3600HPGM KC7315	H87	5528632	M4D040204S16LN15	T17	5533171	EC060M06L06CR04 KCU25	C27	5534149	SPGX060304MD KCU40	J89
5515222	KSEMP3700HPGM KC7315	H87	5528633	M4D050205S22LN15	T17	5533172	EC060M06R06CR04 KCU25	C27	5534230	SPGX070304FP KCU40	J90
5515223	KSEMP3800HPGM KC7315	H87	5528634	M4D050206S22LN15	T17	5533173	EC080M08L06CR04 KCU25	C27	5534231	SPGX070304RHP KCU40	J89
5515224	KSEMP3900HPGM KC7315	H87	5528635	M4D063206S22LN15	T17	5533174	EC080M08R06CR04 KCU25	C27	5534232	SPGX070304MD KCU40	J89
5515225	KSEMP4000HPGM KC7315	H87	5528636	M4D063207S22LN15	T17	5533178	EG380110U3GUP KCU25	C19	5534233	SPGX070304FP KCU40	J90
5515226	KSEMP2900HPGM KCPM45	H46	5528637	M4D080207S27LN15	T17	5533179	EG06311FU05GUN KCU25	C23	5534234	SPPX09T308RHP KCU40	J89
5515746	LNGU15T612SRGE KC520M	T19	5528638	M4D100208S32LN15	T17	5533210	EG380110U3GUP KCU25	C23	5534235	SPPX09T308MD KCU40	J89
5515747	LNGU15T612SRGE KC522M	T19	5528977	OFK07L6AFENGB KCSM30	S55	5533212	EG0512M05U04GUP KCU25	C17	5534236	SPPX120408FP KCU40	J90
5515748	LNGU15T612SRGE KC725M	T19	5531233	CNGG120401FS KCU10	B46	5533214	EG0512M05U08GUP KCU25	C17	5534237	SPPX120408RHP KCU40	J89
5515749	LNGU15T612SRGE KCK15	T19	5531234	CNGG120402FS KCU10	B46	5533216	EG0712M06U08GUP KCU25	C17	5534238	SPPX120408MD KCU40	J89
5515759	LNGU15T608SRGE KCS20M	T19	5531235	CNGG120404FS KCU10	B46	5533220	EG1012M10U12GUP KCU25	C17	5534239	SPPX09T308FP KCU40	J90
5515890	LNGU15T608SRGE KC522M	T19	5531236	CNGG120408FS KCU10	B46	5533221	EG0512M05U04GUP KCU25	C22	5534250	SPPX15T508RHP KCU40	J89
5515891	LNGU15T608SRGE KC725M	T19	5531238	CNMG190612MS KCU10	B52	5533222	EG0512M05U08GUP KCU25	C22	5534251	SPPX15T508MD KCU40	J89
5515892	LNGU15T608SRGE KCP15	T19	5531240	SNMG150616MP KCU10	B98	5533223	EG1012M10U12GUP KCU25	C22	5534252	SPGX060304FP KCU25	J90
5515893	LNGU15T608SRGE KCPK30	T19	5531241	TCGT16T301LF KCU10	B243	5533361	ER130I03U00GUP KCU25	C21	5534253	SPGX060304RHP KCU25	J89
5516070	LNGU15T612SRGE KCPK30	T19	5531835	CNMG120404FP KCP25B	B49	5533363	ER192I04U00GUP KCU25	C21	5534254	SPGX060304MD KCU25	J89
5516073	LNGU15T604SRGE KCS20M	T19	5531836	CNMG120404FN KCP10B	B49	5533365	ER25106U00GUP KCU25	C21	5534255	SPGX070304FP KCU25	J90
5516074	LNGU15T604SRGE KC522M	T19	5531837	CNMG120404FN KCK15B	B49	5533367	ER317I08U00GUP KCU25	C21	5534256	SPGX070304RHP KCU25	J89
5516075	LNGU15T604SRGE KC725M	T19	5531838	CNMG120404FN KCP25B	B49	5533368	ER130I03U00GUP KCU25	C24	5534257	SPGX070304MD KCU25	J89
5516076	LNGU15T604SRGE KCK15	T19	5531839	CNMG120408FN KCP10B	B49	5533369	ER192I04U00GUP KCU25	C24	5534258	SPPX120408FP KCU25	J90
5516077	LNGU15T604SRGE KCPK30	T19	5531890	CNMG120408FN KCP25B	B49	5533370	ER25106U00GUP KCU25	C24	5534259	SPPX09T308RHP KCU25	J89
5517575	RCGT2006MOSGFJ KCSM30	V83	5531891	CNMG120408FP KCP10B	B49	5533371	ER317I08U00GUP KCU25	C24	5534260	SPPX09T308MD KCU25	J89
5517600	SNMM190624RW KCP25B	B103	5531892	CNMG120408FP KCP25B	B49	5533348	EC014M1BL06CL01 KCU25	C25	5534261	SPPX120408FP KCU25	J90
5517760	RPE1204MOEJEL KCSM30	V73	5531893	CNMG120412FN KCP25B	B49	5533449	EC014M1BR06CL01 KCU25	C25	5534262	SPPX120408RHP KCU25	J89
5517761	RPE1204MOSGEJ KCSM30	V73	5531894	CNMG120412FN KCP10B	B49	5533510	EC020M02L06CL02 KCU25	C25	5534263	SPPX120408MD KCU25	J89
5517764	RPE1605MOSGEJ KCSM30	V79	5531896	DNMG110404FN KCP10B	B77	5533511	EC020M02R06CL02 KCU25	C25	5534264	SPGX15T508FP KCU25	J90
5517767	WOEJ090512SRGD KCSM30	V41	5531897	DNMG110408FN KCP25B	B77	5533512	EC030M03L06CL02 KCU25	C25	5534265	SPPX15T508RHP KCU25	J89
5517773	RNGJ1204MOELDJ KCSM30	V57	5531898	DNMG150404FN KCK15B	B77	5533513	EC030M03R06CL02 KCU25	C25	5534266	SPPX15T508MD KCU25	J89
5517778	RNGJ10T3MOSGDJ KCSM30	V51	5531899	DNMG150404FN KCP25B	B77	5533514	EC040M04L06CL02 KCU25	C25	5534267	SPGX060304FP KCPK10	J90
5518566	DNMG150612MR KCP25B	B80	5531900	DNMG150408FN KCP10B	B77	5533515	EC040M04R06CL02 KCU25	C25	5534268	SPGX070304FP KCPK10	J90
5519287	EDPT070308PDSRGE KCSM30	T25	5531901	DNMG150604FN KCP10B	B77	5533516	EC014M1BL06CF01 KCU25	C24	5534269	SPPX09T308FP KCPK10	J90
5519923	SDET1204PDSRGE KCSM30	T105, T112, U51	5531902	DNMG150604FN KCK15B	B77	5533517	EC014M1BR06CF01 KCU25	C24	5534270	SPPX120408FP KCPK10	J90
5519967	SDCT120432ENL2D KCSM30	T104, T111, U51	5531903	DNMG150604FN KCP25B	B77	5533518	EC050M05N00CF03 KCU25	C24	5534271	SPPX15T508FP KCPK10	J90
5519983	EDPT140431PDERHD KCSM30	T53, T62	5531904	DNMG150608FP KCP10B	B77	5533519	EC014M1BL06CF01 KCU25	C26	5534272	ER0312M03U00GUP KCU25	J20
5520493	EDPT140416PDERHD KCSM30	T53, T62	5531905	DNMG150608FP KCP25B	B77	5533520	EC014M1BR06CF01 KCU25	C26	5534276	ER0412M04U00GUP KCU25	C20
5520494	EDPT140440PDERHD KCSM30	T53, T62	5531906	DNMG150608FN KCP25B	B77	5533521	EC020M02L06CM02 KCU25	C26	5534278	ER0512M05U00GUP KCU25	C20
5520684	EDPT10T316PDERHD KCSM30	T36	5531907	DNMG150608FN KCK15B	B77	5533522	EC020M02R06CM02 KCU25	C26	5534290	ER0612M06U00GUP KCU25	C20
5520687	SPCT10T316ENL2D KCSM30	T100, U36	5531908	DNMG150612FN KCP10B	B77	5533523	EC050M05N00CM03 KCU25	C26	5534292	ER0812M08U00GUP KCU25	C20
5520736	T353M040X070R6HX-D1 KCK17	M59	5531908	DNMG150612FN KCP10B	B77	5533524	EC070M06N00CM04 KCU25	C26	5534293	ER0312M03U00GUP KCU25	C23
5520737	T353M050X080R6HX-D1 KCK17	M59	5531909	SNMG090308FN KCK15B	B97	5533525	EC080M08N00CM04 KCU25	C26	5534294	ER0412M04U00GUP KCU25	C23
5520738	T353M060X100R6HX-D1 KCK17	M59	5531910	SNMG120404FN KCP10B	B97	5533526	EC050M05N00CR03 KCU25	C27	5534295	ER0512M05U00GUP KCU25	C23
5520739	T353M080X125R6HX-D1 KCK17	M59	5531911	M4D025202M12LN15	T14	5533527	EC070M06N00CR04 KCU25	C27	5534296	ER0612M06U00GUP KCU25	C23
5520790	T353M100X150R6HX-D1 KCK17	M59	5531912	M4D032203M16LN15	T14	5533528	EC020M02L06CR02 KCU25	C27	5534297	ER0812M08U00GUP KCU25	C23
5520791	T353M120X175R6HX-D6 KCK17	M59	5531913	M4D040205M16LN15	T14	5533529	EC020M02R06CR02 KCU25	C27	5534282	CNMG120404FP KCP10B	B48
5520792	T353M140X200R6HX-D6 KCK17	M59	5531914	M4D040203B32LN15	T15	5533546	DFR020204LD KCU25	J84	5535020	CNMG120408CT KCP25B	B48
5520793	T351M060X100R6HX-D1 KCK17	M58	5531915	M4D025202A25LN15L10	T16	5533547	DFR030204LD KCU25	J84	5535021	CNMG120408FP KCP10B	B76
5520794	T351M070X100R6HX-D1 KCK17	M58	5531916	M4D025202A25LN15L170	T16	5533548	DFR040304LD KCU25	J84	5535022	DNMG120408FP KCP10B	B48
5520795	T351M080X125R6HX-D1 KCK17	M58	5531917	M4D032203A32LN15L110	T16	5533549	DFR020204LD KCPK10	J84	5535023	DNMG110408CT KCP10B	B76
5520796	T351M090X125R6HX-D1 KCK17	M58	5531918	M4D032203A32LN15L200	T16	5533590	DFR030204LD KCPK10	J84	5535024	DNMG150408FP KCP10B	B78
5520798	T351M100X150R6HX-D1 KCK17	M58	5531919	M4D040203A32LN15L200	T16	5533631	DFR040304LD KCPK10	J84	5535025	DNMG150608FP KCP10B	B78
5520799	T351M100X100R6HX-D4 KCK17	M58	5532000	M4D125212S40LN15	T17	5533632	DFR030204LD KCU25	J84	5535027	DNMG150608CT KCP10B	B76
5520800	T351M100X125R6HX-D4 KCK17	M58	5532930	EG0212M02U02GUP KCU25	C17	5533633	DFR030204LD KCU25	J84	5535044	DNMG150608FP KCP10B	B78
5520801	T351M120X175R6HX-D6 KCK17	M58	5532931	EG0212M02U02GUP KCU25	C17	5533634	DFR040304LD KCU25	J84	5535045	DNMG150608FP KCP25B	B83
5520802	T351M120X125R6HX-D4 KCK17	M58	5532932	EG0212M02U02GUP KCU25	C22	5533635	SPHX060204R21 KCPK10	J100	5535046	DNMP150608K KCP25B	B83
5520803	T351M120X150R6HX-D4 KCK17	M58	5532937	EG0212M02U02GUP KCU25	C22	5533635	SPHX070304R21 KCPK10	J100	5537375	CCMT060204FP KCP10B	B176
5520804	T351M140X200R6HX-D6 KCK17	M58	5532941	EG0812M08U08GUP KCU25	C17	5533636	SPHX090304R21 KCPK10	J100	5537376	CCMT060204FP KCP25B	B176
5520805	T351M140X125R6HX-D4 KCK17	M58	5532944	EG0812M08U08GUP KCU25	C22	5533637	SPHX090304R21 KCPK10	J100	5537378	CCMT060208FP KCP25B	B176
5520806	T351M140X150R6HX-D4 KCK17	M58	5532945	EG0812M08U08GUP KCU25	C22	5533638	SPHX090308R21 KCPK10	J100	5537379	CCMT09T308FP KCP25B	B176
5520807	T471M060X100R6HX-D1 KCN14	M61	5532949	EG0812M08U12GUP KCU25	C22	5533639	SPHX120404R21 KCPK10	J100	5537420	CCMT09T308FP KCP10B	B176
5520808	T471M080X125R6HX-D1 KCN14	M61	5533012	EG255106U1GUP KCU25	C19	5533640	SPHX060204R20 KCU25	J99	5537421	CCMT09T304FP KCP25B	B176
5520809	T471M100X150R6HX-D1 KCN14	M61	5533013	EG255106U2GUP KCU25	C19	5533641	SPHX070304R20 KCU25	J99	5537422	CCMT09T308FP KCP10B	B176
5520810	T491M060X100R6HX-D7 KCN14	M73	5533015	EG255106U1GUP KCU25	C23	5533642	SPHX090304R20 KCU25	J99	5537423	CCMT09T308FP KCP25B	B176
5520811	T491M080X125R6HX-D7 KCN14	M73	5533016	EG255106U2GUP KCU25	C23	5533643	SPHX090308R20 KCU25	J99	5537425	CCMT120404FP KCP10B	B176
5520812	T491M100X150R6HX-D7 KCN14	M73	5533080	EC030M03N00CL02 KCU25	C25	5533644	SPHX120404R20 KCU25	J99	5537426	CNMG120404FP KCP25B	B176
5523116	RIO06EGR06 KCG305	M56	5533081	EC014M1BN00CF01 KCU25	C24	5533645	SPHX150508R20 KCU25	J99	5537427	CCMT120408FP KCP25B	B176
5523306	CNMG090308FN KCP10B	B49	5533082	EC020M02N00CF02 KCU25	C24	5533646	SPHX150508R20 KCU25	J99	5537429	CCMT060204FP KCP25B	B176
5523588	DNMG150612MR KCP10B	B80	5533089	EC014M1BN00CM01 KCU25	C26	5533647					

Order No.	Catalogue No.	Page(s)	Order No.	Catalogue No.	Page(s)	Order No.	Catalogue No.	Page(s)	Order No.	Catalogue No.	Page(s)
5537442	DCMT11T304FP KCP10B	B207	5545403	EDPT180516PDSRGRD KCPM40	T75	5551084	T491M080X125R6HX KCN14	M72	5591152	SCMT120408LF KCM25B	B230
5537443	DCMT11T304FP KCP25B	B207	5545562	EDPT140408PDERHD2 KCPM40	T53, T62	5551085	T491M100X150R6HX KCN14	M72	5591154	VBMT110304LF KCM25B	B265
5537444	DCMT11T304UF KCP10B	B208	5546298	VNMG160412MN KCP25B	B145	5551086	T491M120X175R6HX KCN14	M72	5591155	DPMT11T304LF KCM25B	B215
5538857	DCMT11T304UF KCP25B	B208	5547848	LNPU15T608SRGE KC520M	T19	5551479	RIG096R06 KD1415	K56	5591156	TCMT16T304LF KCM25B	B244
5538858	DCMT11T308FP KCP10B	B207	5547849	LNPU15T608SRGE KC522M	T19	5555606	M4D03Z204M16LN15	T14	5591157	CPMT09T304LF KCM25B	B190
5538891	TCMT090204FP KCP25B	B244	5548040	LNPU15T608SRGE KC725M	T19	5555607	M4D04Z04B32LN15	T15	5591158	SCMT120404LF KCM25B	B230
5538894	TCMT11T304FP KCP10B	B244	5548041	LNPU15T608SRGE KCK15	T19	5555608	M4D03Z204A32LN15L110	T16	5591159	TCMT16T308LF KCM25B	B240
5538900	TPMT110304FP KCP10B	B254	5548042	LNPU15T608SRGE KCPK30	T19	5555609	M4D03Z204A32LN15L200	T16	5591160	TCMT110208LF KCM25B	B244
5538903	VBMT160408FP KCP10B	B265	5548378	B967A09300 KC7315	G133	5555716	B224A04100HP KCPK15	G51	5591161	TPMT16T304LF KCM25B	B255
5538904	VBMT160408FP KCP25B	B265	5550701	HNGJ0604ANENLD KCPM40	S6, S12, S15	5555800	M4D100Z11S32LN15	T16	5591162	TPMT110204LF KCM25B	B255
5542022	SDET120412PDENGDZ KCPM40	V141	5550702	HNPJ0604ANSNHD KCPM40	S7, S13, S16	5555801	M4D04Z0205S16LN15	T17	5591164	TPMT16T308MF KCM25B	B255
5542023	SDET120412PDSNGDZ KCPM40	V141	5550703	HNPJ0604ANSNGD KCPM40	S7, S13, S16	5555802	M4D08Z029S27LN15	T17	5591166	SCMT120408MF KCM25B	B231
5542024	SDPT120412PDENHZ KCPM40	V141	5550793	HNGJ0905ANSNGD KCPM40	S18, S23	5555803	M4D100Z11S32LN15	T17	5591167	TCMT16T308MF KCM25B	B245
5542025	SDPT120412PDSNHPZ KCPM40	V141	5550794	HNGJ0905ANSNHD KCPM40	S19, S23	5555804	M4D125Z09S40LN15	T17	5591168	SPMT09T308MF KCM25B	B239
5542028	RNPJ10T3MOSGD KCPM40	V51	5550795	HNPJ0905ANSNGD KCPM40	S19, S23	5555805	M4D160Z12S40LN15	T17	5591169	CPMT09T308MF KCM25B	B190
5542029	RNPJ10T3MOSHDK KCPM40	V51	5550796	HNPJ0905ANSNHD KCPM40	S19, S24	5555806	M4D160Z16S40LN15	T17	5591170	TCMT16T312MF KCM25B	B240
5542179	CNMA120412 KCK15B	B47	5550797	HNPJ090543ANSNHD KCPM40	S19, S24	5556965	SDET120464SNGB KCSM30	T105, T112, U1	5591172	CPMT09T304MF KCM25B	B177
5542190	RNPJ1204MOSGD KCPM40	V58	5550815	HNPJ1307ANSNHD KCPM40	S27	5566274	RCMT1204MORP KCP25B	B226	5591173	DCMT11T304MF KCM25B	B208
5542191	RNPJ1204MOSHDK KCPM40	V58	5550816	HNPJ130720ANSNHD KCPM40	S27	5572826	SDPT1204PDERGB2 KCPM40	T105, T112, U2	5591174	CCMT060204MF KCM25B	B177
5542192	RNPJ1605MOSGD KCPM40	V61	5550817	HNGJ1307ANENGD KCPM40	S26	5572827	SDPT1204PDSRGB2 KCPM40	T105, T112, U2	5591175	SCMT09T308MF KCM25B	B231
5542193	RNPJ1605MOSHDK KCPM40	V61	5550819	OFPT07L6AFENGB KCPM40	S55	5573990	DCMT150408LF KCP10B	B207	5591176	CCMT09T312MF KCM25B	B177
5542210	CNMA160612 KCK15B	B47	5550901	OFPT06L5AFENGB KCPM40	S51	5575828	LNPU15T608SRGEM KC520M	T19	5591610	TNMG220404FP KCM25B	B124
5542242	W0EJ090512SRHD KCPM40	V41	5551030	T340NC#6-32R3BX KCK17	M54	5575829	LNPU15T608SRGEM KCK15	T19	5591611	SNMG120408FP KCM25B	B97
5542243	W0EJ090512SRGD KCPM40	V41	5551031	T340NC#8-32R3BX KCK17	M54	5575828	LNPU15T608SRGEM KCPK30	T19	5591612	SNMG250924RH KCP40B	B102
5542246	RPPT1204MOSGP KCPM40	V74	5551032	T340NC#10-24R3BX KCK17	M54	5576320	VNMG160408FP KCP25B	B145	5591613	SNMG250924RH KCP40B	B102
5542247	RPPT1204MOSGD KCPM40	V74	5551033	T340NF#10-32R3BX KCK17	M54	5577076	LNPU1245R08 KCPM40	U19	5591615	CNMM190616RH KCP40B	B55
5542248	RPPT1605MOSH KCPM40	V80	5551034	T340NC02500-20R3BX KCK17	M54	5577077	LNPU1245R08 KCPM40	U19	5591616	CNMM190624RH KCP40B	B102
5542321	RCGT2006MOSHFK KCPM40	V83	5551035	T340NC03125-18R3BX KCK17	M54	5577078	LNPU1245R04 KCPM40	U19	5591617	CNMM190624RM KCP40B	B103
5542324	RCGT2006MOSGFJ KCPM40	V83	5551036	T340NC03750-16R3BX KCK17	M54	5577079	LNPU1255R04 KCPM40	U19	5591633	CNMM190624RP KCM25B	B56
5543553	KM4X63KGMEL65C	C63, C133	5551037	T340NF03750-24R3BX KCK17	M54	5577120	LNPU1245R08SGP KCPM40	U20	5591634	CNMM250924RP KCM25B	B103
5543555	KM4X63KGMER65C	C63, C133	5551038	T340NC05000-13R3BX KCK17	M54	5577121	LNPU1240R08 4 KCPM40	U19	5591711	CPMT060208MF KCM25B	B190
5543558	KM4X63KGMSEL65C	C62, C133	5551039	T340NF05000-20R3BX KCK17	M54	5577122	LNPU1245R04 4 KCPM40	U19	5591712	CPMT09T312MF KCM25B	B190
5543560	KM4X63KGM6SR65C	C62, C133	5551041	T340NF05625-18R3BX KCK17	M54	5577123	LNPU1260R04 KCPM40	U20	5591713	TCMT110208MF KCM25B	B245
5544143	SS20RBHT24	K120	5551042	T340M040X070R6HX KCK17	M55	5577124	LNPU1260R04 KCPM40	U19	5591714	SNMG120408MN KCP40B	B98
5544144	SS20FBHS24	K135	5551043	T340M050X080R6HX KCK17	M55	5580585	VNMG080412MP KCP25B	B157	5591716	CNMG120412MN KCP40B	B50
5544145	SS25RBHT30	K120	5551044	T340M060X100R6HX KCK17	M55	5580595	B224A05508HP KCPK15	G52	5591718	WNMG250924RP KCM25B	B157
5544146	SS25FBHS31	K135	5551045	T340M080X125R6HX KCK17	M55	5586046	SNHX1102T KCPM40	U14	5591776	SCMT09T308MF KCM25B	B231
5544148	ER25RBHT40	K119	5551046	T340M100X150R6HX KCK17	M55	5586047	SNHX1103T KCPM40	U14	5591777	CCMT120408MP KCM25B	B177
5544190	ER32RBHT50	K119	5551047	T340M120X175R6HX KCK17	M55	5586048	SNHX1203T KCPM40	U14	5591778	VBMT160408MP KCM25B	B265
5544191	ER32FBHS51	K134	5551048	T340MF120X150R6HX KCK17	M55	5586060	SNHX11T3PZTNGP KCPM40	U15	5591779	CNMG120404MP KCM25B	B51
5544192	ER40RBHT66	K119	5551049	T340MF140X150R6HX KCK17	M55	5586061	SNHX1102PZTNGP KCPM40	U15	5591780	CNMG160612MP KCM25B	B51
5544193	ER40FBHS67	K134	5551050	T340M140X200R6HX KCK17	M55	5586062	SNHX1203PZTNGP KCPM40	U15	5591781	WNMG160416MP KCM25B	B146
5544755	DNMG110412FN KCP10B	B77	5551051	T340M160X200R6HX KCK17	M55	5586626	LNJX031940RRH KCP10B	E51	5591782	DNMG150408MP KCM25B	B79
5545061	EDPT140408PDSRGRD2 KCPM40	T54, T63	5551052	T340M200X250R6HX KCK17	M55	5588385	LNPU15T608ERGE KC725M	T18	5591783	CCMT09T308MF KCM25B	B177
5545066	EDPT140412PDSRGRD KCPM40	T54, T63	5551053	T340M200X250R6HX KCK17	M55	5588386	LNPU15T608ERGE KCSM30	T18	5591784	TCMT11T308MF KCM25B	B208
5545067	EDCT140408PDERGD KCPM40	T52, T61	5551053	T351NC#6-32R3BX KCK17	M56	5588387	LNPU15T608ERGE KCPM40	T18	5591785	TNMG160404MP KCM25B	B125
5545068	EDCT140404PDERGD KCPM40	T52, T61	5551054	T351NC#8-32R3BX KCK17	M56	5588388	LNPU15T608ERGE KC522M	T18	5591786	VBMT160404MP KCM25B	B265
5545069	EDPT140412PDERHD KCPM40	T53, T62	5551055	T351NF#10-32R3BX KCK17	M56	5588513	LNPU15T604ERGE KCPM40	T18	5591787	CNMG160616MP KCM25B	B51
5545160	EDPT140408PDERHD KCPM40	T53, T62	5551056	T351NC02500-20R3BX KCK17	M56	5588514	LNPU15T604ERGE KCSM30	T18	5591788	DNMG150604MP KCM25B	B79
5545161	EDPT140408PDSRGE KCPM40	T53, T62	5551057	T351NC03125-18R3BX KCK17	M56	5588515	LNPU15T604ERGE KCPM40	T18	5591789	VNMG160404MP KCM25B	B146
5545162	SDET1204PDSRGB KCPM40	T105, T112, U1	5551058	T351NC03750-16R3BX KCK17	M56	5588516	LNPU15T604ERGE KC522M	T18	5591790	WNMG080412MP KCM25B	B157
5545163	SDCT1204PDERLD2 KCPM40	T104, T111, U1	5551059	T351NC04375-14R3BX KCK17	M56	5588517	LNPU15T612ERGE KC725M	T18	5591791	DNMG110408MP KCM25B	B79
5545164	SDET1204PDERGB2 KCPM40	T104, T111, U1, U2	5551060	T351NC05000-13R3BX KCK17	M56	5588518	LNPU15T612ERGE KCSM30	T18	5591792	CCMT09T304MP KCM25B	B177
5545398	EDPT180516PDERGD KCPM40	T74	5551061	T351NC06250-11R3BX KCK17	M56	5588519	LNPU15T612ERGE KCPM40	T18	5591793	CCMT120412MP KCM25B	B177
5545399	EDPT180508PDERGD KCPM40	T74	5551062	T351NC07500-10R3BX KCK17	M56	5588550	LNPU15T612ERGE KC522M	T18	5591794	SCMT120408MP KCM25B	B231
5545400	EDPT180512PDERGD KCPM40	T74	5551063	T351M040X070R6HX KCK17	M57	5588973	DFT110580MD KC7140	J87	5591795	DNMG150612MP KCM25B	B79
5545401	EDPT180512PDSRGRD KCPM40	T75	5551064	T351M050X080R6HX KCK17	M57	5589680	LNPU221012PNSRHD KCPM40	S121, S123	5591796	TNMG220412MP KCM25B	B125
5545402	EDPT180508PDSRGRD KCPM40	T75	5551065	T351M060X100R6HX KCK17	M57	5589965	B978F09000 KC7315	G149	5591799	CNMG190612MP KCM25B	B51
			5551066	T351M080X125R6HX KCK17	M57	5590137	410.091	E17-18	5591900	DNMG150608MP KCM25B	B79
			5551067	T351MF100X100R6HX KCK17	M57	5590777	EDPT180508PDERHD KCPM40	T75	5591901	CNMG120412MP KCM25B	B51
			5551068	T351M100X150R6HX KCK17	M57	5591123	DCMT11T308FP KCM25B	B207	5591902	DNMG150404MP KCM25B	B79
			5551069	T351MF120X150R6HX KCK17	M57	5591124	DCMT11T304FP KCM25B	B207	5591903	DNMG150612RN KCP40B	B81
			5551070	T351M120X175R6HX KCK17	M57	5591126	CCMT060208FP KCM25B	B176	5591904	TCMT16T304MP KCM25B	B245
			5551071	T351MF140X150R6HX KCK17	M57	5591127	CCMT070208FP KCM25B	B207	5591906	TCMT16T308MP KCM25B	B245
			5551072	T351M140X200R6HX KCK17	M57	5591128	CCMT09T304FP KCM25B	B176	5591907	SNMG120408MP KCM25B	B98
			5551073	T351M160X200R6HX KCK17	M57	5591129	DCMT11T302FP KCM25B	B207	5591908	TNMG160416RN KCP40B	B81
			5551077	T471M060X100R6HX KCN14	M60	5591140	CCMT060204FP KCM25B	B176	5591910	TNMG220408MP KCM25B	B125
			5551078	T471M080X125R6HX KCN14	M60	5591141	CCMT060202FP KCM25B	B176	5591911	SNMG250924RN KCP40B	B101
			5551079	T471M100X150R6HX KCN14	M60	5591142	CCMT09T308FP KCM25B	B176	5591912	WNMG060408MP KCM25B	B157
			5551080	T471M120X175R6HX KCN14	M60	5591143	CCMT070204FP KCM25B	B207	5591913	CNMG160616RN KCP40B	B53

Order No.	Catalogue No.	Page(s)	Order No.	Catalogue No.	Page(s)	Order No.	Catalogue No.	Page(s)	Order No.	Catalogue No.	Page(s)
5591933SNMG120412MP KCM25B B98	5593144TMST25D36L34Z5 W13	5593756TM41N50ISO KC635M W26	5595038VNMG160408FF KCP10B B145
5591934SNMG190612MP KCM25B B98	5593149TM24D14L26Z1 W4	5593757TM41N600SPT KC635M W26	5596414CCMT120408LF KCM25B B177
5591935SNMG190612RP KCM25B B101	5593150TM24D15L30Z1 W4	5593758TM41EN8NPT KC635M W26	5596415CCMT09T308LF KCM25B B177
5591936SNMG190616RP KCM25B B101	5593151TM24D16L28Z2 W4	5593759TM41ENBLANK W26	5596416VBMT160408LF KCM25B B265
5591937WNMG060404MP KCM25B B157	5593152TM24D16L36Z1 W4	5593760TM40N20UN KC635M W20	5596417DCMT11T308LF KCM25B B207
5591938WNMG080412RP KCM25B B159	5593153TMT24D14L26Z1 W5	5593762TM40N16UN KC635M W20	5596418VBMT160404LF KCM25B B265
5591939SNMG150608MP KCM25B B98	5593159TM41D21L45Z1 W24	5593764TM40N12UN KC635M W20	5596419DCMT11T304LF KCM25B B207
5591950CNMG120404RP KCM25B B53	5593170TM41D25L43Z2 W24	5593767TM40N8UN KC635M W20	5596450CCMT09T304LF KCM25B B177
5591952SNMG120416MP KCM25B B98	5593171TM41D30L43Z3 W24	5593768TM40N10ISO KC635M W20	5596451CCMT060204LF KCM25B B177
5591953SNMG150616RP KCM25B B101	5593172TM41D30L65Z3 W24	5593769TM40N15ISO KC635M W20	5596455CCMT09T308MF KCM25B B177
5591954SNMG150612MP KCM25B B98	5593173TM41D36L43Z5 W24	5593780TM40N20ISO KC635M W20	5596456CCMT120408MF KCM25B B177
5591955CNMG190616RP KCM25B B53	5593174TM41D36L65Z4 W24	5593782TM40N30ISO KC635M W20	5596457CNMG120408MN KCP40B B50
5591956TNMG160412MP KCM25B B125	5593175TMS41D48L50Z5 W25	5593785TM40N1BSF KC635M W20	5596460CNMG120408RP KCM25B B51
5591957CNMG120416RP KCM25B B53	5593176TMS41D58L50Z6 W25	5593788TM40EN008NPT KC635M W20	5596461TNMG160408MP KCM25B B125
5591959WNMG080408RP KCM25B B159	5593184TM40D22L43Z3 W17	5593790TM40EN008NPTF KC635M W21	5596462CNMG190624RH KCP40B B55
5591960CNMG160616RP KCM25B B53	5593185TM40D22L65Z3 W17	5593791TM40EN01BSPT KC635M W21	5596463CNMT11T304LF KCP40B B103
5591962TNMG220408RP KCM25B B128	5593186TM40D30L55Z4 W17	5593792TM40ENBLANK W21	5596465CNMG120412RN KCP40B B53
5591963CNMG120408MW KCM25B B52	5593187TM40D30L80Z3 W17	5593793TM24N32UN KC610M W6	5596466CNMG120416RN KCP40B B53
5591964TNMG220412RP KCM25B B128	5593188TMS40D44L48Z6 W18	5593794TM24N18UN KC610M W6	5596468CNMG120408RP KCM25B B53
5591967TNMG270612RP KCM25B B128	5593189TMS40D52L50Z8 W18	5593795TM24N24UN KC610M W6	5596469CNMG120412RP KCM25B B53
5591968SNMG150612RN KCP40B B101	5593190TMST40D45L48Z6 W19	5593797TM24N20UN KC610M W6	5596480TNMG220412RP KCM25B B130
5591970TNMG330924RN KCP40B B127	5593383KTMDU11L0515N60 KC635M W32	5593798TM24N18UN KC610M W6	5596481CNMG120408RP KCM25B B56
5591971CNMG190612RP KCP40B B53	5593385KTMDU11L1520N60 KC635M W32	5593799TM24N16UN KC610M W6	5596483SNMG190616RP KCM25B B103
5591972WNMG080408RP KCP40B B159	5593386KTMDU11L2025N60 KC635M W32	5593800TM24N14UN KC610M W6	5596485CNMG190616RP KCM25B B56
5591973CNMG190612RN KCP40B B53	5593387KTMDU11L2525N60 KC635M W32	5593801TM24N12UN KC610M W6	5596488CNMG160612RP KCM25B B56
5591974TNMG330924RP KCP40B B128	5593388KTMDU11L2540N60 KC635M W32	5593802TM24N10UN KC610M W6	5596489CNMG190612RP KCM25B B56
5591975CNMG190616RN KCP40B B53	5593389KTMDU11L1520N60 KC635M W36	5593803TM24N05ISO KC610M W6	5596489KTIPT1328HP KCP15 H27
5591976DNMG150408RP KCM25B B81	5593680KTMDU16L2535N60 KC635M W36	5593804TM24N075ISO KC610M W6	5596899LNJX301940RRP KCP25 E52
5591977SNMG190616RN KCP40B B101	5593681KTMDU16L4060N60 KC635M W36	5593805TM24N10ISO KC610M W6	5602422KSEM3234HPGM KCP7315 H43
5591979WNMG080412RN KCP40B B159	5593682KTMDU11L4816N55 KC635M W32	5593806TM24N125ISO KC610M W6	5604719B269A13000HP KCP15 G70
5591982SNMG120412RP KCM25B B101	5593683KTMDU11L1612N55 KC635M W32	5593807TM24N15ISO KC610M W6	5606542UJBE1000A6AL KCSM15 P54
5591983CNMG160612RN KCP40B B53	5593684KTMDU11L107N55 KC635M W32	5593808TM24N175ISO KC610M W6	5606543UJBE1200A6AL KCSM15 P54
5591986TNMG220408RN KCP40B B127	5593686KTMDU16L1107N55 KC635M W36	5593809TM24N200ISO KC610M W6	5606544UJBE1600A6AL KCSM15 P54
5591987CNMG120408UP KCM25B B54	5593687KTMDU16L0604N55 KC635M W36	5593830TM24N250ISO KC610M W6	5606545UJBE2000A6AL KCSM15 P54
5591988SNMG120412RN KCP40B B101	5593688KTMDU11L0515N60 KC610M W32	5593831TM24EN18NPT KC610M W7	5606546UJBE1000A6AN KCSM15 P54
5591989CNMG190612UP KCM25B B54	5593689KTMDU11L1520N60 KC610M W32	5593832TM24EN18NPTF KC610M W7	5606547UJBE1200A6AN KCSM15 P54
5591990SNMG120416RN KCP40B B101	5593690KTMDU11L2025N60 KC610M W32	5593833TM24EN19BSF KC610M W6	5606548UJBE1600A6AN KCSM15 P54
5591991CNMG120412UP KCM25B B54	5593691KTMDU11L2525N60 KC610M W32	5593834TM24EN14BSF KC610M W6	5606549UJBE2000A6AN KCSM15 P54
5591992TNMG270616RN KCP40B B127	5593692KTMDU11L2540N60 KC610M W32	5593835TM24EN19BSPT KC610M W7	5607996LNPU157612SRGE KCS20M T19
5591993CNMG120404UP KCM25B B54	5593693KTMDU16L1520N60 KC610M W36	5593837TM41N8UN KC610M W26	5607997LNPU157612SRGE KCS22M T19
5591995DNMG150408UP KCM25B B82	5593694KTMDU16L2535N60 KC610M W36	5593838TM41N7UN KC610M W26	5607998LNPU157612SRGE KCS25M T19
5591998DNMG150616RN KCP40B B81	5593695KTMDU16L4060N60 KC610M W36	5593839TM41N6UN KC610M W26	5608030LNPU157612SRGE KCPK30 T19
5592000SNMG120408RN KCP40B B101	5593696KTMDU11L4816N55 KC610M W32	5593840TM41N5UN KC610M W26	5608034LNPU157604SRGE KCS20M T19
5592003WNMG060408UP KCM25B B160	5593697KTMDU11L1612N55 KC610M W32	5593841TM41N45UN KC610M W26	5608035LNPU157604SRGE KCS22M T19
5592005WNMG080408UP KCM25B B160	5593698KTMDU11L107N55 KC610M W32	5593842TM41N4UN KC610M W26	5608036LNPU157604SRGE KCPK30 T19
5592006RNMG190600RN KCP40B B94	5593699KTMDU16L1612N55 KC610M W36	5593843TM41N300ISO KC610M W26	5608037LNPU157604SRGE KCK15 T19
5592007DNMG150608UP KCM25B B82	5593710KTMDU16L1107N55 KC610M W36	5593844TM41N350ISO KC610M W26	5608038LNPU157604SRGE KCPK30 T19
5592008DNMG150608RN KCP40B B81	5593711KTMDU16L0604N55 KC610M W36	5593845TM41N50ISO KC610M W26	5608090CNMG190616RP KCP25B B56
5592010TNMG220412RN KCP40B B127	5593712TM24N32UN KC635M W6	5593846TM41N450ISO KC610M W26	5615509HNHX090516ENLE KCK15 S90, S96
5592012CNMG160612UP KCM25B B54	5593713TM24N28UN KC635M W6	5593847TM41N500ISO KC610M W26	5615514HNXP090530SNGE KCK15 S91, S97
5592103CNMG160608MR KCP25B B51	5593714TM24N24UN KC635M W6	5593848TM41N500ISO KC610M W26	5615518HNHX090516SNGE KCK15 S91, S97
5592107WNMG060408MR KCP25B B157	5593715TM24N20UN KC635M W6	5593850TM41N600ISO KC610M W26	5615519HNHX090516SNGE KCS14M S91, S97
5592121TNMG220408MR KCP25B B126	5593716TM24N18UN KC635M W6	5593851TM41EN8NPT KC610M W26	5615534VNMP160408K KCP10B B148
5592123TNMG220408MR KCM25 B126	5593717TM24N16UN KC635M W6	5593853TM40N20UN KC610M W20	5615608HNHX090520ENLE KCK15 S90, S96
5592124SNMG120408MR KCP25B B99	5593718TM24N14UN KC635M W6	5593854TM40N18UN KC610M W20	5615609VNMG160408FN KCP10B B145
5592128CNMG190616MR KCP25B B51	5593719TM24N12UN KC635M W6	5593855TM40N16UN KC610M W20	5615610HNHX090516ENLE KCS14M S90, S96
5592141DNMG110408MR KCP25B B80	5593720TM24N10UN KC635M W6	5593856TM40N14UN KC610M W20	5615650VNMP160408FF KCP25B B145
5592142DNMG110408MR KCP10B B80	5593721TM24N05ISO KC635M W6	5593857TM40N12UN KC610M W20	5615680HNXP090520SNGE KCK15 S91, S97
5592146TNMG270612MR KCP25B B126	5593722TM24N075ISO KC635M W6	5593858TM40N10UN KC610M W20	5615682HNHX090520SNGE KCK15 S91, S97
5592160VNMG160412MR KCM15 B146	5593723TM24N100ISO KC635M W6	5593859TM40N9UN KC610M W20	5615683HNHX090520SNGE KCS14M S91, S97
5592162WNMG080416MR KCP10B B157	5593724TM24N125ISO KC635M W6	5593870TM40N8UN KC610M W20	5615684HNXP090516SNGE KCK15 S91, S97
5592163WNMG080416MR KCP25B B157	5593725TM24N150ISO KC635M W6	5593871TM40N100ISO KC610M W20	5615687HNHX090530SNGE KCK15 S91, S97
5593078KTMDUWD15L040Z1 W29	5593726TM24N175ISO KC635M W6	5593872TM40N150ISO KC610M W20	5616165HNHX090520ENLE KCK15 S90, S96
5593079KTMDUWD20L060Z2 W29	5593727TM24N200ISO KC635M W6	5593873TM40N200ISO KC610M W20	5616166HNHX090520ENLE KCS14M S90, S96
5593100KTMDUWD23L070Z2 W29	5593728TM24N250ISO KC635M W6	5593874TM40N250ISO KC610M W20	5616167HNHX0905ANSNGE KCK15 S90, S96
5593101KTMDUWD26L080Z3 W29	5593729TM24EN18NPT KC635M W6	5593875TM40N300ISO KC610M W20	5616168HNHX0905ANSNGE KCS14M S90, S96
5593102KTMDUWD36L095Z3 W34	5593740TM24EN18NPTF KC635M W7						



Order No.	Catalogue No.	Page(s)	Order No.	Catalogue No.	Page(s)	Order No.	Catalogue No.	Page(s)	Order No.	Catalogue No.	Page(s)
5620360	LNP221012PNSRHD2 KCPK30	S121, S123	5628831	CNMG160616RN KCPK05	B53	5639840	VBMT110308LF KCK20B	B265	5640997	WNGA080408S01015FWHBM	BH20 B324
5620745	LNP2410ANSRHD2 KCPM40	S117	5628832	CNMG160616RP KCPK05	B53	5639845	CCMT060204FW KCK20B	B176	5641044	SNMG150612MR KCM15B	B99
5620747	LNP2410ANSRHD2 KCPK30	S117	5628833	DNMG150408MR KCPK05	B80	5639849	CCMT060208LF KCK20B	B177	5641046	WNMG080408MR KCM15B	B157
5620748	SM-906LH KC720	S116, S120, S122	5628835	DNMG150412MR KCPK05	B80	5640382	CCMT09T304MF KCK20B	B177	5641047	WNMG080412MR KCM15B	B157
5626642	KSEM1250HPGM KCPM45	H45	5628837	DNMG150412MR KCPK05	B80	5640383	CCMT09T304MP KCK20B	B177	5641048	CNMG120404MR KCM15B	B51
5626643	KSEM1280HPGM KCPM45	H45	5628838	DNMG150612RN KCPK05	B81	5640386	CCMT09T308MW KCK20B	B178	5641055	DNMG150608MR KCM15B	B80
5626644	KSEM1300HPGM KCPM45	H45	5628841	SNMG150616RN KCPK05	B101	5640387	CCMT09T308MW KCK20B	B178	5641062	VNMG160408MR KCM15B	B146
5626645	KSEM1350HPGM KCPM45	H45	5628844	WNMG080408RP KCPK05	B159	5640388	CCMT09T312MF KCK20B	B177	5641064	WNMG060408MR KCM15B	B157
5626646	KSEM1360HPGM KCPM45	H45	5628845	WNMG080408MR KCPK05	B157	5640391	CCMT120408MF KCK20B	B177	5641067	CPGH09T304 KCM15B	B188
5626648	KSEM1380HPGM KCPM45	H45	5628847	WNMG080412RN KCPK05	B159	5640392	CCMT120408MW KCK20B	B178	5641069	CPMT060208MF KCM15B	B190
5626649	KSEM1389HPGM KCPM45	H45	5628849	WNMG080412MR KCPK05	B159	5640393	CCMT120408MW KCK20B	B178	5641090	CPMT09T304LF KCM15B	B190
5626700	KSEM1410HPGM KCPM45	H45	5628850	WNMG080412MR KCPK05	B157	5640397	CCMT120412LF KCK20B	B177	5641091	CPMT09T308MF KCM15B	B190
5626701	KSEM1450HPGM KCPM45	H45	5629530	CNMG120412RN KCPK05	B53	5640399	CCMT120408MF KCK20B	B178	5641093	DCMT070204LF KCM15B	B207
5626702	KSEM1468HPGM KCPM45	H45	5629532	CNMG190616RN KCPK05	B53	5640400	CCMT120408MF KCK20B	B178	5641094	DCMT11T308MF KCM15B	B208
5626703	KSEM1500HPGM KCPM45	H45	5629534	CNMG160616RP KCPK05	B56	5640401	CCMT120412 KCK20B	B178	5641095	DNMG110408FW KCM15B	B78
5626704	KSEM1508HPGM KCPM45	H45	5629536	DNMG150408MN KCPK05	B78	5640402	CNMA120404 KCK20B	B47	5641096	DNMG150604MF KCM15B	B76
5626705	KSEM1550HPGM KCPM45	H45	5629538	WNMG080408MW KCPK05	B158	5640403	CNMA160616 KCK20B	B47	5641098	CNMG150404MP KCM15B	B79
5626706	KSEM1580HPGM KCPM45	H45	5630018	LNGU15T616SRGM KC520M	T19	5640406	CNMA190616 KCK20B	B47	5641099	DNMG150408MP KCM15B	B79
5626707	KSEM1588HPGM KCPM45	H45	5630019	LNGU15T616SRGM KCK15	T19	5640408	CNMG120416RP KCK20B	B53	5641101	DNMG150604MP KCM15B	B79
5626708	KSEM1600HPGM KCPM45	H45	5630070	LNGU15T616SRGM KCPK30	T19	5640409	CNMG120416RP KCK20B	B53	5641102	CNMG150604MP KCM15B	B79
5626709	KSEM1627HPGM KCPM45	H45	5630740	SNPJ10T308SNGD KC520M	S61	5640416	CPMT060208MF KCK20B	B190	5641105	SNMG120408MP KCM15B	B98
5626710	KSEM1650HPGM KCPM45	H45	5630741	SNPJ10T308SNGD KCPM40	S61	5640418	CPMT09T304FW KCK20B	B189	5641107	SNMG150616RP KCM15B	B101
5626711	KSEM1700HPGM KCPM45	H45	5630742	SNPJ10T308SNGD KCK15	S61	5640419	CPMT09T304LF KCK20B	B190	5641108	TCMT110204LF KCM15B	B244
5626712	KSEM1707HPGM KCPM45	H45	5630743	SNPJ10T308SNGD KCPK30	S61	5640421	CPMT09T308LF KCK20B	B190	5641109	TNMG160404FF KCM15B	B124
5626713	KSEM1750HPGM KCPM45	H45	5630744	SNPJ10T312SNGD KCPM40	S61	5640422	CPMT09T308MF KCK20B	B190	5641110	TNMG160404MP KCM15B	B125
5626714	KSEM1786HPGM KCPM45	H45	5630745	SNPJ10T312SNGD KCK15	S61	5640424	CPMT09T308MW KCK20B	B191	5641111	TNMG160412MP KCM15B	B125
5626715	KSEM1850HPGM KCPM45	H45	5630746	SNPJ120608SNGD KC520M	S64	5640425	VBMT160404FP KCK20B	B265	5641113	TNMG220408MP KCM15B	B125
5626716	KSEM1865HPGM KCPM45	H45	5630747	SNPJ120608SNGD KCPM40	S64	5640427	VBMT160408FP KCK20B	B265	5641114	VNMG160404FF KCM15B	B145
5626717	KSEM1923HPGM KCPM45	H45	5630748	SNPJ120608SNGD KCK15	S64	5640428	VNMG160408MP KCK20B	B265	5641115	VNMG160404MP KCM15B	B146
5626718	KSEM1945HPGM KCPM45	H45	5630751	SNPJ120616SNGD KCPM40	S64	5640429	VBMT160412LF KCK20B	B265	5641116	VNMG160408MP KCM15B	B146
5626719	KSEM2024HPGM KCPM45	H45	5630752	SNPJ120616SNGD KCK15	S64	5640431	VNMG160408RP KCK20B	B147	5641117	VNMG160412MP KCM15B	B146
5626720	KSEM2050HPGM KCPM45	H45	5631151	SNMG120408RP KCP25B	B101	5640436	WNMG080408RP KCK20B	B159	5641118	WNMG080404FW KCM15B	B156
5626721	KSEM2143HPGM KCPM45	H45	5631155	SNMG120408RN KCP25B	B101	5640437	WNMG080412RP KCK20B	B159	5641119	WNMG080404P KCM15B	B158
5626722	KSEM2150HPGM KCPM45	H45	5635433	ND3040L KCJ25	D14	5640442	CCMT060204LF KCM15B	B177	5641120	WNMG080408MP KCM15B	B157
5626723	KSEM2183HPGM KCPM45	H45	5639385	DCMT11T308FP KCK20B	B207	5640443	CCMT09T304LF KCM15B	B177	5641121	WNMG080408RP KCM15B	B158
5626724	KSEM2244HPGM KCPM45	H45	5639388	DCMT11T308MP KCK20B	B208	5640444	CCMT09T308LF KCM15B	B177	5641122	WNMG080408RP KCM15B	B159
5626725	KSEM2250HPGM KCPM45	H45	5639660	DCMT11T312MF KCK20B	B208	5640445	CCMT09T308MF KCM15B	B177	5641123	WPMT060204LF KCK20B	B177
5626726	KSEM2324HPGM KCPM45	H45	5639663	DNMA150408 KCK20B	B75	5640448	CCMT120408MF KCM15B	B177	5641236	CCMT060304LF KCK20B	B177
5626727	KSEM2350HPGM KCPM45	H45	5639666	DNMA150612 KCK20B	B75	5640449	CNMG120408FP KCM15B	B49	5641237	CCMT09T308LF KCK20B	B177
5626728	KSEM2450HPGM KCPM45	H45	5639667	DNMG110408RP KCK20B	B81	5640480	CNMG120408MP KCM15B	B51	5641238	CCMT09T308MF KCK20B	B177
5626729	KSEM2461HPGM KCPM45	H46	5639668	DNMG150612RP KCK20B	B81	5640482	CNMG120408RP KCM15B	B51	5641239	CCMT120408MF KCK20B	B177
5626730	KSEM2550HPGM KCPM45	H46	5639681	DNMG150612RP KCK20B	B81	5640483	CNMG120412RP KCM15B	B53	5641360	CNMA120408 KCK20B	B47
5626731	KSEM2650HPGM KCPM45	H46	5639683	DPMT070208FW KCK20B	B215	5640484	DCMT11T304LF KCM15B	B207	5641361	CNMA120412 KCK20B	B47
5626732	KSEM2659HPGM KCPM45	H46	5639689	RCMT0803M0 KCK20B	B224	5640485	DCMT11T308LF KCM15B	B207	5641363	CNMG160612 KCK20B	B47
5626733	KSEM2750HPGM KCPM45	H46	5639690	RCMT10T3M0 KCK20B	B224	5640486	DNMG110404FP KCM15B	B77	5641364	CNMG120404UN KCK20B	B54
5626734	KSEM2778HPGM KCPM45	H46	5639691	RCMT1204M0 KCK20B	B224	5640487	DNMG150612FP KCM15B	B77	5641365	CNMG120408RP KCK20B	B53
5626735	KSEM2818HPGM KCPM45	H46	5639693	RCMT2006M0 KCK20B	B224	5640490	TNMG160408MP KCM15B	B125	5641366	CNMG120408RP KCK20B	B54
5626736	KSEM2850HPGM KCPM45	H46	5639699	SCMT09T308MF KCK20B	B231	5640491	TPMT090204LF KCM15B	B255	5641367	CNMG120412RP KCK20B	B53
5626737	KSEM2937HPGM KCPM45	H46	5639700	SCMT09T308MP KCK20B	B231	5640492	VBMT160404LF KCM15B	B265	5641369	DCMT11T304LF KCK20B	B207
5626738	KSEM2950HPGM KCPM45	H46	5639701	SCMT120408LF KCK20B	B230	5640493	VBMT160408LF KCM15B	B265	5641370	DCMT11T308LF KCK20B	B207
5626739	KSEM2977HPGM KCPM45	H46	5639702	SCMT120408MF KCK20B	B231	5640494	WNMG080408FP KCM15B	B156	5641371	SCMT09T308LF KCK20B	B230
5626740	KSEM3050HPGM KCPM45	H46	5639703	SCMT120408MP KCK20B	B231	5640496	WNMG080412MW KCM15B	B158	5641372	SNMA120412 KCK20B	B96
5626741	KSEM3096HPGM KCPM45	H46	5639705	SCMT120412MF KCK20B	B231	5640498	CCMT060204FP KCM15B	B176	5641373	SNMG150612UN KCK20B	B102
5626742	KSEM3100HPGM KCPM45	H46	5639707	SCMW09T308 KCK20B	B232	5640905	CCMT060204MF KCM15B	B177	5641375	VBMT160404LF KCK20B	B265
5626743	KSEM3150HPGM KCPM45	H46	5639708	SCMW120408 KCK20B	B232	5640906	CCMT060204MP KCM15B	B177	5641377	WNMA080408 KCK20B	B155
5626744	KSEM3250HPGM KCPM45	H46	5639709	SCMW120412 KCK20B	B232	5640907	CCMT060208LF KCM15B	B177	5641379	WNMG060408UN KCK20B	B160
5626745	KSEM3254HPGM KCPM45	H46	5639710	SNMA120408 KCK20B	B96	5640908	CCMT09T304FP KCM15B	B176	5642146	CNMG120412UN KCK20B	B54
5626746	KSEM3350HPGM KCPM45	H46	5639761	SNMG120408RP KCK20B	B101	5640909	CCMT09T304MF KCM15B	B176	5642147	CNMG120416UN KCK20B	B54
5626747	KSEM3354HPGM KCPM45	H46	5639767	SPMT09T308LF KCK20B	B238	5640960	CCMT09T304MP KCM15B	B177	5642148	CNMG160608UN KCK20B	B54
5626748	KSEM3350HPGM KCPM45	H46	5639781	TCMT110204FP KCK20B	B244	5640961	CCMT09T304MW KCM15B	B178	5642149	CNMG160612UN KCK20B	B54
5626749	KSEM3400HPGM KCPM45	H46	5639782	TCMT110204LF KCK20B	B244	5640962	CCMT09T308FP KCM15B	B176	5642150	CNMG160616UN KCK20B	B54
5626750	KSEM3450HPGM KCPM45	H46	5639784	TCMT110208LF KCK20B	B244	5640963	CCMT09T308MF KCM15B	B176	5642154	DNMA110408 KCK20B	B75
5626751	KSEM3493HPGM KCPM45	H46	5639785	TCMT110208MF KCK20B	B245	5640964	CCMT09T308MP KCM15B	B177	5642155	DNMA150416 KCK20B	B75
5626752	KSEM3500HPGM KCPM45	H46	5639786	TCMT110208MP KCK20B	B245	5640965	CCMT09T308MW KCM15B	B178	5642158	DNMG150408UN KCK20B	B82
5626753	KSEM3651HPGM KCPM45	H46	5639787	TCMT16T304LF KCK20B	B244	5640969	CNMG090308MP KCM15B	B51	5642159	DNMG150412UN KCK20B	B82
5626754	KSEM3700HPGM KCPM45	H46	5639788	TCMT16T304MP KCK20B	B245	5640970	CNMG120404FP KCM15B	B48	5642160	DNMG150416UN KCK20B	B82
5626755	KSEM3731HPGM KCPM45	H46	5639790	TCMT16T308LF KCK20B	B244	5640971	CNMG120404MP KCM15B	B51	5642161	DNMG150608UN KCK20B	B82
5626756	KSEM3750HPGM KCPM45	H46	5639791	TCMT16T308MF KCK20B	B245	5640973	CNMG120404MP KCM15B	B51	5642162	DNMG150612UN KCK20B	B82
5626757	KSEM3800HPGM KCPM45	H46	5639792	TCMT16T308MP KCK20B	B245	5640974	CNMG120408FP KCM15B	B48	5642165	RCMT2006M0RP KCK20B	B226
5626758	KSEM3846HPGM KCPM45	H46	5639793	TCMT16T312LF KCK20B	B244	5640975	CNMG120408FW KCM15B	B49	5642167	SNMG120408UN KCK20B	B102
5626759	KSEM3900HPGM KCPM45	H46	5639794	TCMT16T312MF KCK20B	B245	5640976	CNMG120408RP KCM15B	B51	5642168	SNMG120416UN KCK20B	B102

Order No.	Catalogue No.	Page(s)	Order No.	Catalogue No.	Page(s)	Order No.	Catalogue No.	Page(s)	Order No.	Catalogue No.	Page(s)
5651223XDLW120508SRD X400V25	56591327792VXD12SA0322R43 SV18, V22	5667922ZDET16M525FR721 GH1T90	56732365230VS12-A080Z5R110T118
5651479RPHT1204MOE421X4 X500V95	5659264RPHT1204MOE442X4 SP6519V95	5667944XE030MTN4-C SP4060P72	56732377792VP06CA020Z3R154V5-6
5652131XPNT2020T306RF SP6519V105	5659355SDMW120412TN SP6519T120	5667946ZDET16M504FR721 GH1T90	56732385720VZ16SA032Z3R50T86
5652140SDHT120412EN422 SP6519T119	5659561RPHT1204MOE462X5 X700V96	5668058XER020NTN4-C SP4060P73	56732407792VP06CA016Z2R140V5-6
5652239XDLW090408SRD X400V16	5659562RPHT10T3MOE422X8 X700V91	5668059XER040NTN4-E SP4060P73	5673275F8017 SV102
5652248XDLT120512ERD411 X500V24	56595637792VXE16CA050Z3R102V20	5668061XER200NN4-G SP4060P73	56732975505VX50WA050R150V102
5652249XDLT120508ERD411 SP6519V15	5659603ZDET16M525FR721 GH1T90	5668072RPHT1204MOE442X4 X700V95	56733165720VZ16-A080Z5RT88
5652489RPHT1204MOTX4 SP6519V96	5659867RPHT10T3MOE422X4 SP6519V91	56671376M8 1.25 X 25 SHCST88, V12, V89, V94	56733295505VX32WA032R75V102
5652490XDLT090408ERD41 SP6519V14	5659912ZDET16M520FR721 GH1T90	5671642TB15V9, V11-12, V21, V87-89	56733407713VR10-A050Z06RV89
56525249XDLT120508ERD41 SC6525V23	5659913ZDET16M532FR721 GH1T90	5671643M20 X 2.5 X 50 SHCST118, V21, T28	56733417713VR10SA035Z5R35 SV87, V89
5652800RPEX10T3M0F701X4 SP4019V90	5659914ZDET16M560FR721 GH1T90	56722307713VR10SA025Z2R35 SV87, V89	56733427713VR12-A040Z05RV94
5652874XPNT32302612RF SP6519V105	56599477792VXD09CA025Z2R50V11, V13	56722317713VR10SA032Z3R35 SV87, V89	56733437713VR12-A063Z08RV89
5652878XPNT404071716RF SP6519V105	56599557792VXE16-A063Z5RV28-29	56722327713VR12-A040Z04RV94	56733447713VR10-A063Z08RV89
5652899XDLT120512ERD411 SP6519V24	56599567792VXE16-A100Z2RV28-29	56722337713VR12-A050Z05RV94	56733477713VR12-A066Z07RV94
5653062XPNT16160308RF SP6519V105	5660025XE060MN4-C SP4060P72	56722347713VR12-A063Z06RV94	56734797713VR12-A066Z07RV94
5653064XPNT505071716RF SP6519V105	56600427792VXD12-A066Z5RV20-22	56722357713VR12-A066Z06RV94	56734905720VZ16-A040Z3RT88
5653106XDLT090408ERD41 SC6525V14	56600657792VXD12-A066Z2RV20-22	56722367713VR12SA025Z2R35 SV93-94	56735037713VR10SA025Z2R343V9
5653137SDHT120412EN423 X500T119	5660220XER060NN4-G SP4060P73	56722715720VZ16CA032Z2R75 ST87	56735047792VXD12-A050Z4RV20-21
5653138SDHT091308EN422 X500T116	5660221XER120NN4-C SP4060P73	5672329D6014T SV102	5673519M-18-M10-CA20-130 SV32
5653139XELT160512ERD41 X500V30	5660222XER120NN4-L SP4060P73	5672332FP2506TV4-5	56735215505VX40WA040R150V105
5653140XELT160512ERD41 SP6519V30	5660223XER160NN4-J SP4060P73	5672365SB3230T118	56735285720VZ16-A063Z5R ST88
5653576SDHT091308EN422 SP6519T116	5660351RPHT1204MOE442X4 X500V95	5672367SB3230T118	5673542TP8T104
5653885SDHT120412EN422 X500T119	5660353XER120NN4-L SP4060P73	5672374D4008T SV87-89, V93-94	5673544T20 ST18, V101-102, V104
5653890SDHT0913AEEN422 SP6519T116	56604487792VXD09SA032Z3R43 SV9, V13	5672375D4010T SV18-19, V21, V94, V101-104	5673546T15 ST115, V9-12, V18-19, V21, V93-94, V101-104
5653930XDLT120508ERD41 X500V23	5660462RPHT10T3MOE422X4 X500V91	5672376D5013T SV101-102, V104	5673548DP5009A ST86-89
5653967XELW160512SRD X400V31	5660778RPHT10T3MOE422X8 SP6519V91	5672378F4011T ST118	5673587M-13-M8-CA16-170 SV35
5654214XPNT25250408RF SP6519V105	56610167792VXD09CA032Z3R70V11, V13	5672381T9 ST115, T118	56735897713VR12-A063Z07RV94
5654220XDLT120508ERD41 SP6519V23	56610177792VXD12CA032Z2R70V19, V22	5672387D4012T SV21	56736105505VX25CA025R55V104
5654267XPLT060308ERD41 SP6519V7	56610287792VXE16-A125210RV28-29	5672407FP3007T SV101, V103-104	56736295720VZ16-A080Z04R75T89
5654371RPHT1204MOTX4 X500V96	5661037ZDET16M512FR721 GH1T90	5672408D4007T SV87-89	56736325505VX32SA032R50V101
5654377XPLT060308ERD41 X400V7	5661186SDMT091308EN41 SP6519T117	5672409D4007T SV87-89	5673703M-18-M10-CA20-110 SV35
5654397XPLT060308ERD41 X500V7	5665481XE080MN4-C SP4060P72	5672410NLW12SP WASHERT118	56737115505VX16SA016R30V104
5654405SDHT091308EN423 X500T116	5665491RPHT10T3MOE422X4 X700V91	5672412SB3232T118	56737425230VS12-A100Z6R76T118
5654744RPMT1204MOE41X4 SP6519V96	5665735XE040MTN4-C SP4060P72	5672415FP3006TV101, V104	56737495505VX25WA025R69V103
5654896XDLT090408ERD41 X500V14	5665736XE050MTN4-C SP4060P72	5672416SB3621T115	56737505505VX20WA020R34V103
5655031SDHT120412EN423 SP6519T119	5665737XE160MN4-C SP4060P72	5672468M-21-M12-CA25-156 SV89	56737677713VR10SA025Z3R35 SV87, V89
5655035RPHT10T3MOTX4 SP6519V91	5665740SDMT120412EN41 SP6519T120	56726257713VR10-A042Z06RV35	56737697713VR12-A052Z05RV94
5655104XELT160512ERD41 SC6525V30	5665786RPMT1204MOTX4 X500V97	56726275505VX20CA25/020R40V104	56737707713VR12CA025Z2R50V93-94
5655105SDHT091308EN423 SP6519T116	5665804ZDET16M5PDR721 GH1T90	56726615720VZ16HA032Z3R75T89	5673782M-13-M8-CA16-090 SV35
5655109XDLW120508SRD X500V25	56658207792VX06SA020Z2R35 SV4, V6	56727817713VR10-A040Z05RV89	5673783M-29-M16-CA32-260 SV35
5655128RPHT10T3MOTX4 X500V91	5665928RPEX1204MOE701X4 X500V95	56728127713VR10CA032Z3R70V88-89	56737855505VX25CA32/025R55V104
5655172XDLT090412ERD411 X500V15	56659437792VXD12-A125211RV20-22	56728137713VR10-A040Z05RV89	5673796DP5013T SV27-28
5655255XDLW090408SRD SC6525V16	5665949ZDET16M508FR721 GH1T90	5672829M-13-M8-CA16-130 SV35	56738015230VS09-A050Z4R80T115
5655265XPLT060308ERD41 SC6525V7	5665960XE025MTN4-C SP4060P72	5672830M-18-M10-CA20-190 SV35	56738287713VR10-A050Z07RV89
5655472XDLT090408ERD721 GH2V14	56659647792VX06SA025Z3R35 SV4, V6	5672831M-21-M12-CA25-206 SV35	56738297713VR12-A080Z08RV94
5655817XELW160512SRD SC3025V31	5665970XER030NTN4-C SP4060P73	5672832M-29-M16-CA32-160 SV35	56738307713VR12CA032Z3R70V93-94
5656081XDLW090408SRD SC3025V16	5665971XER060NN4-C SP4060P73	56728425505VX32WA032R100V102	5673899F3508T ST115, V9-11
5656214XDLW120508SRD SC3025V25	5666016RPHT10T3MOE421X4 X500V90	56728435505VX20SA020R35V101	5674437RPHT1204MOE442X5 SC6525V96
5656242RPEX10T3M0F701X4 GH1V90	56661447792VXD12-A100Z29RV20-22	56728645230VS12-A063Z4R57T118	5674698RPMT1204MOE432X5 SC6525V97
5656252XDLT120508ERD721 GH2V23	56661877792VXD12-A052Z4RV20-22	56728705720VZ16-A063Z4R ST88	5674780RPHT1204MOE442X8 SC6525V96
56563777792VXD09-A050Z6RV12-13	5666264SDMT091308EN41 MP91MT117	56728765230VS09-A050Z4R51T115	5674803RPMT1204MOE432X5 X700V97
56563807792VXD12-A125Z8RV20-22	5666376ZDET16M516FR721 GH1T90	56728835230VS12-A080Z5R65T118	5674959RPMT1204MOE432X8 X500V97
5656381RPMT10T3MOE41X4 X500V91	5666394RPMT10T3MOE41X4 MP91MV91	56728925720VZ16CA025Z2R75T87	5675037RPMT1204MOE432X5 SP6519V97
56563837792VXD12-A052Z5RV20-22	56664097792VX06CA025Z4R154V5-6	56728935720VZ16CA025Z2R50T86	5675038RPMT1204MOE432X5 X500V97
5656533SDMT120412EN41 MP91MT120	5666519RPHT10T3MOE422X8 X500V91	56728945720VZ16SA032Z2R50T86	5675140RPMT1204MOE432X8 SP6519V97
56567277792VXD09-A040Z3RV12-13	5666838XER200NN4-M SP4060P73	5672984M-18-M10-CA20-170 SV35	5675237ZDET16M530ER721 GH1T90
56567287792VXD12-A052Z3RV20-22	5666871XER160NN4-L SP4060P73	5672985M-21-M12-CA25-131 SV35	5676726RI0E11306 KC6105K53
56567297792VXD12-A063Z4RV20-22	56670067792VXE16-A080Z6RV28-29	5672986M-21-M12-CA25-181 SV35	5676727RI0A4E1312 KC6105K53
56567307792VXD12-A080Z5RV20-22	56671327792VX06SA025Z4R35 SV4, V6	5672987M-21-M12-CA25-231 SV35	5676728RI0Q0E1306 KC6105K55
5656765SDMT091308EN41 X500T117	5667156XER100NN4-C SP4060P73	5672988M-29-M16-CA32-210 SV35	5676729RI0Q0E1312 KC6105K55
5656911RPHT10T3MOE421X4 X700V90	5667399RPMT1204MOE41X4 MP91MV96	5672989M-29-M16-CA32-310 SV35	5676760RI0Q0E1300 KC6005K55
56569147792VXD09-A050Z5RV12-13	5667400RPMT1204MOTX4 MP91MV97	56730477713VR10CA025Z3R50V88-89	5676761RI0Q0E1300 KC6105K55
5656917RPMW10T3MOTX4 X500V91	56674757792VXD09-A040Z5RV12-13	56730487713VR10CA032Z4R70V88-89	5676762RI0Q0E1312 KC6005K55
5657226RPMT1204MOE41X4 X500V96	56674787792VXD12-A080Z8RV20-22						



Order No.	Catalogue No.	Page(s)	Order No.	Catalogue No.	Page(s)	Order No.	Catalogue No.	Page(s)	Order No.	Catalogue No.	Page(s)
5676776	RIQ09EGR00 KC6105	K56	5689541	DFSP150R2WD20M	J22	5692271	DFSP260R4WD32M	J26	5692812	SPHX09030R21 KCJ25	J100
5676777	RIQ09EGR00 KC6305	K56	5689542	DFSP540R5WD40M	J28	5692272	DFSP265R4WD32M	J26	5692813	SPHX120404R21 KCJ25	J100
5676778	RIQ09EGR00 KC6005	K56	5689543	DFSP155R2WD20M	J22	5692273	DFSP270R4WD32M	J26	5694055	CCMT060204MF KCP25B	B177
5676779	RIQ09EGR00 KC6005	K56	5689544	DFSP550R5WD50M	J28-29	5692274	DFSP280R4WD32M	J26	5694056	CCMT060204MF KCP25B	B178
5676780	RIQ09EGR00 KC6105	K56	5689545	DFSP160R2WD20M	J22	5692275	DFSP290R4WD32M	J26	5694057	CCMT060208LF KCP25B	B177
5676781	RIQ09EGR00 KC6305	K56	5689546	DFSP165R2WD32M	J22	5692277	DFSP300R4WD32M	J26	5694058	CCMT09T304MF KCP25B	B177
5676782	RIQ09EGR12 KC6005	K56	5689548	DFSP170R2WD32M	J22-23	5692278	DFSP310R4WD32M	J26	5694059	CCMT120412MF KCP25B	B177
5676783	RIQ09EGR12 KC6105	K56	5689549	DFSP175R2WD32M	J22	5692279	DFSP320R4WD32M	J26-27	5694080	CNMG090304MN KCP25B	B50
5676784	RIQ09EGR12 KC6305	K56	5689550	DFSP180R2WD32M	J22	5692291	DFSP330R4WD32M	J26	5694081	CNMG090308MN KCP25B	B50
5676785	RIQ06EDR00 KC6105	K56	5689551	DFSP185R2WD32M	J22	5692292	DFSP340R4WD32M	J26	5694082	CNMG120404MN KCP25B	B50
5676786	RIQ06EDR00 KC6305	K56	5689552	DFSP190R2WD32M	J22	5692294	DFSP350R4WD32M	J26	5694083	CNMG120404RP KCP25B	B53
5676787	RIQ06EDR00 KC6005	K56	5689553	DFSP195R2WD32M	J22	5692295	DFSP360R4WD32M	J26	5694084	CNMG120412MW KCP25B	B52
5676788	RIQ06EDR06 KC6005	K56	5689554	DFSP200R2WD32M	J22	5692296	DFSP370R4WD32M	J26	5694085	CNMG120416MN KCP25B	B50
5676790	RIQ06EDR06 KC6105	K56	5689555	DFSP210R2WD32M	J22-23	5692298	DFSP375R4WD32M	J26	5694086	CNMG160608MN KCP25B	B50
5676791	RIQ06EDR06 KC6305	K56	5689556	DFSP220R2WD32M	J22	5692299	DFSP380R4WD32M	J26	5694087	CNMG160608RN KCP25B	B53
5676792	RIQ06EDR12 KC6005	K56	5689557	DFSP230R2WD32M	J22	5692300	DFSP390R4WD32M	J26	5694088	CNMG160608RP KCP25B	B53
5676794	RIQ06EDR12 KC6105	K56	5689630	DFSP140R3WD20M	J24	5692302	DFSP400R4WD32M	J26-27	5694090	CNMG190608MN KCP25B	B50
5676795	RIQ06EDR12 KC6305	K56	5689631	DFSP145R3WD20M	J24	5692303	DFSP410R4WD32M	J26	5694091	CNMG190608RN KCP25B	B53
5676796	RIQ09EDR06 KC6005	K56	5689632	DFSP150R3WD20M	J24	5692304	DFSP420R4WD32M	J27	5694092	CNMG190612RP KCP25B	B53
5676797	RIQ09EDR06 KC6105	K56	5689633	DFSP155R3WD20M	J24	5692305	DFSP430R4WD32M	J27	5694093	CNMG190616RP KCP25B	B53
5676798	RIQ09EDR06 KC6305	K56	5689634	DFSP160R3WD20M	J24	5692306	DFSP440R4WD32M	J27	5694094	CNMG190624RP KCP25B	B53
5676799	RIQ09EDR12 KC6005	K56	5689635	DFSP165R3WD32M	J24	5692307	DFSP450R4WD40M	J27	5694095	CNMP120404K KCP25B	B57
5676800	RIQ09EDR12 KC6105	K56	5689636	DFSP170R3WD32M	J24-25	5692308	DFSP460R4WD40M	J27	5694096	CNMP120408K KCP25B	B57
5676801	RIQ09EDR12 KC6305	K56	5689637	DFSP175R3WD32M	J24	5692309	DFSP470R4WD40M	J27	5694097	CPGH09T308 KCP25B	B188
5681105	7792VXP06SA01622R25 S	V4, V6	5689638	DFSP180R3WD32M	J24	5692310	DFSP480R4WD40M	J27	5694098	CPMT060208LF KCP25B	B190
5681115	5720VZ16CA03Z23R75 S	T87	5689639	DFSP185R3WD32M	J24	5692311	DFSP490R4WD40M	J27	5694100	CPMT060208MF KCP25B	B190
5681122	7792VXP06SA02023R35 S	V4, V6	5689640	DFSP190R3WD32M	J24	5692312	DFSP500R4WD40M	J27	5694101	CNMG1906044LF KCP25B	B190
5681124	7792VXP06CA03225R190 S	V5-6	5689641	DFSP195R3WD32M	J24	5692313	DFSP510R4WD40M	J27	5694102	DCMT070204LF KCP25B	B207
5682154	ZDET16M550FR721 GH1	T90	5689642	DFSP200R3WD32M	J24	5692314	DFSP520R4WD40M	J27	5694103	DCMT11T304MF KCP25B	B208
5682157	XE100MN4-CP S4060	P72	5689643	DFSP210R3WD32M	J24-25	5692315	DFSP530R4WD40M	J27	5694104	DCMT150404LF KCP25B	B207
5682563	RPEX12040M0701X4 GH1	V95	5689644	DFSP220R3WD32M	J24	5692316	DFSP540R4WD40M	J27	5694105	DCMT150408LF KCP25B	B207
5682725	M16X2X40 LHSCS S	V28	5689645	DFSP230R3WD32M	J24	5692317	DFSP550R4WD50M	J27	5694106	DNMG110404MN KCP25B	B78
5682757	TB20	V28, V94	5689684	DFSP175R4WD32M	J26	5692319	DFSP240R2WD32M	J22	5694107	DNMG110408RN KCP25B	B78
5682767	M12 X 1.75 X 30 SHCS S	T88, T115, T118, V12, V21, V28, V94	5689685	DFSP180R4WD32M	J26	5692320	DFSP250R2WD32M	J22-23	5694108	DNMG110408RP KCP25B	B81
5682768	M10 1.5 X 25 SHCS S	T88, V12, V21, V28, V89, V94	5689686	DFSP185R4WD32M	J26	5692321	DFSP260R2WD32M	J22	5694109	DNMG110412RP KCP25B	B81
5682773	M16 X 2 X 40 SHCS S	T118, V21	5689687	DFSP190R4WD32M	J26	5692322	DFSP265R2WD32M	J22	5694120	DNMG150404MN KCP25B	B78
5682897	NLW-0.375 S	T115, T118	5689688	DFSP195R4WD32M	J26	5692323	DFSP270R2WD32M	J22	5694121	DNMG150408RP KCP25B	B81
5684657	LNPU15T600SRGE KCPM40	T19	5689689	DFSP200R4WD32M	J26	5692324	DFSP280R2WD32M	J22	5694122	DNMG150604MN KCP25B	B78
5684744	RNGN120400TGN KYSP30	V148	5689690	DFSP210R4WD32M	J26-27	5692325	DFSP290R2WD32M	J22	5694123	DNMG150608RN KCP25B	B81
5684745	RNGN120400EGN KYSP30	V148	5689691	DFSP220R4WD32M	J26	5692326	DFSP300R2WD32M	J22	5694125	DNMP150404K KCP25B	B83
5684746	RNGN120400TGN KYSP30	V148	5689692	DFSP230R4WD32M	J26	5692327	DFSP310R2WD32M	J22	5694126	DNMP150408K KCP25B	B83
5684747	RNGN120400EGN KYSP30	V148	5689905	DFSP200R5WD32M	J28	5692329	DFSP320R2WD32M	J22-23	5694127	DPMT070204LF KCP25B	B215
5685937	CNMG120408MN KCPK05	B50	5689906	DFSP210R5WD32M	J28-29	5692330	DFSP330R2WD32M	J22	5694128	DPMT11T304LF KCP25B	B215
5686413	RCMH3209MOTUP KCP25B	E60	5689907	DFSP220R5WD32M	J28	5692331	DFSP340R2WD32M	J22	5694157	RCGT0602MORP KCP25B	B223
5687543	KSEM1938HPLM KC7320	H50	5689908	DFSP230R5WD32M	J28	5692332	DFSP350R2WD32M	J22	5694158	RCGT05024RFP KCP25B	B223
5689447	DFSP240R5WD32M	J28	5691861	DFSP240R3WD32M	J24	5692333	DFSP360R2WD32M	J22	5694170	RCMT1606MORP KCP25B	B226
5689448	DFSP250R5WD32M	J28-29	5691862	DFSP250R3WD32M	J24-25	5692334	DFSP370R2WD32M	J22	5694171	RCMT1003MORP KCP25B	B226
5689449	DFSP260R5WD32M	J28	5691863	DFSP260R3WD32M	J24	5692335	DFSP375R2WD32M	J22	5694172	CNMG1250924RW KCP25B	B129
5689500	DFSP265R5WD32M	J28	5691864	DFSP265R3WD32M	J24	5692336	DFSP380R2WD32M	J22	5694202	170.370	J23, J25, J31, J33, J35, J37
5689501	DFSP270R5WD32M	J28	5691865	DFSP270R3WD32M	J24	5692337	DFSP390R2WD32M	J22	5694627	RCMT1204MORP KCP10B	B226
5689502	DFSP280R5WD32M	J28	5691866	DFSP280R3WD32M	J24	5692338	DFSP400R2WD32M	J22-23	5694628	RCMX1003MORP KCP10B	B226
5689503	DFSP290R5WD32M	J28	5691867	DFSP290R3WD32M	J24	5692341	DFSP430R2WD32M	J23	5694629	SNMG250724RH KCP10B	B102
5689504	DFSP300R5WD32M	J28	5691868	DFSP300R3WD32M	J24	5692342	DFSP440R2WD32M	J23	5694740	SNMG250924RH KCP10B	B102
5689505	DFSP310R5WD32M	J28	5691869	DFSP310R3WD32M	J24	5692343	DFSP450R2WD40M	J23	5694866	CNMG120404UN KCK15B	B54
5689506	DFSP320R5WD32M	J28-29	5691870	DFSP320R3WD32M	J24-25	5692344	DFSP460R2WD40M	J23	5694867	CNMG160608UN KCK15B	B54
5689507	DFSP330R5WD32M	J28	5691871	DFSP330R3WD32M	J24	5692345	DFSP470R2WD40M	J23	5694868	CNMG160612UN KCK15B	B54
5689508	DFSP340R5WD32M	J28	5691872	DFSP340R3WD32M	J24	5692346	DFSP480R2WD40M	J23	5694871	CNMG190612UN KCK15B	B54
5689509	DFSP350R5WD32M	J28	5691873	DFSP350R3WD32M	J24	5692347	DFSP490R2WD40M	J23	5694872	DNMG110412UN KCK15B	B82
5689510	DFSP360R5WD32M	J28	5691874	DFSP360R3WD32M	J24	5692348	DFSP500R2WD40M	J23	5694873	DNMG150608UN KCK15B	B82
5689511	DFSP370R5WD32M	J28	5691875	DFSP370R3WD32M	J24	5692349	DFSP505R2WD40M	J23	5694874	SNMG120408UN KCK15B	B102
5689512	DFSP375R5WD32M	J28	5691876	DFSP375R3WD32M	J24	5692350	DFSP510R2WD40M	J23	5694877	SNMG150612UN KCK15B	B102
5689513	DFSP380R5WD32M	J28	5691877	DFSP380R3WD32M	J24	5692351	DFSP520R2WD40M	J23	5694882	VNMG160408UN KCK15B	B147
5689514	DFSP390R5WD32M	J28	5691878	DFSP390R3WD32M	J24	5692352	DFSP530R2WD40M	J23	5694883	WNMG080412UN KCK15B	B160
5689515	DFSP400R5WD32M	J28-29	5691879	DFSP400R3WD32M	J24-25	5692353	DFSP540R2WD40M	J23	5696853	TNMP160404K KCP25B	B130
5689516	DFSP410R5WD32M	J28	5691880	DFSP410R3WD32M	J24	5692354	DFSP550R2WD50M	J23	5696854	TNMP160408K KCP25B	B130
5689517	DFSP420R5WD32M	J28	5691881	DFSP420R3WD32M	J25	5692727	SPGX050204HP KCJ25	J89	5696855	TNMP220408K KCP25B	B130
5689518	DFSP430R5WD32M	J28-29	5691882	DFSP430R3WD32M	J25	5692728	SPGX050204MD KCJ25	J89	5696856	TPMT110204LF KCP25B	B255
5689519	DFSP440R5WD32M	J28	5691883	DFSP440R3WD32M	J25	5692729	SPGX050204HP KCJ40	J89	5696857	TPMT16T304LF KCP25B	B255
5689520	DFSP450R5WD40M	J28	5691884	DFSP450R3WD40M	J25	5692800	SPGX050204MD KCJ40	J89	5696859	VBMT110308LF KCP25B	B265
5689531	DFSP460R5WD40M	J28	5691885	DFSP460R3WD40M	J25	5692801	SPGX050204MD KCJ40	J89	5696930	VNMG160404MN KCP25B	B145
5689532	DFSP470R5WD40M	J28	5691886	DFSP470R3WD40M	J25	5692802	SPGX050204MD KC7140	J89	5696931	VNMG160408RN KCP25B	B147
5689533	DFSP480R5WD40M	J28-29	5691887	DFSP480R3WD40M	J25	5692803	DFTX20204HP KCJ25	J87	5696932	VNMG150408RN KCP25B	B147
5689534	DFSP490R5WD40M	J28	5691888	DFSP490R3WD40M	J25	5692804	DFTX20204MD KCJ25	J87	5696933	VNMG220408RN KCP25B	B147
5689535	DFSP5										

Order No.	Catalogue No.	Page(s)	Order No.	Catalogue No.	Page(s)	Order No.	Catalogue No.	Page(s)	Order No.	Catalogue No.	Page(s)
5696938	CNMG190624MN KCP25B	B50	5697958	DCMT11T308UF KCP10B	B208	5698187	TNMG160404FN KCP25B	B124	5699576	CNMG190612MR KCM25B	B51
5696939	SNMG190608RN KCP25B	B101	5697960	DCMT11T312LF KCP10B	B207	5698188	TNMG160408FN KCP25B	B124	5699578	DNMG150408MR KCM25B	B80
5696940	CNMP120408 KCP25B	B56	5697962	DNMG110404MN KCP10B	B78	5698189	TNMG160408RP KCP25B	B128	5699580	DNMG150608MR KCM25B	B80
5696941	VNMG220408LF KCP25B	B144	5697964	DNMG110408FW KCP10B	B78	5698193	TNMM160408RM KCP25B	B129	5699582	SNMG120408MR KCM25B	B99
5696942	VNMG220404LF KCP25B	B144	5697965	DNMG110408MN KCP10B	B78	5698194	TNMM220412RM KCP25B	B129	5699584	TNMG160408MR KCM25B	B126
5697010	CCMT060204LF KCP10B	B177	5697967	DNMG150408MW KCP10B	B80	5698195	TNMM220416RM KCP25B	B129	5699586	TNMG220412MR KCM25B	B126
5697011	CNMT120408LF KCP10B	B177	5697968	DNMG150408RP KCP10B	B80	5698196	TPMT09204LF KCP25B	B255	5699590	VNMG080408MR KCM25B	B157
5697012	CNMM160612RP KCP10B	B56	5697969	DNMG150412CT KCP10B	B76	5698197	VNMG160404FN KCP25B	B145	5699591	VNMG080412MR KCM25B	B157
5697013	CNMM160616RM KCP10B	B55	5697970	DNMG150604MN KCP10B	B78	5698198	VNMG080404FN KCP25B	B155	5700484	SCMT09T308MF KCK15B	B231
5697014	CNMM190616RH KCP10B	B55	5697971	DNMG150608RM KCP10B	B80	5698199	VNMG080408FN KCP25B	B155	5700485	VNMA080412 KCK15B	B155
5697015	CNMM190616RP KCP10B	B56	5697972	DNMG150608RN KCP10B	B81	5698210	TNMM220408RM KCP25B	B129	5700487	VNMA160408 KCK15B	B144
5697016	CNMM190624RH KCP10B	B55	5697973	DNMG150612MW KCP10B	B80	5698211	SNMM190624RM KCP25B	B103	5701293	MS2263	T4-7
5697017	CNMM190624RH KCP10B	B56	5697974	DNMG190608RN KCP10B	B81	5698212	CNMA160608RP KCP25B	B56	5704053	KCRA02003A32RN12	V146
5697018	CPMT060204LF KCP10B	B190	5697976	DNMG190612RN KCP10B	B81	5698214	CCMT060204LF KCK15B	B177	5704054	KCRA50204S22RN12	V147
5697019	DCMT11T304LF KCP10B	B207	5697978	DNMP150408K KCP10B	B83	5698215	CCMT09T308LF KCK15B	B177	5704055	KCRA50206S22RN12	V147
5697020	DNMG110408FN KCP10B	B77	5697979	DNMP150412K KCP10B	B83	5698216	CCMT09T308LF KCK15B	B177	5704056	KCRA63206S22RN12	V147
5697021	DNMG150404FN KCP10B	B77	5697980	DNMP150608K KCP10B	B83	5698217	CCMT09T308MF KCK15B	B177	5704057	KCRA63209S22RN12	V147
5697022	DNMG150408FF KCP10B	B76	5697981	DPMT070204LF KCP10B	B215	5698218	CCMT120404LF KCK15B	B177	5704058	KCRA80208S22RN12	V147
5697023	DNMG150412FN KCP10B	B77	5697982	DPMT11T304LF KCP10B	B215	5698260	CCMT120408MF KCK15B	B177	5707893	TNMG160408RP KCP25B	B125
5697027	SNMG120408FN KCP10B	B97	5698082	RNMG150608RN KCP25B	B94	5698261	CNMA120404 KCK15B	B47	5709281	DNMG150408FN KCPK05	B77
5697029	TNMG160404FN KCP10B	B124	5698083	RNMG190608RN KCP25B	B94	5698262	CNMA120408 KCK15B	B47	5712913	W1008	V146-147
5697030	TNMG160408RP KCP10B	B128	5698084	SCMT120408LF KCP25B	B230	5698263	CNMA120416 KCK15B	B47	5720114	KW5008000HPS KNT15	B89
5697031	TNMG220412FN KCP10B	B124	5698085	SNMG120404MN KCP25B	B98	5698265	CNMA190612 KCK15B	B47	5824127	4CH0200DK004A KC633M	Q24
5697032	TNMM220408RP KCP10B	B130	5698086	SNMG120408MN KCP25B	B98	5698266	CNMA190616 KCK15B	B47	5824128	4CH0250DL008A KC633M	Q24
5697034	TPMT09204LF KCP10B	B255	5698088	SNMG120416MN KCP25B	B98	5698268	CNMG120408RP KCK15B	B53	5824129	4CH0300DK005A KC633M	Q24
5697035	VNMG160404FN KCP10B	B145	5698089	SNMG150616MN KCP25B	B98	5698269	CNMG120412RP KCK15B	B53	5824130	4CH0350DL010A KC633M	Q24
5697036	VNMG080404FN KCP10B	B155	5698110	SNMG150616RN KCP25B	B101	5698270	CPMT060204LF KCK15B	B190	5824171	4CH0400DK008A KC633M	Q24
5697037	VNMG080408FN KCP10B	B155	5698111	SNMG190612MN KCP25B	B98	5698272	DCMT11T308LF KCK15B	B207	5824172	4CH0400DL011A KC633M	Q24
5697119	RCMT120400 KCP10B	B224	5698112	SNMG190612RN KCP25B	B101	5698277	RCMT120400 KCK15B	B224	5824173	4CH0450DL011A KC633M	Q24
5697160	SCMT120408LF KCP10B	B230	5698113	SNMG190612RP KCP25B	B101	5698278	SCMT09T308LF KCK15B	B230	5824174	4CH0500DK009A KC633M	Q24
5697161	SNMG120408MN KCP10B	B98	5698116	SPMT09T308MF KCP25B	B239	5698279	SNMA120408 KCK15B	B96	5824175	4CH0500DL013A KC633M	Q24
5697163	SNMG150616RP KCP10B	B101	5698117	TCMT110204LF KCP25B	B244	5698280	SNMA120412 KCK15B	B96	5824176	4CH0550DL013A KC633M	Q24
5697164	SNMG190612RN KCP10B	B101	5698118	TCMT110208LF KCP25B	B244	5698281	SNMA150612 KCK15B	B96	5824177	4CH0600DK010A KC633M	Q24
5697165	SPMT09T304UF KCP10B	B239	5698119	TCMT110208MF KCP25B	B245	5698284	TNMA160408 KCK15B	B123	5824178	4CH0600DL013A KC633M	Q24
5697166	TCMT110204LF KCP10B	B244	5698120	TCMT16T304LF KCP25B	B244	5698287	TNMA220412 KCK15B	B123	5824179	4CH0650DL016A KC633M	Q24
5697167	TCMT16T304LF KCP10B	B244	5698121	TCMT16T308LF KCP25B	B244	5698288	TNMG160404FN KCK15B	B124	5824180	4CH0700DK011A KC633M	Q24
5697168	TCMT16T308LF KCP10B	B244	5698122	TCMT16T308MF KCP25B	B245	5698289	TNMG160408FN KCK15B	B124	5824181	4CH0700DL016A KC633M	Q24
5697169	TCMT220408LF KCP10B	B244	5698123	TCMT16T312MF KCP25B	B245	5698300	VBMT160404LF KCK15B	B265	5824182	4CH0800DK012A KC633M	Q24
5697170	TNMG160404MN KCP10B	B125	5698124	TCMT220408LF KCP25B	B245	5698301	VBMT160408LF KCK15B	B265	5824183	4CH0800DL019A KC633M	Q24
5697171	TNMG160408FF KCP10B	B124	5698125	TNMG160404MN KCP25B	B125	5698302	VNMG160404FN KCK15B	B145	5824184	4CH0900DK013A KC633M	Q24
5697172	TNMG160408FW KCP10B	B125	5698126	TNMG160408MW KCP25B	B127	5698305	VNMG060408FN KCK15B	B155	5824185	4CH0900DL019A KC633M	Q24
5697173	TNMG160408RN KCP10B	B127	5698127	TNMG160408RN KCP25B	B127	5698306	VNMG080408FN KCK15B	B155	5824186	4CH1000DK014A KC633M	Q24
5697174	TNMG160412FW KCP10B	B125	5698128	TNMG220404MN KCP25B	B125	5698307	VNMG080408MW KCK15B	B158	5824187	4CH1000DL022A KC633M	Q24
5697175	TNMG160412MW KCP10B	B127	5698129	TNMG220408MN KCP25B	B125	5698436	M4D050204S22LN15	T17	5824188	4CH1200DK016A KC633M	Q24
5697176	TNMG220408MN KCP10B	B125	5698130	TNMG220408RN KCP25B	B127	5698437	M4D063205S22LN15	T17	5824189	4CH1400DL026A KC633M	Q24
5697177	TNMG220408RN KCP10B	B127	5698131	TNMG220408RP KCP25B	B128	5698438	M4D080205S22LN15	T17	5824190	4CH1400DK018A KC633M	Q24
5697178	TNMG220408RN KCP10B	B128	5698133	TNMG220412MN KCP25B	B125	5698439	M4D100206S32LN15	T17	5824191	4CH1400DL026A KC633M	Q25
5697179	TNMG220412RN KCP10B	B127	5698134	TNMG220412RN KCP25B	B127	5698490	M4D12507S40LN15	T17	5824192	4CH1600DK022A KC633M	Q25
5697180	TNMG270612RN KCP10B	B127	5698135	TNMG220412RP KCP25B	B128	5698491	M4D160208S40LN15	T17	5824193	4CH1600DL032A KC633M	Q25
5697181	TNMG330924RN KCP10B	B127	5698136	TNMG220432RP KCP25B	B128	5698743	CCMT060208LF KCK15B	B177	5824194	4CH1800DK024A KC633M	Q25
5697183	TPMT110204LF KCP10B	B255	5698137	TNMG270608RN KCP25B	B127	5698744	CCMT09T308MF KCK15B	B177	5824195	4CH1800DL032A KC633M	Q25
5697184	TPMT16T304LF KCP10B	B255	5698139	TNMG270616RN KCP25B	B127	5698747	CNMG120408FW KCK15B	B49	5824196	4CH2000DK026A KC633M	Q25
5697185	VNMG160404FF KCP10B	B145	5698140	TNMG270616RP KCP25B	B128	5698770	CPMT09T304LF KCK15B	B190	5824197	4CH2000DL038A KC633M	Q25
5697186	VNMG160404FN KCP10B	B145	5698141	TNMG330924RN KCP25B	B127	5698772	CPMT09T308LF KCK15B	B190	5824198	4CH2000DL011A KC633M	Q26
5697187	VNMG160408RN KCP10B	B147	5698146	CCMT060204LF KCP25B	B177	5698773	CPMT09T308MF KCK15B	B190	5824199	4CH0500DD013A KC633M	Q26
5697188	VNMG220408RN KCP10B	B147	5698147	CCMT120404LF KCP25B	B177	5698775	DCMT070204LF KCK15B	B207	5824200	4CH0600DD013A KC633M	Q26
5697189	VNMP160404K KCP10B	B148	5698148	CCMT120408LF KCP25B	B177	5698777	DNMG150408FN KCK15B	B78	5824201	4CH0800DD019A KC633M	Q26
5697202	VNMG060408MN KCP10B	B157	5698149	CCMT120412LF KCP25B	B177	5698778	DNMG150608RP KCK15B	B81	5824202	4CH1000DD022A KC633M	Q26
5697203	VNMG060408RP KCP10B	B159	5698160	CNMG120408MP KCP25B	B51	5698781	SCMT09T304LF KCK15B	B230	5824203	4CH1200DD026A KC633M	Q26
5697204	VNMG080412FW KCP10B	B156	5698161	CNMM120408RM KCP25B	B55	5698782	SCMT120408LF KCK15B	B230	5824204	4CH1400DD026A KC633M	Q26
5697910	CCMT060204MF KCP10B	B177	5698162	CNMM120408RP KCP25B	B56	5698783	SCMT120408MF KCK15B	B231	5824205	4CH1600DD032A KC633M	Q26
5697912	CCMT09T304MF KCP10B	B177	5698163	CNMM160616RM KCP25B	B55	5698785	SCMT120412MF KCK15B	B231	5824206	4CH1800DD032A KC633M	Q26
5697914	CCMT09T308UF KCP10B	B178	5698164	CNMM160624RM KCP25B	B55	5698787	SPMT09T304LF KCK15B	B238	5824207	4CH2000DK038A KC633M	Q26
5697917	CNMG090308MN KCP10B	B50	5698165	CNMM190612RM KCP25B	B55	5698788	SPMT09T308LF KCK15B	B238	5824208	4CH1200DK016B KC633M	Q24
5697919	CNMG120404FW KCP10B	B49	5698166	CNMM190612RP KCP25B	B56	5698789	SPMT09T308MF KCK15B	B239	5824209	4CH1200DL026B KC633M	Q24
5697921	CNMG120404MN KCP10B	B50	5698167	CNMM190616RH KCP25B	B55	5698791	TCMT110204LF KCK15B	B244	5824210	4CH1400DK018B KC633M	Q24
5697923	CNMG120408FW KCP10B	B49	5698168	CNMM190624RW KCP25B	B56	5698792	TCMT110208LF KCK15B	B244	5824211	4CH1400DL026B KC633M	Q25
5697925	CNMG120412FW KCP10B	B49	5698169	CPMT060204LF KCP25B	B190	5698793	TCMT16T308LF KCK15B	B244	5824212	4CH1600DK022B KC633M	Q25
5697927	CNMG120412MW KCP10B	B52	5698170	DCMT11T304LF KCP25B	B207	5698794	TCMT16T308MF KCK15B	B245	5824213	4CH1800DL032B KC633M	Q25
5697929	CNMG120416MN KCP10B	B50	5698171	DNMG110404FN KCP25B	B77	5698796					

Order No.	Catalogue No.	Page(s)	Order No.	Catalogue No.	Page(s)	Order No.	Catalogue No.	Page(s)	Order No.	Catalogue No.	Page(s)
5824227	4CH0600ML028A KC633M	Q27	5872948	2CH0400DL008A KC633M	Q6	5873045	2CH1600ML056A KC633M	Q10	5882870	CNMG120408UP KCM35B	B54
5824228	4CH0600MX038A KC633M	Q27	5872949	2CH0450DK005A KC633M	Q6	5873046	2CH1600MX075A KC633M	Q10	5882881	TNMG160404MP KCM35B	B125
5824229	4CH0800MR020A KC633M	Q27	5872950	2CH0450DL008A KC633M	Q6	5873049	2CH1800MX075A KC633M	Q10	5882884	TNMG160408RP KCM35B	B125
5824230	4CH0800ML028A KC633M	Q27	5872961	2CH0500DK006A KC633M	Q6	5873050	2CH2000MR038A KC633M	Q10	5882886	WNMG080408RP KCM35B	B159
5824231	4CH0800MX041A KC633M	Q27	5872962	2CH0500DL010A KC633M	Q6	5873051	2CH2000ML056A KC633M	Q10	5882890	WNMG060408MP KCM35B	B157
5824232	4CH1000MR022A KC633M	Q27	5872963	2CH0600DK007A KC633M	Q6	5873052	2CH2000MX075A KC633M	Q10	5882891	WNMG080408MP KCM35B	B157
5824233	4CH1000ML032A KC633M	Q27	5872964	2CH0600DL010A KC633M	Q6	5873053	2CH1200MR025B KC633M	Q9	5882892	CNMG160412RP KCM35B	B53
5824234	4CH1000MX045A KC633M	Q27	5872965	2CH0700DK008A KC633M	Q6	5873054	2CH1200ML045B KC633M	Q10	5882893	CNMG120404MP KCM35B	B51
5824235	4CH1200MR025A KC633M	Q27	5872966	2CH0700DL013A KC633M	Q6	5873055	2CH1200MX075B KC633M	Q10	5882899	DNMG150612RP KCM35B	B81
5824236	4CH1200ML045A KC633M	Q27	5872967	2CH0800DK009A KC633M	Q6	5873056	2CH1400MR032B KC633M	Q10	5882905	CNMG160412RP KCM35B	B98
5824237	4CH1200MX075A KC633M	Q27	5872968	2CH0800DL010A KC633M	Q6	5873057	2CH1400ML050B KC633M	Q10	5882906	WNMG080412RP KCM35B	B159
5824238	4CH1400MR032A KC633M	Q27	5872969	2CH0900DK016A KC633M	Q6	5873058	2CH1400MX075B KC633M	Q10	5882924	TCMT16T308LF KCK05B	B244
5824239	4CH1400ML050A KC633M	Q27	5872970	2CH0900DL016A KC633M	Q6	5873059	2CH1600MR032B KC633M	Q10	5882925	WNMG080408RP KCK05B	B159
5824240	4CH1400MX075A KC633M	Q27	5872971	2CH0900DL016A KC633M	Q6	5873060	2CH1600ML056B KC633M	Q10	5882934	CCMT060208LF KCK05B	B177
5824241	4CH1600MR032A KC633M	Q27	5872972	2CH1000DK011A KC633M	Q6	5873061	2CH1600MX075B KC633M	Q10	5882966	WNMG080408RN KCK05B	B160
5824242	4CH1600ML056A KC633M	Q28	5872973	2CH1000DL019A KC633M	Q6	5873065	2CH2000MR038B KC633M	Q10	5882972	CNMG120412UN KCK05B	B54
5824243	4CH1600MX075A KC633M	Q28	5872974	2CH1000DL019A KC633M	Q6	5873066	2CH2000ML056B KC633M	Q10	5882973	CNMA120416 KCK05B	B47
5824244	4CH1800MR038A KC633M	Q28	5872975	2CH1000DL022A KC633M	Q6	5873067	2CH2000MX075B KC633M	Q10	5882976	TNMG160412UN KCK05B	B128
5824245	4CH1800ML060A KC633M	Q28	5872976	2CH1400DK014A KC633M	Q6	5874065	2BN0200DL006A KC633M	Q11	5883000	CNMA120404 KCK05B	B47
5824246	4CH1800MX075A KC633M	Q28	5872978	2CH1400DL022A KC633M	Q6	5874066	2BN0300DK004A KC633M	Q11	5883011	CNMG120412RN KCK05B	B49
5824247	4CH2000MR038A KC633M	Q28	5872979	2CH1600DK016A KC633M	Q7	5874067	2BN1400DL007A KC633M	Q11	5883013	CNMG160408UN KCK05B	B147
5824248	4CH2000ML056A KC633M	Q28	5872980	2CH1600DL026A KC633M	Q7	5874068	2BN0400DK005A KC633M	Q11	5883017	SCMT09T308LF KCK05B	B230
5824249	4CH2000MX075A KC633M	Q28	5872981	2CH1800DK018A KC633M	Q7	5874069	2BN0400DL008A KC633M	Q11	5883018	CNMG120412UN KCK05B	B102
5824250	4CH1200MR025B KC633M	Q27	5872982	2CH1800DL026A KC633M	Q7	5874070	2BN0500DL010A KC633M	Q11	5883022	CNMG150416UN KCK05B	B54
5824252	4CH1200ML045B KC633M	Q27	5872983	2CH2000DK020A KC633M	Q7	5874161	2BN0600DL010A KC633M	Q11	5883025	WNMG080404FN KCK05B	B155
5824253	4CH1200MX075A KC633M	Q27	5872984	2CH2000DL032A KC633M	Q7	5874162	2BN0700DL013A KC633M	Q11	5883443	RPPT1204MOSGD5X KCM40	V97
5824254	4CH1400MR032B KC633M	Q27	5872985	2CH2000DL032A KC633M	Q6	5874163	2BN0800DL016A KC633M	Q11	5883444	RPPT1204MOSGD8X KCM40	V97
5824255	4CH1400ML050B KC633M	Q27	5872986	2CH1200DL022B KC633M	Q6	5874164	2BN1000DL019A KC633M	Q11	5883445	RPH1204MOSGD5X KCM40	V96
5824256	4CH1400MX075B KC633M	Q27	5872987	2CH1400DK014B KC633M	Q6	5874165	2BN1200DL022A KC633M	Q11	5883446	RPH1204MOSGD8X KCM40	V96
5824257	4CH1600MR032B KC633M	Q27	5872988	2CH1400DL022B KC633M	Q6	5874166	2BN1200DL022A KC633M	Q11	5883520	CNMG150408RN KCP05B	B53
5824258	4CH1600ML056B KC633M	Q28	5872989	2CH1600DK016B KC633M	Q7	5874167	2BN1600DL026A KC633M	Q11	5883573	DNMG150608MN KCP05B	B78
5824259	4CH1600MX075B KC633M	Q28	5872990	2CH1600DL026B KC633M	Q7	5874168	2BN2000DK020A KC633M	Q11	5883576	CNMG120408MN KCP05B	B50
5824260	4CH1800MR038A KC633M	Q28	5872991	2CH1800DK018B KC633M	Q7	5874169	2BN2000DL032A KC633M	Q11	5883577	DNMG150408RN KCP05B	B78
5824261	4CH1800ML060B KC633M	Q28	5872992	2CH2000DK020B KC633M	Q7	5874170	2BN0200DD007A KC633M	Q12	5883581	TNMG160408FN KCP05B	B124
5824262	4CH1800MX075B KC633M	Q28	5872993	2CH2000DL032B KC633M	Q7	5874171	2BN0300DD007A KC633M	Q12	5886541	CNMG120412RP KCP40B	B53
5824263	4CH2000MR038B KC633M	Q28	5872994	2CH0400DD008A KC633M	Q8	5874172	2BN0400DD008A KC633M	Q12	5886542	CNMG160612RP KCP40B	B53
5824264	4CH2000ML056B KC633M	Q28	5872995	2CH0500DD010A KC633M	Q8	5874173	2BN0500DD010A KC633M	Q12	5886544	CNMG190612RP KCP40B	B101
5824265	4CH2000MX075B KC633M	Q28	5872996	2CH0600DD010A KC633M	Q8	5874174	2BN0600DD010A KC633M	Q12	5886545	TNMG220408RP KCP40B	B128
5824270	4BN0300DL008A KC633M	Q29	5872997	2CH0700DD013A KC633M	Q8	5874175	2BN0800DD016A KC633M	Q12	5886714	CNMG190612RP KCP05B	B101
5824271	4BN0400DL011A KC633M	Q29	5872998	2CH0800DD016A KC633M	Q8	5874176	2BN1000DD019A KC633M	Q12	5892306	CNMG120408MR KCP30B	B51
5824272	4BN0500DL013A KC633M	Q29	5872999	2CH0900DD016A KC633M	Q8	5874177	2BN1200DD022A KC633M	Q12	5892307	DNMG150408RN KCP30B	B81
5824273	4BN0600DL013A KC633M	Q29	5873000	2CH0900DD016A KC633M	Q8	5874178	2BN1400DD022A KC633M	Q12	5892308	CNMG120408RN KCP30B	B98
5824274	4BN0800DL019A KC633M	Q29	5873001	2CH1000DD022A KC633M	Q8	5874179	2BN1600DD026A KC633M	Q12	5892411	CNMG120412MN KCP30B	B50
5824275	4BN1000DL022A KC633M	Q29	5873002	2CH1400DD022A KC633M	Q8	5874180	2BN2000DD032A KC633M	Q12	5892412	WNMG080408RN KCP30B	B159
5824276	4BN1200DL026A KC633M	Q29	5873003	2CH1400DD022A KC633M	Q8	5874191	2BN0100MR004A KC633M	Q13	5892413	CNMG160612RP KCP30B	B53
5824277	4BN1400DL026A KC633M	Q29	5873004	2CH1500DD026A KC633M	Q8	5874192	2BN0200MR006A KC633M	Q13	5892414	TNMG270612RN KCP30B	B127
5824278	4BN1600DL032A KC633M	Q29	5873005	2CH1800DD026A KC633M	Q8	5874193	2BN0300MR009A KC633M	Q13	5892415	CNMG120412RN KCP30B	B101
5824279	4BN1800DL032A KC633M	Q29	5873006	2CH2000DD032A KC633M	Q8	5874194	2BN0350MR012A KC633M	Q13	5892416	TNMG220408RN KCP30B	B127
5824280	4BN2000DL038A KC633M	Q29	5873007	2CH0200MR006A KC633M	Q9	5874195	2BN0400MR012A KC633M	Q13	5892417	CNMG190612RN KCP30B	B53
5824281	4BN0400DD011A KC633M	Q30	5873008	2CH0250MR006A KC633M	Q9	5874196	2BN0500MR014A KC633M	Q13	5892418	CNMG190616RN KCP30B	B53
5824282	4BN0500DD011A KC633M	Q30	5873009	2CH0300MR009A KC633M	Q9	5874197	2BN0600MR038A KC633M	Q13	5892419	TNMG330094RN KCP30B	B127
5824283	4BN0600DD013A KC633M	Q30	5873010	2CH0300ML019A KC633M	Q9	5874198	2BN0800MR040A KC633M	Q13	5892420	WNMG080412RN KCP30B	B159
5824284	4BN0800DD019A KC633M	Q30	5873011	2CH0300MX025A KC633M	Q9	5874199	2BN1000MR045A KC633M	Q13	5892422	CNMM120408MR KCP30B	B54
5824285	4BN1000DD026A KC633M	Q30	5873012	2CH0300MX025A KC633M	Q9	5874200	2BN1200MR025A KC633M	Q13	5892423	CNMG120412RP KCP30B	B52
5824286	4BN1600DD032A KC633M	Q30	5873013	2CH0400MR012A KC633M	Q9	5874201	2BN1200ML045A KC633M	Q13	5892434	CNMG120408P KCP30B	B52
5824287	4BN1800DD032A KC633M	Q30	5873014	2CH0400ML019A KC633M	Q9	5874202	2BN1200MX075A KC633M	Q13	5892435	SNMG190616RN KCP30B	B101
5824288	4BN1800DD032A KC633M	Q30	5873015	2CH0400MX031A KC633M	Q9	5874203	2BN1400MR032A KC633M	Q13	5892436	CNMG150408RN KCP30B	B80
5824289	4BN1800DD032A KC633M	Q30	5873016	2CH0450MR014A KC633M	Q9	5874204	2BN1600MR032A KC633M	Q13	5892437	WNMG080408RP KCP30B	B159
5824290	4BN2000DD038A KC633M	Q30	5873017	2CH0480MR014A KC633M	Q9	5874205	2BN2000MR038A KC633M	Q13	5892438	TNMG270616RN KCP30B	B127
5824291	4BN0300MR020A KC633M	Q31	5873018	2CH0500MR014A KC633M	Q9	5874206	2BN2000ML075A KC633M	Q13	5892441	CNMM160612MR KCP30B	B54
5824292	4BN0400MR025A KC633M	Q31	5873019	2CH0500ML020A KC633M	Q9	5874646	CNMM160624RP KCP10B	B56	5892442	SNMG120408RN KCP30B	B101
5824293	4BN0500MR030A KC633M	Q31	5873020	2CH0500MX031A KC633M	Q9	5878707	SPGX07030MD KCPK10	J89	5892443	TNMG220412RN KCP30B	B127
5824294	4BN0600MR030A KC633M	Q31	5873021	2CH0550MR014A KC633M	Q9	5879813	XNGJ0604ANENLD3W KCPM40	S12	5892445	CNMG190612RN KCP30B	B101
5824295	4BN0800MR040A KC633M	Q31	5873022	2CH0600MR016A KC633M	Q9	5879814	LNPJ2410ANSLHD2 KCPM40	S117	5892446	WNMG060412MN KCP30B	B157
5824296	4BN1000MR040A KC633M	Q31	5873023	2CH0600ML028A KC633M	Q9	5879816	LNPJ2410ANSLHD2 KCPK30	S117	5892447	DNMG150412MN KCP30B	B78
5824297	4BN1200MR025A KC633M	Q31	5873024	2CH0600MX038A KC633M	Q9	5882266	CNMM250924RH KCP30B	B55	5892450	SNMG150616RN KCP30B	B101
5824298	4BN1200ML045A KC633M	Q31	5873025	2CH0700MR020A KC633M	Q9	5882267	CNMG120412RN KCP30B	B53	5892453	CNMG120412RP KCP30B	B53
5824299	4BN1600MR032A KC633M	Q31	5873026	2CH0700MR020A KC633M	Q9	5882268	CNMG120408MN KCP30B	B50	5892558	DNMG150612CT KCP05B	B76
5824300	4BN1800MR038A KC633M	Q31	5873027	2CH0800MR020A KC633M	Q9	5882269	CNMG120408RN KCP30B	B53	5892560	WNMG160408MN KCP05B	B145
5824301	4BN2000MR056A KC633M	Q31	5873028	2CH0800ML028A KC633M	Q9	5882270	WNMG080408MN KCP30B	B157	5892655	CNMG120408FN KCP05B	B49
5824302	4BN1200DL026B KC633M	Q29	5873029	2CH0900MR020A KC633M	Q9	5882322	CNMG120408RP KCP30B	B53	5892659	DNMG110408FF KCP05B	B76
5824303	4BN1600DL032B KC633M	Q29	5873030	2CH0900DL022A KC633M	Q9	5882323	CNMG160408MN KCP30B	B125	5894139	RPPT10T3M0E432X5 X500	V91
5824304	4BN1800DL032B KC633M	Q29	5873031	2CH1000ML032A KC633M	Q9	5882324	DNMG150408MN KCP30B	B78	5894140	RPPT10T3M0E432X5 SC6525	V91
5824305	4BN1800DL032B KC633M	Q29	5873032	2CH1000MX045A KC633M	Q9	5882580					

Order No.	Catalogue No.	Page(s)	Order No.	Catalogue No.	Page(s)	Order No.	Catalogue No.	Page(s)	Order No.	Catalogue No.	Page(s)
5894813	SDET120424SNGB KC725M	T105, T112, U51	5941111	EG125I03P1GUP KCU25	C20	5954288	A25REVELM0410M	C47	5957776	FSDE1200E9DYE KC643M	P94
5894815	SDET120416SNGB KC725M	T105, T112, U51	5941112	EG187I04P1GUP KCU25	C20	5954289	A32SEVELM0312M	C47	5957778	FSDE1200E9DYG KC643M	P94
5897007	B967A16500 KC7315	G134	5941113	EG187I04P2GUP KCU25	C20	5954290	A32SEVELM0412M	C47	5957780	FSDE1200E9DYL KC643M	P94
5903579	SNMG150612MR KCPK05	B99	5941114	EG125I03P05GUP K313	C20	5955391	EVBSN19G1F16	C49	5957782	FSDE1600EBDYG KC643M	P94
5904367	CNMG160616MG KCP10B	B57	5941115	EG125I03P1GUP K313	C20	5955392	EVBSN26J1F17	C49	5957784	FSDE1600EBDYM KC643M	P94
5904368	DNMG150616MG KCP10B	B80	5941116	EG187I04P1GUP K313	C20	5955415	EVM50R0526MC	C50	5957786	FSDE2000EFDYG KC643M	P94
5904369	DNMG150612MG KCP10B	B80	5941117	EG187I04P2GUP K313	C20	5955416	EVM50R0532MC	C50	5957788	FSDE2000EFDYK KC643M	P94
5910213	CPMT060208MF KCP10B	B190	5941706	EVBSN19G1B14	C49	5955417	EVM65R0626MC	C50	5957790	FSDE2000EFDYL KC643M	P94
5914006	SCW5E	C49	5941707	EVBSN19G0220	C49	5955418	EVM65R0826MC	C50	5957792	FSDE2500EJDYG KC643M	P94
5914007	SCW8E	C49	5941708	EVBSN26J1B15	C49	5955419	EVM65L0826MC	C51	5964045	KSEM1250SPLM KCMS35	H52
5914680	NG3094RK KCP10B	C146	5941709	EVBSN26J0230	C49	5955420	EVM50L0532MC	C51	5964046	KSEM1270SPLM KCMS35	H52
5914889	NGD4M400LK KCU25	C149	5941710	EVBSN26M0230	C49	5955421	EVM65L0626MC	C51	5964047	KSEM1300SPLM KCMS35	H52
5939432	EVSML3232P0432C	C37	5941721	EVBSN26J0340	C49	5955422	EVM65L0826MC	C51	5964048	KSEM1300SPLM KCMS35	H52
5939433	EVSML3232P0426C	C37	5941722	EVBSN26M0340	C49	5955423	EVM50R0216M	C50	5964049	KSEM1400SPLM KCMS35	H52
5939435	EVSML2525M0426C	C37	5941723	EVBSN26J0440	C49	5955424	EVM50L0216M	C51	5964050	KSEM1429SPLM KCMS35	H52
5939436	EVSML2525M0416C	C37	5941724	EVBSN32M0250	C49	5955479	NGM2M050LK KCU10	C147	5964101	KSEM1450SPLM KCMS35	H52
5939437	EVSML2525M0326C	C37	5941725	EVBSN32M0350	C49	5955480	NGM2M050RK KCU10	C146	5964102	KSEM1500SPLM KCMS35	H52
5939438	EVSML2525M0316C	C37	5941726	EVBSN32M0450	C49	5955491	NGM2M275LK KCU10	C147	5964103	KSEM1550SPLM KCMS35	H52
5939439	EVSML2020K0422C	C37	5947280	LNGU15T612SRGEM KC520M	T19	5955492	NGD2M150LK KCU10	C149	5964104	KSEM1588SPLM KCMS35	H52
5939440	EVSML2020K0416C	C37	5947511	LNGU15T612SRGEM KCK15	T19	5955493	NGD2M150RK KCU10	C149	5964105	KSEM1600SPLM KCMS35	H52
5939441	EVSML2020K0322C	C37	5947517	KTIP0794FEGM KCPM45	H29	5955494	NGD2M200RK KCU10	C149	5964106	KSEM1609SPLM KCMS35	H52
5939442	EVSML2020K0316C	C37	5947518	KTIP2000FEGM KCPM45	H29	5955495	NGD2M250LK KCU10	C149	5964107	KSEM1615SPLM KCMS35	H52
5939443	EVSMR3232P0432C	C36	5949101	RCMT1204M0 KCM25B	B224	5955496	NGD2M250RK KCU10	C149	5964108	KSEM1627SPLM KCMS35	H52
5939444	EVSMR3232P0426C	C36	5949288	KSEM2955HPGM KC7315	H43	5955498	NGD3M300LK KCU10	C149	5964109	KSEM1650SPLM KCMS35	H52
5939445	EVSMR2525M0426C	C36	5949382	KSEM1600FEGM KCPM45	H54	5955499	NGD3M300RK KCU10	C149	5964110	KSEM1667SPLM KCMS35	H52
5939446	EVSMR2525M0416C	C36	5949383	KSEM2800FEGM KCPM45	H54	5955500	NGD3M400LK KCU10	C149	5964111	KSEM1700SPLM KCMS35	H52
5939447	EVSMR2525M0326C	C36	5949384	KSEM4000FEGM KCPM45	H55	5955502	NGD3M400RK KCU10	C149	5964112	KSEM1746SPLM KCMS35	H52
5939448	EVSMR2525M0316C	C36	5953953	EVSML2525M0226	C37	5955505	NGM2M050LK KCU25	C147	5964113	KSEM1750SPLM KCMS35	H52
5939449	EVSMR2020K0422C	C36	5953954	EVSML2525M0216	C37	5955506	NGM4M450LK KCU25	C148	5964115	KSEM1800SPLM KCMS35	H52
5939450	EVSMR2020K0416C	C36	5953955	EVSML2020K0222	C37	5955507	NGD2M150LK KCU25	C149	5964117	KSEM1850SPLM KCMS35	H52
5939451	EVSMR2020K0322C	C36	5953956	EVSML2020K0216	C37	5955508	NGD2M150RK KCU25	C149	5964119	KSEM1900SPLM KCMS35	H52
5939452	EVSMR2020K0316C	C36	5953957	EVSMR2525M0226	C36	5955509	NGD2M200LK KCU25	C149	5964121	KSEM1905SPLM KCMS35	H52
5940092	TPMR160304 KCP25B	B171	5953958	EVSMR2525M0216	C36	5955510	NGD2M200RK KCU25	C149	5964123	KSEM1920SPLM KCMS35	H52
5940093	TPMR110304 KCP25B	B171	5953959	EVSMR2020K0222	C36	5955621	NGD2M250LK KCU25	C149	5964125	KSEM1923SPLM KCMS35	H52
5941012	LNJX301940RRSM KCP10B	E52	5953960	EVSMR2020K0216	C36	5955622	NGD2M250RK KCU25	C149	5964127	KSEM1925SPLM KCMS35	H52
5941056	EG0312M03U02GUP KCU25	C17	5954211	EVSML4040R1040C	C38	5955623	NGD3M200LK KCU25	C149	5964129	KSEM1927SPLM KCMS35	H52
5941057	EG0312M03U04GUP KCU25	C17	5954212	EVSML4040R0840C	C38	5955624	NGD3M200RK KCU25	C149	5964131	KSEM1935SPLM KCMS35	H52
5941058	EG0312M03U02GUN KCU25	C22	5954213	EVSML4040R0640C	C38	5955625	NGD3M250LK KCU25	C149	5964133	KSEM1945SPLM KCMS35	H52
5941059	EG0312M03U04GUN KCU25	C22	5954214	EVSML3232P1032C	C38	5955626	NGD3M250RK KCU25	C149	5964135	KSEM1950SPLM KCMS35	H52
5941071	EG0412M04U04GUP KCU25	C17	5954215	EVSML3232P0832C	C38	5955627	NGD3M300LK KCU25	C149	5964137	KSEM1984SPLM KCMS35	H52
5941072	EG0412M04U04GUN KCU25	C22	5954216	EVSML3232P0826C	C38	5955628	NGD3M300RK KCU25	C149	5964139	KSEM2000SPLM KCMS35	H52
5941073	EC030M03L06CF02 KCU25	C24	5954217	EVSML3232P0632C	C38	5955629	NGD3M400LK KCU25	C149	5964151	KSEM2050SPLM KCMS35	H52
5941074	EC030M03L06CF02 KCU25	C24	5954218	EVSML3232P0626C	C38	5955630	NGD3M400RK KCU25	C149	5964153	KSEM2064SPLM KCMS35	H52
5941075	EC040M04R06CF02 KCU25	C24	5954219	EVSML3232P0532C	C37	5955631	NGD4M500LK KCU25	C149	5964155	KSEM2100SPLM KCMS35	H52
5941076	EC040M04R06CF02 KCU25	C24	5954220	EVSML3232P0526C	C37	5955632	NGD4M500RK KCU25	C149	5964157	KSEM2100SPLM KCMS35	H52
5941077	EC040M04R06CF02 KCU25	C24	5954221	EVSML2525M0826C	C38	5956374	UADE1200A4BV KCPM15	P17	5964159	KSEM2200SPLM KCMS35	H52
5941079	EC030M03N00CM02 KCU25	C26	5954232	EVSML2525M0626C	C37	5956375	UADE1600A4BV KCPM15	P17	5964161	KSEM2223SPLM KCMS35	H52
5941080	EC040M04N00CM02 KCU25	C26	5954233	EVSML2525M0616C	C37	5956376	UADE2000A4BV KCPM15	P17	5964163	KSEM2250SPLM KCMS35	H52
5941081	EC030M03N00CM02 KCU25	C26	5954234	EVSML2525M0526C	C37	5956377	UADE2500A4BV KCPM15	P17	5964165	KSEM2381SPLM KCMS35	H52
5941082	EC040M04N00CM02 KCU25	C27	5954235	EVSML2525M0516C	C37	5956378	UADE1200B4BV KCPM15	P17	5964167	KSEM2400SPLM KCMS35	H52
5941083	EG0412M04U08GUP KCU25	C17	5954236	EVSML2020K0622C	C37	5956379	UADE1600B4BV KCPM15	P17	5964169	KSEM2500SPLM KCMS35	H52
5941084	EG0412M04U08GUN KCU25	C22	5954237	EVSML2020K0616C	C37	5956380	UADE2000B4BV KCPM15	P17	5964171	KSEM2540SPLM KCMS35	H52
5941085	EC030M03L06CM02 KCU25	C26	5954238	EVSML2020K0522C	C37	5956421	UADE2500B4BV KCPM15	P17	5964173	KSEM2560SPLM KCMS35	H52
5941086	EC030M03R06CM02 KCU25	C26	5954239	EVSML2020K0516C	C37	5956817	M4K1TD5020S22SGEKCPM40	T21	5964175	KSEM2565SPLM KCMS35	H52
5941087	EC040M04L06CM02 KCU25	C26	5954240	EVSML2020K0516C	C37	5956818	M4K1TD3220A32SGEKCPM40	T21	5964177	KSEM2567SPLM KCMS35	H52
5941088	EC040M04R06CM02 KCU25	C26	5954241	EVSML4040R1040C	C37	5956819	M4K1TD4020A516SGEKCPM40	T21	5964179	KSEM2581SPLM KCMS35	H52
5941089	EC030M03L06CR02 KCU25	C27	5954242	EVSML4040R0840C	C37	5956820	M4K1TD5020S22SGEKCPM40	T21	5964181	KSEM2600SPLM KCMS35	H52
5941090	EC030M03R06CR02 KCU25	C27	5954243	EVSML4040R0640C	C37	5956872	M4K1TD5020S22SGEKCPM40	T21	5964183	KSEM2619SPLM KCMS35	H52
5941091	EC040M04L06CR02 KCU25	C27	5954244	EVSML3232P0832C	C37	5956873	M4K1TD6320S22SGEKCPM40	T21	5964184	KSEM2700SPLM KCMS35	H52
5941092	EC040M04R06CR02 KCU25	C27	5954245	EVSML3232P0826C	C37	5956874	M4K1TD8020S27SGEKCPM40	T21	5964185	KSEM2858SPLM KCMS35	H53
5941093	EG130I03U05GUP KCU25	C19	5954246	EVSML3232P0632C	C37	5956875	M4K1TD10020S8S32SGEKCPM40	T21	5964186	KSEM3000SPLM KCMS35	H53
5941094	EG130I03U1GUP KCU25	C19	5954247	EVSML3232P0626C	C37	5956876	M4K1TD2520A25EGEK725M	T21	5964187	KSEM3175SPLM KCMS35	H53
5941095	EG130I03U05GUN KCU25	C23	5954248	EVSML3232P0532C	C37	5956877	M4K1TD3220A32EGEK725M	T21	5964188	KSEM3200SPLM KCMS35	H53
5941096	EG130I03U1GUN KCU25	C23	5954249	EVSML3232P0526C	C36	5956878	M4K1TD4020A516EGEK725M	T21	5964189	KSEM3846SPLM KCMS35	H53
5941097	EG192I04U1GUP KCU25	C19	5954250	EVSML2525M0826C	C37	5956879	M4K1TD5020S22EGEK725M	T21	5964190	KSEM4000SPLM KCMS35	H53
5941098	EG192I04U1GUN KCU25	C23	5954251	EVSML2525M0626C	C37	5956880	M4K1TD5020S22EGEK725M	T21	5964798	UADE0600A4BV KCPM15	P17
5941099	EG192I04U2GUP KCU25	C19	5954252	EVSML2525M0616C	C37	5956891	M4K1TD6320S22EGEK725M	T21	5964799	UADE0800A4BV KCPM15	P17
5941100	EG192I04U2GUN KCU25	C23	5954253	EVSML2525M0526C	C36	5956892	M4K1TD8020S27EGEK725M	T21	5964800	UADE1000A4BV KCPM15	P17
5941101	EG0300M03P02GUP KCU25	C18	5954254	EVSML2525M0516C	C36	5956893	M4K1TD2520A25SGEMK520M	T21	5964801	UADE0000A4BV KCPM15	P17
5941102	EG0300M03P04GUP KCU25	C18	5954255	EVSML2020K0622C	C37	5956894	M4K1TD3220A32SGEMK520M	T21	5964802	UADE0800B4BV KCPM15	P17
5941103	EG0400M04P04GUP KCU25	C18	5954256	EVSML2020K0616C	C37	5956895	M4K1TD4020A516SGEMK520M	T21	5964803	UADE1000B4BV KCPM15	P17
5941104	EG0400M04P08GUP KCU25	C18	5954257	EVSML2020K0522C	C36	5956897	M4K1TD5020S22SGEMK520M	T21	5964865	RPP12204M0E432X8 X700	V97
5941105	EG0300M03P02GUP K313	C18	5954258								



Order No.	Catalogue No.	Page(s)	Order No.	Catalogue No.	Page(s)	Order No.	Catalogue No.	Page(s)	Order No.	Catalogue No.	Page(s)
5967806	NG2M080LK KCP10B	C147	5968010	NG2M195RK KCP25B	C146	5968105	NG4M600RK KCP25B	C147	5979201	EVM50R0412MC	C50
5967807	NG2M080RK KCP10B	C146	5968011	NG2M200LK KCP25B	C147	5968391	KTP0800FEGM KCPM45	H29	5979202	EVM50L0312MC	C51
5967808	NG2M100LK KCP10B	C147	5968012	NG2M200RK KCP25B	C146	5968392	KTP0850FEGM KCPM45	H29	5979203	EVM50L0412MC	C51
5967810	NG2M100RK KCP10B	C146	5968013	NG2M220LK KCP25B	C147	5968393	KTP0900FEGM KCPM45	H29	5979745	KGMSR2525M65C	C58
5967821	NG2M120LK KCP10B	C147	5968014	NG2M220RK KCP25B	C146	5968394	KTP0950FEGM KCPM45	H29	5979746	KGMSR3232P50C	C58
5967822	NG2M120RK KCP10B	C146	5968015	NG2M225LK KCP25B	C147	5968395	KTP1000FEGM KCPM45	H29	5979747	KGMSR3232P65C	C58
5967823	NG2M140LK KCP10B	C147	5968016	NG2M225RK KCP25B	C146	5968396	KTP1050FEGM KCPM45	H29	5979748	KGMSL2525M65C	C58
5967825	NG2M140RK KCP10B	C146	5968017	NG2M250LK KCP25B	C147	5968397	KTP1100FEGM KCPM45	H29	5979749	KGMSL3232P50C	C58
5967826	NG2M170LK KCP10B	C147	5968018	NG2M250RK KCP25B	C146	5968398	KTP1150FEGM KCPM45	H29	5979750	KGMSL3232P65C	C58
5967827	NG2M170RK KCP10B	C146	5968019	NG2M275LK KCP25B	C147	5968399	KTP1200FEGM KCPM45	H29	5979765	KGMSR2525M65C	C59
5967828	NG2M195LK KCP10B	C147	5968020	NG2M275RK KCP25B	C146	5968400	KTP1250FEGM KCPM45	H29	5979766	KGMSR3232P50C	C59
5967829	NG2M195RK KCP10B	C146	5968021	NG2M300LK KCP25B	C148	5968401	KTP1270FEGM KCPM45	H29	5979767	KGMSR3232P65C	C59
5967830	NG2M200LK KCP10B	C147	5968022	NG2M300RK KCP25B	C146	5968402	KTP1300FEGM KCPM45	H29	5979768	KGMSL2525M65C	C59
5967831	NG2M200RK KCP10B	C146	5968023	NG2M320LK KCP25B	C146	5968403	KTP1350FEGM KCPM45	H29	5979769	KGMSL3232P50C	C59
5967832	NG2M225LK KCP10B	C147	5968024	NG2M325LK KCP25B	C148	5968404	KTP1400FEGM KCPM45	H29	5979770	KGMSL3232P65C	C59
5967833	NG2M225RK KCP10B	C146	5968025	NG2M325RK KCP25B	C146	5968405	KTP1450FEGM KCPM45	H29	5979852	WNMG080408MG KCP10B	B156
5967834	NG2M275RK KCP10B	C146	5968026	NG3047LK KCP25B	C148	5968406	KTP1500FEGM KCPM45	H29	5979853	WNMG080408MG KCP25B	B156
5967835	NG2M300LK KCP10B	C148	5968027	NG3047RK KCP25B	C146	5968407	KTP1550FEGM KCPM45	H29	5980138	KGMSR2525M0316C	C39
5967836	NG2M300RK KCP10B	C146	5968028	NG3062RK KCP25B	C146	5968408	KTP1600FEGM KCPM45	H29	5980139	EVSTR1616K0216	C39
5967837	NG3047LK KCP10B	C148	5968029	NG3072LK KCP25B	C148	5968409	KTP1650FEGM KCPM45	H29	5980140	EVSTR1616K0316C	C39
5967838	NG3047RK KCP10B	C146	5968030	NG3072RK KCP25B	C146	5968410	KTP1700FEGM KCPM45	H29	5980518	A12KEVMR1F05M	C46
5967839	NG3062RK KCP10B	C146	5968031	NG3078LK KCP25B	C148	5968411	KTP1750FEGM KCPM45	H29	5980519	A12KEVMR0205M	C46
5967840	NG3072LK KCP10B	C148	5968032	NG3078RK KCP25B	C146	5968412	KTP1800FEGM KCPM45	H29	5980520	A16MEVMR1F07M	C46
5967841	NG3072RK KCP10B	C146	5968033	NG3094LK KCP25B	C148	5968413	KTP1850FEGM KCPM45	H29	5980621	A16MEVMR1F07M	C46
5967842	NG3078LK KCP10B	C148	5968035	NG3125LK KCP25B	C148	5968414	KTP1900FEGM KCPM45	H29	5980622	A20QEVMR1F07M	C46
5967843	NG3078RK KCP10B	C146	5968036	NG3125RK KCP25B	C147	5968416	KTP1905FEGM KCPM45	H29	5980623	A20QEVMR0207M	C46
5967844	NG3094LK KCP10B	C148	5968037	NG3156LK KCP25B	C148	5968417	KTP1950FEGM KCPM45	H29	5980624	A20QEVMR0210M	C46
5967845	NG3125LK KCP10B	C148	5968038	NG3156RK KCP25B	C147	5970180	UJBE0400A6CP KCSM15	P62	5980625	A12KEVMR1F05M	C47
5967846	NG3125RK KCP10B	C147	5968039	NG3189LK KCP25B	C148	5970211	UJBE0400A6BP KCSM15	P62	5980626	A12KEVMR0205M	C47
5967847	NG3156LK KCP10B	C148	5968040	NG3189RK KCP25B	C147	5970212	UJBE0500A6CP KCSM15	P62	5980627	A16MEVMR1F07M	C47
5967848	NG3156RK KCP10B	C147	5968041	NG3M100LK KCP25B	C148	5970213	UJBE0500A6BP KCSM15	P62	5980628	A16MEVMR0207M	C47
5967849	NG3189LK KCP10B	C148	5968042	NG3M100RK KCP25B	C146	5970214	UJBE0600A6BP KCSM15	P62	5980629	A20QEVMR1F07M	C47
5967850	NG3189RK KCP10B	C147	5968043	NG3M120LK KCP25B	C148	5970215	UJBE0600A6CP KCSM15	P62	5980630	A20QEVMR0207M	C47
5967872	NG3M120LK KCP10B	C148	5968044	NG3M120RK KCP25B	C146	5970216	UJBE0700A6BP KCSM15	P62	5980631	A25REVMR0210M	C47
5967873	NG3M120RK KCP10B	C146	5968045	NG3M150LK KCP25B	C148	5970217	UJBE0700A6CP KCSM15	P62	5980761	EVSTR1616K0416C	C39
5967874	NG3M225LK KCP10B	C148	5968047	NG3M150RK KCP25B	C146	5970218	UJBE0800A6CP KCSM15	P62	5980762	EVSTR2020K0216	C39
5967875	NG3M225RK KCP10B	C146	5968048	NG3M175LK KCP25B	C148	5970219	UJBE0800A6BP KCSM15	P62	5980763	EVSTR2020K0316C	C39
5967876	NG3M275LK KCP10B	C148	5968049	NG3M175RK KCP25B	C146	5970220	UJBE1000A6CP KCSM15	P62	5980764	EVSTR2020K0326C	C39
5967877	NG3M275RK KCP10B	C147	5968050	NG3M200LK KCP25B	C148	5970221	UJBE1000A6BP KCSM15	P62	5980765	EVSTR2020K0416C	C39
5967878	NG3M300LK KCP10B	C148	5968051	NG3M200RK KCP25B	C146	5970234	RPPT1204M0E432X4 X700	V97	5980766	EVSTR2020K0426C	C39
5967879	NG3M300RK KCP10B	C146	5968052	NG3M220LK KCP25B	C148	5970235	RPPT1204M0E432X4 X500	V97	5980767	EVSTR2525M0216	C39
5967880	NG3M400LK KCP10B	C148	5968053	NG3M220RK KCP25B	C146	5970237	RPPT1204M0E432X4 SO6525	V97	5980768	EVSTR2525M0226	C39
5967881	NG3M400RK KCP10B	C147	5968054	NG3M225LK KCP25B	C148	5971570	200C09RS90RC20CHP	V82	5980769	EVSTR2525M0326C	C39
5967882	NG3M425LK KCP10B	C148	5968055	NG3M225RK KCP25B	C146	5971596	160C08RS90RC20CHP	V82	5980770	EVSTR2525M0426C	C39
5967883	NG3M425RK KCP10B	C147	5968056	NG3M250LK KCP25B	C148	5971597	160C07RS90RC20CHP	V82	5980771	EVSTR2525M0432C	C39
5967884	NG4125LK KCP10B	C148	5968057	NG3M250RK KCP25B	C146	5972039	KTP1394HPM KCP15	H27	5980772	EVSTR2525M0526C	C39
5967885	NG4125RK KCP10B	C147	5968058	NG3M275LK KCP25B	C148	5975092	LINEU1235R03 4 KCPM40	U19	5980773	EVSTR2525M0532C	C39
5967886	NG4189LK KCP10B	C148	5968059	NG3M275RK KCP25B	C147	5975093	LINEU1250R04 KCPM40	U19	5980774	EVSTR2525M0432C	C39
5967887	NG4189RK KCP10B	C147	5968060	NG3M300LK KCP25B	C148	5975094	LINEU1250R08 KCPM40	U19	5980775	EVSTR3232P0540C	C39
5967888	NG4250LK KCP10B	C148	5968061	NG3M300RK KCP25B	C147	5976169	LNPU157612SRGE KCPM40	T19	5980776	EVSTL2525M0316C	C40
5967889	NG4250RK KCP10B	C146	5968062	NG3M320LK KCP25B	C148	5976170	LNPU157608SRGEM KCPM40	T19	5980777	EVSTL1616K0216	C40
5967891	NG4M400LK KCP10B	C148	5968063	NG3M320RK KCP25B	C147	5976671	LNPU157612SRGEM KCPM40	T19	5980778	EVSTL1616K0316C	C40
5967892	NG4M400RK KCP10B	C147	5968064	NG3M325LK KCP25B	C148	5976672	LNPU157616SRGEM KCPM40	T19	5980779	EVSTL1616K0416C	C40
5967893	NG4M500LK KCP10B	C148	5968065	NG3M325RK KCP25B	C147	5976676	MCC0800HP	V82	5980780	EVSTL2020K0216	C40
5967894	NG4M500RK KCP10B	C147	5968066	NG3M350LK KCP25B	C148	5976677	MCCM160HP	V82	5980801	EVSTL2020K0316C	C40
5967943	NG2031LK KCP25B	C147	5968067	NG3M350RK KCP25B	C147	5976678	SDSW66	V82	5980802	EVSTL2020K0326C	C40
5967944	NG2031RK KCP25B	C146	5968068	NG3M400LK KCP25B	C148	5977291	LNJX301960RRP KCP10B	E48	5980803	EVSTL2020K0416C	C40
5967945	NG2047LK KCP25B	C147	5968069	NG3M400RK KCP25B	C147	5977292	LNJX301960RRP KCP25B	E48	5980804	EVSTL2020K0426C	C40
5967946	NG2047RK KCP25B	C146	5968071	NG3M425LK KCP25B	C148	5977635	EVBSN26J0540	C49	5980805	EVSTL2525M0216	C40
5967947	NG2062LK KCP25B	C147	5968072	NG3M425RK KCP25B	C147	5977636	EVBSN26J0640	C49	5980806	EVSTL2525M0226	C40
5967948	NG2062RK KCP25B	C146	5968073	NG3M450LK KCP25B	C148	5977637	EVBSN32M0560	C49	5980807	EVSTL2525M0326C	C40
5967949	NG2094LK KCP25B	C147	5968074	NG3M450RK KCP25B	C147	5977638	EVBSN32M0660	C49	5980808	EVSTL2525M0426C	C40
5967950	NG2094RK KCP25B	C146	5968075	NG4125LK KCP25B	C148	5977639	EVBSN32M0860	C49	5980809	EVSTL2525M0432C	C40
5967991	NG2125LK KCP25B	C148	5968076	NG4125RK KCP25B	C147	5977640	EVBSN52X06120	C49	5980810	EVSTL2525M0526C	C40
5967992	NG2125RK KCP25B	C146	5968077	NG4189LK KCP25B	C148	5977721	EVBSN52X08120	C49	5980811	EVSTL2525M0532C	C40
5967993	NG2M050LK KCP25B	C147	5968078	NG4189RK KCP25B	C147	5979010	EVM50R0316MC	C50	5980812	EVSTL3232P0432C	C40
5967994	NG2M050RK KCP25B	C146	5968079	NG4250LK KCP25B	C148	5979181	EVM50R0322MC	C50	5980813	EVSTL3232P0540C	C40
5967995	NG2M080LK KCP25B	C147	5968080	NG4250RK KCP25B	C147	5979182	EVM50R0416MC	C50	5981500	KSEM1650FEGM KCPM45	H54
5967996	NG2M080RK KCP25B	C146	5968081	NG4M300LK KCP25B	C148	5979183	EVM50R0422MC	C50	5981571	KSEM1700FEGM KCPM45	H54
5967997	NG2M100LK KCP25B	C147	5968082	NG4M300RK KCP25B	C147	5979184	EVM50R0432MC	C50	5981572	KSEM1750FEGM KCPM45	H54
5967998	NG2M100RK KCP25B	C146	5968083	NG4M320LK KCP25B	C148	5979185	EVM50L0316MC	C51	5981573	KSEM1800FEGM KCPM45	H54
5967999	NG2M120LK KCP25B	C147	5968084	NG4M350LK KCP25B	C148	5979186	EVM50L0322MC	C51	5981574	KSEM1850FEGM KCPM45	H54
5968000	NG2M120RK KCP25B	C146	5968085	NG4M350RK KCP25B	C147	5979187	EVM50L0416MC	C51	5981575	KSEM1900FEGM KCPM45	H54
5968001	NG2M140LK KCP25B	C146	5968086	NG4M400LK KCP25B	C148	5979188	EVM50L0422MC	C51	5981576	KSEM1905FEGM KCPM45	H54
5968002	NG2M140RK KCP25B	C146	5968087	NG4M400RK KCP25B	C147	5979189	EVM50L0432MC	C51	5981577	KSEM1950FEGM KCPM45	H54
5968003	NG2M150LK KCP25B	C147	5968088	NG4M450LK KCP25B	C148	5979190	KGMSR2525M50C	C58	5981578	KSEM2000FEGM KCPM45	H54
5968004	NG2M150RK KCP25B	C147	5968089	NG4M450RK KCP25B	C147	5979191	KGMSL2525M50C	C58	5981579	KSEM2005FEGM KCPM45	H54
5968005	NG2M170LK KCP25B	C146	5968090	NG4M500LK KCP25B	C148	5979192	KGMSR2525M50C	C59	5981580	KSEM2100FEGM KCPM45	H54
5968006	NG2M170RK KCP25B	C146	5968101	NG4M500RK KCP25B	C147	5979193	KGMSL2525M50C	C59	5981581	KSEM2150FEGM KCPM45	H54
5968007	NG2M175LK KCP25B	C147	5968102	NG4M550LK KCP25B	C148	5979198	EVM50R0426MC	C50	5981582	KSEM2200FEGM KCPM45	H54
5968008	NG2M175RK KCP25B	C146	5968103	NG4M550RK KCP25B	C147	5979199	EVM				

Order No.	Catalogue No.	Page(s)	Order No.	Catalogue No.	Page(s)	Order No.	Catalogue No.	Page(s)	Order No.	Catalogue No.	Page(s)
5981585	KSEM2350FEGM KCPM45	H54	5987590	B286D07541HPS KN15	G89	5987755	B284D03900HPS KN15	G88	5988779	EG100M10P12GUP KCU25	C18
5981586	KSEM2400FEGM KCPM45	H54	5987591	B286D07600HPS KN15	G89	5987756	B284D04039HPS KN15	G88	5988780	ER0300M03P00GUP KCU25	C21
5981587	KSEM2450FEGM KCPM45	H54	5987592	B286D07700HPS KN15	G89	5987757	B284D04100HPS KN15	G88	5988781	ER0400M04P00GUP KCU25	C21
5981588	KSEM2500FEGM KCPM45	H54	5987593	B286D07938HPS KN15	G89	5987758	B284D04305HPS KN15	G88	5988782	ER0500M05P00GUP KCU25	C21
5981589	KSEM2540FEGM KCPM45	H54	5987595	B286D08000HPS KN15	G89	5987759	B284D04400HPS KN15	G88	5988783	ER0600M06P00GUP KCU25	C21
5981591	KSEM2550FEGM KCPM45	H54	5987596	B286D08334HPS KN15	G89	5987760	B284D04600HPS KN15	G88	5988785	ER0800M08P00GUP KCU25	C21
5981592	KSEM2600FEGM KCPM45	H54	5987597	B286D08400HPS KN15	G89	5987761	B284D04700HPS KN15	G88	5988787	EG0940I2P05GUP KCU25	C20
5981593	KSEM2650FEGM KCPM45	H54	5987598	B286D08433HPS KN15	G89	5987762	B284D04900HPS KN15	G88	5988788	EG2500I6P1GUP KCU25	C20
5981594	KSEM2700FEGM KCPM45	H54	5987599	B286D08500HPS KN15	G89	5987763	B284D05106HPS KN15	G88	5988789	EG2500I6P2GUP KCU25	C20
5981595	KSEM2750FEGM KCPM45	H54	5987600	B286D08700HPS KN15	G89	5987764	B284D05200HPS KN15	G88	5988790	EG3120I8P3GUP KCU25	C20
5981596	KSEM2850FEGM KCPM45	H54	5987601	B286D08733HPS KN15	G89	5987765	B284D05300HPS KN15	G88	5988811	EG0631I1FP05GUP KCU25	C20
5981597	KSEM2900FEGM KCPM45	H54	5987602	B286D08800HPS KN15	G89	5987766	B284D05400HPS KN15	G88	5988812	EG3751I1OP3GUP KCU25	C20
5981598	KSEM2950FEGM KCPM45	H54	5987603	B286D08900HPS KN15	G89	5987767	B284D05410HPS KN15	G88	5988813	ER1250I3P00GUP KCU25	C22
5981599	KSEM3000FEGM KCPM45	H54	5987604	B286D09000HPS KN15	G89	5987768	B284D05500HPS KN15	G88	5988814	ER1870I4P00GUP KCU25	C22
5981600	KSEM3100FEGM KCPM45	H54	5987605	B286D09100HPS KN15	G89	5987769	B284D05791HPS KN15	G89	5988815	ER2500I6P00GUP KCU25	C22
5981601	KSEM3175FEGM KCPM45	H54	5987606	B286D09129HPS KN15	G89	5987770	B284D06200HPS KN15	G89	5988816	ER3120I8P00GUP KCU25	C22
5981602	KSEM3200FEGM KCPM45	H54	5987607	B286D09300HPS KN15	G89	5987771	B284D06300HPS KN15	G89	5988818	EG0200I2P02GUP K313	C18
5981603	KSEM3300FEGM KCPM45	H54	5987608	B286D09400HPS KN15	G89	5987772	B284D06350HPS KN15	G89	5988833	ER0300M03P00GUP K313	C21
5981604	KSEM3400FEGM KCPM45	H54	5987609	B286D09500HPS KN15	G89	5987773	B284D06528HPS KN15	G89	5988834	EG0600M06P04GUP K313	C18
5981605	KSEM3500FEGM KCPM45	H54	5987610	B286D09525HPS KN15	G89	5987774	B284D06600HPS KN15	G89	5988835	EG0600M06P08GUP K313	C18
5981606	KSEM3600FEGM KCPM45	H55	5987611	B286D09900HPS KN15	G89	5987775	B284D06630HPS KN15	G89	5988836	EG0500M05P04GUP K313	C18
5981607	KSEM3700FEGM KCPM45	H55	5987612	B286D09921HPS KN15	G89	5987776	B284D06700HPS KN15	G89	5988837	EG0500M05P08GUP K313	C18
5981608	KSEM3800FEGM KCPM45	H55	5987613	B286D10000HPS KN15	G89	5987777	B284D06900HPS KN15	G89	5988838	EG0700M07P08GUP K313	C18
5981609	KSEM3810FEGM KCPM45	H55	5987614	B286D10100HPS KN15	G89	5987778	B284D07300HPS KN15	G89	5988839	EG0800M08P08GUP K313	C18
5981610	KSEM3900FEGM KCPM45	H55	5987615	B286D10200HPS KN15	G89	5987779	B284D07600HPS KN15	G89	5988840	EG0800M08P12GUP K313	C18
5982089	VBM1160404MP KCP25B	B265	5987616	B286D10300HPS KN15	G89	5987780	B284D07700HPS KN15	G89	5988851	EG1000M10P12GUP K313	C18
5984676	KSEM2670FEGM KCPM45	H54	5987617	B286D10320HPS KN15	G89	5987781	B284D08400HPS KN15	G89	5988858	ER0400M04P00GUP K313	C21
5986819	KGIP0300N189GD KCU45	H76	5987618	B286D10500HPS KN15	G89	5987782	B284D08433HPS KN15	G89	5988859	ER0500M05P00GUP K313	C21
5987474	B286D03000HPS KN15	G88	5987619	B286D10600HPS KN15	G89	5987783	B284D08700HPS KN15	G89	5988860	ER0600M06P00GUP K313	C21
5987475	B286D03100HPS KN15	G88	5987620	B286D10716HPS KN15	G90	5987784	B284D08800HPS KN15	G89	5988861	ER0800M08P00GUP K313	C21
5987476	B286D03175HPS KN15	G88	5987631	B286D10800HPS KN15	G90	5987785	B284D08900HPS KN15	G89	5988903	EG0940I2P05GUP K313	C20
5987477	B286D03200HPS KN15	G88	5987632	B286D11000HPS KN15	G90	5987786	B284D09100HPS KN15	G89	5988904	EG0631I1FP05GUP K313	C20
5987478	B286D03264HPS KN15	G88	5987633	B286D11100HPS KN15	G90	5987787	B284D09300HPS KN15	G89	5988905	ER1250I3P00GUP K313	C22
5987479	B286D03300HPS KN15	G88	5987634	B286D11113HPS KN15	G90	5987788	B284D09400HPS KN15	G89	5988961	EG2500I6P1GUP K313	C20
5987480	B286D03455HPS KN15	G88	5987635	B286D11200HPS KN15	G90	5987789	B284D09900HPS KN15	G89	5988962	EG2500I6P2GUP K313	C20
5987531	B286D03500HPS KN15	G88	5987636	B286D11300HPS KN15	G90	5987790	B284D10100HPS KN15	G89	5988963	EG3120I8P3GUP K313	C20
5987532	B286D03571HPS KN15	G88	5987637	B286D11400HPS KN15	G90	5987791	B284D10300HPS KN15	G89	5988964	EG3751I1OP3GUP K313	C20
5987533	B286D03700HPS KN15	G88	5987638	B286D11500HPS KN15	G90	5987792	B284D10600HPS KN15	G89	5988965	ER1870I4P00GUP K313	C22
5987534	B286D03734HPS KN15	G88	5987639	B286D11509HPS KN15	G90	5987793	B284D10800HPS KN15	G90	5988966	ER2500I6P00GUP K313	C22
5987535	B286D03900HPS KN15	G88	5987640	B286D11800HPS KN15	G90	5987794	B284D11100HPS KN15	G90	5988967	ER3120I8P00GUP K313	C22
5987536	B286D03970HPS KN15	G88	5987641	B286D11908HPS KN15	G90	5987795	B284D11200HPS KN15	G90	5989962	CNMG120408MG KCP25B	B57
5987537	B286D04000HPS KN15	G88	5987642	B286D12000HPS KN15	G90	5987796	B284D11300HPS KN15	G90	5989963	CNMG120412MG KCP25B	B57
5987538	B286D04039HPS KN15	G88	5987643	B286D12304HPS KN15	G90	5987797	B284D11400HPS KN15	G90	5989965	CNMG120408MG KCP10B	B57
5987539	B286D04100HPS KN15	G88	5987644	B286D12500HPS KN15	G90	5987798	B284D11500HPS KN15	G90	5989966	CNMG120412MG KCP10B	B57
5987540	B286D04200HPS KN15	G88	5987645	B286D12600HPS KN15	G90	5987799	B284D11509HPS KN15	G90	5989967	CNMG120416MG KCP10B	B57
5987551	B286D04400HPS KN15	G88	5987646	B286D12700HPS KN15	G90	5987800	B284D11800HPS KN15	G90	5990785	B285D03100HPS KN15	G88
5987552	B286D04430HPS KN15	G88	5987647	B286D13000HPS KN15	G90	5987801	B284D12304HPS KN15	G90	5990786	B285D03264HPS KN15	G88
5987553	B286D04500HPS KN15	G88	5987648	B286D13096HPS KN15	G90	5987802	B284D12600HPS KN15	G90	5990787	B285D03455HPS KN15	G88
5987554	B286D04600HPS KN15	G88	5987649	B286D13100HPS KN15	G90	5987803	B284D13000HPS KN15	G90	5990788	B285D03500HPS KN15	G88
5987555	B286D04700HPS KN15	G88	5987650	B286D13300HPS KN15	G90	5987804	B284D13096HPS KN15	G90	5990789	B285D03571HPS KN15	G88
5987556	B286D04763HPS KN15	G88	5987651	B286D13400HPS KN15	G90	5987805	B284D13100HPS KN15	G90	5990790	B285D03700HPS KN15	G88
5987557	B286D04800HPS KN15	G88	5987652	B286D13500HPS KN15	G90	5987806	B284D13300HPS KN15	G90	5990911	B285D03734HPS KN15	G88
5987558	B286D04900HPS KN15	G88	5987653	B286D14000HPS KN15	G90	5987807	B284D13400HPS KN15	G90	5990912	B285D03900HPS KN15	G88
5987559	B286D05000HPS KN15	G88	5987654	B286D14200HPS KN15	G90	5987808	B284D14684HPS KN15	G90	5990913	B285D04039HPS KN15	G88
5987560	B286D05100HPS KN15	G88	5987655	B286D14288HPS KN15	G90	5987809	B284D14200HPS KN15	G90	5990914	B285D04100HPS KN15	G88
5987561	B286D05106HPS KN15	G88	5987656	B286D14500HPS KN15	G90	5987810	B284D14500HPS KN15	G90	5990915	B285D04305HPS KN15	G88
5987562	B286D05159HPS KN15	G88	5987657	B286D14684HPS KN15	G90	5987821	B284D14684HPS KN15	G90	5990916	B285D04400HPS KN15	G88
5987563	B286D05200HPS KN15	G88	5987658	B286D15000HPS KN15	G90	5987822	B284D15000HPS KN15	G90	5990917	B285D04600HPS KN15	G88
5987564	B286D05300HPS KN15	G88	5987659	B286D15083HPS KN15	G90	5987823	B284D15083HPS KN15	G90	5990918	B285D04700HPS KN15	G88
5987565	B286D05400HPS KN15	G88	5987660	B286D15100HPS KN15	G90	5987824	B284D15100HPS KN15	G90	5990919	B285D05106HPS KN15	G88
5987566	B286D05410HPS KN15	G88	5987661	B286D15300HPS KN15	G90	5987825	B284D15300HPS KN15	G90	5990920	B285D05159HPS KN15	G88
5987567	B286D05500HPS KN15	G88	5987662	B286D15400HPS KN15	G90	5987826	B284D15400HPS KN15	G90	5990931	B285D05300HPS KN15	G88
5987568	B286D05558HPS KN15	G88	5987663	B286D15875HPS KN15	G90	5987827	B284D16000HPS KN15	G90	5990932	B285D05400HPS KN15	G88
5987569	B286D05600HPS KN15	G89	5987664	B286D16000HPS KN15	G90	5987828	B284D16500HPS KN15	G90	5990933	B285D05410HPS KN15	G88
5987571	B286D05791HPS KN15	G89	5987665	B286D16500HPS KN15	G90	5987829	B284D16670HPS KN15	G90	5990934	B285D05791HPS KN15	G89
5987572	B286D06000HPS KN15	G89	5987666	B286D16670HPS KN15	G90	5987830	B284D16800HPS KN15	G90	5990935	B285D06200HPS KN15	G89
5987573	B286D06200HPS KN15	G89	5987667	B286D16800HPS KN15	G90	5987831	B284D16900HPS KN15	G90	5990936	B285D06350HPS KN15	G89
5987574	B286D06300HPS KN15	G89	5987668	B286D16900HPS KN15	G90	5987832	B284D17000HPS KN15	G90	5990937	B285D06528HPS KN15	G89
5987575	B286D06350HPS KN15	G89	5987669	B286D17000HPS KN15	G90	5987833	B284D17300HPS KN15	G90	5990938	B285D06630HPS KN15	G89
5987576	B286D06400HPS KN15	G89	5987670	B286D17300HPS KN15	G90	5987834	B284D17463HPS KN15	G90	5990939	B285D06746HPS KN15	G89
5987577	B286D06500HPS KN15	G89	5987671	B286D17463HPS KN15	G90	5987835	B284D17859HPS KN15	G90	5990940	B285D06800HPS KN15	G89
5987578	B286D066528HPS KN15	G89	5987672	B286D17500HPS KN15	G90	5987836	B284D17500HPS KN15	G90	5990941	B285D06900HPS KN15	G89
5987579	B286D06600HPS KN15	G89	5987673	B286D17859HPS KN15	G90	5987837	B284D18000HPS KN15	G90	5990942	B285D07300HPS KN15	G89
5987580	B286D06630HPS KN15	G89	5987674	B286D18000HPS KN15	G90	5987838	B284D19000HPS KN15	G90	5990943	B285D07400HPS KN15	G89
5987581	B286D06700HPS KN15	G89	5987675	B286D19000HPS KN15	G90	5988771	EG0200M02P02GUP KCU25	C18	5990944	B285D07541HPS KN15	G89
5987582	B286D06746HPS KN15	G89	5987676	B286D19050HPS KN15	G90	5988772	EG0600M06P04GUP KCU25	C18	5990945	B285D07600HPS KN15	G89
5987583	B286D06800HPS KN15	G89	5987677	B286D20000HPS KN15	G90	5988773	EG0600M06P08GUP KCU25	C18	5990946	B285D08433HPS KN15	



Order No.	Catalogue No.	Page(s)	Order No.	Catalogue No.	Page(s)	Order No.	Catalogue No.	Page(s)	Order No.	Catalogue No.	Page(s)
5990952	B285D09400HPS KN15	G89	6000153	PSC50KGM5L50C	C64, C134	6012656	EG0412M04U04GUN KCP10B	C22	6012768	ER130I03U00GUP KCP25B	C21
5990953	B285D09900HPS KN15	G89	6000159	PSC63KGMER50C	C65, C135	6012657	EG0412M04U08GUN KCP10B	C22	6012898	EG0412M04U04GUN KCU10	C22
5990954	B285D09921HPS KN15	G89	6000160	PSC63KGMEL50C	C65, C135	6012658	EG192I04U1GUN KCP10B	C23	6012899	EG0412M04U08GUN KCU10	C22
5990955	B285D10100HPS KN15	G89	6000199	CNMU120612MN KCP05B	B51	6012659	EG192I04U2GUN KCP10B	C23	6012900	EG0512M05U04GUN KCU10	C22
5990956	B285D10200HPS KN15	G89	6000211	PSC63KGM5R50C	C64, C134	6012660	EG255I06U1GUN KCP10B	C23	6012901	EG0512M05U08GUN KCU10	C22
5990957	B285D10300HPS KN15	G89	6000213	PSC63KGM5L50C	C64, C134	6012671	EG255I06U2GUN KCP10B	C23	6012902	EG0612M06U04GUN KCU10	C22
5990958	B285D10320HPS KN15	G89	6000214	PSC80KGMER50C	C65, C135	6012672	EG0812M08U08GUN KCP10B	C22	6012903	EG0612M06U08GUN KCU10	C22
5990959	B285D10600HPS KN15	G89	6000215	PSC80KGMEL50C	C65, C135	6012673	EG0812M08U12GUN KCP10B	C22	6012904	EG0812M08U08GUN KCU10	C22
5990960	B285D10716HPS KN15	G90	6000216	PSC80KGM5R50C	C64, C134	6012674	EG0612M06U04GUN KCP10B	C22	6012905	EG0812M08U12GUN KCU10	C22
5990971	B285D10800HPS KN15	G90	6000217	PSC80KGM5L50C	C64, C134	6012675	EG317I08U3GUN KCP10B	C23	6012906	EG1012M10U12GUN KCU10	C22
5990972	B285D11100HPS KN15	G90	6000404	KM4X63KGMER50C	C63, C133	6012676	EG0512M05U04GUN KCP10B	C22	6012907	EG192I04U1GUN KCU10	C23
5990973	B285D11200HPS KN15	G90	6000405	KM4X63KGMEL50C	C63, C133	6012677	EG0512M05U08GUN KCP10B	C22	6012908	EG0612M06U04GUN KCU10	C23
5990974	B285D11300HPS KN15	G90	6000407	KM4X63KGM5R50C	C62-63, C133	6012678	EG380I10U3GUN KCP10B	C23	6012909	EG255I06U1GUN KCU10	C23
5990975	B285D11400HPS KN15	G90	6000408	KM4X63KGM5L50C	C62-63, C133	6012679	EG1012M10U12GUN KCP10B	C23	6012910	EG255I06U2GUN KCU10	C23
5990976	B285D11509HPS KN15	G90	6000410	KM50TSKGMER65C	C61, C132	6012680	ER0412M04U00GUN KCP10B	C22	6012911	EG317I08U3GUN KCU10	C23
5990977	B285D11800HPS KN15	G90	6000421	KM50TSKGMEL65C	C61, C132	6012681	ER192I04U00GUN KCP10B	C24	6012913	EG380I10U3GUN KCU10	C23
5990978	B285D11908HPS KN15	G90	6000422	KM50TSKGM5R65C	C60, C131	6012682	ER0512M05U00GUN KCP10B	C23	6012914	ER0412M04U00GUN KCU10	C23
5990979	B285D12304HPS KN15	G90	6000424	KM50TSKGM5L65C	C60, C131	6012683	ER0612M06U00GUN KCP10B	C23	6012915	EG0512M05U00GUN KCU10	C23
5990980	B285D12500HPS KN15	G90	6000425	KM63TSKGMER65C	C61, C132	6012684	ER255I06U00GUN KCP10B	C24	6012916	ER0612M06U00GUN KCU10	C23
5990981	B285D12600HPS KN15	G90	6000430	KM63TSKGMEL65C	C61, C132	6012685	ER317I08U00GUN KCP10B	C24	6012917	ER0812M08U00GUN KCU10	C23
5990982	B285D12700HPS KN15	G90	6000431	KM63TSKGM5R65C	C60, C131	6012686	ER0812M08U00GUN KCP10B	C23	6012918	ER192I04U00GUN KCU10	C24
5990983	B285D13000HPS KN15	G90	6000433	KM63TSKGM5L65C	C60, C131	6012687	EG0200M02P02GUP KCU10	C18	6012919	ER255I06U00GUN KCU10	C24
5990984	B285D13096HPS KN15	G90	6000434	KM63KMKZKGMER65C	C61, C132	6012688	EG0300M03P02GUP KCU10	C18	6012920	ER317I08U00GUN KCU10	C24
5990985	B285D13100HPS KN15	G90	6000436	KM63KMKZKGMEL65CY	C61, C132	6012689	EG0300M03P04GUP KCU10	C18	6012944	EG0412M04U04GUP KCU10	C17
5990986	B285D13300HPS KN15	G90	6000462	PSC63KGMER65C	C65, C135	6012690	EG0400M04P04GUP KCU10	C18	6012945	EG0412M04U08GUP KCU10	C17
5990987	B285D13400HPS KN15	G90	6000463	PSC63KGMEL65C	C65, C135	6012701	EG0400M04P08GUP KCU10	C18	6012946	EG0512M05U04GUP KCU10	C17
5990988	B285D13500HPS KN15	G90	6000464	PSC63KGM5R65C	C64, C134	6012702	EG0500M05P04GUP KCU10	C18	6012947	EG0512M05U08GUP KCU10	C17
5990989	B285D14200HPS KN15	G90	6000465	PSC63KGM5L65C	C64, C134	6012703	EG0500M05P08GUP KCU10	C18	6012948	EG0612M06U04GUP KCU10	C17
5990990	B285D14288HPS KN15	G90	6000466	PSC80KGMER65C	C65, C135	6012704	EG0600M06P04GUP KCU10	C18	6012949	EG0612M06U08GUP KCU10	C17
5990991	B285D14684HPS KN15	G90	6000467	PSC80KGMEL65C	C65, C135	6012705	EG0600M06P08GUP KCU10	C18	6012950	EG0712M07U08GUP KCU10	C17
5990992	B285D15000HPS KN15	G90	6000468	PSC80KGM5R65C	C64, C134	6012706	EG063I1FP05GUP KCU10	C20	6012961	EG0812M08U08GUP KCU10	C17
5990993	B285D15083HPS KN15	G90	6000469	PSC80KGM5L65C	C64, C134	6012707	EG0700M06P08GUP KCU10	C18	6012962	EG0812M08U12GUP KCU10	C17
5990994	B285D15100HPS KN15	G90	6001036	ONGX080620SNHB KCK15	S36	6012708	EG0800M08P08GUP KCU10	C18	6012963	EG1012M10U12GUP KCU10	C17
5990995	B285D15300HPS KN15	G90	6001106	ONGX080620ENLE KC514M	S35	6012709	EG0800M08P12GUP KCU10	C18	6012964	EG192I04U1GUP KCU10	C19
5990996	B285D15400HPS KN15	G90	6001107	ONGX080620SNGP KC514M	S35	6012710	EG094I02P05GUP KCU10	C20	6012965	EG192I04U2GUP KCU10	C19
5990997	B285D15875HPS KN15	G90	6001108	ONGX080620SNGP KCK15	S35	6012711	EG1000M10P12GUP KCU10	C18	6012966	EG255I06U1GUP KCU10	C19
5990998	B285D16000HPS KN15	G90	6001231	LNGU15T604ERGEJ KC422M	T18	6012712	EG125I03P05GUP KCU10	C20	6012967	EG255I06U2GUP KCU10	C19
5990999	B285D16500HPS KN15	G90	6001232	LNGU15T608ERGEJ KC422M	T18	6012713	EG125I03P1GUP KCU10	C20	6012968	EG317I08U3GUP KCU10	C19
5991000	B285D16670HPS KN15	G90	6001233	LNPU15T620SRGE KC725M	T19	6012714	EG187I04P1GUP KCU10	C20	6012969	EG380I10U3GUP KCU10	C19
5991001	B285D16800HPS KN15	G90	6001234	LNPU15T620SRGE KCPK30	T19	6012715	EG187I04P2GUP KCU10	C20	6012970	ER0412M04U00GUP KCU10	C20
5991002	B285D16900HPS KN15	G90	6001235	LNPU15T620SRGE KCK15	T19	6012716	EG255I06P1GUP KCU10	C20	6012971	ER0512M05U00GUP KCU10	C20
5991003	B285D17000HPS KN15	G90	6001236	LNPU15T620SRGE KCPM40	T19	6012717	EG255I06P2GUP KCU10	C20	6012972	ER0612M06U00GUP KCU10	C20
5991004	B285D17300HPS KN15	G90	6001237	LNPU15T620SRGE KC522M	T19	6012718	EG312I08P3GUP KCU10	C20	6012973	ER0812M08U00GUP KCU10	C20
5991005	B285D17463HPS KN15	G90	6001244	ONGX080620SNHB KC514M	S36	6012719	EG375I10P3GUP KCU10	C21	6012974	ER192I04U00GUP KCU10	C21
5991006	B285D17500HPS KN15	G90	6001245	ONGX080620SNHB KCPK30	S36	6012720	ER0300M03P00GUP KCU10	C20	6012975	ER255I06U00GUP KCU10	C21
5991007	B285D17859HPS KN15	G90	6001247	ONGX080620SNHB KCK20	S36	6012721	ER0400M04P00GUP KCU10	C21	6012976	ER317I08U00GUP KCU10	C21
5991008	B285D19000HPS KN15	G90	6001258	ONGX080630SNHB KC514M	S36	6012722	ER0500M05P00GUP KCU10	C21	6013031	EG0212M02U02GUP KCU10	C17
5991009	B285D19050HPS KN15	G90	6001259	ONGX080630SNHB KCK15	S36	6012723	ER0600M06P00GUP KCU10	C21	6013032	EG0212M02U02GUP KCU10	C17
5991010	B285D20000HPS KN15	G90	6001260	ONGX080630SNHB KCK20	S36	6012724	ER0800M08P00GUP KCU10	C21	6013033	EG0312M03U02GUP KCU10	C17
5991410	KSEM2370HPM KCPM45	H45	6001316	ONGX0806A5NSGP KC514M	S35	6012725	ER125I03P00GUP KCU10	C22	6013034	EG0312M03U04GUP KCU10	C17
5996610	B978F12500 KCP7315	G149	6001317	ONGX0806A5NSGP KCK15	S35	6012726	ER187I04P00GUP KCU10	C22	6013035	EG130I03U05GUP KCU10	C19
5999788	KM40TSKGMER50C	C61, C132	6001321	ONPX080608SNGP KCK15	S36	6012727	ER255I06P00GUP KCU10	C22	6013036	EG130I03U1GUP KCU10	C19
5999789	KM40TSKGMEL50C	C61, C132	6001322	ONPX080620SNHB KCK15	S36	6012728	ER312I08P00GUP KCU10	C22	6013037	ER0312M03U00GUP KCU10	C20
5999790	KM40TSKGM5R50C	C60, C131	6001323	ONGX080608SNGP KCK15	S36	6012729	EG0412M04U04GUP KCP10B	C17	6013038	ER130I03U00GUP KCU10	C21
5999861	KM40TSKGM5L50C	C60, C131	6001324	ONGX080608SNGP KCK15	S36	6012730	EG0412M04U08GUP KCP10B	C17	6013040	EG0312M03U02GUP KCP10B	C22
5999862	KM50TSKGMER50C	C61, C132	6001972	MILL16D050Z050N08W	S32	6012741	EG192I04U1GUP KCP10B	C19	6013061	EG0312M03U04GUN KCP10B	C22
5999863	KM50TSKGM5L50C	C61, C132	6001973	MILL16D0630Z060N08W	S32	6012742	EG192I04U2GUP KCP10B	C19	6013062	EG130I03U05GUP KCP10B	C23
5999864	KM50TSKGM5R50C	C60, C131	6001974	MILL16D080Z100N08W	S32	6012743	EG255I06U1GUP KCP10B	C19	6013063	EG130I03U1GUN KCP10B	C23
5999865	KM50TSKGM5L50C	C60, C131	6001975	MILL16D100Z140N08W	S32	6012744	EG255I06U2GUP KCP10B	C19	6013064	EG0212M02U02GUN KCP10B	C22
5999946	KM63TSKGMER50C	C61, C132	6001976	MILL16D125Z180N08W	S32	6012745	EG0812M08U08GUP KCP10B	C17	6013065	EG025I06U02GUN KCP10B	C22
5999947	KM63TSKGMEL50C	C61, C132	6001977	MILL16D160Z220N08W	S32	6012746	EG0812M08U12GUP KCP10B	C17	6013066	EG063I1FU05GUN KCP10B	C23
5999948	KM63TSKGM5R50C	C60, C131	6001978	MILL16D200Z280N08W	S32	6012747	EG0612M06U04GUP KCP10B	C17	6013067	ER0312M03U00GUN KCP10B	C23
5999949	KM63TSKGM5L50C	C60, C131	6002128	KCRA40Z04S22R112	V147	6012748	EG0612M06U08GUP KCP10B	C17	6013068	ER130I03U00GUN KCP10B	C24
5999950	KM63KMKZKGMER50CY	C61, C132	6003372	B269A14600HP KCPK15	G70	6012749	EG317I08U3GUP KCP10B	C19	6013069	EG0312M03U02GUP KCP10B	C17
5999971	KM63KMKZKGMEL50CY	C61, C132	6003373	B269A15200HP KCPK15	G70	6012750	EG0512M05U04GUP KCP10B	C17	6013070	EG0312M03U04GUP KCP10B	C17
5999972	KM63KMKZKGM5R50CY	C60, C131	6003401	B269A17600HP KCPK15	G70	6012751	EG0512M05U08GUP KCP10B	C17	6013091	EG130I03U05GUP KCP10B	C19
5999973	KM63KMKZKGM5L50CY	C60, C131	6003402	B269A18600HP KCPK15	G70	6012752	EG0712M06U08GUP KCP10B	C17	6013092	EG130I03U1GUP KCP10B	C19
6000012	KM80TSKGMER50C	C61, C132	6010729	XDPT090408RD41 X500	V15	6012753	EG380I10U3GUP KCP10B	C19	6013093	EG0212M02U02GUP KCP10B	C17
6000013	KM80TSKGM5L50C	C61, C132	601								

Order No.	Catalogue No.	Page(s)	Order No.	Catalogue No.	Page(s)	Order No.	Catalogue No.	Page(s)	Order No.	Catalogue No.	Page(s)
6017356	EG130I03U05GUN KCK20B	C23	6017606	ER0412M04U00GUN KCP25B	C23	6025670	SPPX070304LP KCJ40	J90	6041907	KSEMP7500FDS71A1M	H82, H92, H99
6017357	EG130I03U1GUN KCK20B	C23	6017607	ER192I04U00GUN KCP25B	C24	6025821	DFTX20204DS KCJ40	J88	6041908	KSEMP7700FDS71A1M	H82, H93, H99
6017358	EG0212M02U02GUN KCK20B	C22	6017608	ER0512M05U00GUN KCP25B	C23	6025822	SPGX050204LP KCJ40	J90	6041909	KSEMP7900FDS71A1M	H82, H93, H99
6017359	EG0251M02U02GUN KCK20B	C22	6017609	ER0612M06U00GUN KCP25B	C23	6025823	DFT05T308D33DS KCJ40	J88	6041910	KSEMP8100FDS80A1M	H82, H93, H99
6017360	EG0631FU05GUN KCK20B	C23	6017610	ER255I06U00GUN KCP25B	C24	6025824	SPPX09T308LP KCJ40	J90	6041921	KSEMP8300FDS80A1M	H82, H93, H99
6017391	ER0312M03U00GUN KCK20B	C23	6017611	ER317I08U00GUN KCP25B	C24	6025825	DFT05T308D32DS KCJ40	H88	6041922	KSEMP8500FDS80A1M	H82, H93, H99
6017392	ER130I03U00GUN KCK20B	C24	6017612	ER0812M08U00GUN KCP25B	C23	6025826	DFT05T308D33DS KCJ40	H88	6041923	KSEMP8700FDS80A1M	H82, H93, H99
6017393	EG0412M04U04GUN KCK20B	C22	6017625	MILL16D250Z340N08W	S32	6025827	DFT06T308D36DS KCJ40	H88	6041924	KSEMP8900FDS80A1M	H82, H93, H99
6017394	EG0412M04U08GUN KCK20B	C22	6017693	KM80TSKGMER65C	C61, C132	6025828	DFT06T308D39DS KCJ40	H88	6041925	KSEMP9100FDS90A1M	H82, H93, H99
6017395	EG192I04U1GUN KCK20B	C23	6017694	KM80ATCKGMEL65C	C61, C132	6025829	DFT06T308D44DS KCJ40	H88	6041926	KSEMP9300FDS90A1M	H82, H93, H99
6017396	EG192I04U2GUN KCK20B	C23	6017695	KM80TSKGMRS65C	C60, C131	6025830	DFT070408D45DS KCJ40	H88	6041927	KSEMP9500FDS90A1M	H82, H93, H99
6017397	EG255I06U1GUN KCK20B	C23	6017696	KM80TSKGMSL65C	C60, C131	6025891	DFT070408D50DS KCJ40	H88	6041928	KSEMP9700FDS90A1M	H82, H93, H99
6017398	EG255I06U2GUN KCK20B	C23	6017697	KM80ATCKGMER65C	C61, C132	6025892	DFT090508D56DS KCJ40	H88	6041929	KSEMP9900FDS90A1M	H82, H93, H99
6017399	EG0812M08U08GUN KCK20B	C22	6017698	KM80ATCKGMEL65C	C61, C132	6025893	DFT090508D63DS KCJ40	H88	6041930	KSEMP10000FDS90A1M	H82, H93, H99
6017400	EG0812M08U12GUN KCK20B	C22	6017868	WNMG060404FW KCP05B	B156	6025894	DFT090508D83 KCJ40	J88	6041931	KSEMP11000FDS90A1M	H82, H93, H99
6017481	EG0612M06U04GUN KCK20B	C22	6017935	EC040M04N00CF02 KCM35B	C24	6025895	DFC040310D28DS KCJ40	H90	6041932	KSEMP12000FDS90A1M	H82, H93, H99
6017482	EG0612M06U08GUN KCK20B	C22	6017936	EC040M04L06CF02 KCM35B	C24	6025896	DFC05T312D32DS KCJ40	H90	6041933	KSEMP13000FDS90A1M	H82, H93, H99
6017483	EG317I08U3GUN KCK20B	C23	6017937	EC040M04R06CF02 KCM35B	C24	6025897	DFC06T312D36DS KCJ40	H90	6041934	KSEMP14000FDS90A1M	H82, H93, H99
6017484	EG0512M05U04GUN KCK20B	C22	6017938	EC040M04N00CF02 KCM35B	C25	6025898	DFC070416D45DS KCJ40	H90	6041935	KSEMP15000FDS90A1M	H82, H93, H99
6017485	EG0512M05U08GUN KCK20B	C22	6017939	EC030M03N00CF02 KCM35B	C24	6025899	DFC090520D56DS KCJ40	H88	6041936	KSEMP16000FDS90A1M	H82, H93, H99
6017486	EG380I10U3GUN KCK20B	C23	6017940	EC030M03N00CLO2 KCM35B	C25	6026363	DFT06T308DS KCJ40	J88	6041937	KSEMP17000FDS71B1M	H86, H95
6017487	EG1012M10U12GUN KCK20B	C22	6018001	EC050M05N00CF03 KCM35B	C24	6026364	SPGX060304LP KCJ40	J90	6041938	KSEMP18000FDS71B1M	H86, H95
6017488	ER0412M04U00GUN KCK20B	C23	6019340	ONGX0806ANENLIE KC514M	S35	6026365	TPGN220408K KCP25B	B171	6041939	KSEMP19000FDS71B1M	H86, H95
6017489	ER192I04U00GUN KCK20B	C24	6019506	LNP15T616SRGE KCPM40	T19	6026366	SPGR120308K KCP25B	B169	6041940	KSEMP20000FDS71B1M	H86, H95
6017490	ER0512M05U04GUN KCK20B	C23	6019507	LNGU15T620SRGEM KC520M	T19	6026367	TPGR160308K KCP25B	B171	6041941	KSEMP21000FDS71B1M	H86, H95
6017491	ER0612M06U00GUN KCK20B	C23	6019508	LNGU15T620SRGEM KCK15	T19	6027457	TPMR160308 KCP25B	B171	6041942	KSEMP22000FDS71B1M	H86, H95
6017492	ER255I06U00GUN KCK20B	C24	6019509	LNGU15T620SRGEM KCPK30	T19	6030969	EVMS0R0212M	C50	6041943	KSEMP23000FDS71B1M	H86, H95
6017493	ER317I08U00GUN KCK20B	C24	6019510	LNGU15T620SRGEM KCPM40	T19	6030970	EVMS0L0212M	C51	6041944	KSEMP24000FDS71B1M	H86, H95
6017494	ER0812M08U00GUN KCK20B	C23	6020741	SDET1204PSRSG KCSM40	T105, T112, U51	6031031	EVMS0R0512MC	C50	6041945	KSEMP25000FDS71B1M	H86, H95
6017497	EC030M03L06CF02 KCM35B	C24	6023085	B053A01000CPG KC7325	G18	6031032	EVMS0L0512MC	C51	6041946	KSEMP26000FDS71B1M	H86, H95
6017498	EC030M03R06CF02 KCM35B	C24	6023086	B053A01016CPG KC7325	G18	6031033	EVMS0R0516MC	C50	6041947	KSEMP27000FDS71B1M	H86, H95
6017499	EC014M1BNO0CF01 KCM35B	C24	6023087	B053A01067CPG KC7325	G18	6031034	EVMS0L0516MC	C51	6041948	KSEMP28000FDS71B1M	H86, H95
6017500	EC020M02N00CF02 KCM35B	C24	6023088	B053A01100CPG KC7325	G18	6031035	EVMS0R0616MC	C50	6041949	KSEMP29000FDS71B1M	H86, H95
6017511	EC014M1BNO0CLO1 KCM35B	C25	6023089	B053A01181CPG KC7325	G18	6031036	EVMS0L0616MC	C51	6041950	KSEMP30000FDS71B1M	H86, H95
6017512	EC020M02N00CLO2 KCM35B	C25	6023090	B053A01191CPG KC7325	G18	6031037	EVMS0R0632MC	C50	6041951	KSEMP31000FDS71B1M	H86, H95
6017513	EC020M02L06CF02 KCM35B	C24	6023091	B053A01200CPG KC7325	G18	6031038	EVMS0L0632MC	C51	6041952	KSEMP32000FDS71B1M	H86, H95
6017514	EC020M02R06CF02 KCM35B	C24	6023121	B053A01200CPG KC7325	G18	6031039	EVMS0R0816MC	C50	6041953	KSEMP33000FDS71B1M	H86, H95
6017515	EC014M1BLO0CLO1 KCM35B	C25	6023122	B053A01300CPG KC7325	G18	6031040	EVMS0L0816MC	C51	6041954	KSEMP34000FDS71B1M	H86, H95
6017516	EC014M1BR06CLO1 KCM35B	C25	6023123	B053A01321CPG KC7325	G18	6031041	EVMS0R1F12M	C50	6041955	KSEMP35000FDS71B1M	H86, H95
6017517	EC020M02L06CLO2 KCM35B	C25	6023124	B053A01397CPG KC7325	G18	6031042	EVMS0L1F12M	C51	6041956	KSEMP36000FDS71B1M	H86, H95
6017518	EC020M02R06CLO2 KCM35B	C25	6023125	B053A01400CPG KC7325	G18	6031130	KTP0852FEM KCPM45	H29	6041957	KSEMP37000FDS71B1M	H86, H95
6017519	EC030M03L06CLO2 KCM35B	C25	6024320	7792VX06SA035Z6R43	V4, V6	6033254	XDPW120515SRD KCPM40	V25	6041958	KSEMP38000FDS71B1M	H86, H95
6017520	EC030M03R06CLO2 KCM35B	C25	6024361	7792VX09SA025Z3R35	V9, V13	6033255	XDPW120515SRD KCPK30	V25	6041959	KSEMP39000FDS71B1M	H86, H95
6017521	EC014M1BLO0CF01 KCM35B	C24	6024362	7792VX09SA032Z4R43	V9, V13	6033256	XDPW120515SRD KC522M	V25	6041960	KSEMP40000FDS71B1M	H86, H95
6017522	EC014M1BR06CF01 KCM35B	C24	6024363	7792VX09SA035Z4R43	V9, V13	6033257	XDPW120515SRD KCK15	V25	6041961	KSEMP41000FDS71B1M	H86, H95
6017525	EG0412M04U04GUN KCP25B	C17	6024365	7792VX09SA042Z3R43	V9, V13	6033258	XDPW120515SRD KC510M	V25	6041962	KSEMP42000FDS71B1M	H86, H95
6017526	EG0412M04U08GUN KCP25B	C17	6024366	7792VX09CA025Z3R50	V11, V13	6034358	LNLX191950RFP KCP10B	E48	6041963	KSEMP43000FDS71B1M	H86, H95
6017527	EG192I04U1GUP KCP25B	C19	6024367	7792VX09CA032Z4R70	V11, V13	6034359	LNLX191950RFP KCP25B	E48	6041964	KSEMP44000FDS71B1M	H86, H95
6017528	EG192I04U2GUP KCP25B	C19	6024368	7792VX09CA050Z7R	V12-13	6034360	LNLX191950RFP KCP10B	E48	6041965	KSEMP45000FDS71B1M	H86, H95
6017529	EG255I06U1GUP KCP25B	C19	6024369	7792VX09CA052Z5R	V12-13	6034411	LNLX191950RFP KCP25B	E48	6041966	KSEMP46000FDS71B1M	H86, H95
6017530	EG255I06U2GUP KCP25B	C19	6024370	7792VX09CA052Z6R	V12-13	6039659	HNGJ0604ANSNHD KCPM40	S7, S12, S16	6041967	KSEMP47000FDS71B1M	H86, H95
6017541	EG0812M08U08GUN KCP25B	C17	6024371	7792VX09CA052Z7R	V12-13	6039660	HNGJ0604ANSNHD KCK15	S7, S12, S16	6041968	KSEMP48000FDS71B1M	H86, H95
6017542	EG0812M08U12GUN KCP25B	C17	6024372	7792VX09CA063Z5R	V12-13	6039811	HNGJ0604ANSNHD KC522M	S7, S12, S16	6041969	KSEMP49000FDS71B1M	H86, H95
6017543	EG0612M06U04GUN KCP25B	C17	6024373	7792VX09CA063Z6R	V12-13	6039812	HNGJ0604ANSNHD KCPK30	S7, S12, S16	6041970	KSEMP50000FDS71B1M	H86, H95
6017544	EG0612M06U08GUN KCP25B	C17	6024374	7792VX09CA063Z9R	V12-13	6039814	SNHJ120608SNGD KCPM40	S63	6041971	KSEMP51000FDS71B1M	H86, H95
6017545	EG317I08U3GUN KCP25B	C19	6024375	7792VX09CA066Z5R	V12-13	6039815	SNHJ120608SNGD KCPK30	S63	6041972	KSEMP52000FDS71B1M	H86, H95
6017546	EG0512M05U04GUN KCP25B	C17	6024376	7792VX09CA066Z6R	V12-13	6039816	SNHJ120608SNGD KCK15	S63	6041973	KSEMP53000FDS71B1M	H86, H95
6017547	EG0512M05U08GUN KCP25B	C17	6024377	7792VX09CA066Z9R	V12-13	6039817	SNHJ120608SNGD KC520M	S63	6041974	KSEMP54000FDS71B1M	H86, H95
6017548	EG0712M06U08GUN KCP25B	C17	6025272	7792VXD12-A040Z4R	V20-22	6039818	SNHJ120608SNGD KC522M	S63	6041975	KSEMP55000FDS71B1M	H86, H95
6017549	EG380I10U3GUN KCP25B	C19	6025273	7792VXD12-A060Z6R	V20-22	6041797	KSEMP7200FDS71B1M	H86, H95	6041976	KSEMP56000FDS71B1M	H86, H95
6017550	EG1012M10U12GUN KCP25B	C17	6025274	7792VXD12-A052Z6R	V20-22	6041798	KSEMP7400FDS71B1M	H86, H95	6041977	KSEMP57000FDS71B1M	H86, H95
6017551	ER0412M04U00GUN KCP25B	C20	6025275	7792VXD12-A063Z7R	V20-22	6041799	KSEMP7600FDS71B1M	H86, H95	6041978	KSEMP58000FDS71B1M	H86, H95
6017552	ER192I04U00GUN KCP25B	C21	6025276	7792VXD12-A066Z7R	V20-22	6041882	KSEMP8000FDS80B1M	H86, H96	6041979	KSEMP59000FDS71B1M	H86, H95
6017553	ER0512M05U00GUN KCP25B	C20	6025277	7792VXD12-A080Z10R	V20-22	6041883	KSEMP8400FDS80B1M	H86, H96	6041800	KSEMP6000FDS80B1M	H86, H96
6017555	ER0612M06U00GUN KCP25B	C20	6025278	7792VXD12-A100Z11R	V20-22	6041884	KSEMP8800FDS80B1M	H86, H96	6041881	KSEMP6400FDS80B1M	H86, H96
6017556	ER255I06U00GUN KCP25B	C21	6025279	7792VXD12-A125Z13R	V20-22	6041885	KSEMP9200FDS80B1M	H86, H96	6041882	KSEMP6800FDS80B1M	H86, H96
6017557	ER317I08U00GUN KCP25B	C21	6025280	7792VXD12SA032Z3R43	V18, V22	6041886	KSEMP9600FDS80B1M	H86, H96			

Order No.	Catalogue No.	Page(s)	Order No.	Catalogue No.	Page(s)	Order No.	Catalogue No.	Page(s)	Order No.	Catalogue No.	Page(s)
6054194	KSCMA90QFBF KD1400	S134	6059090	T877G03750-19R-D56 KSP39	M78	6064702	UGDE2500A5ARP KC643M	P36	6072507	UDDV3200X5CQL KC643M	013
6054195	KSCMA90QFBF KD1420	S134	6059101	T877G03750-19R-D56 KSU31	M78	6065059	RPPT1204MOSGD4 KCM40	V97	6072508	UDDV3200X5CQN KC643M	013
6055137	RMR14000H7SF KCU05	K15	6059102	T877G05000-14R-D56 KSP39	M78	6066131	ABDE1200A3ARL K600	P112	6072561	UDJV1600X6CQK KCSM15	016
6055138	RMR15000H7SF KCU05	K15	6059103	T877G05000-14R-D56 KSU31	M78	6066132	ABDE1600A3ARL K600	P113	6072562	UDJV1600X6CQL KCSM15	016
6055139	RMR16000H7SF KCU05	K15	6059104	T877G06250-14R-D56 KSP39	M78	6066133	F2AA1200AWL45R250 K600	P120	6072563	UDJV1600X6CQM KCSM15	016
6055140	RMR17000H7SF KCU05	K15	6059105	T877G06250-14R-D56 KSU31	M78	6066134	F2AA1600AWX45R250 K600	P120	6072564	UDJV2000X6CQG KCSM15	016
6055148	CNMM190616MR KCP25B	B54	6059106	T877G07500-14R-D56 KSP39	M78	6068043	HNGJ090543ANSNHD KCPM40	S19, S23	6072565	UDJV2000X6CQK KCSM15	016
6055261	RMR18000H7SF KCU05	K15	6059107	T877G07500-14R-D56 KSU31	M78	6068798	HNPJ060432ANSNHD KCPM40	S7, S13, S16	6072566	UDJV2000X6CQL KCSM15	016
6055262	RMR19000H7SF KCU05	K15	6059108	T877G08750-14R-D56 KSP39	M78	6069649	KTIP1490FEGM KCPM45	H29	6072567	UDJV2000X6CQM KCSM15	016
6055263	RMR20000H7SF KCU05	K15	6059109	T877G08750-14R-D56 KSU31	M78	6072110	UKDV1000X4CV KCPM15	08	6072568	UDJV2000X6CQN KCSM15	016
6055264	RMR14000H7HF KCU05	K16	6059110	T877G10000-11R-D56 KSP39	M78	6072161	UKDV1200X4CV KCPM15	08	6072569	UDJV2500X6CQL KCSM15	016
6055265	RMR15000H7HF KCU05	K16	6059111	T877G10000-11R-D56 KSU31	M78	6072162	UKDV1600X4CV KCPM15	08	6072570	UDJV2500X6CQN KCSM15	016
6055266	RMR16000H7HF KCU05	K16	6059167	T857G01250-28R-D56 KSP39	M78	6072163	UKDV1200X4CV KCPM15	08	6072571	UDJV3200X6CQL KCSM15	016
6055267	RMR17000H7HF KCU05	K16	6059168	T857G01250-28R-D56 KSU31	M78	6072164	UKDV2500X4CV KCPM15	08	6072572	UDJV3200X6CQN KCSM15	016
6055268	RMR18000H7HF KCU05	K16	6059169	T857G02500-19R-D56 KSP39	M78	6072165	UKDV2000X4CV KCPM15	08	6074027	XDPT120515SRGP KCPM40	V24
6055270	RMR19000H7HF KCU05	K16	6059170	T857G02500-19R-D56 KSU31	M78	6072166	UKDV3200X4CV KCPM15	08	6074028	XDPT120515SRGP KCPK30	V24
6055271	RMR20000H7HF KCU05	K16	6059171	T857G03750-19R-D56 KSP39	M78	6072167	ULDV1000X4CQE KCSM15	09	6074029	XDPT120515SRGP KC725M	V24
6055272	RHR14000KST115H7SF KCU05	K27	6059172	T857G03750-19R-D56 KSU31	M78	6072168	ULDV1000X4CQK KCSM15	09	6074030	XDPT120515SRGP KC522M	V24
6055273	RHR15000KST115H7SF KCU05	K27	6059173	T857G05000-14R-D56 KSP39	M78	6072169	ULDV1000X4CQJ KCSM15	09	6075455	DFSP140R2WB20M	J30
6055274	RHR16000KST135H7SF KCU05	K27	6059174	T857G05000-14R-D56 KSU31	M78	6072188	ULDV1000X4CQK KCSM15	09	6075456	DFSP145R2WB20M	J30
6055275	RHR17000KST135H7SF KCU05	K27	6059175	T857G06250-14R-D56 KSP39	M78	6072189	ULDV1200X4CQJ KCSM15	09	6075457	DFSP165R2WB20M	J30
6055276	RHR18000KST155H7SF KCU05	K27	6059176	T857G06250-14R-D56 KSU31	M78	6072170	ULDV1200X4CQK KCSM15	09	6075458	DFSP155R2WB20M	J30
6055277	RHR19000KST155H7SF KCU05	K27	6059177	T857G07500-14R-D56 KSP39	M78	6072181	ULDV1200X4CQJ KCSM15	09	6075459	DFSP160R2WB20M	J30
6055278	RHR20000KST175H7SF KCU05	K27	6059178	T857G07500-14R-D56 KSU31	M78	6072182	ULDV1200X4CQL KCSM15	09	6075460	DFSP165R2WB20M	J30
6055279	RHR21000KST175H7SF KCU05	K27	6059179	T857G08750-14R-D56 KSP39	M78	6072183	ULDV1600X4CQK KCSM15	09	6075491	DFSP170R2WB20M	J30-J31
6055280	RHR22000KST175H7SF KCU05	K27	6059180	T857G08750-14R-D56 KSU31	M78	6072184	ULDV1600X4CQJ KCSM15	09	6075492	DFSP175R2WB25M	J30
6055281	RHR23000KST200H7SF KCU05	K27	6059181	T857G10000-11R-D56 KSP39	M78	6072185	ULDV1600X4CQK KCSM15	09	6075493	DFSP180R2WB25M	J30
6055282	RHR24000KST200H7SF KCU05	K27	6059182	T857G10000-11R-D56 KSU31	M78	6072186	ULDV1600X4CQL KCSM15	09	6075494	DFSP185R2WB25M	J30
6055283	RHR25000KST200H7SF KCU05	K27	6059288	T848NPT00625-27R-D56 KSU30	M79	6072187	ULDV1600X4CQM KCSM15	09	6075495	DFSP190R2WB25M	J30
6055284	RHR26000KST200H7SF KCU05	K27	6059289	T848NPT01250-27R-D56 KSU30	M79	6072188	ULDV2000X4CQK KCSM15	09	6075496	DFSP195R2WB25M	J30
6055285	RHR27000KST200H7SF KCU05	K27	6059290	T848NPT02500-18R-D56 KSU30	M79	6072189	ULDV2000X4CQK KCSM15	09	6075497	DFSP200R2WB25M	J30
6055287	RHR28000KST250H7SF KCU05	K27	6059321	T848NPT03750-18R-D56 KSU30	M79	6072190	ULDV2000X4CQJ KCSM15	09	6075498	DFSP205R2WB25M	J30
6055288	RHR29000KST250H7SF KCU05	K27	6059322	T848NPT05000-14R-D56 KSU30	M79	6072191	ULDV2000X4CQM KCSM15	09	6075499	DFSP209R2WB25M	J30
6055289	RHR30000KST250H7SF KCU05	K27	6059323	T848NPT07500-14R-D56 KSU30	M79	6072192	ULDV2000X4CQN KCSM15	09	6075500	DFSP210R2WB25M	J30
6055290	RHR31000KST250H7SF KCU05	K27	6059324	T848NPT10000-11,5R-D56 KSU30	M79	6072193	ULDV2500X4CQL KCSM15	09	6075501	DFSP215R2WB25M	J30-J31
6055291	RHR32000KST250H7SF KCU05	K27	6059325	T848NPTF00625-27R-D56 KSU30	M79	6072194	ULDV2500X4CQN KCSM15	09	6075502	DFSP219R2WB25M	J30
6055292	RHR33000KST300H7SF KCU05	K27	6059326	T848NPTF01250-27R-D56 KSU30	M79	6072195	ULDV3200X4CQL KCSM15	09	6075503	DFSP225R2WB25M	J30
6055293	RHR34000KST300H7SF KCU05	K27	6059327	T848NPTF02500-18R-D56 KSU30	M79	6072196	ULDV3200X4CQN KCSM15	09	6075504	DFSP230R2WB25M	J30
6055294	RHR35000KST300H7SF KCU05	K27	6059328	T848NPTF01250-27R-D56 KSU30	M79	6072386	UJWB1000X6CN KCSM15	019	6075505	DFSP235R2WB25M	J30
6055295	RHR36000KST300H7SF KCU05	K27	6059329	T848NPTF02500-18R-D56 KSU30	M79	6072387	UJWB1200X6CN KCSM15	019	6075506	DFSP239R2WB25M	J30
6055296	RHR37000KST300H7SF KCU05	K27	6059330	T848NPTF03750-18R-D56 KSU30	M79	6072388	UJWB1600X6CN KCSM15	019	6075507	DFSP240R2WB25M	J30
6055297	RHR38000KST350H7SF KCU05	K27	6059331	T848NPTF03750-18R-D56 KSU30	M79	6072389	UJWB2000X6CN KCSM15	019	6075508	DFSP245R2WB25M	J30
6055298	RHR39000KST350H7SF KCU05	K27	6059332	T848NPTF05000-14R-D56 KSU30	M79	6072390	UJWB2500X6CN KCSM15	019	6075610	DFSP140R3WB20M	J32
6055299	RHR40000KST350H7SF KCU05	K27	6059333	T848NPTF07500-14R-D56 KSU30	M79	6072411	UKBV1000X4CN KCPM15	018	6075631	DFSP145R3WB20M	J32
6055300	RHR41000KST350H7SF KCU05	K27	6059334	T848NPTF07500-14R-D56 KSU30	M79	6072412	UKBV1200X4CN KCPM15	018	6075632	DFSP150R3WB20M	J32
6055301	RHR42000KST350H7SF KCU05	K27	6059335	T848NPTF10000-11,5R-D56 KSU30	M79	6072413	UKBV1600X4CN KCPM15	018	6075633	DFSP155R3WB20M	J32
6055302	RHR14000KST115H7HF KCU05	K28	6063443	UDDE1600A5ARP KC643M	P32	6072414	UKBV2000X4CN KCPM15	018	6075634	DFSP160R3WB20M	J32
6055303	RHR15000KST115H7HF KCU05	K28	6063444	UDDE2000A5ARP KC643M	P32	6072415	UKBV2500X4CN KCPM15	018	6075635	DFSP165R3WB20M	J32
6055304	RHR16000KST135H7HF KCU05	K28	6063445	UDDE2500A5ARP KC643M	P32	6072442	UJWD1000X6CQE KCSM15	016	6075636	DFSP170R3WB20M	J32-J33
6055305	RHR17000KST135H7HF KCU05	K28	6063446	UDDE2500A5ARP KC643M	P32	6072443	UJWD1000X6CQG KCSM15	016	6075637	DFSP175R3WB25M	J32
6055306	RHR18000KST155H7HF KCU05	K28	6063447	UJDE1600A6AQP KCSM15	P49	6072444	UJWD1200X6CQK KCSM15	016	6075638	DFSP180R3WB25M	J32
6055307	RHR19000KST155H7HF KCU05	K28	6063448	UJDE2000A6AQP KCSM15	P49	6072445	UJWD1600X6CQK KCSM15	016	6075639	DFSP185R3WB25M	J32
6055308	RHR20000KST175H7HF KCU05	K28	6063449	UJDE2500A6AQP KCSM15	P49	6072446	UJWD1200X6CQG KCSM15	016	6075640	DFSP190R3WB25M	J32
6055309	RHR21000KST175H7HF KCU05	K28	6063450	UGDE1600A5BRP KC643M	P37	6072447	UJWD1600X6CQJ KCSM15	016	6075651	DFSP195R3WB25M	J32
6055310	RHR22000KST175H7HF KCU05	K28	6063451	UGDE2000A5BRP KC643M	P37	6072448	UJWD1200X6CQL KCSM15	016	6075652	DFSP200R3WB25M	J32
6055311	RHR23000KST200H7HF KCU05	K28	6063452	UGDE2500A5BRP KC643M	P37	6072449	UJWD1600X6CQG KCSM15	016	6075653	DFSP205R3WB25M	J32
6055312	RHR24000KST200H7HF KCU05	K28	6063599	FSDE1600EBDYL KC643M	P94	6072450	UJWD1600X6CQJ KCSM15	016	6075654	DFSP209R3WB25M	J32
6055313	RHR25000KST200H7HF KCU05	K28	6063661	FSDE1600EBDYP KC643M	P94	6072481	UCDV1000X5CV KCPM15	012	6075655	DFSP210R3WB25M	J32
6055314	RHR26000KST200H7HF KCU05	K28	6063663	FSDE2000EFDYP KC643M	P94	6072482	UCDV1200X5CV KCPM15	012	6075656	DFSP215R3WB25M	J32-J33
6055315	RHR27000KST200H7HF KCU05	K28	6063665	FSDE2500EJDYL KC643M	P94	6072483	UCDV1600X5CV KCPM15	012	6075657	DFSP220R3WB25M	J32
6055316	RHR28000KST250H7HF KCU05	K28	6063667	FSDE2500EJDYP KC643M	P94	6072484	UCDV2000X5CV KCPM15	012	6075658	DFSP225R3WB25M	J32
6055317	RHR29000KST250H7HF KCU05	K28	6064367	KTIP1080FEGM KCPM45	H29	6072485	UCDV2500X5CV KCPM15	012	6075659	DFSP230R3WB25M	J32
6055318	RHR30000KST250H7HF KCU05	K28	6064575	F4AS1600AWX38R600 KCPM15	P18	6072486	UCDV3200X5CV KCPM15	012	6075660	DFSP235R3WB25M	J32
6055319	RHR31000KST250H7HF KCU05	K28	6064576	F4AS2000AWX38R600 KCPM15	P18	6072487	UDDV1000X5CQE KC643M	013	6075671	DFSP239R3WB25M	J32
6055320	RHR32000KST250H7HF KCU05	K28	6064577	F4AS2500AWX38R600 KCPM15	P18	6072488	UDDV1000X5CQG KC643M	013	6075672	DFSP240R3WB25M	J32
6055321	RHR33000KST300H7HF KCU05	K28	6064578	F4AS1600BWX38R600 KCPM15	P18	6072489	UDDV1000X5CQJ KC643M	013	6075673	DFSP245R3WB25M	J32
6055322	RHR34000KST300H7HF KCU05	K28	6064579	F4AS2000BWX38R600 KCPM15	P18	6072491	UDDV1200X5CQE KC643M	013	6075677	DFSP140R4WB20M	J34
6055323	RHR35000KST300H7HF KCU05	K28	6064580	F4AS2500BWX38R600 KCPM15	P18	6072492	UDDV1200X5CQG KC643M	013	607		

Order No.	Catalogue No.	Page(s)	Order No.	Catalogue No.	Page(s)	Order No.	Catalogue No.	Page(s)	Order No.	Catalogue No.	Page(s)
6075725	DFSP180R4WB25M	J34	6079420	EVM50L0312B035040C	C56	6079889	DFR125R3WB20M	J14	6080035	EVSBR2525M0516050060C	C43
6075726	DFSP185R4WB25M	J34	6079421	EVM50L0312B040050C	C56	6079890	DFR127R3WB20M	J14	6080037	EVSBL2020K0312035040C	C44
6075727	DFSP190R4WB25M	J34	6079422	EVM50L0312B050060C	C56	6079891	DFR130R3WB20M	J14	6080038	EVSBL2020K0416040050C	C44
6075728	DFSP195R4WB25M	J34	6079423	EVM50L0312B060075C	C56	6079892	DFR135R3WB20M	J14	6080039	EVSBL2525M0516050060C	C45
6075729	DFSP200R4WB25M	J34	6079424	EVM50L0320B075100C	C56	6079893	DFR140R3WB20M	J14	6080040	EVSBR2020K0416050060C	C43
6075741	DFSP205R4WB25M	J34	6079425	EVM50L0320B100180C	C56	6079894	DFR145R3WB20M	J14	6080051	EVSBL2020K0416050060C	C44
6075742	DFSP209R4WB25M	J34	6079426	EVM50L0320B180250C	C56	6079895	DFR150R3WB20M	J14	6080053	EVSBL2525M0320060075C	C43
6075743	DFSP210R4WB25M	J34	6079427	EVM50L0320B250350C	C56	6079896	DFR155R3WB20M	J14	6080054	EVSBL2525M0320060075C	C44
6075744	DFSP215R4WB25M	J34-35	6079428	EVM50L0320B350999C	C56	6079897	DFR160R3WB20M	J14	6080055	EVSBR2525M0320075100C	C43
6075745	DFSP220R4WB25M	J34	6079429	EVM50R0416B040050C	C55	6079898	DFR165R3WB20M	J14	6080056	EVSBL2525M0320075100C	C44
6075746	DFSP225R4WB25M	J34	6079430	EVM50R0416B050060C	C55	6079899	DFR170R3WB20M	J14	6080057	EVSBR2525M0320100180C	C43
6075747	DFSP230R4WB25M	J34	6079451	EVM50R0416B060075C	C55	6079900	DFR125R4WB20M	J15	6080059	EVSBL2525M0320100180C	C44
6075748	DFSP235R4WB25M	J34	6079452	EVM50R0416B075100C	C55	6079901	DFR127R4WB20M	J15	6080060	EVSBL2525M0320180250C	C43
6075749	DFSP239R4WB25M	J34	6079453	EVM50R0426B100180C	C55	6079902	DFR130R4WB20M	J15	6080061	EVSBL2525M0320180250C	C44
6075750	DFSP240R4WB25M	J34	6079454	EVM50R0426B180250C	C56	6079903	DFR135R4WB20M	J15	6080067	EVSBR2525M0312100180C	C43
6075751	DFSP245R4WB25M	J34	6079455	EVM50R0426B250350C	C56	6079904	DFR140R4WB20M	J15	6080068	EVSBL2525M0312100180C	C44
6075752	DFSP140R4WD20M	J26	6079456	EVM50R0426B350999C	C56	6079905	DFR145R4WB20M	J15	6080069	EVSBR2525M0312180250C	C43
6075753	DFSP145R4WD20M	J26	6079457	EVM50R0520B050060C	C56	6079906	DFR150R4WB20M	J15	6080070	EVSBL2525M0312180250C	C44
6075754	DFSP150R4WD20M	J26	6079458	EVM50R0520B075100C	C56	6079907	DFR155R4WB20M	J15	6080194	DFSP255R5WB25M	J36
6075755	DFSP155R4WD20M	J26	6079459	EVM50R0520B075100C	C56	6079908	DFR160R4WB20M	J15	6080195	DFSP255R5WB25M	J36-37
6075756	DFSP160R4WD20M	J26	6079460	EVM50R0520B100180C	C56	6079909	DFR165R4WB20M	J15	6080196	DFSP260R5WB32M	J36
6075757	DFSP165R4WD20M	J26	6079461	EVM50R0520B180250C	C56	6079910	DFR170R4WB20M	J15	6080197	DFSP264R5WB32M	J36
6075758	DFSP170R4WD20M	J26-27	6079462	EVM50R0520B250350C	C56	6079913	DFSP250R2WB25M	J30	6080198	DFSP265R5WB32M	J36
6075761	DFSP180R5WB25M	J36	6079463	EVM50R0520B350999C	C56	6079914	DFSP255R2WB25M	J30-31	6080199	DFSP270R5WB32M	J36
6075762	DFSP185R5WB25M	J36	6079464	EVM50L0416B040050C	C56	6079915	DFSP260R2WB32M	J30	6080200	DFSP280R5WB32M	J36
6075763	DFSP190R5WB25M	J36	6079465	EVM50L0416B050060C	C56	6079916	DFSP264R2WB32M	J30	6080391	DFSP290R5WB32M	J36
6075764	DFSP195R5WB25M	J36	6079466	EVM50L0416B060075C	C56	6079917	DFSP265R2WB32M	J30	6080392	DFSP294R5WB32M	J37
6075765	DFSP200R5WB25M	J36	6079467	EVM50L0416B075100C	C56	6079918	DFSP269R2WB32M	J30	6080393	DFSP300R5WB32M	J37
6075766	DFSP205R5WB25M	J36	6079468	EVM50L0426B100180C	C56	6079919	DFSP280R2WB32M	J30	6080394	DFSP310R5WB40M	J37
6075767	DFSP209R5WB25M	J36	6079469	EVM50L0426B180250C	C56	6079920	DFSP290R2WB32M	J30	6080395	DFSP320R5WB40M	J37
6075768	DFSP210R5WB25M	J36	6079470	EVM50L0426B250350C	C56	6079931	DFSP294R2WB32M	J30	6080396	DFSP330R5WB40M	J37
6075769	DFSP215R5WB25M	J36-37	6079471	EVM50L0426B350999C	C57	6079932	DFSP300R2WB32M	J30	6080397	DFSP340R5WB40M	J37
6075770	DFSP220R5WB25M	J36	6079472	EVM50L0520B050060C	C57	6079933	DFSP310R2WB40M	J30	6080398	DFSP350R5WB40M	J37
6075781	DFSP225R5WB25M	J36	6079473	EVM50L0520B075100C	C57	6079934	DFSP320R2WB40M	J30-31	6080399	DFSP360R5WB40M	J37
6075782	DFSP230R5WB25M	J36	6079474	EVM50L0520B075100C	C57	6079935	DFSP330R2WB40M	J31	6080400	DFSP370R5WB40M	J37
6075783	DFSP235R5WB25M	J36	6079475	EVM50L0520B100180C	C57	6079936	DFSP340R2WB40M	J31	6080411	DFSP380R5WB40M	J37
6075784	DFSP239R5WB25M	J36	6079476	EVM50L0520B180250C	C57	6079937	DFSP350R2WB40M	J31	6080412	DFSP390R5WB40M	J37
6075787	DFSP240R5WB25M	J36	6079477	EVM50L0520B250350C	C57	6079938	DFSP360R2WB40M	J31	6080413	DFSP400R5WB40M	J37
6075788	DFSP245R5WB25M	J36	6079478	EVM50L0520B350999C	C57	6079940	DFSP370R2WB40M	J31	6082135	CNGN090408T02020 KBK45	B284
6076012	SDET1204PDERGB KCSM40	T105, T112, U51	6079480	EVM50R0416A040050C	C52	6079941	DFSP380R2WB40M	J31	6082136	CNGN090412S02020 KBK45	B284
6079223	EVM65R0620A060075C	C53	6079481	EVM50R0416A050060C	C52	6079942	DFSP390R2WB40M	J31	6082137	CNGN120408T02020 KBK45	B284
6079224	EVM65R0620A075100C	C53	6079482	EVM50R0416A060075C	C52	6079943	DFSP400R2WB40M	J31	6082138	CNGN120412S02020 KBK45	B284
6079225	EVM65R0620A100180C	C53	6079483	EVM50R0416A075100C	C52	6079944	DFSP250R3WB25M	J32	6082139	CNGN120416S02020 KBK45	B284
6079226	EVM65R0620A180250C	C53	6079484	EVM50R0426A100180C	C52	6079945	DFSP255R3WB25M	J32-33	6082140	CNGX120408T02020 KBK45	B287
6079227	EVM65R0620A250350C	C53	6079485	EVM50R0426A180250C	C53	6079946	DFSP260R3WB32M	J32	6082231	CNGX120412S02020 KBK45	B287
6079228	EVM65R0620A350999C	C53	6079486	EVM50R0426A250350C	C53	6079947	DFSP264R3WB32M	J32	6082232	CNGX120416S02020 KBK45	B287
6079229	EVM65R0820A080180C	C53	6079487	EVM50R0426A350999C	C53	6079948	DFSP265R3WB32M	J32	6082233	RNGN090408S02020 KBK45	B284
6079230	EVM65R0820A180999C	C53	6079488	EVM50R0520A050060C	C53	6079949	DFSP270R3WB32M	J32	6082234	RNGN120412S02020 KBK45	B284
6079234	EVM65L0620A060075C	C54	6079489	EVM50R0520A060075C	C53	6079950	DFSP280R3WB32M	J32	6082235	RNGX120408S02020 KBK45	B287
6079235	EVM65L0620A075100C	C54	6079490	EVM50R0520A075100C	C53	6079961	DFSP290R3WB32M	J32	6082236	RCGN090408T01015 KBK45	B288
6079236	EVM65L0620A100180C	C54	6079491	EVM50R0520A100180C	C53	6079962	DFSP294R3WB32M	J33	6082237	DNGN120412S02020 KBK45	B284
6079237	EVM65L0620A180250C	C54	6079492	EVM50R0520A180250C	C53	6079963	DFSP300R3WB32M	J33	6082238	DNGN120412S02020 KBK45	B284
6079238	EVM65L0620A250350C	C54	6079493	EVM50R0520A250350C	C53	6079964	DFSP310R3WB40M	J33	6082239	SNGN090408S01015WCB KBK45	B285
6079239	EVM65L0620A350999C	C54	6079494	EVM50R0520A350999C	C53	6079965	DFSP320R3WB40M	J33	6082240	SNGN090408S01015WCC KBK45	B285
6079240	EVM65L0820A080180C	C54	6079495	EVM50L0416A040050C	C53	6079966	DFSP330R3WB40M	J33	6082241	SCGN090408S01015WCB KBK45	B288
6079241	EVM65L0820A180999C	C54	6079496	EVM50L0416A050060C	C53	6079967	DFSP340R3WB40M	J33	6082242	SCGN090408S01015WCC KBK45	B288
6079246	EVM65R0620B060075C	C56	6079497	EVM50L0416A060075C	C53	6079968	DFSP350R3WB40M	J33	6082243	SNGN120408T02020 KBK45	B285
6079247	EVM65R0620B075100C	C56	6079498	EVM50L0416A075100C	C53	6079969	DFSP360R3WB40M	J33	6082244	SNGN120412S02020 KBK45	B285
6079248	EVM65R0620B100180C	C56	6079499	EVM50L0426A100180C	C53	6079970	DFSP370R3WB40M	J33	6082245	SNGN120416S02020 KBK45	B285
6079249	EVM65R0620B180250C	C56	6079500	EVM50L0426A180250C	C53	6079971	DFSP380R3WB40M	J33	6082246	SNGX120408T02020 KBK45	B287
6079250	EVM65R0620B250350C	C56	6079501	EVM50L0426A250350C	C53	6079972	DFSP390R3WB40M	J33	6082247	SNGX120412S02020 KBK45	B287
6079261	EVM65R0620B350999C	C56	6079502	EVM50L0426A350999C	C54	6079973	DFSP400R3WB40M	J33	6082248	SNGX120412S02020 KBK45	B287
6079262	EVM65R0820B080180C	C56	6079503	EVM50L0520A050060C	C54	6079974	DFSP260R4WB32M	J34	6082249	TNGN110416S02020 KBK45	B286
6079263	EVM65R0820B180999C	C56	6079504	EVM50L0520A060075C	C54	6079975	DFSP265R4WB32M	J34	6082250	TNGN160416S02020 KBK45	B286
6079266	EVM65L0620B060075C	C57	6079505	EVM50L0520A075100C	C54	6079976	DFSP269R4WB32M	J34	6082261	TNGX160416S02020 KBK45	B288
6079267	EVM65L0620B075100C	C57	6079506	EVM50L0520A100180C	C54	6079977	DFSP294R4WB32M	J35	6083010	B269A02400KMG KCPK15	G68
6079268	EVM65L0620B100180C	C57	6079507	EVM50L0520A180250C	C54	6079978	DFSP280R4WB32M	J34	6083071	B269A02500KMG KCPK15	G68
6079269	EVM65L0620B180250C	C57	6079508	EVM50L0520A250350C	C54	6079979	DFSP290R4WB32M	J34	6083072	B269A02900KMG KCPK15	G68
6079270	EVM65L0620B250350C	C57	6079509	EVM50L0520A350999C	C54	6079979	DFSP294R4WB32M	J35	6083073	B269A0300KMG KCPK15	G68
6079271	EVM65L0620B350999C	C57	6079778	DFR125R2WB20M	J13	6079980	DFSP300R4WB32M	J35	6083074	B269A03400HP KCPK15	G68
6079272	EVM65L0820B080180C	C57	6079779	DFR127R2WB20M	J13	6079981	DFSP310R4WB40M	J35			

Order No.	Catalogue No.	Page(s)	Order No.	Catalogue No.	Page(s)	Order No.	Catalogue No.	Page(s)	Order No.	Catalogue No.	Page(s)
6088651	KCGR110308L08 KCM15B	E29	6116564	EVSBL2020K0312050060C	C44	6123605	KTIP130R12SS14M	H31	6124692	EVSBL3232P0632180250C	C45
6088652	VCMR160404 KCM15B	E33	6116567	EVSBR2020K0312060075C	C43	6123607	KTIP135R12SS14M	H31	6124693	EVSBR3232P0632250350C	C44
6088653	VCMR160408 KCM15B	E33	6116568	EVSBL2020K0312060075C	C44	6123608	KTIP140R12SS16M	H31	6124694	EVSBL3232P0632250350C	C45
6091572	SALS063S	S126	6116569	EVSBR2020K0312075100C	C43	6123609	KTIP145R12SS16M	H31	6124695	EVSBR3232P0632350999C	C44
6097181	EVM50R0312A035040C	C52	6116570	EVSBL2020K0312075100C	C44	6123610	KTIP150R12SS16M	H31	6124696	EVSBL3232P0632350999C	C45
6097182	EVM50R0312A040050C	C52	6116571	EVSBR2020K0416060075C	C43	6123611	KTIP160R12SS18M	H31	6125373	B271Z15300HPG KCPK20	G75
6097183	EVM50R0312A050060C	C52	6116572	EVSBL2020K0416060075C	C44	6123612	KTIP170R12SS18M	H31	6126887	ROBB1000X4CN KCPM15	036
6097184	EVM50R0312A060075C	C52	6116573	EVSBR2020K0416075100C	C43	6123613	KTIP180R12SS20M	H31	6126888	ROBB1200X4CN KCPM15	036
6097185	EVM50R0320A075100C	C52	6116574	EVSBL2020K0416075100C	C44	6123614	KTIP190R12SS20M	H31	6126889	ROBB1600X4CN KCPM15	036
6097186	EVM50R0320A100180C	C52	6116575	EVSBR2525M0426060075C	C43	6123615	KTIP200R12SS25M	H31	6126890	ROBB2000X4CN KCPM15	036
6097187	EVM50R0320A180250C	C52	6116576	EVSBL2525M0426060075C	C44	6123616	KTIP210R12SS25M	H31	6126911	ROBB2500X4CN KCPM15	036
6097188	EVM50R0320A250350C	C52	6116577	EVSBR2525M0426075100C	C43	6123617	KTIP220R12SS25M	H31	6126912	KRDF1000X4CQ KCSM15	035
6097189	EVM50R0320A350999C	C52	6116578	EVSBL2525M0426075100C	C44	6123618	KTIP230R12SS25M	H31	6126913	RKDF1200X4CQ KCSM15	035
6097190	EVM50L0312A035040C	C53	6116579	EVSBR2525M0426100180C	C43	6123619	KTIP240R12SS25M	H31	6126914	RKDF1600X6CQ KCSM15	035
6097191	EVM50L0312A040050C	C53	6116580	EVSBL2525M0426100180C	C45	6123620	KTIP250R12SS25M	H31	6126915	RKDF2000X6CQ KCSM15	035
6097192	EVM50L0312A050060C	C53	6116581	EVSBR2525M0426180250C	C43	6123621	KTIP260R12SS32M	H31	6126916	RKDF2500X6CQ KCSM15	035
6097193	EVM50L0312A060075C	C53	6116582	EVSBL2525M0426180250C	C45	6123622	KTIP270R12SS32M	H31	6127040	FSDE1000X9CQ KCG43M	043
6097194	EVM50L0320A075100C	C53	6116587	EVSBR2525M0416100180C	C43	6123704	KSEM321R3WD40M	H60	6127071	FSDE1000X9CQ KCG43M	043
6097195	EVM50L0320A100180C	C53	6116588	EVSBL2525M0416100180C	C44	6123705	KSEM330R3WD40M	H60	6127072	FSDE1000X9CQ KCG43M	043
6097196	EVM50L0320A180250C	C53	6116589	EVSBR2525M0416180250C	C43	6123706	KSEM340R3WD40M	H60	6127073	FSDE1200X9CQ KCG43M	043
6097197	EVM50L0320A250350C	C53	6116590	EVSBL2525M0416180250C	C44	6123707	KSEM350R3WD40M	H60	6127074	FSDE1200X9CQ KCG43M	043
6097198	EVM50L0320A350999C	C53	6116789	EVM50R0312A075100C	C52	6123708	KSEM360R3WD40M	H60	6127075	FSDE1200X9CQ KCG43M	043
6098863	B978F17500 KCP7315	G149	6116790	EVM50L0312A075100C	C53	6123709	KSEM361R3WD40M	H60	6127076	FSDE1200X9CQ KCG43M	043
6102279	LNPJ221012PNLSHD2 KCPM40	S121, S123	6117023	KSEM3115HPGM KCPM45	H46	6123710	KSEM371R3WD40M	H60	6127077	FSDE1200X9CQ KCG43M	043
6103457	TNMG160408MG KCP10B	B126	6117061	EVM50R0312B075100C	C55	6123741	KSEM380R3WD40M	H60	6127078	FSDE1600XBCQ KCG43M	043
6104860	KSEM2835HPGM KCPM45	H46	6117062	EVM50L0312B075100C	C56	6123742	KSEM390R3WD40M	H60	6127079	FSDE1600XBCQ KCG43M	043
6105048	TNMG160408CT KCPK05	B123	6117063	EVM50R0312A100180C	C52	6123743	KSEM400R3WD40M	H60	6127080	FSDE1600XBCQ KCG43M	043
6105085	CPGH09T304 KCP25B	B188	6117064	EVM50L0312A100180C	C53	6123744	KSEM321R5WD40M	H60	6127081	FSDE1600XBCQ KCG43M	043
6105089	CNMP160608 KCP25B	B56	6117065	EVM50R0312B100180C	C55	6123745	KSEM330R5WD40M	H60	6127082	FSDE2000XFCQ KCG43M	043
6105091	CNMU120412RN KCP10B	B53	6117066	EVM50L0312B100180C	C56	6123746	KSEM340R5WD40M	H60	6127083	FSDE2000XFCQ KCG43M	043
6105093	SPUN120312 KCP25B	B169	6117067	EVM50R0312A180250C	C52	6123747	KSEM350R5WD40M	H60	6127084	FSDE2000XFCQ KCG43M	043
6105094	SPUN120308 KCP25B	B169	6117068	EVM50L0312A180250C	C53	6123748	KSEM360R5WD40M	H60	6127085	FSDE2000XFCQ KCG43M	043
6105095	SPUN120304 KCP25B	B169	6117069	EVM50R0312B180250C	C55	6123749	KSEM370R5WD40M	H60	6127086	FSDE2000XFCQ KCG43M	043
6105099	TPUN160304 KCP25B	B171	6117070	EVM50L0312B180250C	C56	6123750	KSEM370R5WD40M	H60	6127087	FSDE2500XJCL KCG43M	043
6105100	TPUN220408 KCP25B	B171	6117071	EVM50R0312A250350C	C52	6123751	KSEM380R5WD40M	H60	6127088	FSDE2500XJCL KCG43M	043
6105101	TPMR220408 KCP25B	B171	6117072	EVM50L0312A250350C	C53	6123752	KSEM390R5WD40M	H60	6127198	FMD1000X6CQ KCPM15	042
6105102	TPMR110308 KCP25B	B171	6117073	EVM50R0312B250350C	C55	6123753	KSEM400R5WD40M	H60	6127199	FMD1200X6CQ KCPM15	042
6105103	TPUN160308 KCP25B	B171	6117074	EVM50L0312B250350C	C56	6124198	EVSBR2525M0526050060C	C44	6127200	FMD1600X6CQ KCPM15	042
6105104	TPUN220412 KCP25B	B171	6117075	EVM50R0312A350999C	C52	6124199	EVSBL2525M0526050060C	C45	6127286	ROBB1000X4CV KCPM15	034
6108706	CNMG120416MG KCP25B	B99	6117076	EVM50L0312A350999C	C53	6124200	EVSBR2525M0516060075C	C43	6127287	RQDB1200X4CV KCPM15	034
6109122	SDC120464ENLD2 KCSM40	T104, T111, U51	6117077	EVM50R0312B350999C	C55	6124211	EVSBL2525M0516060075C	C45	6127288	RQDB1600X4CV KCPM15	034
6109124	SDET120464SNGB KCSM40	T105, T112, U51	6117078	EVM50L0312B350999C	C56	6124212	EVSBR2525M0526060075C	C44	6127289	RQDB2000X4CV KCPM15	034
6109130	SDET120424ENGB KCSM40	T105, T112, U51	6117091	EVM50R0416B100180C	C55	6124213	EVSBL2525M0526060075C	C45	6127290	RQDB2500X5CV KCPM15	034
6109210	KTIP1595FEGM KCPM45	H29	6117092	EVM50L0416B100180C	C56	6124214	EVSBR2525M0516060075C	C44	6127311	FMD1200X6CQ KCPM15	042
6109265	SDET120424SNGB KCSM40	T105, T112, U51	6117093	EVM50R0416B180250C	C53	6124215	EVSBL2525M0516075100C	C45	6127312	FMD2000X6CQ KCPM15	042
6111468	OFK0706L5AFENGB KCPM40	S50	6117094	EVM50L0416B180250C	C53	6124216	EVSBR2525M0526075100C	C44	6127382	XRDA1000X4CHU KCPM15	049
6111469	OFK0707L6AFENGB KCPM40	S55	6117095	EVM50R0416B180250C	C55	6124217	EVSBL2525M0526075100C	C45	6127383	XRDA1000X4CRM KCPM15	049
6111470	OFK0707L6AFENHB KCPM40	S55	6117096	EVM50L0416B180250C	C56	6124218	EVSBR2525M0516100180C	C44	6127384	XRDA1200X5CRG KCPM15	049
6111671	SDET120412PDERGB KCPM40	T105, T112, U51	6117099	EVM50R0416B250350C	C55	6124219	EVSBL2525M0516100180C	C45	6127385	XRDA1200X5CRG KCPM15	049
6111672	SDET120412PDERGB2 KCPM40	T104, T111, U52	6117097	EVM50R0416B250350C	C56	6124222	EVSBR2525M0516180250C	C44	6127386	XRDA1200X5CRM KCPM15	049
6111673	SDET120420SNGB2 KCPM40	T104, T111, U52	6117098	EVM50L0416A250350C	C53	6124223	EVSBL2525M0516180250C	C45	6127387	XRDA1600X6CRK KCPM15	049
6111674	SDET1204PDSRGB2 KCPM40	T104, T111, U52	6117098	EVM50R0416A250350C	C53	6124226	EVSBR2525M0516250350C	C44	6127388	XRDA1600X6CRM KCPM15	049
6111676	SEKT1404AEENGP2 KCPM40	S42	6117100	EVM50L0416B250350C	C55	6124227	EVSBL2525M0516250350C	C45	6127389	XRDA1600X6CRM KCPM15	049
6111677	SEKT1404AESNGP2 KCPM40	S42	6117101	EVM50R0416A350999C	C52	6124230	EVSBR2525M0516350999C	C44	6127404	XADA1000X4CH45 KCPM15	048
6116297	A32SEVSAR0312M033042	C48	6117102	EVM50L0416A350999C	C53	6124232	EVSBL2525M0516350999C	C45	6127405	XADA1200X5CH45 KCPM15	048
6116298	A32SEVSAL0312M033042	C48	6117103	EVM50R0416B350999C	C55	6124236	EVSBR3232P0532100180C	C44	6127406	XADA1600X6CH45 KCPM15	048
6116299	A40TEVSAR0312M041050	C48	6117104	EVM50L0416B350999C	C56	6124237	EVSBR3232P0532100180C	C45	6127885	EDPT107304PDSRGE KCPM40	T36
6116300	A40TEVSAL0312M041050	C48	6117419	CNMU120616MN KCP25B	B51	6124238	EVSBL3232P0532250350C	C44	6127886	EDPT107308PDSRGE KCPM40	T36
6116521	A25REVSAR0212M026030	C48	6123362	KSEM3450FEGM KCPM45	H54	6124239	EVSBR3232P0532250350C	C45	6127887	EDPT107312PDERHD KCPM40	T36
6116522	A25REVSAR0312M030035	C48	6123525	KTIP080R12SS10M	H31	6124240	EVSBL3232P0532250350C	C45	6127888	EDPT107316PDERHD KCPM40	T36
6116527	A25REVSAL0212M026030	C48	6123526	KTIP085R12SS10M	H31	6124241	EVSBR3232P0532350999C	C44	6127889	EDPT107320PDERHD KCPM40	T36
6116528	A25REVSAL0312M030035	C48	6123527	KTIP090R12SS10M	H31	6124242	EVSBL3232P0532350999C	C45	6128132	EDPT140404PDERHD KCPM40	T53, T62
6116561	EVSBR2020K0312040050C	C43	6123528	KTIP095R12SS10M	H31	6124605	EVSBR2525M0616060075C	C44	6128133	EDPT140408PDSRGD KCPM40	T54, T63
6116562	EVSBL2020K0312040050C	C44	6123529	KTIP100R12SS12M	H31	6124606	EVSBL2525M0616060075C	C45	6128134	EDPT140416PDERHD KCPM40	T53, T62
6116563	EVSBR2020K0312050060C	C43	6123530	KTIP105R12SS12M	H31	6124607	EVSBR2525M0626060075C	C44	6128135	EDPT140416PDSRGD KCPM40	T54, T63
			6123570	WD32FDS28076M	H102	6124608	EVSBL2525M0626060075C	C45	6128136	EDPT140424PDERHD KCPM40	T53, T62
			6123571	WD32FDS32082M	H102	6124609	EVSBR2525M0616075100C	C44	6128137	EDCT180504PDERGD KCPM40	T74
			6123572	WD32FDS36092M	H102	6124610	EVSBL2525M0616075100C	C45	6128138	EDCT180508PDERGD KCPM40	T74
			6123573	WD50FDS40100M	H102	6124671	EVSBR2525M0626075100C	C44	6128139	EDCT180512PDERGD KCPM40	T74
			6123575	WD50FDS45112M	H102	6124672	EVSBL2525M0616100180C	C45	6128780	KTIP1770FEGM KCPM45	H29
			6123576	WD50FDS50122M	H102	6124673	EVSBR2525M0616100180C	C44	6130644	SEPT1404AEENGB2 KCPM40	S43
			6123577	WD50FDS56140M	H102	6124674	EVSBL2525M0616100180C	C45	6130645	SEPT1404AESNGB2 KCPM40	S43
			6123578	WD50FDS63154M	H102	6124677	EVSBR2525M0616180250C	C44	6130740	UADE5000A4BV KCPM15	P17
			6123579	WD50FDS71172M	H102	6124678	EVSBL2525M0616180250C	C45	6130871	UADE4000B4BV KCPM15	P17
			6123580	WD50FDS80192M	H102	6124681	EVSBR2525M0616250350C	C44	6130874	UADE5000A4BV KCPM15	P17
			6123581	WD50FDS90212M	H102	6124682	EVSBL2525M0616250350C	C45	6130875	UADE5000B4BV KCPM15	P17
			6123601	KTIP110R12SS12M							

Order No.	Catalogue No.	Page(s)	Order No.	Catalogue No.	Page(s)	Order No.	Catalogue No.	Page(s)	Order No.	Catalogue No.	Page(s)
6130879	UADE1400B4BV KCPM15	P17	6135051	SS20SLDL10115M	056	6143988	3CH0600MX028A KC633M	Q20	6146950	3CH0800DL016A KC633M	Q18
6131423	LNGU110412SRGEM KCK15	T9	6135052	SS20DL10200M	057	6143989	3CH0800MX028A KC633M	Q20	6146951	3CH1000DL019A KC633M	Q18
6131424	LNGU110412SRGEM KCPK30	T9	6135053	SS20SLDL12105M	056	6143990	3CH1000MX032A KC633M	Q20	6146952	3CH1200DL022A KC633M	Q19
6131425	LNGU110412SRGEM KC520M	T9	6135054	SS20DL12200M	057	6144061	3CH1200MX045A KC633M	Q20	6146953	3CH1400DL022A KC633M	Q19
6131426	LNGU110412SRGEM KCPM40	T9	6135055	SS20SLDL16080M	056	6144062	3CH1600MX056A KC633M	Q20	6146954	3CH1600DL026A KC633M	Q19
6131428	LNPUI10412SRGE KC522M	T9	6135056	SS20DL16200M	056	6144063	3CH2000MX064A KC633M	Q20	6146955	3CH1800DL026A KC633M	Q19
6131429	LNPUI10412SRGE KCPM40	T9	6135057	SS20SLDL20080M	057	6144064	3CH1200MX019B KC633M	Q20	6146956	3CH2000DL032A KC633M	Q19
6131430	LNPUI10412SRGE KC725M	T9	6135058	SS20DL20200M	057	6144066	3CH0500MX020B KC633M	Q20	6146957	3CH2000DL006B KC633M	Q18
6131502	LNPUI10408SRGE KC522M	T9	6135059	SS25SLDL16115M	056	6144067	3CH0600MX028B KC633M	Q20	6146958	3CH2500DL007B KC633M	Q18
6131503	LNPUI10408SRGE KCPM40	T9	6135060	SS25DL16250M	057	6144068	3CH0800MX028B KC633M	Q20	6146959	3CH3000DL007B KC633M	Q18
6131504	LNPUI10408SRGE KC725M	T9	6135061	SS25SLDL20095M	056	6144069	3CH1000MX032B KC633M	Q20	6146960	3CH3500DL007B KC633M	Q18
6131505	LNPUI10408SRGE KCPK30	T9	6135062	SS25DL20250M	057	6144070	3CH1200MX045B KC633M	Q20	6146961	3CH4000DL008B KC633M	Q18
6131506	LNPUI10408SRGE KC520M	T9	6135063	SS25SLDL25090M	056	6144071	3CH1600MX056B KC633M	Q20	6146962	3CH4500DL008B KC633M	Q18
6131507	LNPUI10408SRGE KCK15	T9	6135064	SS25DL25250M	057	6144072	3CH2000MX064B KC633M	Q20	6146963	3CH5000DL010B KC633M	Q18
6131511	LNPUI10412SRGE KCPK30	T9	6135065	SS32SLDL25105M	056	6145374	1-16NPTF-JIC	C75	6146964	3CH5500DL010B KC633M	Q18
6131512	LNPUI10412SRGE KC520M	T9	6135066	SS32DL25250M	057	6145375	1-8NPTF-JIC	C75	6146965	3CH6000DL010B KC633M	Q18
6131513	LNPUI10412SRGE KCK15	T9	6135067	SS32SLDL32105M	056	6145376	G18-JIC	C75	6146966	3CH7000DL013B KC633M	Q18
6131514	LNGU110404ERGE KC725M	T8	6135068	SS32DL32250M	057	6145377	M10-JIC	C75	6146967	3CH8000DL016B KC633M	Q18
6131515	LNGU110404ERGE KC522M	T8	6135069	SS40SLDL32140M	056	6145378	M8-JIC	C75	6146968	3CH9000DL019B KC633M	Q18
6131516	LNGU110404ERGE KCPM40	T8	6135070	SS40DL32250M	057	6145379	JICM-JICF-ELB	C75	6146969	3CH1200DL022B KC633M	Q19
6131541	LNGU110408ERGE KC725M	T8	6135081	SS50SLDL32200M	056	6145380	COOL-HOSE-200	C75	6146970	3CH1400DL022B KC633M	Q19
6131542	LNGU110408ERGE KC522M	T8	6135082	SS50DL32250M	057	6145381	COOL-HOSE-300	C75	6146971	3CH1600DL026B KC633M	Q19
6131543	LNGU110408ERGE KCPM40	T8	6135413	TWDLTM	058	6145382	M6-JIC	C75	6146972	3CH1800DL026B KC633M	Q19
6131544	LNGU110408ERGE KCSM30	T8	6135414	TWTMINSERTDL10	058	6145383	JICM-JICM-STR	C75	6146973	3CH2000DL032B KC633M	Q19
6131556	LNGU110408ERLEJ KC422M	T8	6135415	TWTMINSERTDL12	058	6145386	G14-G18-RED	C75	6151025	ABDE1000X3C0Q K600	Q29
6131557	LNPUI10416SRGE KC522M	T9	6135416	TWTMINSERTDL16	058	6146871	3CH0250DK003A KC633M	Q18	6151026	ABDE1000X3C0G K600	Q29
6131558	LNPUI10416SRGE KCPM40	T9	6135417	TWTMINSERTDL20	058	6146872	3CH0300DK004A KC633M	Q18	6151027	ABDE1000X3C0J K600	Q29
6131559	LNPUI10416SRGE KCPK30	T9	6135418	TWTMINSERTDL25	058	6146874	3CH0350DK004A KC633M	Q18	6151028	ABDE1200X3C0E K600	Q29
6131560	LNPUI10416SRGE KCPK30	T9	6135419	TWTMINSERTDL32	058	6146875	3CH0400DK005A KC633M	Q18	6151029	ABDE1200X3C0G K600	Q29
6131601	LNPUI10416SRGE KC520M	T9	6135420	TWTMINSERTDL10W	058	6146876	3CH0450DK005A KC633M	Q18	6151030	ABDE1200X3C0J K600	Q29
6131602	LNGU110408SRGEM KCK15	T9	6135421	TWTMINSERTDL12W	058	6146877	3CH0500DK006A KC633M	Q18	6151031	ABDE1200X3C0L K600	Q29
6131603	LNGU110408SRGEM KCPK30	T9	6135422	TWTMEXT	058	6146878	3CH0550DK007A KC633M	Q18	6151032	ABDE1600X3C0G K600	Q29
6131604	LNGU110408SRGEM KC520M	T9	6135423	TWTMBC	058	6146879	3CH0600DK007A KC633M	Q18	6151033	ABDE1600X3C0J K600	Q29
6131605	LNGU110408SRGEM KC522M	T9	6136737	M4D016Z02A16LN11L150	T6	6146880	3CH0700DK008A KC633M	Q18	6151034	ABDE1600X3C0K K600	Q29
6131606	LNGU110408SRGEM KCPM40	T9	6136738	M4D016Z02M08LN11	T4	6146881	3CH0800DK009A KC633M	Q18	6151035	ABDE1600X3C0L K600	Q29
6131627	M4D016Z02A16LN11L090	T6, T11	6136739	M4D020Z03A20LN11L150	T6	6146882	3CH1000DK011A KC633M	Q18	6151036	ABDE1600X3C0M K600	Q29
6131628	M4D016Z02B16LN11	T5	6136740	M4D020Z03B20LN11	T5	6146883	3CH1200DK012A KC633M	Q18	6151037	ABDE2000X3C0G K600	Q29
6131629	M4D020Z02A20LN11L150	T5, T11	6136780	TCMT16T312LF KCP10B	B244	6146884	3CH1400DK014A KC633M	Q19	6151038	ABDE2000X3C0K K600	Q29
6131630	M4D020Z02B20LN11	T5, T11	6136791	M4D025Z04A25LN11L170	T6	6146885	3CH1600DK016A KC633M	Q19	6151039	ABDE2000X3C0L K600	Q29
6131681	M4D020Z03A20LN11L090	T6, T11	6136792	M4D032Z05A32LN11L200	T6	6146886	3CH1800DK018A KC633M	Q19	6151040	ABDE2000X3C0M K600	Q29
6131682	M4D020Z03M10LN11	T4	6136793	M4D032Z05M16LN11	T4	6146888	3CH2000DK020A KC633M	Q19	6151042	ABDE2000X3C0N K600	Q29
6131683	M4D025Z03A25LN11L170	T6	6136794	M4D040Z05A32LN11L200	T6	6146890	3CH2500DK003B KC633M	Q18	6151043	ABDE2000X3C0Q K600	Q29
6131684	M4D025Z03B25LN11	T5, T11	6136795	M4D040Z05B32LN11	T5	6146891	3CH0300DK004B KC633M	Q18	6151044	ABDE2500X3C0N K600	Q29
6131685	M4D025Z04A25LN11L100	T6, T11	6136796	M4D040Z07S16LN11	T7	6146892	3CH0350DK004B KC633M	Q18	6151062	ABDF1000X2C0J K600	Q28
6131686	M4D025Z04M12LN11	T4	6136797	M4D050Z09S22LN11	T7	6146893	3CH0400DK005B KC633M	Q18	6151063	ABDF1200X2C0J K600	Q28
6132022	LNGU110408SRGE KC522M	T9	6136798	M4D080Z10S27LN11	T7	6146894	3CH0450DK005B KC633M	Q18	6151064	ABDF1600X2C0J K600	Q28
6132023	LNGU110408SRGE KCPM40	T9	6136949	HSK63ADL10048M	052	6146895	3CH0500DK006B KC633M	Q18	6151066	ABDF2000X2C0J K600	Q28
6132024	LNGU110408SRGE KC725M	T9	6136950	HSK63ADL12052M	052	6146896	3CH0550DK007B KC633M	Q18	6151491	VDIB1M402544C	C67
6132025	LNGU110408SRGE KCPK30	T9	6136951	HSK63ADL16057M	052	6146897	3CH0600DK007B KC633M	Q18	6151492	VDIB1M402544C	C67
6132026	LNGU110408SRGE KCK15	T9	6136952	HSK63ADL20057M	052	6146898	3CH0700DK008B KC633M	Q18	6151493	VDIB2M402544C	C67
6132452	KSEM3750SPLM KCM35	H53	6136953	HSK63ADL25061M	052	6146899	3CH0800DK009B KC633M	Q18	6151494	VDIB2M402544C	C67
6133107	B976F15400 KC715	G145	6136954	HSK63ADL32072M	052	6146900	3CH1000DK011B KC633M	Q18	6151495	VDIB3M302040C	C68
6133656	KSEM2950SPLM KCM35	H53	6136955	PSC63DL10050M	052	6146901	3CH1200DK012B KC633M	Q19	6151497	VDIB3M402544C	C68
6134054	MILL16D080Z08N08W	S32	6136956	PSC63DL12050M	052	6146902	3CH1400DK014B KC633M	Q18	6151498	VDIB4M302040C	C68
6134055	MILL16D100Z100N08W	S32	6136957	PSC63DL16055M	052	6146903	3CH1600DK016B KC633M	Q19	6151499	VDIB4M402544C	C68
6134056	MILL16D125Z140N08W	S32	6136958	PSC63DL20055M	052	6146904	3CH1800DK018B KC633M	Q19	6151500	VDIB5M302040C	C69
6134057	MILL16D160Z160N08W	S32	6136959	PSC63DL25060M	052	6146905	3CH2000DK020B KC633M	Q19	6151511	VDIB5M402544C	C69
6134058	MILL16D200Z200N08W	S32	6136960	PSC63DL32068M	052	6146906	3CH0100MS004A KC633M	Q20	6151512	VDIB6M302040C	C69
6134059	MILL16D250Z240N08W	S32	6136971	CV40BDL10041M	053	6146907	3CH0150MS004A KC633M	Q20	6151513	VDIB6M402544C	C69
6134184	M4D032Z04A32LN11L200	T6	6136972	CV40BDL12041M	053	6146908	3CH0200MS006A KC633M	Q20	6151514	VDIC1M302070C	C70
6134185	M4D032Z04B32LN11	T5, T11	6136973	CV40BDL16050M	053	6146909	3CH0250MS006A KC633M	Q20	6151515	VDIC1M402585C	C70
6134186	M4D032Z05A32LN11L110	T6, T11	6136974	CV40BDL20050M	053	6146910	3CH0300MS009A KC633M	Q20	6151516	VDIC2M302070C	C70
6134187	M4D032Z06M16LN11	T4	6136975	CV40BDL25056M	053	6146911	3CH0400MS012A KC633M	Q20	6151517	VDIC2M402585C	C70
6134188	M4D040Z04S16LN11	T7, T11	6136976	CV40BDL32065M	053	6146913	3CH0600MS016A KC633M	Q20	6151518	VDIC3M302070C	C71
6134189	M4D040Z06S16LN11	T7, T11	6136977	BT40BDL10049M	053	6146914	3CH0800MS019A KC633M	Q20	6151519	VDIC3M402585C	C71
6134190	M4D050Z05S22LN11	T7, T11	6136978	BT40BDL12049M	053	6146915	3CH1000MS022A KC633M	Q20	6151520	VDIC4M302070C	C71
6134231	M4D050Z07S22LN11	T7, T11	6136979	BT40BDL16058M	053	6146916	3CH1200MS025A KC633M	Q20	6151521	VDIC4M402585C	C71
6134232	M4D063Z06S22LN11	T7	6136980	BT40BDL20058M	053	6146917	3CH1600MS032A KC633M	Q20	6151522	CNMGM120402LF KCP25B	B50
6134233	M4D063Z09S22LN11	T7, T11	6136991	BT40BDL25060M	053	6146935	3CH0600MS016B KC633M	Q20	6151523	CNMGM120404LF KCP25B	B50
6134234	M4D080Z08S27LN11	T7	6136992	BT40BDL32068M	053	6146937	3CH1000MS022B KC633M	Q20	6151524	CNMGM120408LF KCP25B	B50
6134889	SS10SLDL10055M	056	6136993	DV40BDL10041M	054	6146938	3CH1200MS025B KC633M	Q20	6151525	CNMGM160612MG KCP25B	B57
6134890	SS10DL10100M	057	6136994	DV40BDL12041M	054	6146939	3CH1600MS032B KC633M	Q20	6151527	CNMGM190612MG KCP25B	B57
6135041	SS12SLDL10065M	056	6136995	DV40BDL16050M	054	6146940	3CH2000DL006A KC633M	Q18	6151528	CNMGM120408MR KCP25B	B54
6135042	SS12DL10120M	057	6136996	DV40BDL20050M	054	6146941	3CH0250DL007A KC633M	Q18	6151529	CNMGM160612MR KCP25B	B54
6135043	SS12SLDL12065M	056	6136997	DV40BDL25056M	054	6146942	3CH0500DL07A KC633M	Q18	6151530	CNMGM160616MR KCP25B	B54
6135044	SS12DL12120M	057	6136998	DV40BDL32065M	054	6146943	3CH0350DL007A KC633M	Q18	6151562	DNMP110408K KCP25B	B83
6135045	SS16SLDL10090M	056	6137128	DNMGM10408FP KCPK05	B77	6146944	3CH0400DL008A KC633M	Q18	6151565	VNMG160408LF KCP25B	B144
6135046	SS16DL10160M	057	6137163								

Order No.	Catalogue No.	Page(s)	Order No.	Catalogue No.	Page(s)	Order No.	Catalogue No.	Page(s)	Order No.	Catalogue No.	Page(s)
6152251	D315CFA	S33	6165759	HNPJ0604ANSNGD KCSM40	S7, S13, S16	6171591	EDCT140431PDERGD KCSM40	T52, T61	6172684	T839M080X125R6H-D1 KSU31	M45
6152252	D355CFA	S33				6172122	EDPT140408PDERHD KCSM40	T53, T62	6172685	T839M100X150R6H-D1 KSP39	M45
6152253	D400CFA	S33	6165760	HNPJ0604ANSNHD KCSM40	S7, S13, S16	6172123	EDPT140412PDERHD KCSM40	T53, T62	6172686	T839M100X150R6H-D1 KSU31	M45
6152254	D500CFA	S33				6172124	EDPT140416PDERHD KCSM40	T53, T62	6172687	T839M120X175R6H-D6 KSP39	M45
6159024	MILL16D050Z040N08SC	S34	6165861	HNPJ060432ANSNHD KCSM40	S7, S13, S16	6172125	EDPT140420PDERHD KCSM40	T53, T62	6172688	T839M120X175R6H-D6 KSU31	M45
6159025	MILL16D063Z040N08SC	S34				6172126	EDPT140424PDERHD KCSM40	T53, T62	6172689	T839M140X200R6H-D6 KSP39	M45
6159026	MILL16D063Z050N08SC	S34	6165862	HNGJ0604ANENLD KCSM40	S6, S12, S15	6172127	EDPT140431PDERHD KCSM40	T53, T62	6172702	T839M160X200R6H-D6 KSU31	M45
6159027	MILL16D080Z050N08SC	S34				6172128	EDPT140434PDERHD KCSM40	T53, T62	6172703	T839M180X250R6H-D6 KSP39	M45
6159028	MILL16D080Z070N08SC	S34	6165863	XNGJ0604ANENLD3W KCSM40	S12	6172129	EDPT140408PDSRGD KCSM40	T54, T63	6172704	T839M180X250R6H-D6 KSU31	M45
6159029	MILL16D100Z060N08SC	S34	6167618	FSDE1000A9BC K643M	P92	6172130	EDPT140412PDSRGD KCSM40	T54, T63	6172705	T839M200X250R6H-D6 KSP39	M45
6159030	MILL16D100Z080N08SC	S34	6167619	FSDE1000A9BC K643M	P92	6172191	EDPT140416PDSRGE KCSM40	T53, T62	6172706	T839M200X250R6H-D6 KSU31	M45
6159061	MILL16D125Z080N08SC	S34	6167620	FSDE1200A9BC K643M	P92	6172192	EDPT140408PDSRGE KCSM40	T53, T62	6172707	T839M200X250R6H-D6 KSP39	M45
6159062	MILL16D125Z100N08SC	S34	6167621	FSDE1200A9BC K643M	P92	6172193	EDPT140412PDSRGE KCSM40	T53, T62	6172708	T839M200X250R6H-D6 KSP39	M45
6159063	MILL16D160Z100N08SC	S34	6167622	FSDE1600A9BC K643M	P92	6172194	EDPT140416PDSRGE KCSM40	T53, T62	6172709	T839M200X250R6H-D6 KSU31	M45
6159064	MILL16D160Z120N08SC	S34	6167623	FSDE1600A9BC K643M	P92	6172195	EDPT140431PDSRGE KCSM40	T53, T62	6172710	T839M200X250R6H-D6 KSP39	M45
6159065	MILL16D200Z100N08SC	S34	6167624	FSDE1600A9BC K643M	P92	6172348	EDPT180508PDSRGD KCSM40	T75	6172711	T839M200X250R6H-D6 KSU31	M45
6159066	MILL16D200Z140N08SC	S34	6167625	FSDE1600A9BC K643M	P92	6172349	EDPT180512PDSRGD KCSM40	T75	6172712	T839M200X250R6H-D6 KSP39	M45
6159067	MILL16D250Z120N08SC	S34	6167626	FSDE1600A9BC K643M	P92	6172350	EDPT180516PDSRGD KCSM40	T75	6172713	T839M200X250R6H-D6 KSU31	M45
6160117	5720VZ16HA050Z4R75	T89	6167627	FSDE2000AFBC K643M	P92	6172391	EDPT180532PDSRGD KCSM40	T75	6172714	T839M200X250R6H-D6 KSP39	M45
6162808	EDPT180516PDERHD KCPM40	T75	6167628	FSDE2000AFBC K643M	P92	6172392	EDPT180548PDSRGD KCSM40	T75	6172715	T839M200X250R6H-D6 KSU31	M45
6162809	EDPT180532PDERHD KCPM40	T75	6167629	FSDE2000AFBC K643M	P92	6172393	EDPT180564PDSRGD KCSM40	T75	6172716	T839M200X250R6H-D6 KSP39	M45
6162869	KSEM1830SPLM KCMS35	H52	6167630	FSDE2000AFBC K643M	P92	6172394	EDPT180508PDSRGE KCSM40	T75	6172717	T839M200X250R6H-D6 KSU31	M45
6162870	KSEM2024SPLM KCMS35	H52	6167631	FSDE2000AFBC K643M	P92	6172395	EDPT180512PDSRGE KCSM40	T75	6172718	T839M200X250R6H-D6 KSP39	M45
6163121	KSEM2250SPLM KCMS35	H52	6167632	FSDE2500AJBC K643M	P92	6172396	EDPT180516PDSRGE KCSM40	T75	6172719	T839M200X250R6H-D6 KSU31	M45
6163122	KSEM2350SPLM KCMS35	H52	6167633	FSDE2500AJBC K643M	P92	6172397	EDPT180532PDSRGE KCSM40	T75	6172720	T839M200X250R6H-D6 KSP39	M45
6163123	KSEM2450SPLM KCMS35	H52	6167634	FSDE2500AJBC K643M	P92	6172398	EDPT180508PDERGD KCSM40	T74	6172721	T839M200X250R6H-D6 KSU31	M45
6163124	KSEM2525SPLM KCMS35	H52	6167635	FSDE2500AJBC K643M	P92	6172399	EDPT180516PDERGD KCSM40	T74	6172722	T839M200X250R6H-D6 KSP39	M45
6163125	KSEM2530SPLM KCMS35	H52	6168013	SDCT1204PDERLD2 KCSM40	T104, T111, U51	6172400	EDPT180532PDERGD KCSM40	T74	6172723	T839M200X250R6H-D6 KSU31	M45
6163126	KSEM2550SPLM KCMS35	H52	6168014	SDCT120412PDERLD2 KCSM40	T104, T111, U51	6172411	EDPT180548PDERGD KCSM40	T74	6172724	T839M200X250R6H-D6 KSP39	M45
6163127	KSEM2630SPLM KCMS35	H52	6168015	SDCT120412PDERGB KCSM40	T105, T112, U51	6172412	EDPT180564PDERGD KCSM40	T74	6172725	T839M200X250R6H-D6 KSU31	M45
6163128	KSEM2650SPLM KCMS35	H52	6168016	SDCT120416ENLD2 KCSM40	T104, T111, U51	6172413	EDPT180508PDERHD KCSM40	T75	6172726	T839M200X250R6H-D6 KSP39	M45
6163129	KSEM2659SPLM KCMS35	H52	6168017	SDCT120432ENLD2 KCSM40	T104, T111, U51	6172414	EDPT180512PDERHD KCSM40	T75	6172727	T839M200X250R6H-D6 KSU31	M45
6163130	KSEM2750SPLM KCMS35	H52	6168018	SDCT120442ENLD2 KCSM40	T104, T111, U51	6172415	EDPT180516PDERHD KCSM40	T75	6172728	T839M200X250R6H-D6 KSP39	M45
6163131	KSEM2800SPLM KCMS35	H52	6168019	SDCT120446ENGB KCSM40	T105, T112, U51	6172416	EDPT180532PDERHD KCSM40	T75	6172729	T839M200X250R6H-D6 KSU31	M45
6163132	KSEM2850SPLM KCMS35	H52	6168020	SDCT120448ENGB KCSM40	T105, T112, U51	6172417	EDPT180540PDERHD KCSM40	T75	6172730	T839M200X250R6H-D6 KSP39	M45
6163133	KSEM2900SPLM KCMS35	H53	6168021	SDCT120448ENGB KCSM40	T105, T112, U51	6172418	EDPT180548PDERHD KCSM40	T75	6172731	T839M200X250R6H-D6 KSU31	M45
6163134	KSEM3005SPLM KCMS35	H53	6168022	SDCT120448ENGB KCSM40	T105, T112, U51	6172513	B967A03000 KC7315	G132	6172732	T839M200X250R6H-D6 KSP39	M45
6163135	KSEM3100SPLM KCMS35	H53	6168023	SDCT120448ENGB KCSM40	T105, T112, U51	6172514	B967A03100 KC7315	G132	6172733	T839M200X250R6H-D6 KSU31	M45
6163136	KSEM3150SPLM KCMS35	H53	6168024	SDCT120448ENGB KCSM40	T105, T112, U51	6172515	B967A03200 KC7315	G132	6172734	T839M200X250R6H-D6 KSP39	M45
6163137	KSEM3250SPLM KCMS35	H53	6168025	SDCT120448ENGB KCSM40	T105, T112, U51	6172516	B967A03300 KC7315	G132	6172735	T839M200X250R6H-D6 KSU31	M45
6163138	KSEM3350SPLM KCMS35	H53	6168026	SDCT120448ENGB KCSM40	T105, T112, U51	6172517	B967A03500 KC7315	G132	6172736	T839M200X250R6H-D6 KSP39	M45
6163139	KSEM3400SPLM KCMS35	H53	6168027	SDCT120448ENGB KCSM40	T105, T112, U51	6172518	B967A03800 KC7315	G132	6172737	T839M200X250R6H-D6 KSU31	M45
6163141	KSEM3450SPLM KCMS35	H53	6168028	SDCT120448ENGB KCSM40	T105, T112, U51	6172519	B967A04000 KC7315	G132	6172738	T839M200X250R6H-D6 KSP39	M45
6163142	KSEM3500SPLM KCMS35	H53	6168029	SDCT120448ENGB KCSM40	T105, T112, U51	6172520	B967A04200 KC7315	G132	6172739	T839M200X250R6H-D6 KSU31	M45
6163143	KSEM3550SPLM KCMS35	H53	6168030	SDCT120448ENGB KCSM40	T105, T112, U51	6172531	B967A04300 KC7315	G132	6172740	T839M200X250R6H-D6 KSP39	M45
6163144	KSEM3600SPLM KCMS35	H53	6168031	SDCT120432ENGB KCSM40	T105, T112, U51	6172532	B967A04500 KC7315	G132	6172741	T839M200X250R6H-D6 KSU31	M45
6163145	KSEM3650SPLM KCMS35	H53	6168032	SDCT120432ENGB KCSM40	T105, T112, U51	6172533	B967A04800 KC7315	G132	6172742	T839M200X250R6H-D6 KSP39	M45
6163146	KSEM3700SPLM KCMS35	H53	6168033	SDCT120432ENGB KCSM40	T105, T112, U51	6172534	B967A05100 KC7315	G132	6172743	T839M200X250R6H-D6 KSU31	M45
6163147	KSEM3800SPLM KCMS35	H53	6168034	SDCT120432ENGB KCSM40	T105, T112, U51	6172535	B967A05200 KC7315	G132	6172744	T839M200X250R6H-D6 KSP39	M45
6163148	KSEM3850SPLM KCMS35	H53	6168035	SDCT120432ENGB KCSM40	T105, T112, U51	6172536	B967A05500 KC7315	G132	6172745	T839M200X250R6H-D6 KSU31	M45
6163149	KSEM3900SPLM KCMS35	H53	6168036	SDCT120432ENGB KCSM40	T105, T112, U51	6172537	B967A05800 KC7315	G132	6172746	T839M200X250R6H-D6 KSP39	M45
6163150	KSEM3950SPLM KCMS35	H53	6168037	SDCT120432ENGB KCSM40	T105, T112, U51	6172538	B967A06100 KC7315	G132	6172747	T839M200X250R6H-D6 KSU31	M45
6163300	KTIP0913FEGM KCPM45	H29	6168038	SDCT120432ENGB KCSM40	T105, T112, U51	6172539	B967A06600 KC7315	G133	6172748	T839M200X250R6H-D6 KSP39	M45
6163381	KTIP1010FEGM KCPM45	H29	6168039	SDCT120432ENGB KCSM40	T105, T112, U51	6172540	B967A06800 KC7315	G133	6172749	T839M200X250R6H-D6 KSU31	M45
6163382	KTIP1170FEGM KCPM45	H29	6168040	SDCT120432ENGB KCSM40	T105, T112, U51	6172541	B967A07800 KC7315	G133	6172750	T839M200X250R6H-D6 KSP39	M45
6163383	KSEM1984FEGM KCPM45	H54	6168041	SDCT120432ENGB KCSM40	T105, T112, U51	6172542	B967A08100 KC7315	G133	6172751	T839M200X250R6H-D6 KSU31	M45
6163384	KSEM2580FEGM KCPM45	H54	6168042	SDCT120432ENGB KCSM40	T105, T112, U51	6172543	B967A08600 KC7315	G133	6172752	T839M200X250R6H-D6 KSP39	M45
6163385	KSEM2581FEGM KCPM45	H54	6168043	SDCT120432ENGB KCSM40	T105, T112, U51	6172544	B967A08800 KC7315	G133	6172753	T839M200X250R6H-D6 KSU31	M45
6163386	KSEM2619FEGM KCPM45	H54	6168044	SDCT120432ENGB KCSM40	T105, T112, U51	6172655	T839M030X050R6H-D1 KSP39	M45	6172754	T839M200X250R6H-D6 KSP39	M45
6163387	KSEM3050FEGM KCPM45	H54	6168045	SDCT120432ENGB KCSM40	T105, T112, U51	6172656	T839M040X070R6H-D1 KSP39	M45	6172755	T839M200X250R6H-D6 KSU31	M45
6163388	KSEM3150FEGM KCPM45	H54	6168046	SDCT120432ENGB KCSM40	T105, T112, U51	6172657	T839M040X070R6H-D1 KSP39	M45	6172756	T839M200X250R6H-D6 KSP39	M45
6163389	KSEM3250FEGM KCPM45	H54	6168047	SDCT120432ENGB KCSM40	T105, T112, U51	6172658	T839M050X080R6H-D1 KSP39	M45	6172757	T839M200X250R6H-D6 KSU31	M45
6163390	KSEM3350FEGM KCPM45	H54	6168048	SDCT120432ENGB KCSM40	T105, T112, U51	6172659	T839M050X080R6H-D1 KSP39	M45	6172758	T839M200X250R6H-D6 KSP39	M45
6163411	KSEM3550FEGM KCPM45	H54	6168049	SDCT120432ENGB KCSM40	T105, T112, U51	6172660	T839M050X080R6H-D1 KSU31	M45	6172759	T839M200X250R6H-D6 KSU31	M45
6163412	KSEM3650FEGM KCPM45	H54	6168050	SDCT120432ENGB KCSM40	T105, T112, U51	6172661	T839M060X100R6H-D1 KSP39	M45	6172760	T839M200X250R6H-D6 KSP39	M45
6163413	KSEM3750FEGM KCPM45	H55	6168051	SDCT120432ENGB KCSM40	T105, T112, U51	6172662	T839M060X100R6H-D1 KSU31	M45	6172761	T839M200X250R6H-D6 KSU31</	

Order No.	Catalogue No.	Page(s)	Order No.	Catalogue No.	Page(s)	Order No.	Catalogue No.	Page(s)	Order No.	Catalogue No.	Page(s)
6173081	T838NC10000-8R2B-D6 KSP39	M47	6173269	T838NC#10-24R2B-D1 KSU31	M47	6178236DFT090508GD KC7140	J87	6187384SDPT1204PDSR2B2 KCSM40	T105, T112, U52
6173082	T838NC10000-8R2B-D6 KSU31	M47	6173270	T838NF#10-32R2B-D1 KSP39	M47	6178237SDHT120412EN422 KCSM40	T119	6187511XPPW060310SRD KCPM40	V7
6173083	T838NF10000-12R2B-D4 KSP39	M47	6173271	T838NF#10-32R2B-D1 KSU31	M47	6178238SDMT120412EN41 KCSM40	T120	6187512XPPW060310SRD KCPK30	V7
6173084	T838NF10000-12R2B-D4 KSU31	M47	6173272	T838NC#12-24R2B-D1 KSP39	M47	6178239SDMT120412EN41 KCSM40	T120	6187513XPPW060310SRD KC522M	V7
6173085	T838NC11250-7R2B-D6 KSP39	M48	6173273	T838NC#12-24R2B-D1 KSU31	M47	6178240SDMM120412TN KCSM40	T120	6187514XPPW060310SRD KC510M	V7
6173086	T838NC11250-7R2B-D6 KSU31	M48	6173274	T838NF#12-28R2B-D1 KSP39	M47	6178251SDHT09308EN422 KCSM40	T116	6187535XDPW090412SRD KCPM40	V16
6173087	T838NF11250-12R2B-D4 KSP39	M48	6173275	T838NF#12-28R2B-D1 KSU31	M47	6178252SDHT09308EN423 KCSM40	T116	6187536XDPW090412SRD KCPK30	V16
6173088	T838NF11250-12R2B-D4 KSU31	M48	6173276	T838NC02500-20R2B-D1 KSP39	M47	6178253SDMT09308EN41 KCSM40	T117	6187537XDPW090412SRD KCK15	V16
6173089	T838NC12500-7R2B-D6 KSP39	M48	6173277	T838NC02500-20R2B-D1 KSU31	M47	6178254SDMM09308TN KCSM40	T117	6187538XDPW090412SRD KC522M	V16
6173090	T838NC12500-7R2B-D6 KSU31	M48	6173278	T838NC02500-20R2B-D6 KSP39	M47	6178255SDMM09308TN KCSM40	T117	6187539XDPW090412SRD KC510M	V16
6173091	T838NF12500-12R2B-D4 KSP39	M48	6173279	T838NF02500-28R2B-D1 KSP39	M47	6179709EVSCFL1010K1B10	C42	6187714XEPW160520SRD KCPM40	V31
6173092	T838NF12500-12R2B-D4 KSU31	M48	6173280	T838NF02500-28R2B-D1 KSU31	M47	6179710EVSCFL1010K1F10	C42	6187715XEPW160520SRD KCPK30	V31
6173093	T838NC13750-6R2B-D6 KSP39	M48	6173281	T838NF02500-28R2B-D6 KSP39	M47	6179755EVSCFR1212K0316C	C39	6187716XEPW160520SRD KCK15	V31
6173094	T838NC13750-6R2B-D6 KSU31	M48	6173282	T838NF02500-28R2B-D4 KSP39	M47	6179756EVSCFR1212K0316C	C40	6187717XDPW090412SRD KC522M	V16
6173095	T838NF13750-12R2B-D4 KSP39	M48	6173283	T838NF02500-28R2B-D4 KSU31	M47	6179757EVSCFR1212K1B16	C39	6187806XDPT120508ERD41 KCSM40	V23
6173096	T838NF13750-12R2B-D4 KSU31	M48	6173284	T838NF03125-18R2B-D1 KSP39	M47	6179758EVSCFR1212K1F16	C39	6187808XDPT120512ERD41 KCSM40	V24
6173097	T838NC15000-6R2B-D6 KSP39	M48	6173285	T838NF03125-18R2B-D1 KSU31	M47	6179759EVSCFR1212K0216	C39	6191237KSDR100031EOWOS KD1400	S127
6173098	T838NC15000-6R2B-D6 KSU31	M48	6173286	T838NF03125-24R2B-D4 KSP39	M47	6179760EVSCFR1212K1B16	C40	6191238KSDR100031EOWOS KD1425	S127
6173099	T838NF15000-12R2B-D4 KSP39	M48	6173287	T838NF03125-24R2B-D4 KSU31	M47	6179761EVSCFR1010K1F10	C41	6191356RCGT2006MOLFF KCSM40	V83
6173100	T838NF15000-12R2B-D4 KSU31	M48	6173288	T838NC03750-16R2B-D6 KSP39	M47	6179762EVSCFR1010K0210	C41	6191357RCGT2006MOLFF KCSM40	V83
6173101	T838NC17500-5R2B-D6 KSP39	M48	6173289	T838NC03750-16R2B-D6 KSU31	M47	6179763EVSCFR1010K1B10	C41	6191557XPT160516ERD41 KCPM40	V31
6173102	T838NC17500-5R2B-D6 KSU31	M48	6173290	T838NC03750-16R2B-D1 KSP39	M47	6179764EVSCFR1212K1B10	C41	6191558XPT160516ERD41 KCPK30	V31
6173103	T838NC20000-4.5R2B-D6 KSP39	M48	6173301	T838NC03750-16R2B-D1 KSU31	M47	6179765EVSCFR1212K1F10	C41	6191559XPT160516ERD41 KC522M	V31
6173104	T838NC20000-4.5R2B-D6 KSU31	M48	6173302	T838NF03750-24R2B-D4 KSP39	M47	6179766EVSCFR1212K1F13	C41	6191642XDPT090412SRG KCPM40	V16
6173111	T838M160X200R6H-D4 KSP39	M43	6173303	T838NF03750-24R2B-D4 KSU31	M47	6179767EVSCFR1212K0316C	C41	6191643XDPT090412SRG KCPK30	V16
6173112	T838MF180X150R6H-D4 KSP39	M43	6173304	T838NF03750-24R2B-D4 KSP39	M47	6179768EVSCFR1212K0216	C41	6191644XDPT090412SRG KC725M	V16
6173113	T838MF180X150R6H-D4 KSU31	M43	6173305	T838NF03750-24R2B-D4 KSU31	M47	6179769EVSCFR1212K1F10	C41	6191645XDPT090412SRG KC522M	V16
6173114	T838MF180X200R6H-D4 KSP39	M43	6173306	T838NF03750-24R2B-D4 KSP39	M47	6179770EVSCFR1212K0310C	C41	6197561DFT051040	S32-33
6173115	T838MF180X200R6H-D4 KSU31	M43	6173307	T838NF03750-24R2B-D4 KSU31	M47	6179771EVSCFR1212K0216	C41	6200729LNGU110416SRGEM KCK15	T9
6173116	T838M180X250R6H-D6 KSP39	M43	6173308	T838NF04375-20R2B-D4 KSP39	M47	6179772EVSCFR1212K0316C	C41	6200730LNGU110416SRGEM KCPK30	T9
6173117	T838M180X250R6H-D6 KSU31	M43	6173309	T838NF04375-20R2B-D4 KSU31	M47	6179773EVSCFR1212K0216	C41	6201021LNGU110416SRGEM KC520M	T9
6173118	T838MF200X150R6H-D4 KSP39	M43	6173310	T838NF05000-13R2B-D6 KSP39	M47	6179774EVSCFR1212K0316C	C41	6201022LNGU110416SRGEM KCPM40	T9
6173119	T838MF200X150R6H-D4 KSU31	M43	6173311	T838NF05000-13R2B-D6 KSU31	M47	6179775EVSCFR1616K1F16	C41	6201279LNGU110404SRGE KC522M	T9
6173120	T838MF200X200R6H-D4 KSP39	M43	6173312	T838NF05000-20R2B-D4 KSP39	M47	6179776EVSCFR1616K0316C	C41	6201280LNGU110404SRGE KCPM40	T9
6173121	T838MF200X200R6H-D4 KSU31	M43	6173313	T838NF05000-20R2B-D4 KSU31	M47	6179777EVSCFR2020K1F16	C41	6201291LNGU110404SRGE KCSM40	T9
6173132	T838M200X250R6H-D6 KSP39	M44	6173314	LNPU221012PNSRHD2 KCSM40	S121, S123	6179778EVSCFR2020K0216	C41	6201292LNGU110404ERLE KC422M	T8
6173133	T838M200X250R6H-D6 KSU31	M44	6174999	FSDE1200A9BCN KC643M	P92	6179779EVSCFR2020K1B16	C41	6201351LNGU1104042ERGE KCSM40	T8
6173134	T838MF220X150R6H-D4 KSP39	M44	6175000	FSDE1600ABBCN KC643M	P92	6179780EVSCFR1010K0210	C42	6201352LNGU110412ERGE KC522M	T8
6173135	T838MF220X150R6H-D4 KSU31	M44	6175756	EDPT10T308PDERHD KCSM40	T36	6179921EVSCFL1212K1B10	C42	6201353LNGU110412ERGE KCPM40	T8
6173136	T838MF220X200R6H-D4 KSP39	M44	6175757	EDPT10T312PDERHD KCSM40	T36	6179922EVSCFL1212K1B13	C42	6201354LNGU110412ERGE KCSM40	T8
6173137	T838MF220X200R6H-D4 KSU31	M44	6175758	EDPT10T316PDERHD KCSM40	T36	6179923EVSCFL1212K1F10	C42	6202331250C246FR60HNO9C	S94
6173138	T838M220X250R6H-D6 KSP39	M44	6175759	EDPT10T320PDERHD KCSM40	T36	6179924EVSCFL1212K0216	C42	6202332315Z328FR60HNO9WC	S94
6173139	T838M220X250R6H-D6 KSU31	M44	6175760	EDPT10T324PDERHD KCSM40	T36	6179925EVSCFL1212K0216	C42	6202340ONPXR080608SNHG KCK20	S36
6173140	T838MF240X150R6H-D4 KSP39	M44	6175761	EDPT10T331PDERHD KCSM40	T36	6179926EVSCFL1212K0310C	C42	6202371ONPXR080608SNHB KCK20	S36
6173141	T838MF240X150R6H-D4 KSU31	M44	6176091	EDPT10T331PDERLD KCSM40	T35	6179927EVSCFL1212K0316C	C42	6205876BTDQW3L90	S32-33
6173142	T838MF240X200R6H-D4 KSP39	M44	6176092	EDPT10T331PDSRGE KCSM40	T36	6179928EVSCFL1212K1B16	C42	6207836KBDM250SD30	S126
6173143	T838MF240X200R6H-D4 KSU31	M44	6176093	EDPT10T331PDSRGE KCSM40	T36	6179929EVSCFL1616K1F16	C42	6210796HDHNO70408SR KKB50	S112
6173144	T838M240X300R6H-D6 KSP39	M44	6176094	EDCT10T308PDERLD KCSM40	T35	6179930EVSCFL1616K0216	C42	6210797SDHM1204ZSN4W KKB50	S112
6173145	T838M240X300R6H-D6 KSU31	M44	6176095	EDCT10T312PDERLD KCSM40	T35	6179931EVSCFL1616K0316C	C42	6210836KCFMCA45SD12C	S111
6173146	T838MF270X150R6H-D4 KSP39	M44	6176096	EDCT10T312PDERLD KCSM40	T35	6179932EVSCFL2020K1B16	C42	6210837KCFMCA45HD07	S111
6173147	T838MF270X150R6H-D4 KSU31	M44	6176097	EDCT10T312PDERLD KCSM40	T35	6179933EVSCFL2020K0316C	C42	6210838HDHNO70408SR KC514M	S112
6173148	T838M270X300R6H-D6 KSP39	M44	6177823SNHJ120608SNGD KCSM40	S63	6179934EVSCFL2020K1F16	C42	6210839SDHM1204ZSN4W KCS14M	S112
6173149	T838M270X300R6H-D6 KSU31	M44	6177924OFK06L5AFENLB KCSM40	S50	6179935EVSCFL2020K0316C	C42	6210840HDHNO70408SR KY3500	S112
6173150	T838MF300X150R6H-D4 KSP39	M44	6177925OFK06L5AFENLB KCSM40	S50	6180436DNMG110412CT KCP10B	B76	6212370M4-1K1TD16Z2A16SGEKC725M	T11
6173151	T838MF300X150R6H-D4 KSU31	M44	6177926OFK06L5AFENLB KCSM40	S51	6181213LNLU191940S-WT5 KCP25B	E53	6214071M4-1K1TD20Z3A20SGEKC725M	T11
6173152	T838M300X200R6H-D4 KSP39	M44	6177927OFK06L5AFENLB KCSM40	S51	6181214LNLU191940S-WT5 KCP25B	E53	6214072M4-1K1TD20Z3A20SGEKC725M	T11
6173153	T838M300X200R6H-D4 KSU31	M44	6177928OFK07L6AFENLB KCSM40	S54	6181215SNMX190640S-WT5 KCP25B	E53	6214073M4-1K1TD25Z3B20SGEKC725M	T11
6173154	T838M300X350R6H-D6 KSP39	M44	6177929OFK07L6AFENLB KCSM40	S55	6181216KCLU110305R15 KCP25B	E32	6214074M4-1K1TD25Z4A25SGEKC725M	T11
6173155	T838M300X350R6H-D6 KSU31	M44	6177930OFK07L6AFENLB KCSM40	S55	6181217KNUX150405R25 KCP25B	E31	6214075M4-1K1TD32Z4B32SGEKC725M	T11
6173156	T838M330X350R6H-D6 KSP39	M44	6178101HNPJ1307ANSNHD KCSM40	S22	6181311CNMM190740RRP KCP10B	E53	6214076M4-1K1TD32Z5A32SGEKC725M	T11
6173157	T838M330X350R6H-D6 KSU31	M44	6178102HNPJ1307ANSNHD KCSM40	S22	6181316RCMK2507M076 KCP25B	E53	6214077M4-1K1TD32Z5A32SGEKC725M	T11
6173158	T838M360X400R6H-D6 KSP39	M44	6178103HNGJ0905ANSNHD KCSM40	S18, S22	6183779RQB6C4500S KBHK10	K56	6214078M4-1K1TD40Z4S16SGEKC725M	T11
6173159	T838M360X400R6H-D6 KSU31	M44	6178104HNGJ0905ANSNHD KCSM40	S18, S22	6183780RQB7C4500S KBHK10	K56	6214079M4-1K1TD50Z5S22SGEKC725M	T11
6173160	T838M390X400R6H-D6 KSP39	M44	6178105HNGJ0905ANSNHD KCSM40	S19, S23	6183831RQB7C4500S KBHK10	K56	6214080M4-1K1TD50Z5S22SGEKC725M	T11
6173161	T838M390X400R6H-D6 KSU31	M44	6178106HNGJ0905ANSNHD KCSM40	S19, S23	6183832RQB8C4500S KBHK10	K56	6214081M4-1K1TD62Z2A16SGEKC725M	T11
6173172	T838M420X450R6H-D6 KSP39	M44	6178107HNGJ0905ANSNHD KCSM40							

Order No.	Catalogue No.	Page(s)	Order No.	Catalogue No.	Page(s)	Order No.	Catalogue No.	Page(s)	Order No.	Catalogue No.	Page(s)
6224411	KCFM160R12HD07W4	S110	6295941	DNGA150408S01015MT KBH10	B314	6296033	TPGW110304S01225MT KBH10	B321	6349031	B275Z02500KMS KN25	G81
6224412	KCFM200R16HD07W4	S110	6295942	DNGA150408S01015FWMT KBH10	B313	6296034	TPGW110308S01225MT KBH10	B321	6349032	B275Z03000HPS KN25	G81
6224413	KCFM250R24HD07W6	S110	6295943	DNGA150412S01015MT KBH10	B314	6296035	TPGW116040S01225MT KBH10	B321	6349033	B275Z03175HPS KN25	G81
6226803	LNUX191940RRSM KCP25B	E52	6295944	DNGA150408S01225MT KBH10	B314	6296036	TPGW160408S01225MT KBH10	B321	6349034	B275Z03500HPS KN25	G81
6228171	NG2031L KCK20B	C155	6295946	DNGA150408S01225FWMT KBH10	B313	6296037	VBGW110304S01015MT KBH10	B322	6349035	B275Z03571HPS KN25	G81
6228172	NG2031R KCK20B	C154	6295947	DNGA150412S01225MT KBH10	B314	6296038	VBGW110308S01015MT KBH10	B322	6349036	B275Z03970HPS KN25	G81
6228173	NG2041L KCK20B	C155	6295948	DNGA150412S01225FWMT KBH10	B313	6296039	VBGW160408S01015MT KBH10	B322	6349037	B275Z04000HPS KN25	G81
6228174	NG2041R KCK20B	C154	6295949	DNGA150408S01735MT KBH10	B314	6296040	VBGW160408S01015MT KBH10	B322	6349038	B275Z04200HPS KN25	G81
6228175	NG2047R KCK20B	C154	6295950	DNGA150412S01735MT KBH10	B314	6300607	KNUX160405L1 KCM15B	E31	6349039	B275Z04500HPS KN25	G81
6228176	NG2062L KCK20B	C155	6295951	DNGA150604S01015MT KBH10	B314	6300608	KNUX160405L1 KCM25B	E31	6349040	B275Z04763HPS KN25	G81
6228177	NG2062R KCK20B	C154	6295952	DNGA150608S01015MT KBH10	B314	6300609	KNUX160405L2 KU10	E31	6349041	B275Z05000HPS KN25	G81
6228178	NG2094L KCK20B	C155	6295953	DNGA150612S01015MT KBH10	B314	6300610	KNUX160405R1 KCU25	E31	6349042	B275Z05558HPS KN25	G81
6228179	NG2094R KCK20B	C154	6295954	DNGA150612S01225MT KBH10	B314	6300611	KNUX160405R1 KCM15B	E31	6349043	B275Z06000HPS KN25	G81
6228180	NG2125L KCK20B	C155	6295955	DNGA150612S01225MT KBH10	B314	6300612	KNUX160405R1 KCM25B	E31	6349044	B275Z06000HPS KN25	G81
6228181	NG3047L KCK20B	C155	6295956	SNGA120408S01015MT KBH10	B318	6300613	KNUX160405R2 KCM25B	E31	6349045	B275Z06350HPS KN25	G81
6228182	NG3047R KCK20B	C154	6295957	SNGA120408S01225MT KBH10	B318	6300614	KNUX160410R1 KCM25B	E31	6349046	B275Z06500HPS KN25	G81
6228183	NG3062L KCK20B	C155	6295958	SNGA120412S01225MT KBH10	B318	6320146	RCMH2507MOTUPG KCP10B	E60	6349047	B275Z06800HPS KN25	G81
6228184	NG3062R KCK20B	C154	6295959	TNGA160404S01015MT KBH10	B320	6320147	RCMH2507MOTUPG KCP25B	E60	6349048	B275Z07000HPS KN25	G81
6228185	NG3072R KCK20B	C154	6295960	TNGA160408S01015MT KBH10	B320	6320148	RCMH2507MOTUPG KCP10B	E61	6349049	B275Z07145HPS KN25	G81
6228186	NG3078R KCK20B	C154	6295961	TNGA160412S01015MT KBH10	B320	6320149	RCMH2507MOTUPG KCP25B	E61	6349050	B275Z07500HPS KN25	G81
6228187	NG3088R KCK20B	C154	6295972	TNGA160408S01225MT KBH10	B320	6320150	RCMH3209MOTUPG KCP10B	E60	6349051	B275Z07500HPS KN25	G81
6228188	NG3094L KCK20B	C155	6295973	TNGA160412S01225MT KBH10	B320	6320351	RCMH3209MOTUPG KCP25B	E60	6349052	B275Z08000HPS KN25	G81
6228189	NG3094R KCK20B	C154	6295974	TNGA160412S01735MT KBH10	B320	6320352	RCMH3209MOTUPG KCP10B	E61	6349053	B275Z08500HPS KN25	G81
6228190	NG3097R KCK20B	C154	6295975	TNGA160412S01735MT KBH10	B320	6320353	RCMH3209MOTUPG KCP25B	E61	6349054	B275Z08500HPS KN25	G81
6228191	NG3105R KCK20B	C154	6295976	VNGA160404S01015MT KBH10	B323	6320354	RCMT1606MOUNG KCPK05	E60	6349055	B275Z09000HPS KN25	G81
6228192	NG3125L KCK20B	C155	6295977	VNGA160408S01015MT KBH10	B323	6320355	RCMT1606MOUNG KCP10B	E60	6349056	B275Z09255HPS KN25	G81
6228193	NG3125R KCK20B	C154	6295978	VNGA160404S01225MT KBH10	B323	6320356	RCMT1606MOUNG KCP25B	E60	6349057	B275Z10000HPS KN25	G81
6228194	NG3156R KCK20B	C154	6295979	VNGA160408S01225MT KBH10	B323	6320357	RCMT1606MOUNG KCK15B	E60	6349058	B275Z10200HPS KN25	G81
6228195	NG3189L KCK20B	C155	6295980	WNGA80408S01015MT KBH10	B324	6320358	RCMT2006MOUNG KCPK05	E60	6349059	B275Z10320HPS KN25	G81
6228196	NG3189R KCK20B	C154	6295991	WNGA80408S01225MT KBH10	B324	6320359	RCMT2006MOUNG KCP10B	E60	6349060	B275Z10320HPS KN25	G81
6228197	NG4125R KCK20B	C154	6295992	CCGW060202S01015MT KBH10	B308	6320360	RCMT2006MOUNG KCP25B	E60	6350374	B21A03000SGL KCM15	G38
6228198	NG4189L KCK20B	C155	6295993	CCGW060204S01015MT KBH10	B308	6320361	RCMT2006MOUNG KCK15B	E60	6350375	B21A03048SGL KCM15	G38
6228199	NG4189R KCK20B	C154	6295994	CCGW09T302S01015MT KBH10	B308	6320362	RCMT2006MOUNG KCPK05	E60	6350376	B21A03084SGL KCM15	G38
6228200	NG4250L KCK20B	C155	6295995	CCGW09T304S01015MT KBH10	B308	6320363	RCMT2006MOUNG KCP10B	E60	6350377	B21A03175SGL KCM15	G38
6228201	NG4250R KCK20B	C154	6295996	CCGW09T308S01015MT KBH10	B308	6320364	RCMT2006MOUNG KCP25B	E60	6350378	B21A03200SGL KCM15	G38
6231915	ER09402U00GUN KCU10	C24	6295997	CCGW09T308S01015FWMT KBH10	B308	6320365	RCMT2006MOUNG KCK15B	E60	6350379	B21A03200SGL KCM15	G38
6231916	ER12503U00GUN KCU10	C24	6295998	CCGW09T308S01015MT KBH10	B308	6320366	TWDL101TM	058	6350380	B21A03300SGL KCM15	G38
6231917	ER18704U00GUN KCU10	C24	6296000	CCGW09T308S01225MT KBH10	B308	6320367	TWDL121TM	058	6350381	B21A03355SGL KCM15	G38
6231918	ER250106U00GUN KCU10	C24	6296002	DCGW7020S01015MT KBH10	B312	6320368	TWDL161TM	058	6350382	B21A03500SGL KCM15	G38
6231919	ER31208U00GUN KCU10	C24	6296004	DCGW7020S01015MT KBH10	B312	6320369	TWDL201TM	058	6350383	B21A03571SGL KCM15	G38
6231920	ER09402U00GUN KCU25	C24	6296007	DCGW11T302S01015MT KBH10	B312	6320370	TWDL251TM	058	6350384	B21A03600SGL KCM15	G38
6231921	ER12503U00GUN KCU25	C24	6296008	DCGW11T304S01015MT KBH10	B312	6320371	TWDL321TM	058	6350385	B21A03600SGL KCM15	G38
6231922	ER18704U00GUN KCU25	C24	6296009	DCGW11T308S01015MT KBH10	B312	6342968	B273Z16000HPG KCPK15	G78	6350386	B21A03658SGL KCM15	G38
6231923	ER250106U00GUN KCU25	C24	6296010	DCGW11T308S01015FWMT KBH10	B312	6342969	B274Z13500HPG KCPK15	G80	6350387	B21A03734SGL KCM15	G38
6231924	ER31208U00GUN KCU25	C24	6296021	DCGW7020S01225MT KBH10	B312	6342970	B274Z14000HPG KCPK15	G80	6350388	B21A03800SGL KCM15	G38
6231925	ER09402U00GUN KCP10B	C24	6296022	DCGW11T304S01225MT KBH10	B312	6342971	B275Z02500KMG KCPK20	G81	6350389	B21A03800SGL KCM15	G38
6231926	ER12503U00GUN KCP10B	C24	6296023	DCGW11T308S01225MT KBH10	B312	6342972	B275Z03000KMG KCPK20	G81	6350390	B21A03800SGL KCM15	G38
6231927	ER18704U00GUN KCP10B	C24	6296024	DCGW11T308S01225FWMT KBH10	B312	6342973	B275Z03175HPG KCPK20	G81	6350391	B21A03800SGL KCM15	G38
6231928	ER250106U00GUN KCP10B	C24	6296025	TCGW110202S01015MT KBH10	B319	6342974	B275Z03500HPG KCPK20	G81	6350392	B21A04039SGL KCM15	G38
6231929	ER31208U00GUN KCP10B	C24	6296026	TCGW110202S01015MT KBH10	B319	6342975	B275Z03500HPG KCPK20	G81	6350393	B21A04100SGL KCM15	G38
6231930	ER09402U00GUN KCP25B	C24	6296027	TCGW110208S01015MT KBH10	B319	6342976	B275Z0371HPG KCPK20	G81	6350394	B21A04100SGL KCM15	G38
6231931	ER12503U00GUN KCP25B	C24	6296028	TCGW110208S01225MT KBH10	B319	6342977	B275Z04000HPG KCPK20	G81	6350395	B21A04217SGL KCM15	G38
6231932	ER18704U00GUN KCP25B	C24	6296029	TCGW110208S01225MT KBH10	B319	6342978	B275Z04000HPG KCPK20	G81	6350396	B21A04217SGL KCM15	G38
6231933	ER250106U00GUN KCP25B	C24	6296030	TPGW110304S01015MT KBH10	B321	6342979	B275Z04200HPG KCPK20	G81	6350397	B21A04300SGL KCM15	G38
6231934	ER31208U00GUN KCP25B	C24	6296031	TPGW110304S01015MT KBH10	B321	6342980	B275Z04763HPG KCPK20	G81	6350398	B21A04300SGL KCM15	G38
6231935	ER09402U00GUN KCK20B	C24	6296032	TPGW160408S01015MT KBH10	B321	6342981	B275Z05000HPG KCPK20	G81	6350399	B21A04400SGL KCM15	G38
6231936	ER12503U00GUN KCK20B	C24	6296033	TPGW160408S01015MT KBH10	B321	6342982	B275Z05558HPG KCPK20	G81	6350400	B21A04500SGL KCM15	G38
6231937	ER18704U00GUN KCK20B	C24	6296034	TPGW160404S01015MT KBH10	B321	6342983	B275Z05558HPG KCPK20	G81	6350401	B21A04500SGL KCM15	G38
6231938	ER250106U00GUN KCK20B	C24	6296035	TPGW160404S01015MT KBH10	B321	6342984	B275Z06000HPG KCPK20	G81	6350402	B21A04600SGL KCM15	G38
6231939	ER31208U00GUN KCK20B	C24	6296036	TPGW160408S01015MT KBH10	B321	6342985	B275Z06800HPG KCPK20	G81	6350403	B21A04600SGL KCM15	G38
6274622	TCDE1000AC5RE KC643M	P42	6296037	TPGW160408S01015MT KBH10	B321	6342986	B275Z07000HPG KCPK20	G81	6350404	B21A04763SGL KCM15	G39
6274623	TCDE1200AC5RF KC643M	P42	6296038	TPGW160408S01015MT KBH10	B321	6342987	B275Z07500HPG KCPK20	G81	6350405	B21A04852SGL KCM15	G39
6283516	TCDE0800AC5RE KC643M	P42	6296039	TPGW160408S01015MT KBH10	B321	6342988	B275Z08000HPG KCPK20	G81	6350406	B21A04900SGL KCM15	G39
6283517	TCDE1600A5CRG KC643M	P42	6296040	TPGW160408S01015MT KBH10	B321	6342989	B275Z08000HPG KCPK20	G81	6350407	B21A05000SGL KCM15	G39
6283518	TCDE2000A5CRG KC643M	P42	6296041	TPGW160408S01015MT KBH10	B321	6342990	B275Z08500HPG KCPK20	G81	6350408	B21A05100SGL KCM15	G39
6283519	TCDE2500A5CRG KC643M	P42	6296042	TPGW160408S01015MT KBH10	B321	6342991	B275Z09000HPG KCPK20	G81	6350409	B21A05100SGL KCM15	G39
6295898	CNGA120404S01015MT KBH10	B310	6296043	TPGW160408S01015MT KBH10	B321	6342992	B275Z09255HPG KCPK20	G81	6350410	B21A05200SGL KCM15	G39
6295899	CNGA120404S01015FWMT KBH10	B310	6296044	TPGW160408S01015MT KBH10	B321	6342993	B275Z09525HPG KCPK20	G81	6350411	B21A05300SGL KCM15	G39
6295900	CNGA120408S01015MT KBH10	B310	6296045								

Order No.	Catalogue No.	Page(s)	Order No.	Catalogue No.	Page(s)	Order No.	Catalogue No.	Page(s)	Order No.	Catalogue No.	Page(s)
6350426	B211A06500SGL	KCMS15	6350518	B211A16500SGL	KCMS15	6351210	B273205500SGL	KCMS20	6351343	B272207145SGL	KCMS20
6350427	B211A06630SGL	KCMS15	6350519	B211A17000SGL	KCMS15	6351212	B271206746SGL	KCMS20	6351345	B274210500SGL	KCMS20
6350428	B211A06700SGL	KCMS15	6350520	B211A17500SGL	KCMS15	6351213	B273206000SGL	KCMS20	6351346	B272207500SGL	KCMS20
6350429	B211A06600SGL	KCMS15	6350521	B211A17700SGL	KCMS15	6351215	B271207000SGL	KCMS20	6351348	B274211000SGL	KCMS20
6350430	B211A06800SGL	KCMS15	6350522	B211A18000SGL	KCMS15	6351216	B273206500SGL	KCMS20	6351349	B272207938SGL	KCMS20
6350431	B211A06900SGL	KCMS15	6350523	B211A18500SGL	KCMS15	6351218	B271207145SGL	KCMS20	6351351	B272208000SGL	KCMS20
6350432	B211A07000SGL	KCMS15	6350524	B211A19000SGL	KCMS15	6351219	B273207000SGL	KCMS20	6351352	B274211000SGL	KCMS20
6350433	B211A07100SGL	KCMS15	6350525	B211A19159SGL	KCMS15	6351221	B271207500SGL	KCMS20	6351354	B272208500SGL	KCMS20
6350434	B211A07200SGL	KCMS15	6350526	B211A19300SGL	KCMS15	6351222	B273208000SGL	KCMS20	6351355	B274212000SGL	KCMS20
6350435	B211A07300SGL	KCMS15	6350527	B211A20500SGL	KCMS15	6351224	B271207938SGL	KCMS20	6351357	B27421000SGL	KCMS20
6350436	B211A07400SGL	KCMS15	6350528	B212A03000SGL	KCMS15	6351225	B273208500SGL	KCMS20	6351358	B274212700SGL	KCMS20
6350437	B211A07500SGL	KCMS15	6350529	B212A03175SGL	KCMS15	6351227	B271208000SGL	KCMS20	6351360	B272209000SGL	KCMS20
6350438	B211A07600SGL	KCMS15	6350530	B212A03200SGL	KCMS15	6351228	B273209000SGL	KCMS20	6351361	B274211000SGL	KCMS20
6350439	B211A07700SGL	KCMS15	6350531	B212A03264SGL	KCMS15	6351230	B271208500SGL	KCMS20	6351363	B272209525SGL	KCMS20
6350440	B211A07800SGL	KCMS15	6350532	B212A03300SGL	KCMS15	6351231	B273210000SGL	KCMS20	6351364	B274213500SGL	KCMS20
6350441	B211A07900SGL	KCMS15	6350533	B212A03455SGL	KCMS15	6351233	B271208733SGL	KCMS20	6351366	B272211000SGL	KCMS20
6350442	B211A07938SGL	KCMS15	6350534	B212A03500SGL	KCMS15	6351234	B273211000SGL	KCMS20	6351367	B274214000SGL	KCMS20
6350443	B211A08000SGL	KCMS15	6350535	B212A03571SGL	KCMS15	6351236	B271209000SGL	KCMS20	6351369	B272210320SGL	KCMS20
6350444	B211A08100SGL	KCMS15	6350536	B212A03658SGL	KCMS15	6351237	B273212000SGL	KCMS20	6351370	B275203000SGL	KCMS20
6350445	B211A08200SGL	KCMS15	6350537	B212A03700SGL	KCMS15	6351239	B271209525SGL	KCMS20	6351372	B272210500SGL	KCMS20
6350446	B211A08400SGL	KCMS15	6350538	B212A03800SGL	KCMS15	6351240	B273213000SGL	KCMS20	6351373	B275202500SGL	KCMS20
6350447	B211A08500SGL	KCMS15	6350539	B212A04000SGL	KCMS15	6351242	B271210000SGL	KCMS20	6351375	B275203000SGL	KCMS20
6350448	B211A08600SGL	KCMS15	6350540	B212A04039SGL	KCMS15	6351243	B273213500SGL	KCMS20	6351376	B272210716SGL	KCMS20
6350449	B211A08700SGL	KCMS15	6350541	B212A04100SGL	KCMS15	6351245	B271210320SGL	KCMS20	6351378	B272211000SGL	KCMS20
6350450	B211A08800SGL	KCMS15	6350542	B212A04200SGL	KCMS15	6351246	B273214000SGL	KCMS20	6351379	B275203175SGL	KCMS20
6350451	B211A08900SGL	KCMS15	6350543	B212A04300SGL	KCMS15	6351248	B271210500SGL	KCMS20	6351381	B272211113SGL	KCMS20
6350452	B211A09000SGL	KCMS15	6350544	B212A04366SGL	KCMS15	6351249	B273215000SGL	KCMS20	6351382	B275203500SGL	KCMS20
6350453	B211A09100SGL	KCMS15	6350545	B212A04500SGL	KCMS15	6351251	B271211000SGL	KCMS20	6351384	B275203571SGL	KCMS20
6350454	B211A09200SGL	KCMS15	6350546	B212A04700SGL	KCMS15	6351252	B273216000SGL	KCMS20	6351385	B272211500SGL	KCMS20
6350455	B211A09300SGL	KCMS15	6350547	B212A04800SGL	KCMS15	6351254	B271211133SGL	KCMS20	6351387	B275203970SGL	KCMS20
6350456	B211A09400SGL	KCMS15	6350548	B212A04852SGL	KCMS15	6351255	B274202500SGL	KCMS20	6351388	B272212000SGL	KCMS20
6350457	B211A09500SGL	KCMS15	6350549	B212A05000SGL	KCMS15	6351257	B271211500SGL	KCMS20	6351390	B275204000SGL	KCMS20
6350458	B211A09525SGL	KCMS15	6350550	B212A05100SGL	KCMS15	6351258	B274203000SGL	KCMS20	6351391	B272212500SGL	KCMS20
6350459	B211A09600SGL	KCMS15	6350551	B212A05200SGL	KCMS15	6351260	B271212000SGL	KCMS20	6351393	B275204200SGL	KCMS20
6350460	B211A09700SGL	KCMS15	6350552	B212A05500SGL	KCMS15	6351261	B274203175SGL	KCMS20	6351394	B272212700SGL	KCMS20
6350471	B211A09800SGL	KCMS15	6350553	B212A05800SGL	KCMS15	6351263	B271212700SGL	KCMS20	6351396	B275204500SGL	KCMS20
6350472	B211A09900SGL	KCMS15	6350554	B212A06000SGL	KCMS15	6351264	B274203500SGL	KCMS20	6351397	B272213000SGL	KCMS20
6350473	B211A10000SGL	KCMS15	6350555	B212A06350SGL	KCMS15	6351266	B271214000SGL	KCMS20	6351399	B272214000SGL	KCMS20
6350474	B211A10100SGL	KCMS15	6350556	B212A06500SGL	KCMS15	6351267	B274203970SGL	KCMS20	6351400	B275204763SGL	KCMS20
6350475	B211A10200SGL	KCMS15	6350557	B212A06630SGL	KCMS15	6351269	B271214500SGL	KCMS20	6351412	B272214500SGL	KCMS20
6350476	B211A10300SGL	KCMS15	6350558	B212A06800SGL	KCMS15	6351270	B274204000SGL	KCMS20	6351413	B275205000SGL	KCMS20
6350477	B211A10400SGL	KCMS15	6350559	B212A07000SGL	KCMS15	6351272	B271215000SGL	KCMS20	6351415	B272215000SGL	KCMS20
6350478	B211A10500SGL	KCMS15	6350560	B212A07500SGL	KCMS15	6351273	B274204500SGL	KCMS20	6351416	B275205500SGL	KCMS20
6350479	B211A10700SGL	KCMS15	6350561	B212A07800SGL	KCMS15	6351275	B271216000SGL	KCMS20	6351418	B272215500SGL	KCMS20
6350480	B211A10800SGL	KCMS15	6350562	B212A08000SGL	KCMS15	6351276	B274204763SGL	KCMS20	6351419	B27520558SGL	KCMS20
6350481	B211A11000SGL	KCMS15	6350563	B212A08400SGL	KCMS15	6351278	B272202500SGL	KCMS20	6351431	B272216000SGL	KCMS20
6350482	B211A11100SGL	KCMS15	6350564	B212A08500SGL	KCMS15	6351279	B274205000SGL	KCMS20	6351432	B275206000SGL	KCMS20
6350483	B211A11133SGL	KCMS15	6350565	B212A08800SGL	KCMS15	6351281	B272208000SGL	KCMS20	6351434	B275206350SGL	KCMS20
6350484	B211A11200SGL	KCMS15	6350566	B212A09000SGL	KCMS15	6351282	B274205100SGL	KCMS20	6351436	B275206500SGL	KCMS20
6350485	B211A11400SGL	KCMS15	6350567	B212A09500SGL	KCMS15	6351284	B272203175SGL	KCMS20	6351438	B275206800SGL	KCMS20
6350486	B211A11500SGL	KCMS15	6350568	B212A10000SGL	KCMS15	6351285	B274205500SGL	KCMS20	6351440	B275207000SGL	KCMS20
6350487	B211A11700SGL	KCMS15	6350569	B212A10200SGL	KCMS15	6351287	B272203500SGL	KCMS20	6351442	B275207145SGL	KCMS20
6350488	B211A11800SGL	KCMS15	6350570	B212A10500SGL	KCMS15	6351288	B274205558SGL	KCMS20	6351444	B275207500SGL	KCMS20
6350489	B211A12000SGL	KCMS15	6350571	B212A11000SGL	KCMS15	6351290	B272203970SGL	KCMS20	6351446	B272207938SGL	KCMS20
6350490	B211A12100SGL	KCMS15	6350572	B212A11800SGL	KCMS15	6351301	B274206000SGL	KCMS20	6351448	B275208000SGL	KCMS20
6350491	B211A12200SGL	KCMS15	6350573	B212A12000SGL	KCMS15	6351303	B272204000SGL	KCMS20	6351450	B275208500SGL	KCMS20
6350492	B211A12300SGL	KCMS15	6350574	B212A12500SGL	KCMS15	6351304	B274206350SGL	KCMS20	6351452	B275208733SGL	KCMS20
6350493	B211A12500SGL	KCMS15	6350575	B212A13000SGL	KCMS15	6351306	B272204500SGL	KCMS20	6351454	B275209000SGL	KCMS20
6350494	B211A12700SGL	KCMS15	6350576	B212A13500SGL	KCMS15	6351307	B274206500SGL	KCMS20	6351456	B275209525SGL	KCMS20
6350495	B211A12800SGL	KCMS15	6350577	B212A14000SGL	KCMS15	6351309	B272204763SGL	KCMS20	6351458	B275210000SGL	KCMS20
6350496	B211A12900SGL	KCMS15	6351164	B271202500SGL	KCMS20	6351310	B274206746SGL	KCMS20	6351460	B275210200SGL	KCMS20
6350497	B211A13000SGL	KCMS15	6351166	B271203000SGL	KCMS20	6351312	B272204800SGL	KCMS20	6351462	B275210320SGL	KCMS20
6350498	B211A13100SGL	KCMS15	6351168	B271203175SGL	KCMS20	6351313	B274207000SGL	KCMS20	6351464	B275211000SGL	KCMS20
6350499	B211A13200SGL	KCMS15	6351170	B271203500SGL	KCMS20	6351315	B272205000SGL	KCMS20	6353749	TNMG270616RP	KCU10
6350500	B211A13300SGL	KCMS15	6351172	B271203970SGL	KCMS20	6351316	B274207145SGL	KCMS20	6356820	HNGF090504MF	KCK15
6350501	B211A13500SGL	KCMS15	6351174	B271204000SGL	KCMS20	6351318	B274207938SGL	KCMS20	6356881	HNGF090504MF	KCK20
6350502	B211A13800SGL	KCMS15	6351176	B271204500SGL	KCMS20	6351319	B274207500SGL	KCMS20	6358121	B210A03000SGL	KCMS15
6350503	B211A14000SGL	KCMS15	6351178	B271204763SGL	KCMS20	6351321	B272205558SGL	KCMS20	6358122	B210A03048SGL	KCMS15
6350504	B211A14100SGL	KCMS15	6351179	B273202500SGL	KCMS20	6351322	B274207938SGL	KCMS20	6358123	B210A03264SGL	KCMS15
6350505	B211A14300SGL	KCMS15	6351191	B271204800SGL	KCMS20	6351324	B272205800SGL	KCMS20	6358124	B210A03175SGL	KCMS15
6350506	B211A14400SGL	KCMS15	6351192	B273203000SGL	KCMS20	6351325	B274208000SGL	KCMS20	6358125	B210A03200SGL	KCMS15
6350507	B211A14500SGL	KCMS15	6351194	B271205000SGL	KCMS20	6351327	B272206350SGL	KCMS20	6358126	B210A03500SGL	KCMS15
6350508	B211A14600SGL	KCMS15	6351195	B273203175SGL	KCMS20	6351328	B274208500SGL	KCMS20	6358127	B210A03400SGL	KCMS15
6350509	B211A14800SGL	KCMS15	6351197	B271205500SGL	KCMS20	6351330	B272206350SGL	KCMS20	6358128	B210A03455SGL	KCMS15
6350510	B211A15000SGL	KCMS15	6351198	B273203500SGL	KCMS20	6351331	B274208733SGL	KCMS20	6358129	B210A03500SGL	KCMS15
6350511	B211A15100SGL	KCMS15	6351200	B271205558SGL	KCMS20	6351333	B272206500SGL	KCMS20	6358130	B210A03700SGL	KCMS15
6350512	B211A15300SGL	KCMS15	6351201	B273204000SGL	KCMS20	6351334	B274209000SGL	KCMS20	6358141	B210A03800SGL	KCMS15
6350513	B211A15500SGL	KCMS15	6351203	B271206000SGL	KCMS20	6351336	B274209129SGL	KCMS20	6358142	B210A04000SGL	KCMS15
6350514	B211A15700SGL	KCMS15	6351204	B273204500SGL	KCMS20	6351337	B272206746SGL	KCMS20	6358143	B210A04100SGL	KCMS15
6350515	B211A15875SGL	KCMS15	6351206	B271206350SGL	KCMS20	6351339	B274209525SGL	KCMS20	6358144	B210A04200SGL	KCMS15
6350516	B211A16000SGL	KCMS15	6351207	B273205000SGL	KCMS20	6351340	B272207000SGL	KCMS20	6358145	B210A04300SGL	KCMS15
6350517	B211A16100SGL	KCMS15	6351209	B271206500SGL	KCMS20	6351342	B274				

Order No.	Catalogue No.	Page(s)	Order No.	Catalogue No.	Page(s)	Order No.	Catalogue No.	Page(s)	Order No.	Catalogue No.	Page(s)
6358147	B210A04500SGL	KCMS15	6358229	B210A19500SGL	KCMS15	6370355	KTFST16600HPCM	KC7410	H13	
6358148	B210A04700SGL	KCMS15	6358230	B210A20000SGL	KCMS15	6370356	KTFS16670HPCM	KC7410	H13	
6358149	B210A04800SGL	KCMS15	6358241	B210Z02500SGL	KCMS15	6370357	KTFS17000HPCM	KC7410	H13	
6358150	B210A04900SGL	KCMS15	6358971	B941Z02500	KC7315	6370358	KTFS17066HPCM	KC7410	H13	
6358151	B210A05000SGL	KCMS15	6358972	B941A03000	KC7315	6370359	KTFS17100HPCM	KC7410	H13	
6358152	B210A05100SGL	KCMS15	6358973	B941A03300	KC7315	6370360	KTFS17200HPCM	KC7410	H13	
6358153	B210A05106SGL	KCMS15	6358974	B941A03400	KC7315	6370361	KTFS17300HPCM	KC7410	H13	
6358154	B210A05159SGL	KCMS15	6358975	B941A03500	KC7315	6370362	KTFS17463HPCM	KC7410	H13	
6358155	B210A05200SGL	KCMS15	6358976	B941A04000	KC7315	6370363	KTFS17500HPCM	KC7410	H13	
6358156	B210A05300SGL	KCMS15	6358977	B941A04200	KC7315	6370364	KTFS17550HPCM	KC7410	H13	
6358157	B210A05400SGL	KCMS15	6358978	B941A04300	KC7315	6370365	KTFS17600HPCM	KC7410	H13	
6358158	B210A05500SGL	KCMS15	6358979	B941A04500	KC7315	6370366	KTFS17700HPCM	KC7410	H13	
6358159	B210A05616SGL	KCMS15	6358980	B941A05000	KC7315	6370367	KTFS17800HPCM	KC7410	H13	
6358160	B210A05800SGL	KCMS15	6358981	B941A05100	KC7315	6370368	KTFS18000HPCM	KC7410	H13	
6358161	B210A05954SGL	KCMS15	6358982	B941A05200	KC7315	6370369	KTFS18100HPCM	KC7410	H13	
6358162	B210A06000SGL	KCMS15	6358983	B941A05500	KC7315	6370370	KTFS18258HPCM	KC7410	H13	
6358163	B210A06100SGL	KCMS15	6358984	B941A05600	KC7315	6370371	KTFS18500HPCM	KC7410	H13	
6358164	B210A06200SGL	KCMS15	6358985	B941A06000	KC7315	6370382	KTFS18600HPCM	KC7410	H13	
6358165	B210A06300SGL	KCMS15	6358986	B941A06900	KC7315	6370383	KTFS18700HPCM	KC7410	H13	
6358166	B210A06350SGL	KCMS15	6358987	B941A07000	KC7315	6370384	KTFS19000HPCM	KC7410	H13	
6358167	B210A06400SGL	KCMS15	6358988	B941A07100	KC7315	6370385	KTFS19500HPCM	KC7410	H13	
6358168	B210A06500SGL	KCMS15	6358989	B941A08000	KC7315	6370386	KTFS19279HPCM	KC7410	H13	
6358169	B210A06700SGL	KCMS15	6358990	B941A08500	KC7315	6370387	KTFS19466HPCM	KC7410	H13	
6358170	B210A06800SGL	KCMS15	6358991	B941A08600	KC7315	6370388	KTFS19500HPCM	KC7410	H13	
6358171	B210A06900SGL	KCMS15	6358992	B941A09000	KC7315	6370389	KTFS19800HPCM	KC7410	H13	
6358172	B210A07000SGL	KCMS15	6358993	B941A10000	KC7315	6370390	KTFS20000HPCM	KC7410	H13	
6358173	B210A07100SGL	KCMS15	6358994	B941A10200	KC7315	6370401	KTFS20241HPCM	KC7410	H13	
6358174	B210A07145SGL	KCMS15	6358995	B941A10400	KC7315	6370402	KTFS20300HPCM	KC7410	H13	
6358175	B210A07400SGL	KCMS15	6358996	B941A10500	KC7315	6370403	KTFS20500HPCM	KC7410	H13	
6358176	B210A07500SGL	KCMS15	6358997	B941A11100	KC7315	6370404	KTFS20638HPCM	KC7410	H13	
6358177	B210A07800SGL	KCMS15	6358998	B941A12000	KC7315	6370405	KTFS21000HPCM	KC7410	H13	
6358178	B210A07938SGL	KCMS15	6358999	B941A14000	KC7315	6370406	KTFS21433HPCM	KC7410	H13	
6358179	B210A08000SGL	KCMS15	6359000	B951A03000	KC7315	6370409	KTFS21500HPCM	KC7410	H13	
6358180	B210A08100SGL	KCMS15	6359011	B951A03175	KC7315	6370408	KTFS22000HPCM	KC7410	H13	
6358181	B210A08200SGL	KCMS15	6359012	B951A03454	KC7315	6370410	KTFS22255HPCM	KC7410	H13	
6358182	B210A08400SGL	KCMS15	6359013	B951A03500	KC7315	6370411	KTFS22440HPCM	KC7410	H13	
6358183	B210A08433SGL	KCMS15	6359014	B951A03800	KC7315	6370412	KTFS22500HPCM	KC7410	H13	
6358184	B210A08500SGL	KCMS15	6359015	B951A04000	KC7315	6370413	KTFS23000HPCM	KC7410	H13	
6358185	B210A08600SGL	KCMS15	6359016	B951A04100	KC7315	6370414	KTFS23161HPCM	KC7410	H13	
6358186	B210A08700SGL	KCMS15	6359017	B951A04200	KC7315	6370415	KTFS23500HPCM	KC7410	H13	
6358187	B210A08800SGL	KCMS15	6359018	B951A04300	KC7315	6370416	KTFS23813HPCM	KC7410	H13	
6358188	B210A09000SGL	KCMS15	6359019	B951A04500	KC7315	6370417	KTFS24000HPCM	KC7410	H13	
6358189	B210A09093SGL	KCMS15	6359020	B951A04800	KC7315	6370418	KTFS24500HPCM	KC7410	H13	
6358190	B210A09500SGL	KCMS15	6359021	B951A04900	KC7315	6370419	KTFS24608HPCM	KC7410	H13	
6358191	B210A09700SGL	KCMS15	6359022	B951A05000	KC7315	6370419	KTFS25000HPCM	KC7410	H13	
6358192	B210A09800SGL	KCMS15	6359023	B951A05500	KC7315	6370420	KTFS25070HPCM	KC7410	H13	
6358193	B210A09921SGL	KCMS15	6359024	B951A05800	KC7315	6370421	KTFS25400HPCM	KC7410	H13	
6358194	B210A10000SGL	KCMS15	6359025	B951A06000	KC7315	6370422	KTFS25500HPCM	KC7410	H13	
6358195	B210A10200SGL	KCMS15	6359026	B951A06350	KC7315	6370423	KTFS25679HPCM	KC7410	H13	
6358196	B210A10400SGL	KCMS15	6359027	B951A06500	KC7315	6370424	KTFS25806HPCM	KC7410	H13	
6358197	B210A10500SGL	KCMS15	6359028	B951A06800	KC7315	6370425	KTFS26000HPCM	KC7410	H13	
6358198	B210A10716SGL	KCMS15	6359029	B951A07000	KC7315	6370700	KTFS06000HPCM	KC7410	H12	
6358199	B210A10800SGL	KCMS15	6359030	B951A08000	KC7315	6370871	KTFS06200HPCM	KC7410	H12	
6358200	B210A11000SGL	KCMS15	6359031	B951A08500	KC7315	6370872	KTFS06350HPCM	KC7410	H12	
6358201	B210A11200SGL	KCMS15	6359032	B951A09000	KC7315	6370873	KTFS06500HPCM	KC7410	H12	
6358202	B210A11500SGL	KCMS15	6359033	B951A09500	KC7315	6370874	KTFS06530HPCM	KC7410	H12	
6358203	B210A11500SGL	KCMS15	6359034	B951A09800	KC7315	6370875	KTFS06746HPCM	KC7410	H12	
6358204	B210A12000SGL	KCMS15	6359035	B951A10000	KC7315	6370876	KTFS06700HPCM	KC7410	H12	
6358205	B210A12200SGL	KCMS15	6359036	B951A10200	KC7315	6370877	KTFS06800HPCM	KC7410	H12	
6358206	B210A12304SGL	KCMS15	6359037	B951A10500	KC7315	6370878	KTFS07000HPCM	KC7410	H12	
6358207	B210A12500SGL	KCMS15	6359038	B951A10800	KC7315	6370879	KTFS07145HPCM	KC7410	H12	
6358208	B210A12700SGL	KCMS15	6359039	B951A11000	KC7315	6370880	KTFS07300HPCM	KC7410	H12	
6358209	B210A12800SGL	KCMS15	6359040	B951A11500	KC7315	6370881	KTFS07500HPCM	KC7410	H12	
6358210	B210A13000SGL	KCMS15	6359041	B951A11800	KC7315	6370882	KTFS07600HPCM	KC7410	H12	
6358211	B210A13495SGL	KCMS15	6359042	B951A12000	KC7315	6370883	KTFS07800HPCM	KC7410	H12	
6358212	B210A13500SGL	KCMS15	6359043	B951A12500	KC7315	6370884	KTFS07938HPCM	KC7410	H12	
6358213	B210A14000SGL	KCMS15	6359044	B951A12700	KC7315	6370885	KTFS08000HPCM	KC7410	H12	
6358214	B210A14100SGL	KCMS15	6359045	B951A12800	KC7315	6370886	KTFS08100HPCM	KC7410	H12	
6358215	B210A14200SGL	KCMS15	6359046	B951A13000	KC7315	6370887	KTFS08204HPCM	KC7410	H12	
6358216	B210A14500SGL	KCMS15	6359047	B951A13500	KC7315	6370888	KTFS08500HPCM	KC7410	H12	
6358217	B210A15000SGL	KCMS15	6359048	B951A14000	KC7315	6370889	KTFS08600HPCM	KC7410	H12	
6358218	B210A15500SGL	KCMS15	6359049	B951A14500	KC7315	6370890	KTFS08700HPCM	KC7410	H12	
6358219	B210A15875SGL	KCMS15	6359050	B951A15500	KC7315	6370891	KTFS08733HPCM	KC7410	H12	
6358220	B210A16000SGL	KCMS15	6359051	B951A16000	KC7315	6370892	KTFS09000HPCM	KC7410	H12	
6358221	B210A16129SGL	KCMS15	6370147	KTFST16000HPCM	KC7410	H13				
6358222	B210A16500SGL	KCMS15	6370148	KTFS16104HPCM	KC7410	H13				
6358223	B210A16670SGL	KCMS15	6370149	KTFS16100HPCM	KC7410	H13				
6358224	B210A17000SGL	KCMS15	6370150	KTFS16200HPCM	KC7410	H13				
6358225	B210A17500SGL	KCMS15	6370351	KTFS16271HPCM	KC7410	H13				
6358226	B210A18000SGL	KCMS15	6370352	KTFS16300HPCM	KC7410	H13				
6358227	B210A18500SGL	KCMS15	6370353	KTFS16500HPCM	KC7410	H13				
6358228	B210A19050SGL	KCMS15	6370354	KTFS16550HPCM	KC7410	H13				
6370901	KTFS10023HPCM	KC7410	H12							
6370902	KTFS10200HPCM	KC7410	H12							
6370903	KTFS10300HPCM	KC7410	H12							
6370904	KTFS11004HPCM	KC7410	H12							
6370905	KTFS10500HPCM	KC7410	H12							
6370906	KTFS16000HPLM	KCMS15	H15							
6370907	KTFS16104HPLM	KCMS15	H15							
6370908	KTFS16600HPCM	KC7410	H12							
6370909	KTFS16100HPLM	KCMS15	H15							
6370910	KTFS10700HPCM	KC7410	H12							
6370911	KTFS16150HPLM	KCMS15	H15							
6370912	KTFS10716HPCM	KC7410	H12							
6370913	KTFS16271HPLM	KCMS15	H15							
6370914	KTFS10800HPCM	KC7410	H12							
6370915	KTFS11000HPCM	KC7410	H12							
6370916	KTFS16500HPLM	KCMS15	H15							
6370917	KTFS11100HPCM	KC7410	H12							
6370918	KTFS16670HPLM	KCMS15	H15							
6370919	KTFS11113HPCM	KC7410	H12							
6370920	KTFS17000HPLM	KCMS15	H15							
6370921	KTFS11400HPCM	KC7410	H12							
6370922	KTFS17463HPLM	KCMS15	H15							
6370923	KTFS11500HPCM	KC7410	H12							
6370924	KTFS17480HPLM	KCMS15	H15							
6370925	KTFS11800HPCM	KC7410	H12							
6370926	KTFS17500HPLM	KCMS15	H15							
6370927	KTFS17700HPLM	KCMS15	H15							
6370928	KTFS11908HPCM	KC7410	H12							
6370929	KTFS18000HPLM	KCMS15	H15							
6370930	KTFS12700HPCM	KC7410	H12							
6370931	KTFS18258HPLM	KCMS15	H15							
6370932	KTFS12304HPCM	KC7410	H13							
6370933	KTFS18500HPLM	KCMS15	H15							
6370934	KTFS12500HPCM	KC7410	H12							
6370935	KTFS18654HPLM	KCMS15	H15							
6370936	KTFS12000HPCM	KC7410	H12							
6370937	KTFS19000HPLM	KCMS15	H15							
6370938	KTFS13000HPCM	KC7410	H12							
6370939	KTFS19500HPLM	KCMS15	H15							
6370940										



Order No.	Catalogue No.	Page(s)	Order No.	Catalogue No.	Page(s)	Order No.	Catalogue No.	Page(s)	Order No.	Catalogue No.	Page(s)
6388699KTFSS22200HPGM KCP15AH10	6388782KTFSS25700HPGM KCP15AH10	6389392KTF070R08SS08MH16	6397611SNXF120412SNHE KCPK30S104
6388700KTFSS10900HPGM KCP15AH8	6388783KTFSS25800HPGM KCP15AH10	6389393KTF075R08SS08MH16	6397612SNXF120412ENLD KCPK30S104
6388701KTFSS22225HPGM KCP15AH10	6388784KTFSS14100HPGM KCP15AH9	6389394KTF080R08SS10MH16	6397613SNXF12042ZNSNGP KCPK30S104
6388702KTFSS11000HPGM KCP15AH8	6388785KTFSS25806HPGM KCP15AH10	6389395KTF0805R08SS10MH16	6397614SNXF1204ZENLD KCK20S104
6388703KTFSS22400HPGM KCP15AH10	6388786KTFSS14200HPGM KCP15AH9	6389396KTF090R08SS10MH16	6397615SNXF1204ZNSNHE KCK20S104
6388704KTFSS11100HPGM KCP15AH8	6388787KTFSS14288HPGM KCP15AH9	6389397KTF0905R08SS10MH16	6397616SNXF120412SNPG KCK20S104
6388705KTFSS22500HPGM KCP15AH10	6388788KTFSS25900HPGM KCP15AH10	6389436KTF080R03SCF12MH17	6397617SNXF120412SNHE KCK20S104
6388706KTFSS11113HPGM KCP15AH8	6388789KTFSS14300HPGM KCP15AH9	6389437KTF0805R03SCF12MH17	6397618SNXF120412ENLD KCK20S104
6388707KTFSS22600HPGM KCP15AH10	6388790KTFSS26000HPGM KCP15AH10	6389438KTF090R03SCF12MH17	6397619SNXF1204ZNSNGP KCK20S104
6388708KTFSS11200HPGM KCP15AH8	6388791KTFSS14400HPGM KCP15AH9	6389439KTF0905R03SCF12MH17	6401814A4M50L0314MCC123
6388709KTFSS22700HPGM KCP15AH10	6388792KTFSS14500HPGM KCP15AH9	6389440KTF080R05SCF12MH17	6401815A4M50R0314MCC123
6388710KTFSS11300HPGM KCP15AH9	6388793KTFSS14600HPGM KCP15AH9	6389441KTF0805R05SCF12MH17	6401816A4M50L0414MCC123
6388711KTFSS22800HPGM KCP15AH10	6388794KTFSS14666HPGM KCP15AH9	6389442KTF090R05SCF12MH17	6401817A4M50R0414MCC123
6388712KTFSS11400HPGM KCP15AH9	6388795KTFSS14684HPGM KCP15AH9	6389443KTF0905R05SCF12MH17	6401818A4M50L0519MCC123
6388713KTFSS22900HPGM KCP15AH10	6388796KTFSS14700HPGM KCP15AH9	6389444KTF080R08SCF12MH17	6401819A4M50L0519MCC123
6388714KTFSS11500HPGM KCP15AH9	6388797KTFSS14800HPGM KCP15AH9	6389445KTF0805R08SCF12MH17	6401820A4M65L0522MCC123
6388715KTFSS23000HPGM KCP15AH10	6388798KTFSS14900HPGM KCP15AH9	6389446KTF090R08SCF12MH17	6401831A4M65L0522MCC123
6388716KTFSS11509HPGM KCP15AH9	6388800KTFSS15000HPGM KCP15AH9	6389447KTF0905R08SCF12MH17	6401832A4M65L0620MCC123
6388717KTFSS23100HPGM KCP15AH10	6388821KTFSS15083HPGM KCP15AH9	6389448KTF080R08SCF12MH16	6401833A4M65L0626MCC123
6388718KTFSS11600HPGM KCP15AH9	6388822KTFSS15100HPGM KCP15AH9	6389449KTF0805R08SCF12MH16	6401834A4M65R0620MCC123
6388719KTFSS23200HPGM KCP15AH10	6388823KTFSS15200HPGM KCP15AH9	6389450KTF080R08SCF12MH16	6401835A4M65R0626MCC123
6388720KTFSS11700HPGM KCP15AH9	6388824KTFSS15300HPGM KCP15AH9	6389471KTF0805R08SCF12MH16	6401836A4M65L0820MCC123
6388721KTFSS23300HPGM KCP15AH10	6388825KTFSS15380HPGM KCP15AH9	6389472KTF080R08SCF12MH16	6401837A4M65L0826MCC123
6388722KTFSS11800HPGM KCP15AH9	6388826KTFSS15400HPGM KCP15AH9	6389473KTF0805R08SCF12MH16	6401838A4M65R0820MCC123
6388723KTFSS23400HPGM KCP15AH10	6388828KTFSS15479HPGM KCP15AH9	6389474KTF080R08SCF12MH16	6401839A4M65R0826MCC123
6388724KTFSS11900HPGM KCP15AH9	6388829KTFSS15500HPGM KCP15AH9	6389475KTF0805R08SCF12MH16	6401840A4M65L1020MCC123
6388725KTFSS23416HPGM KCP15AH10	6388830KTFSS15600HPGM KCP15AH9	6389476KTF080R08SCF12MH16	6401851A4M65L1026MCC123
6388726KTFSS11908HPGM KCP15AH9	6388831KTFSS15700HPGM KCP15AH9	6389477KTF0805R08SCF12MH16	6401852A4M65R1020MCC123
6388727KTFSS23500HPGM KCP15AH10	6388832KTFSS15800HPGM KCP15AH9	6389478KTF080R08SCF12MH16	6401853A4M65R1026MCC123
6388728KTFSS12000HPGM KCP15AH9	6388833KTFSS15875HPGM KCP15AH9	6389479KTF0805R08SCF12MH16	6401854EVMR2020K02216CC36
6388729KTFSS23600HPGM KCP15AH10	6388834KTFSS15900HPGM KCP15AH9	6389480KTF080R08SCF12MH16	6401855EVMR2525M0216CC36
6388730KTFSS12100HPGM KCP15AH9	6389147KTF080R03SS20MH16	6389481KTF0805R08SCF12MH16	6401856EVMR2525M0222CC36
6388731KTFSS23700HPGM KCP15AH10	6389148KTF080R03SS20MH16	6389482KTF080R03SS20MH16	6401857EVMR2020K0222CC36
6388732KTFSS12200HPGM KCP15AH9	6389149KTF080R05SS20MH16	6389483KTF0805R08SCF12MH16	6401881EVMR2525M0216CC37
6388733KTFSS23800HPGM KCP15AH10	6389150KTF080R05SS20MH16	6389484KTF080R03SS20MH16	6406706ONGX080620ENLE KCK15S35
6388734KTFSS12300HPGM KCP15AH9	6389271KTF080R08SS20MH16	6389485KTF0805R08SCF12MH16	6406707ONGX080620ENLE KCK20S35
6388735KTFSS23813HPGM KCP15AH10	6389272KTF080R08SS20MH16	6389486KTF080R03SS20MH16	6406708ONGX080620ENLE KCK15S35
6388736KTFSS12400HPGM KCP15AH9	6389279KTF080R03SCF25MH17	6389487KTF0805R08SCF12MH16	6406709ONGX080620ENLE KCK20S35
6388737KTFSS23900HPGM KCP15AH10	6389280KTF080R03SCF25MH17	6389488KTF080R03SCF25MH16	6406710ONGX080620ENLE KCK20S35
6388738KTFSS12474HPGM KCP15AH9	6389281KTF080R03SCF25MH17	6389489KTF080R03SCF25MH16	6406851ONGX080620ENLE KCPK30S35
6388739KTFSS24000HPGM KCP15AH10	6389282KTF080R03SCF25MH17	6389490KTF0805R08SCF12MH16	6406852ONGX080620ENLE KCK20S35
6388740KTFSS12500HPGM KCP15AH9	6389283KTF080R03SCF25MH17	6389501KTF080R03SCF25MH16	6406853ONPX080620ENLE KCPK30S36
6388741KTFSS24100HPGM KCP15AH10	6389284KTF080R03SCF25MH17	6389502KTF080R03SCF25MH16	6406854ONPX080620ENLE KCPK30S36
6388742KTFSS12600HPGM KCP15AH9	6389285KTF080R03SCF25MH17	6389503KTF080R03SCF25MH16	6408909XADA1000X4CH60 KCPM15048
6388743KTFSS24200HPGM KCP15AH10	6389286KTF080R03SCF25MH17	6389504KTF080R03SCF25MH16	6408010XADA1200X5CH60 KCPM15048
6388744KTFSS12700HPGM KCP15AH9	6389287KTF080R05SCF25MH17	6389505KTF080R03SCF25MH17	6408041XADA1600X6CH60 KCPM15048
6388745KTFSS24300HPGM KCP15AH10	6389288KTF080R05SCF25MH17	6389506KTF080R03SCF25MH17	6432549COOL-HOSE-200-FLEXC75
6388746KTFSS12800HPGM KCP15AH9	6389289KTF080R05SCF25MH17	6389507KTF080R03SCF25MH17	6432550COOL-HOSE-300-FLEXC75
6388747KTFSS24400HPGM KCP15AH10	6389290KTF080R05SCF25MH17	6389508KTF080R03SCF25MH17			
6388749KTFSS12900HPGM KCP15AH9	6389311KTF080R05SCF25MH17	6389509KTF080R03SCF25MH17			
6388750KTFSS24500HPGM KCP15AH10	6389312KTF080R05SCF25MH17	6389510KTF080R03SCF25MH17			
6388751KTFSS13000HPGM KCP15AH9	6389313KTF080R05SCF25MH17	6389561KTF080R03SCF25MH17			
6388752KTFSS24600HPGM KCP15AH10	6389314KTF080R05SCF25MH17	6389562KTF080R03SCF25MH17			
6388753KTFSS13096HPGM KCP15AH9	6389315KTF080R05SCF25MH17	6389563KTF080R03SCF25MH17			
6388754KTFSS24608HPGM KCP15AH10	6389316KTF080R08SCF25MH17	6389564KTF080R03SCF25MH17			
6388755KTFSS13200HPGM KCP15AH9	6389317KTF080R08SCF25MH17	6389565KTF080R03SCF25MH17			
6388756KTFSS24700HPGM KCP15AH10	6389318KTF080R08SCF25MH17	6389566KTF080R03SCF25MH16			
6388757KTFSS13280HPGM KCP15AH9	6389319KTF080R08SCF25MH17	6389567KTF080R03SCF25MH16			
6388758KTFSS24800HPGM KCP15AH10	6389320KTF080R08SCF25MH17	6389568KTF080R03SCF25MH16			
6388759KTFSS13300HPGM KCP15AH9	6389331KTF080R08SCF25MH17	6389569KTF080R03SCF25MH16			
6388760KTFSS24900HPGM KCP15AH10	6389332KTF080R08SCF25MH17	6389570KTF080R03SCF25MH16			
6388761KTFSS13380HPGM KCP15AH9	6389361KTF0806R03SS08MH16	6389571KTF0806R03SS08MH16			
6388762KTFSS25000HPGM KCP15AH10	6389362KTF0806R03SS08MH16	6389572KTF0806R03SS08MH16			
6388763KTFSS13400HPGM KCP15AH9	6389363KTF0806R03SS08MH16	6389573KTF0806R03SS08MH16			
6388764KTFSS25100HPGM KCP15AH10	6389364KTF0807R03SS08MH16	6389574KTF0807R03SS08MH16			
6388765KTFSS13492HPGM KCP15AH9	6389365KTF0807R03SS08MH16	6389575KTF0808R01SS10MH16			
6388766KTFSS25200HPGM KCP15AH10	6389366KTF0808R03SS10MH16	6389576KTF0808R01SS10MH16			
6388767KTFSS13500HPGM KCP15AH9	6389367KTF0808R03SS10MH16	6389577KTF0809R01SS10MH16			
6388768KTFSS25250HPGM KCP15AH10	6389368KTF0809R03SS10MH16	6389578KTF0809R01SS10MH16			
6388769KTFSS13600HPGM KCP15AH9	6389369KTF0809R03SS10MH16	6389579KTF0806R012SF12MH16			
6388770KTFSS25300HPGM KCP15AH10	6389370KTF0806R05SS08MH16	6389580KTF0806R012SF12MH16			
6388771KTFSS13700HPGM KCP15AH9	6389381KTF0806R05SS08MH16	6389581KTF0806R012SF12MH16			
6388772KTFSS25400HPGM KCP15AH10	6389382KTF0806R05SS08MH16	6389582KTF0807R012SF12MH16			
6388773KTFSS13800HPGM KCP15AH9	6389383KTF0807R05SS08MH16	6389583KTF0807R012SF12MH16			
6388774KTFSS25500HPGM KCP15AH10	6389384KTF0807R05SS08MH16	6389584KTF0808R012SF12MH16			
6388775KTFSS13891HPGM KCP15AH9	6389385KTF0808R05SS10MH16	6389585KTF0808R012SF12MH16			
6388776KTFSS25540HPGM KCP15AH10	6389386KTF0808R05SS10MH16	6389586KTF0809R012SF12MH16			
6388777KTFSS13896HPGM KCP15AH9	6389387KTF0809R05SS10MH16						

Catalogue No.	Page(s)	Catalogue No.	Page(s)	Catalogue No.	Page(s)	Catalogue No.	Page(s)
1-16NPTF-JIC	C75	100Y06NK90SP10N14K	U34	125Y12RS90LN12N10	U18	160Y10RK90SP10N14K	U32
1-8NPTF-JIC	C75	100Y06RK90SP10N14K	U32	12748308500	S94	160Y15RS90LN12N10	U18
1.10820R310	E14	100Y10RS90LN12N06	U18	12748358200	S89, S94, S102-103, S110	160Y16RS90LN12N06	U18
1.10825L310	E14	100Y10RS90LN12N08	U18	12748500200	S95	160Y16RS90LN12N08	U18
1.10825R310	E14	10X1R015B20STN11T	W42	12748500400	S95	169.974	J47
1.10825R700	E14	112.244	E15	12748500500	S95	16A02R025A16ED10	T31
1.17125L330	E15	112.403	E14-15	12748503400	S95	16A02R025A16ED10-170	T32
1.18016L110	E15	112.404	E14-16	12748600900	S89, S94, S102-103	16A02R025A16ED10R31-170	T32
1.18016R110	E15	112.505	E15	12748601000	S32-33	16A02R025B16ED10	T30
1.18020L110	E15	114.111	E16	128.508	H64	16A02R025M08ED10	T29
1.18020R110	E15	114.114	E16	128.510	H64	16A03R020A16ED07	T24
1.18020R310	E15	114.305	E49, E55	128.610	J67	16ERAG60 KC5025	D53
1.18025L310	E15	118.204	E17-18	129.025	S21, S41, S48, S76, T102	16ERGS5 KC5025	D52
1.18025L315	E15	118.314	E17-18	129.612	J74-75	170.000	K72
1.18025L330	E16	11X1R012B12STN11N	W40	129.616	J74-75	170.002	K47
1.18025R110	E15	11X1R020B20STN11N	W40	129.830	S143-144	170.003	E14-18, E49, E55, I14, K47, S68, S72, S76, S79, S82, S143-147
1.18025R310	E15	121.610	S76	12A01R020A16ED10	T31	170.004	E16-18, J79, K44-47
1.18025R315	E15	121.612	E14-15, E17, S72, S76, S79, S82	12A02R018A12ED07	T24	170.005	I14, J80, K44-46, U8
1.18032R315	E15	121.616	E14-16, E18, E49, E55, S79, S82	12A02R020M08ED07	T24	170.006	J79-80, K44-46
1.38020R021	E16	121.808	K44-46	12MHC030M	G85	170.008	J79-81
1.38025L021	E16	121.812	E16, K44-46	12MHC040M	G85	170.023	J10-15, J23, J25, J27, J29, J31, J33, J35, J37, U13
1.38025R021	E16	121.816	E16-18	12MHC050M	G85	170.024	I23-24, J23, J25, J27, J29, J31, J33, J35, J37, J45-46, J98
1.77120L100	E17	121.825	E18	12MHC060M	G85	170.025	I14, I23-24, J23, J25, J27, J29, J31, J33, J35, J37, J45-46, J98, S4-5, S8-10, S14, S17, S20-21, U13, V46-49, V53-56, V64
1.77120R100	E17	12147629800	K111-113	12MHC070M	G85	170.026	J45, V60
1.77120R100	E17	12148006000	T24	12MHC080M	G85	170.027	J10-15
1.77125R300	E17	12148044900	S32-33, S89, S94, S102-103, S110	12MHC090M	G85	170.028	I14, J10-12, J23, J25, J27, J29, J31, J33, J35, J37, J98
1.77132R400	E17	12148068700	K111-113	12MHC100M	G85	170.135	K47
1.77225R301	E18	125.025	S5, S10, S14, S17, S21, S48, S53, S68, S72, S76, S143-144, S146, T7, T17, V40	132.151	E15	170.136	K47
1.77225R301	E17	125.225	V40	132.156	E15	170.137	K47
1.78012R103	E18	125.616	U8	15X1R020B16STN16C	W42	170.170	H58, H63, H65
1.78016R100	E18	125.625	K44-46	15X1R022B16STN16T	W42	170.271	H65
1.78020R100	E18	125.820	J74-75	160C06RP90B0G15CM	S143	170.272	H58, H63, H65
1.78025R100	E18	125.830	J74-75	160C07RS45SE14EG	S41	170.273	H65
1.78025R300	E18	125B05RP90B0G15CM	S143	160C07RS90RC20C	V82	170.274	H58, H63, H65
1.78032R400	E18	125B06RS45SE14EG	S41	160C07RS90RC20CHP	V82	170.275	H65
100A07RS90ED18D	T72	125B06RS90RC20C	V82	160C08RS90RC20C	V82	170.276	H58, H63, H65
100A08RS90ED14D	T50	125B07RS90SD12DG	T102	160C08RS90RC20CHP	V82	170.277	H65
100A08RS90ED18D	T72	125B07RS90SD12DG	T102	160C08RS90SD12DG	T102	170.281	H65
100A08RS90SD12PL-HF	V139	125B08RP90B0G15C2WPM	S144	160C08RS90SD12DG	T102	170.282	H65
100A10RS90ED14D	T50	125B08RP90B0G15C8WHPM	S146	160C10RP70SP15C2WFP	S79	170.283	H65
100B04RP90B0G15CM	S143	125B08RS45SE14EG	S41	160C10RP90B0G15C10WHPM	S146	170.284	H65
100B05RS45SE14EG	S41	125B08RS90ED18D	T72	160C10RP90B0G15C2WPM	S144	170.285	H65
100B06RP90B0G15C2WPM	S144	125B09RS90ED14D	T50	160C10RP90B0G15C2WFP	S82	170.286	H65
100B06RP90B0G15C6WHPM	S146	125B09RS90ED18D	T72	160C10RS45SE14EG	S41	170.287	H65
100B06RS90RC20C	V82	125B09RS90RP16	V78	160C10RS90ED18D	T72	170.288	H65
100B06RS90RP16	V78	125B09RS90SD12PL	V139	160C11RS90ED14D	T50	170.289	H58, H65
100B06RS90SD12DG	T102	125B10RP00MD10CF	S68	160C11RS90ED14D	T50	170.290	H65
100B07RS45SE14EG	S41	125B10RP00MD10CF	S68	160C12RP00MD10CF	S68	170.291	H65
100B07RS90RP12	V72	125B10RP70SP12C2WFP	S72	160C12RP70SP12C3WFP	S72	170.292	H65
100B07RS90SD12PL	V139	125B10RP90B0G15C2WPM	S144	160C12RP90SP12C3WFP	S76	170.293	H65
100B08RP00MD10CF	S68	125B10RP90SP12C2WFP	S82	160C12RS90ED18D	T72	170.294	H58, H65
100B08RP70SP12C2WFP	S72	125B10RS90SD12DG	T102	160C12RS90ED18D	T72	170.295	H65
100B08RP90B0G15C2WPM	S144	125B123RF60HN09C	S94	160C12RS90SD12DG	T102	170.296	H65
100B08RP90SP12C2WFP	S76	125B12RP70SP15C2WFP	S79	160C164RF60HN09C	S94	170.306	H31-32
100B08RS90ED10D	T33	125B12RS90ED14D	T50	160C16RP70SP15C4WFP	S79	170.307	H31-32
100B08RS90RP16	V78	125B15RP90SP12C3WFP	S76	160C18RP70SP12C3WFP	S72	170.308	H31-32
100B08RS90SD12DG	T102	125B16RP00MD10CF	S68	160C18RP90SP12C3WFP	S76	170.309	H31-32
100B09RP70SP15C2WFP	S79	125B18RF45HN09C	S89	160C20RP00MD10CF	S68	170.314	H31-32
100B09RS90RP12	V72	125B18RF84SN12B	S102	160C22RF45HN09C	S89	170.345	H98
100B10RF84SN12B	S102	125B18RF84SN12B3W	S103	160C24RF84SN12B	S102	170.346	H98
100B10RS90SP10DG	T98	125B18RF84SN12B3W	S103	160C24RF84SN12B3W	S103	170.347	H98-99
100B12RP00MD10CF	S68	125H08LK90SD12N18K	U41	160H10LK90SD12N18K	U43	170.348	H99
100B12RP70SP12C3WFP	S72	125H08LK90SD12N18K	U42	160H10LK90SD12N18K	U43	170.349	H99
100B12RP90SP12C3WFP	S76	125H08NK90SD12N20K	U43	160H10NK90SD12N18K	U42	170.350	H98
100B12RS90ED10D	T33	125H08NK90SD12N20K	U43	160H10NK90SP10N14K	U30	170.352	H98
100B14RF45HN09C	S89	125H08NK90SP10N14K	U30	160H10NK90SP10N16K	U31	170.353	H98
100B14RP70SP12CFP	S72	125H08NK90SP10N16K	U31	160H10RK90SD12N18K	U40	170.355	H98-99
100B14RP90SP12CFP	S76	125H08NK90SP10N16K	U31	160H10RK90SP10N14K	U27	170.356	H98-99
100B15RF84SN12B	S102	125H08NK90SP10N16K	U31	160H11LP90SP10	U25	170.365	H99
100B15RF84SN12B3W	S103	125H08RK90SD12N18K	U40	160H11LP90SP12	U38	170.370	J23, J25, J31, J33, J35, J37
100B22RF60HN09C	S94	125H08RK90SD12N18K	U40	160H12NP90SP10N16K	U26	17X1R022B16STN16N	W40
100G06LK90SP10N14K	U28	125H08RK90SD12N20K	U44	160H12NP90SP12N18K	U36	18A02R028A16ED10-170	T32
100G06NK90SP10N14K	U30	125H08RK90SP10N14K	U32	160H12NP90SP10N16K	U26	190.076	I24
100G06RK90SP10N14K	U27	125H08RK90SP10N14K	U32	160H12NP90SP12N18K	U36	190.116	J67
100G10NP90SP10N16K	U26	125H08RK90SP10N16K	U35	160H12RP90SD12	U38	190.195	I24
100G10NS90LN12N06	U17	125H08RK90SD12N18K	U44	160H12RP90SD12	U38	190.371	I24
100G10NS90LN12N08	U17	125Y08RK90SD12N18K	U44	160H12RP90SD12	U38	190.458	J67
100G10RP90SP10	U25	125Y08RK90SD12N20K	U45	160H12RP90SD12	U38	191.282	K72
100Y06LK90SP10N14K	U33	125Y08RK90SP10N14K	U32	160Y10NK90SP10N14K	U35		

For page references F-X, please see Volume II • Rotating Tools Catalogue.

Catalogue No.	Page(s)	Catalogue No.	Page(s)	Catalogue No.	Page(s)	Catalogue No.	Page(s)
191.375J45	193.465S131-132	250J16RP90SD12U38	2BN2000DD032A KC633MQ12
191.405B70, B115-119, B199, B202, B220-221, B240-242, B260-263, B376-378	193.491J23, J25, J27, J29, J31, J33, J35, J37	250J18LK90SP10N16KU29	2BN2000DK020A KC633MQ11
191.406B70-73, B92, B115-121, B139-142, B183, B229, B235-237, B260-263, B375, B378	193.492S4-5, S8-10, S14, S17, S20-21, S60, S62, V53-56, V64	250J18NK90SP10N16KU31	2BN2000DL032A KC633MQ11
191.407B70-73, B92-93, B115-117, B119, B139-141, B183, B235, B378	193.523H102-103	250J22NP90SD12N20KU39	2BN2000ML075A KC633MQ13
191.698H98, J23, J25, J27, J29, J45-46, J74-75	193.524H102-103	250Y16NK90SD12N18KU48	2BN2000MR038A KC633MQ13
191.725I14, V153	193.525H102-103	250Y16NK90SD12N20KU49	2CH0200DK003A KC633M09
191.726H98-99, J45	193.525H102-103	250Y18NK90SP10N16KU35	2CH0200MR006A KC633M09
191.727J77-79	193.526H102-103	25A02R035M12SED14T47	2CH0250MR006A KC633M09
191.728J77, J79-81	193.531S25	25A02R035M12SED18T69	2CH0300DD007A KC633M08
191.729J80-81	193.537H102-103	25A02R039B25SSP10GT97	2CH0300DK004A KC633M06
191.848J45-46, J74-75, V46-49	193.545H102-103	25A02R044A25SED14T49	2CH0300DL007A KC633M06
191.916C41-42, H98-99, J23, J25, J27, J29, J31, J33, J35, J37, J75, J98	199.123H64	25A02R044A25SED18T71	2CH0300ML019A KC633M09
191.924H98, J23, J25, J27, J29, J31, J33, J35, J37, J45-46, J74-75, J98, V153	19X1R023B20STN16TW42	25A02R044A25SED18-150T71	2CH0300MR009A KC633M09
192.057I24	200C09RS90RC20CV82	25A02R044B25SED14T48	2CH0300MX025A KC633M09
192.111J74-75	200C09RS90RC20CHPV82	25A02R050A25SED18T70	2CH0350DK004A KC633M06
192.112J74-75	200C11RS90SD12DGT102	25A02R050A25SED14-170T49	2CH0350MR012A KC633M09
192.126J81	200C12RP70SP15C2WFPS79	25A02R050A25SED18-170T71	2CH0400DD008A KC633M08
192.156J77-79	200C12RP90BG15C3WPMS146	25A03R032A25ED10T31	2CH0400DK005A KC633M06
192.157J77-80	200C12RP90SP15C2WFPS82	25A03R032B25ED10T30	2CH0400DL008A KC633M06
192.158J81	200C14RP00MD10CFS68	25A03R032M12ED10T29	2CH0400ML019A KC633M09
192.416J10-15, J67	200C14RS90SD12DGT102	25A03R035M12SED14T47	2CH0400MR012A KC633M09
192.419J77-79	200C16RP70SP12C4WFPS72	25A03R040A25ED10-200T32	2CH0400MX031A KC633M09
192.420J77-79	200C16RP90SP12C4WFPS76	25A03R040A25ED10R31-200T32	2CH0450DK005A KC633M06
192.421J77-80	200C205RF60HN09CS94	25A03R044A25SED14T49	2CH0450DL008A KC633M06
192.422J77-79	200C24RP00MD10CFS68	25A03R050A25SED14-170T49	2CH0450MR014A KC633M09
192.423J77-80	200C24RP90SP12C4WFPS76	25A04R032A25ED10T31	2CH0480MR014A KC633M09
192.424J77, J79-81	200C30RF84SN12BS102	25A04R032B25ED10T30	2CH0500DD010A KC633M08
192.425J77, J79-81	200J13LP90SP10U25	25A04R032M12ED10T29	2CH0500DL010A KC633M09
192.426J80-81	200J13RP90SP10U25	25A04R040A25ED10-200T32	2CH0500ML020A KC633M09
192.432H98, I14, J10-12, J23, J25, J27, J29, J31, J33, J35, J37, J67, J74-75, J98	200J14LK90SP10N16KU29	25A04R040A25ED10R31-200T32	2CH0500MR014A KC633M09
192.433J23, J25, J27, J29	200J14LP90SD12U38	25MHC030MG85	2CH0500MX031A KC633M09
192.529U13	200J14NK90SD12N18KU42	25MHC040MG85	2CH0500MR014A KC633M09
192.530U13	200J14NK90SD12N20KU43	25MHC050MG85	2CH0600DD010A KC633M08
192.531U13	200J14NK90SP10N14KU30	25MHC060MG85	2CH0600DK007A KC633M06
192.532U13	200J14NK90SP10N16KU26	25MHC070MG85	2CH0600DL010A KC633M06
192.592J67, J74	200J14RP90SD12U38	25MHC080MG85	2CH0600ML028A KC633M09
192.593J74-75	200J18NP90SD12N20KU39	25MHC090MG85	2CH0600MR016A KC633M09
192.636B162	200J18NS90LN12N08U17	25MHC100MG85	2CH0600MX038A KC633M09
192.718I14	200Y14LK90SD12N20KU47	25MHC120MG85	2CH0700DD013A KC633M08
192.720I14	200Y14LK90SP10N14KU33	25MHC140MG85	2CH0700DK008A KC633M06
192.730J81	200Y14NK90SD12N20KU49	25MHC160MG85	2CH0700DL013A KC633M06
192.731J81	200Y14NK90SP10N14KU34	25X1R040B25STN27CW42	2CH0700MR020A KC633M09
192.759J81	200Y14NK90SP10N16KU35	26X2R043B25STN16DW43	2CH0800DD016A KC633M08
192.888I14	20A02R028A20ED10T31	28A04R040A25ED10-200T32	2CH0800DK009A KC633M06
192.889I14	20A02R028B20ED10T30	2BN0100MR004A KC633MQ13	2CH0800DL016A KC633M06
192.902J67, J74-75	20A02R028M10ED10T29	2BN0200DD007A KC633MQ12	2CH0800ML028A KC633M09
192.903J74-75	20A02R032A20ED10-170T32	2BN0200DL006A KC633MQ11	2CH0800MR020A KC633M09
192.932V60	20A02R032A20ED10R31-170T32	2BN0200MR006A KC633MQ13	2CH0800MX041A KC633M09
193.113I24	20A02R035M10SED14T47	2BN0300DD007A KC633MQ12	2CH0900DD016A KC633M08
193.114I24	20A02R039A20SED14T49	2BN0300DK004A KC633MQ11	2CH0900DL010A KC633M06
193.115I24	20A02R039B20SED14T48	2BN0300DL007A KC633MQ11	2CH0900DL016A KC633M06
193.116I24	20A02R050A20SED14-170T49	2BN0300MR009A KC633MQ13	2CH0900MR020A KC633M09
193.281J10-15, J23, J25, J31, J33, J35, J37	20A03R028A20ED10T31	2BN0350MR012A KC633MQ13	2CH1000DD019A KC633M08
193.297C118	20A03R028B20ED10T30	2BN0400DD008A KC633MQ12	2CH1000DK011A KC633M06
193.337S145-146	20A03R028M10ED10T29	2BN0400DK005A KC633MQ11	2CH1000DL019A KC633M09
193.371J77-78	20A03R032A20ED10-170T32	2BN0400DL008A KC633MQ11	2CH1000ML032A KC633M09
193.372J77-78	20A03R032A20ED10R31-170T32	2BN0400MR012A KC633MQ13	2CH1000MR022A KC633M09
193.372J77-78	20A05R020A20ED07T24	2BN0500DD010A KC633MQ12	2CH1000MX045A KC633M09
193.389V112, V114, V129	20MHC030MG85	2BN0500DL010A KC633MQ11	2CH1100MR025A KC633M09
193.390V111-114, V129	20MHC040MG85	2BN0500MR014A KC633MQ13	2CH1200DD022A KC633M08
193.391V111-114, V128-130	20MHC050MG85	2BN0600DD010A KC633MQ12	2CH1200DK012A KC633M06
193.392V111-115, V128-130	20MHC060MG85	2BN0600DL010A KC633MQ11	2CH1200DK012B KC633M06
193.393V111-115, V128-130	20MHC070MG85	2BN0600MR038A KC633MQ13	2CH1200DL022A KC633M06
193.394V113-115, V130	20MHC080MG85	2BN0700DL013A KC633MQ11	2CH1200DL022B KC633M06
193.395V113-115	20MHC090MG85	2BN0800DD016A KC633MQ12	2CH1200ML045A KC633M09
193.397J67	20MHC100MG85	2BN0800DL016A KC633MQ11	2CH1200ML045B KC633M09
193.409S53, V153	20MHC110MG85	2BN0800MR040A KC633MQ13	2CH1200MR025A KC633M09
193.433S46-48	20MHC120MG85	2BN1000DD019A KC633MQ12	2CH1200MR025B KC633M09
193.450J75	20MHC130MG85	2BN1000DL019A KC633MQ11	2CH1200MX075A KC633MQ10
193.451J75	20MHC140MG85	2BN1000MR045A KC633MQ13	2CH1200MX075B KC633MQ10
193.460S132	20MHC150MG85	2BN1200DD022A KC633MQ12	2CH1400DD022A KC633M08
193.461S110, S131-132	20MHC160MG85	2BN1200DL022A KC633MQ11	2CH1400DK014A KC633M06
193.462S132	20X1R043B20STN16NW40	2BN1200ML045A KC633MQ13	2CH1400DK014B KC633M06
193.464S131-132	22A03R032A20ED10-170T32	2BN1200MR025A KC633MQ13	2CH1400DL022A KC633M06
		22X1R025B25STN16LW41	2BN1200MX075A KC633MQ13	2CH1400DL022B KC633M06
		250C16RP90BG15C4WPMS144	2BN1400DD022A KC633MQ12	2CH1400ML050A KC633MQ10
		250C18RP00MD10CFS68	2BN1400DL022A KC633MQ11	2CH1400ML050B KC633MQ10
		250C24RF60HN09CS94	2BN1400MR032A KC633MQ13	2CH1400MR032A KC633MQ10
		250C30RP00MD10CFS68	2BN1600DD026A KC633MQ12	2CH1400MR032B KC633MQ10
		250J16LP90SD12U38	2BN1600DL026A KC633MQ11	2CH1400MX075A KC633MQ10
		250J16NK90SD12N18KU42	2BN1600MR032A KC633MQ13	2CH1400MX075B KC633MQ10

For page references F-X, please see Volume II • Rotating Tools Catalogue.

Catalogue No.	Page(s)	Catalogue No.	Page(s)	Catalogue No.	Page(s)	Catalogue No.	Page(s)
2CH1500DD026A KC633M	08	3.41020R901 KC7315	115	3.77000R082V	J74	32A04R048A32ED10R31-200	T32
2CH1600DD026A KC633M	08	3.41020R902 CS5	115	3.77000R083V	J74	32A04R050A25SED14	T49
2CH1600DK016A KC633M	07	3.41020R902 KC7315	115	3.77000R084V	J74	32A04R050A32SED14	T49
2CH1600DK016B KC633M	07	3.41020R903 CS5	115	3.77000R085V	J74	32A04R050A32SED14-200	T49
2CH1600DL026A KC633M	07	3.41020R903 KC7315	115	3.77000R086V	J74	32A04R050B32SED14	T48
2CH1600DL026B KC633M	07	3.41020R904 KC7315	116	3.77000R087V	J74	32A05R040A32ED10	T31
2CH1600ML056A KC633M	Q10	3.41220R900 KMF	116	3.77000R088V	J74	32A05R040B32ED10	T30
2CH1600ML056B KC633M	Q10	3.41220R900SF KMF	116	3.77000R224V	J75	32A05R040M16ED10	T29
2CH1600MR032A KC633M	Q10	3.41220R900STF CS5	116	3.77000R227V	J75	32A05R048A32ED10-200	T32
2CH1600MR032B KC633M	Q10	3.41220R901 CS5	115	3.77000R228V	J75	32A05R048A32ED10R31-200	T32
2CH1600MX075A KC633M	Q10	3.41220R901 KC7315	115	3.77000R229V	J75	32E03R045M16RP12	V70
2CH1600MX075B KC633M	Q10	3.41220R902 CS5	115	3.77000R230V	J75	32M2R040A25SSD12PL	V138
2CH1800DD026A KC633M	08	3.41220R902 KC7315	115	3.77000R231V	J75	32M2R050M16SSD12PL	V137
2CH1800DK018A KC633M	07	3.41220R903 CS5	115	3.77000R239V	J75	32MHC060M	G85
2CH1800DK018B KC633M	07	3.41220R903 KC7315	115	3.77000R248V	J75	32MHC070M	G85
2CH1800DL026A KC633M	07	3.41220R904 KC7315	116	3.77000R249V	J75	32MHC080M	G85
2CH1800MX075A KC633M	Q10	3.42805R001 CS5	127	3.77000R250V	J75	32MHC090M	G85
2CH2000DD032A KC633M	08	3.42805R001 KC7215	127	3.77000R251V	J75	32MHC100M	G85
2CH2000DK020A KC633M	07	3.42805R001 KMF	127	3.77000R252V	J75	32MHC110M	G85
2CH2000DK020B KC633M	07	3.42805R021 KC7015	127	3.77000R253V	J75	32MHC120M	G85
2CH2000DL032A KC633M	07	3.42805R021 KC7315	127	3.77000R274V	J75	32MHC130M	G85
2CH2000DL032B KC633M	07	3.42805R081 KC7215	127	3.77000R276V	J75	32MHC140M	G85
2CH2000ML056A KC633M	Q10	3.42807R001 CS5	127	3.77000R278V	J75	32MHC150M	G85
2CH2000ML056B KC633M	Q10	3.42807R001 KC7215	127	3.77000R280V	J75	32MHC160M	G85
2CH2000MR038A KC633M	Q10	3.42807R001 KMF	127	3.77000R282V	J75	34A03R050A32SED18-250	T71
2CH2000MR038B KC633M	Q10	3.42807R021 KC7015	127	3.77000R284V	J75	35E04R050A32RP12L200	V71
2CH2000MX075A KC633M	Q10	3.42807R021 KC7315	127	3.77000R286V	J75	35X1R055B32STNB38N	W41
2CH2000MX075B KC633M	Q10	3.42807R081 KC7215	127	3.77000R288V	J75	360.510	I23
3.37042R320	114	3.76045R028V	J72-73	3.90016ECGD KMF	U9	360.511	I23
3.37042R820	114	3.76050R028V	J72-73	3.90016SNGB KC735M	U9	360.513	I23
3.37051R320	114	3.76055R032V	J72-73	3.90016SNGB KCPK30	U9	360.550	I23-24
3.37051R820	114	3.76058R032V	J72-73	3.90016SNGD KC735M	U9	360.551	H64, I23-24
3.37052R320	114	3.76063R032V	J72-73	3.90016SNGD KCPK30	U9	360.630	I23, I26
3.37052R820	114	3.76063R040V	J72-73	3.90022ECGD KMF	U9	360.631	I23, I26
3.37060R720	I23	3.76068R040V	J72-73	3.90022SNGB KC735M	U9	360.632	I23, I26
3.37061R320	114	3.76073R040V	J72-73	3.90022SNGB KCPK30	U9	360.633	I23, I26
3.37061R820	114	3.76078R040V	J72-73	3.90022SNGD KC735M	U9	360.634	I23
3.37062R320	114	3.76078R048V	J72-73	3.90022SNGD KCPK30	U9	360.635	I23, I26
3.37062R820	114	3.76084R048V	J72-73	3.90030ECGD KMF	U9	360.636	I23, I26
3.37071R320	114	3.76090R048V	J72-73	3.90030SNGB KC735M	U9	360.637	I26
3.37071R820	114	3.76096R048V	J72-73	3.90030SNGB KCPK30	U9	360.660	H64
3.37080R720	I23	3.76096R058V	J72-73	3.90030SNGD KC735M	U9	360.661	H64
3.37081R320	114	3.76102R058V	J72-73	3.90030SNGD KCPK30	U9	360.663	H64
3.37081R820	114	3.76108R058V	J72-73	3.90040ECGD KMF	U9	360.664	H64
3.37091R320	114	3.76115R070V	J72-73	3.90040SNGB KC735M	U9	360.665	H64
3.37091R820	114	3.76122R070V	J72-73	3.90040SNGB KCPK30	U9	360.666	H64
3.37092R320	114	3.76130R070V	J72-73	3.90040SNGD KC735M	U9	360.667	H64
3.37092R820	114	3.76140R080V	J72-73	3.90040SNGD KCPK30	U9	360.668	H64
3.37100R720	I23	3.76150R080V	J72-73	302.009	J79	360.669	H64
3.37101R332	114	3.76158R080V	J72-73	302.010	J79	360.670	H64
3.37101R832	114	3.76162R080V	J72-73	302.011	J79	364.010	H58-59, H61, H63, H98
3.37111R332	114	3.76180R110	J72-73	302.014	J81	364.011	H58-61, H63, H98
3.37111R832	114	3.76195R110	J72-73	30X1R052B25STN27N	W40	364.012	H58, H60-63, H98-99
3.37120R732	I23	3.76213R125	J72-73	30X1R092B25STN27L	W41	364.013	H58, H60, H62-63, H99
3.37121R332	114	3.76230R160	J72-73	315K18LK90SD12N18K	U41	364.015	H58, H60, H63, H99
3.37121R832	114	3.76260R160	J72-73	315K18NK90SD12N18K	U42	364.016	H58-59, H61, H63, H98
3.37131R332	114	3.77000R023V	J74	315K18NK90SD12N20K	U43	364.017	H58-59, H61, H63
3.37131R832	114	3.77000R024V	J74	315K20NK90SP10N16K	U31	37X1R058B32STN27N	W40
3.37140R732	I23	3.77000R025V	J74	315Y18NK90SD12N18K	U48	37X1R098B32STN27L	W41
3.37141R332	114	3.77000R026V	J74	315Y18NK90SD12N20K	U49	3CH0100MS004A KC633M	Q20
3.37141R832	114	3.77000R027V	J74	315Y20NK90SP10N16K	U35	3CH0150MS004A KC633M	Q20
3.37151R332	114	3.77000R028V	J74	315Z328RF60HIN09WSC	S94	3CH0200DL006A KC633M	Q18
3.37151R832	114	3.77000R029V	J74	32A02R040M16SED18	T69	3CH0200DL006B KC633M	Q18
3.37160R732	I23	3.77000R030V	J74	32A02R050A32SED18-200	T71	3CH0200MS006A KC633M	Q20
3.37161R332	114	3.77000R031V	J74	32A03R039B32SSP10G	T97	3CH0250DK003A KC633M	Q18
3.37161R832	114	3.77000R038V	J74	32A03R040A32RP12L190	V71	3CH0250DK003B KC633M	Q18
3.37171R332	114	3.77000R039V	J74	32A03R040B32RP12	V70	3CH0250DL007A KC633M	Q18
3.37171R832	114	3.77000R048V	J74	32A03R040M16SED14	T47	3CH0250DL007B KC633M	Q18
3.37180R732	I23	3.77000R049V	J74	32A03R040M16SED18	T69	3CH0250MS006A KC633M	Q20
3.37181R332	114	3.77000R050V	J74	32A03R050A25SED14	T49	3CH0300DK004A KC633M	Q18
3.37181R832	114	3.77000R051V	J74	32A03R050A25SED18	T71	3CH0300DK004B KC633M	Q18
3.37526R006	I24	3.77000R052V	J74	32A03R050A32SED14	T49	3CH0300DL007A KC633M	Q18
3.37528R008	I24	3.77000R053V	J74	32A03R050A32SED14-200	T49	3CH0300DL007B KC633M	Q18
3.37530R010	I24	3.77000R073V	J74	32A03R050A32SED18	T71	3CH0300MS009A KC633M	Q20
3.37532R012	I24	3.77000R074V	J74	32A03R050A32SED18-200	T71	3CH0300MX019A KC633M	Q20
3.37534R014	I24	3.77000R075V	J74	32A03R050B32SED14	T48	3CH0300MX019B KC633M	Q20
3.37538R016	I24	3.77000R076V	J74	32A03R050B32SED18	T70	3CH0350DK004A KC633M	Q18
3.37540R018	I24	3.77000R077V	J74	32A04R040A32ED10	T31	3CH0350DK004B KC633M	Q18
3.37542R020	I24	3.77000R078V	J74	32A04R040B32ED10	T30	3CH0350DL007A KC633M	Q18
3.41020R900 KMF	116	3.77000R079V	J74	32A04R040M16ED10	T29	3CH0350DL007B KC633M	Q18
3.41020R900STF CS5	116	3.77000R080V	J74	32A04R040M16SED14	T47	3CH0400DK005A KC633M	Q18
3.41020R901 CS5	115	3.77000R081V	J74	32A04R048A32ED10-200	T32	3CH0400DK005B KC633M	Q18

For page references F-X, please see Volume II • Rotating Tools Catalogue.

Catalogue No.	Page(s)	Catalogue No.	Page(s)	Catalogue No.	Page(s)	Catalogue No.	Page(s)
3CH0400DL008A KC633M	Q18	4.96124-210	U13	42A04RS90RP12	V72	4CH0500DK009A KC633M	Q24
3CH0400DL008B KC633M	Q18	4.96124-212	U13	42A06R040M16ED10	T29	4CH0500DL013A KC633M	Q24
3CH0400MS012A KC633M	Q20	4.96164-204	U13	42X2R045B32STN27D	W43	4CH0500MR030A KC633M	Q27
3CH0400MX019A KC633M	Q20	4.96164-205	U13	460.716	J81	4CH0550DL013A KC633M	Q24
3CH0450DK005A KC633M	Q18	4.96164-210	U13	460.887	U8	4CH0600DD013A KC633M	Q26
3CH0450DK005B KC633M	Q18	4.96205-208	U13	460.888	U7-8	4CH0600DK010A KC633M	Q24
3CH0450DL008A KC633M	Q18	4.96255-206	U13	460.889	U7-8	4CH0600DL013A KC633M	Q24
3CH0450DL008B KC633M	Q18	4.96255-208	U13	460.890	U7-8	4CH0600ML028A KC633M	Q27
3CH0500DK006A KC633M	Q18	4.97060116	U7	460.897	U7-8	4CH0600MR016A KC633M	Q27
3CH0500DK006B KC633M	Q18	4.97060130	U7	460.898	U7-8	4CH0600MX038A KC633M	Q27
3CH0500DL010A KC633M	Q18	4.97060140	U7	460.899	U7-8	4CH0650DL016A KC633M	Q24
3CH0500DL010B KC633M	Q18	4.97080116	U7	46X1R100B40STNB38L	W41	4CH0700DK011A KC633M	Q24
3CH0500MX020A KC633M	Q20	4.97080122	U7	470.232	S10, S14, S17, S21, S25, S32, S34, S48, S53, S68,	4CH0700DL016A KC633M	Q24
3CH0500MX020B KC633M	Q20	4.97080130	U7		S72, S76, S79, S82, S102-103,	4CH0800DD019A KC633M	Q26
3CH0550DK007A KC633M	Q18	4.97080140	U7		S143-144, S146, T50, T72	4CH0800DK012A KC633M	Q24
3CH0550DK007B KC633M	Q18	4.97101116	U7	470.233	S17, S21, S25, S32, S34, S48,	4CH0800DL019A KC633M	Q24
3CH0550DL010A KC633M	Q18	4.97101122	U7		S53, S68, S72, S76, S79, S82,	4CH0800ML028A KC633M	Q27
3CH0550DL010B KC633M	Q18	4.97101130	U7		S102-103, S143-144, S146,	4CH0800MR020A KC633M	Q27
3CH0600DK007A KC633M	Q18	4.97101140	U7		T17, T50, T72	4CH0800MX041A KC633M	Q27
3CH0600DK007B KC633M	Q18	4.97123116	U7	470.234	S21, S25, S34, S68, S72, S76,	4CH0900DK013A KC633M	Q24
3CH0600DL010A KC633M	Q18	4.97123122	U7		S79, S82, S102, S144, S146	4CH0900DL019A KC633M	Q24
3CH0600DL010B KC633M	Q18	4.97123130	U7	470.235	S21, S25, S34, S68, S144	4CH1000DD022A KC633M	Q26
3CH0600MS016A KC633M	Q20	4.97123140	U7	470.236	S21, S25	4CH1000DK014A KC633M	Q24
3CH0600MS016B KC633M	Q20	4.97164122	U7	470.269	S132	4CH1000DL022A KC633M	Q24
3CH0600MX028A KC633M	Q20	4.97164130	U7	470.270	S132	4CH1000ML032A KC633M	Q27
3CH0600MX028B KC633M	Q20	4.97164140	U7	470.271	S132	4CH1000MR022A KC633M	Q27
3CH0700DK008A KC633M	Q18	4.97204130	U7	470.272	S132	4CH1000MX045A KC633M	Q27
3CH0700DK008B KC633M	Q18	4.97204140	U7	470.273	S132	4CH1200DD026A KC633M	Q26
3CH0700DL013A KC633M	Q18	4.97254130	U7	479.100	S72, S76, S79, S82	4CH1200DK016A KC633M	Q24
3CH0700DL013B KC633M	Q18	40A02R110S63SKE25	T81			4CH1200DL026A KC633M	Q24
3CH0800DK009A KC633M	Q18	40A02R50A32SKE25	T79	4BN0300DL008A KC633M	Q29	4CH1200DL026B KC633M	Q24
3CH0800DK009B KC633M	Q18	40A02R80A32SKE25	T79	4BN0300MR020A KC633M	Q30	4CH1200ML045A KC633M	Q27
3CH0800DL016A KC633M	Q18	40A02RP90BG15CM	S143	4BN0400DD011A KC633M	Q31	4CH1200ML045B KC633M	Q27
3CH0800DL016B KC633M	Q18	40A02RP90BG15CPM	S144	4BN0400DL011A KC633M	Q29	4CH1200MR025A KC633M	Q27
3CH0800MS019A KC633M	Q20	40A03R040M16SED18	T69	4BN0400MR025A KC633M	Q31	4CH1200MR025B KC633M	Q27
3CH0800MX028A KC633M	Q20	40A03R050A32SED18-200	T71	4BN0500DD013A KC633M	Q30	4CH1200MX075A KC633M	Q27
3CH0800MX028B KC633M	Q20	40A03R050A32SED18-250	T71	4BN0500DL013A KC633M	Q29	4CH1200MX075B KC633M	Q27
3CH1000DK011A KC633M	Q18	40A03R050B32SED18	T70	4BN0500MR030A KC633M	Q30	4CH1400DD013A KC633M	Q26
3CH1000DK011B KC633M	Q18	40A03RS45SE14EG	S41	4BN0600DD013A KC633M	Q31	4CH1400DK018A KC633M	Q24
3CH1000DL019A KC633M	Q18	40A04R040M16SED14	T47	4BN0600DL013A KC633M	Q29	4CH1400DK018B KC633M	Q24
3CH1000DL019B KC633M	Q18	40A04R040M16SED18	T69	4BN0600MR030A KC633M	Q31	4CH1400DL026A KC633M	Q25
3CH1000MS022A KC633M	Q20	40A04R049B32SSP10G	T97	4BN0800DD019A KC633M	Q30	4CH1400DL026B KC633M	Q25
3CH1000MS022B KC633M	Q20	40A04R050A32SED14	T49	4BN0800DL019A KC633M	Q29	4CH1400ML050A KC633M	Q27
3CH1000MX032A KC633M	Q20	40A04R050A32SED14-200	T49	4BN0800MR040A KC633M	Q31	4CH1400ML050B KC633M	Q27
3CH1000MX032B KC633M	Q20	40A04R050A32SED18	T71	4BN1000DD022A KC633M	Q30	4CH1400ML056A KC633M	Q28
3CH1200DK012A KC633M	Q18	40A04R050A32SED18-200	T71	4BN1000DL022A KC633M	Q29	4CH1400MR032A KC633M	Q27
3CH1200DK012B KC633M	Q18	40A04R050A32SED18-250	T71	4BN1000MR040A KC633M	Q31	4CH1400MR032B KC633M	Q27
3CH1200DL022A KC633M	Q19	40A04R050B32SED14	T48	4BN1200DD026A KC633M	Q30	4CH1400MX075A KC633M	Q28
3CH1200DL022B KC633M	Q19	40A04R050B32SED18	T70	4BN1200DL026A KC633M	Q29	4CH1400MX075B KC633M	Q27
3CH1200MS025A KC633M	Q20	40A04RS90ED10D	T33	4BN1200DL026B KC633M	Q29	4CH1600DD032A KC633M	Q26
3CH1200MS025B KC633M	Q20	40A04RS90ED14D	T50	4BN1200ML045A KC633M	Q31	4CH1600DD032A KC633M	Q26
3CH1200MX045A KC633M	Q20	40A04RS90RP12	V72	4BN1200MR025A KC633M	Q31	4CH1600DK022B KC633M	Q25
3CH1200MX045B KC633M	Q20	40A05R040M16SED14	T47	4BN1400DD026A KC633M	Q30	4CH1600DL032A KC633M	Q25
3CH1400DK014A KC633M	Q19	40A05R050A32SED14	T49	4BN1400DL026A KC633M	Q29	4CH1600DL032B KC633M	Q25
3CH1400DK014B KC633M	Q19	40A05R050A32SED14-200	T49	4BN1600DD032A KC633M	Q30	4CH1600ML056A KC633M	Q28
3CH1400DL022A KC633M	Q19	40A05R050B32SED14	T48	4BN1600DL032A KC633M	Q29	4CH1600ML056B KC633M	Q28
3CH1400DL022B KC633M	Q19	40A05RS90ED14D	T50	4BN1600DL032B KC633M	Q29	4CH1600MR032A KC633M	Q27
3CH1600DK016A KC633M	Q19	40A06R040M16ED10	T29	4BN1600MR032A KC633M	Q31	4CH1600MR032B KC633M	Q27
3CH1600DK016B KC633M	Q19	40A06RS90ED10D	T33	4BN1800DD032A KC633M	Q30	4CH1600MX075A KC633M	Q28
3CH1600DL026A KC633M	Q19	40E02R040A32RP16L200	V77	4BN1800DL032A KC633M	Q29	4CH1600MX075B KC633M	Q28
3CH1600DL026B KC633M	Q19	40E03R045M16RP16	V77	4BN1800DL032B KC633M	Q29	4CH1800DD032A KC633M	Q26
3CH1600MS032A KC633M	Q20	40E04R045M16RP12	V70	4BN1800MR038A KC633M	Q31	4CH1800DK024A KC633M	Q25
3CH1600MS032B KC633M	Q20	40M3R040A32SSD12PL	V138	4BN2000DD038A KC633M	Q30	4CH1800DK024B KC633M	Q25
3CH1600MX056A KC633M	Q20	40M3R050M16SSD12PL	V137	4BN2000DL038A KC633M	Q29	4CH1800DL032A KC633M	Q25
3CH1600MX056B KC633M	Q20	410.081	E14, S72, S76	4BN2000DL038B KC633M	Q29	4CH1800DL032B KC633M	Q25
3CH1800DK018A KC633M	Q19	410.083	S143-147	4BN2000MR056A KC633M	Q31	4CH1800ML060A KC633M	Q28
3CH1800DK018B KC633M	Q19	410.084	E17-18, S79, S82	4CH0200DK004A KC633M	Q24	4CH1800ML060B KC633M	Q28
3CH1800DL026A KC633M	Q19	410.085	S68	4CH0200MR006A KC633M	Q27	4CH1800MR038A KC633M	Q28
3CH1800DL026B KC633M	Q19	410.091	E17-18	4CH0250DL008A KC633M	Q24	4CH1800MR038B KC633M	Q28
3CH2000DK020A KC633M	Q19	420.060	S68, S143-147	4CH0300DK005A KC633M	Q24	4CH1800MX075A KC633M	Q28
3CH2000DK020B KC633M	Q19	420.080	S143-144	4CH0300ML019A KC633M	Q27	4CH1800MX075B KC633M	Q28
3CH2000DL032A KC633M	Q19	420.100	S72, S76, S102-103, S143-144, S146	4CH0300MR009A KC633M	Q27	4CH2000DD038A KC633M	Q26
3CH2000DL032B KC633M	Q19	420.102	S72	4CH0300MX025A KC633M	Q27	4CH2000DK026A KC633M	Q25
3CH2000MX064A KC633M	Q20	420.104	S68	4CH0350DL010A KC633M	Q24	4CH2000DK026B KC633M	Q25
3CH2000MX064B KC633M	Q20	420.120	S68, S76, S79, S82, S102-103, S143-144, S146-147	4CH0400DD011A KC633M	Q26	4CH2000DL038A KC633M	Q25
4.81201R011 KCK15	S77	420.160	S32, S34, S68, S72, S76, S79, S82, S143-144, S146	4CH0400DK008A KC633M	Q24	4CH2000DL038B KC633M	Q25
4.96082-204	U13	420.200	S10, S14, S17, S21, S25, S32, S34, S48, S53, S68, S72, S76, S79, S82, S102-103, S132, S143-144, S146, T17, T50, T72	4CH0400DL011A KC633M	Q24	4CH2000ML056A KC633M	Q28
4.96102-204	U13			4CH0400ML019A KC633M	Q27	4CH2000ML056B KC633M	Q28
4.96102-205	U13			4CH0400MR011A KC633M	Q27	4CH2000MR038A KC633M	Q28
4.96102-206	U13			4CH0400MX031A KC633M	Q27	4CH2000MR038B KC633M	Q28
4.96124-204	U13			4CH0450DL011A KC633M	Q24	4CH2000MX075A KC633M	Q28
4.96124-205	U13			4CH0500DD013A KC633M	Q26	4CH2000MX075B KC633M	Q28

For page references F-X, please see Volume II • Rotating Tools Catalogue.

Catalogue No.	Page(s)	Catalogue No.	Page(s)	Catalogue No.	Page(s)	Catalogue No.	Page(s)
5.34032-025115	J78	50HC050M	G85	5505VX32CA032R65	V104	63A09RF84SN12B1W	S103
5.34032-025200	J78	50HC060M	G85	5505VX32SA032R50	V101	63A09RS90ED10D	T33
5.34032-028115	J78	50HC080M	G85	5505VX32WA032R100	V102	63A3RS90SD12L50	T109
5.34032-028200	J78	50HC100M	G85	5505VX32WA032R75	V102	63B05RP70SP12CFP	S72
5.34032-032125	J78	511.011	B138	5505VX40WA040R100	V102	63B07RP70SP12CFP	S72
5.34050-025300	J78	511.018	B111, B113, B135, B138, B163	5505VX40WA040R150	V102	63B08RP70SP12CFP	S72
5.34050-025450	J78	511.022	B68, B73, B114, B120-121	5505VX50WA050R100	V102	66A06RS90RP12	V72
5.34050-028300	J78	511.023	B64-66, B68, B73, B111-114, B135, B138, B163, B165	5505VX50WA050R150	V102	66A06RS90SD12PLHF	V139
5.34050-028450	J78	511.024	B87-88, B91	551.013	B356	75HC030M	G85
5.34050-032200	J78	511.025	B64-65, B68, B111-113	551.125	B136	75HC040M	G85
5.34050-032350	J78	511.030	B142, B165	551.126	B136	75HC050M	G85
5.34050-032500	J78	511.033	B64-66, B111-113	551.131	B162	75HC060M	G85
5.34050-040148	J78	511.038	B111	551.316	B358-361, B363-367, B369, B372-374	75HC080M	G85
5.34050-040300	J78	511.060	B87-88	551.317	B358-361, B363-367, B372-373	75HC100M	G85
5.34050-040450	J78	512.013	B135, B138	551.332	B360	75HC120M	G85
5.34050-040600	J78	512.023	B135, B138	551.333	B362, B368	75HC140M	G85
5.34050-048168	J78	512.025	B111-113	552.210	B369, B374	75HC160M	G85
5.34050-048300	J78	512.053	B111, B113	552.220	B358, B372	7713VR10-A040Z05R	V89
5.34050-048450	J78	512.060	B87-88	552.221	B356, B358-359, B372	7713VR12-A042Z06R	V89
5.34050-048600	J78	512.063	B111-114	552.225	B359-360	7713VR10-A050Z06R	V89
5.34050-058186	J78	512.083	B111-113	552.228	B360	7713VR10-A050Z07R	V89
5.34050-058300	J78	512.092	B111	552.229	B362	7713VR10-A063Z08R	V89
5.34050-058450	J78	512.092	B111	552.230	B362	7713VR10CA020Z2R40	V88-89
5.34050-058600	J78	512.112	B64-66, B68-69, B73	552.231	B363-366	7713VR10CA025Z3R50	V88-89
5.34125R025150	J77	512.117	B64-65, B68	552.232	B363-367, B373	7713VR10CA032Z3R70	V88-89
5.34128R028150	J77	512.123	B64-66	552.234	B364-365	7713VR10CA032Z4R70	V88-89
5.34132R032100	J77	512.125	B136	552.235-H	B368	7713VR10SA020Z2R25 S	V87, V89
5.34132R032200	J77	512.126	B136	552.236	B368	7713VR10SA025Z2R35 S	V87, V89
5.34140R040200	J77	512.131	B162	552.240	B371	7713VR10SA025Z3R35 S	V87, V89
5.34148R048200	J77	512.134	B163	554.252	B356, B358-367, B369, B372-374	7713VR10SA032Z3R35 S	V87, V89
5.34158R058300	J77	512.135	B163, B165	554.253	B364-365	7713VR10SA032Z4R35 S	V87, V89
5.34170R070186	J77	512.153	B87-88, B91	554.254	B359-360, B368	7713VR10SA035Z5R35 S	V87, V89
5.34170R070300	J77	513.018	B135, B138, B163	557.111	B358-368, B372-373	7713VR12-A040Z04R	V94
5.34170R070500	J77	513.019	B111, B113	557.125	B358, B361	7713VR12-A040Z05R	V94
5.34180R080204	J77	513.023	B64-66, B68-69, B73, B87-88, B91, B111-114, B135, B138, B163, B165	570.850	J47	7713VR12-A050Z05R	V94
5.34180R080300	J77	513.025	B64-65, B68, B111-113	5720VZ16-A040Z3R	T88	7713VR12-A050Z06R	V94
5.34180R080500	J77	513.033	B64-66, B111-113	5720VZ16-A050Z03R	T88	7713VR12-A052Z05R	V94
5.34240R032100	J77	513.038	B111	5720VZ16-A050Z04R	T88	7713VR12-A052Z06R	V94
5.34248R040100	J77	513.060	B87-88	5720VZ16-A063Z4R S	T88	7713VR12-A063Z06R	V94
5.34258R048100	J77	513.125	B136	5720VZ16-A063Z5R S	T88	7713VR12-A063Z07R	V94
5.34270R058100	J77	513.126	B136	5720VZ16-A080Z04R	T88	7713VR12-A066Z06R	V94
5.34280R028080	J77	513.132	B162	5720VZ16-A080Z5R	T88	7713VR12-A066Z07R	V94
5.34280R032080	J77	514.111	B138	5720VZ16CA025Z2R75	T87	7713VR12-A080Z08R	V94
5.34280R040080	J77	514.112	B142, B165	5720VZ16CA032Z2R75 S	T87	7713VR12CA025Z2R50	V93-94
5.34280R058080	J77	514.118	B87-88, B111, B113, B135, B138, B163	5720VZ16CA032Z3R75 S	T87	7713VR12CA032Z3R70	V93-94
5.34350-090100	J81	514.122	B68, B73, B114, B120-121	5720VZ16HA040Z4R75	T89	7713VR12SA040Z4R43 S	V93-94
5.36050-154040	J80	514.123	B64-66, B68-69, B73, B111-113, B135, B138, B163, B165	5720VZ16HA050Z4R75	T89	7713VR12SA040Z5R43 S	V93-94
5.36050-154050	J80	514.124	B114	5720VZ16SA025Z2R50	T86	7792VXD09-A040Z3R	V12-13
50A02R100A32SKE25	T79	514.125	B64-65, B68, B111-113	5720VZ16SA032Z3R50	T86	7792VXD09-A040Z5R	V12-13
50A03R049A32PBG15S3WHPM	S145	514.128	B87-88, B91	63A02RS90KE25	T80	7792VXD09-A050Z5R	V12-13
50A03R060S63PBG15S3WHPM	S147	514.133	B64-66, B111-113	63A03RP90BG15CM	S143	7792VXD09-A050Z6R	V12-13
50A03R140S63SKE25	T81	514.138	B111	63A03RS90KE25	T80	7792VXD09-A050Z7R	V12-13
50A03R80A32SKE25	T79	515.018	B64-66, B68-69, B87-88, B91, B111-114, B135, B138, B163, B165	63A04RP00MD10CF	S68	7792VXD09-A052Z5R	V12-13
50A03RP90BG15CM	S143	515.022	B64-66, B68, B111-113	63A04RP90BG15C4WHPM	S144	7792VXD09-A052Z7R	V12-13
50A03RP90BG15CPM	S144	515.028	B111	63A04RS45SE14EG	S41	7792VXD09-A063Z5R	V12-13
50A03RS45SE14EG	S41	5230VS09-A050Z4R51	T115	63A04RS90RC20C	V82	7792VXD09-A063Z6R	V12-13
50A03RS90SD12DG	T102	5230VS09-A050Z4R80	T115	63A04RS90RP16	V78	7792VXD09-A063Z9R	V12-13
50A04RP70SP12CFP	S72	5230VS12-A063Z4R57	T118	63A04RS90SD12DG	T102	7792VXD09-A066Z5R	V12-13
50A04RP90SP12CFP	S76	5230VS12-A063Z4R94	T118	63A05RS45SE14EG	S41	7792VXD09-A066Z6R	V12-13
50A04RS45SE14EG	S41	5230VS12-A080Z5R110	T118	63A05RS90ED18D	T72	7792VXD09-A066Z9R	V12-13
50A04RS90ED18D	T72	5230VS12-A080Z5R65	T118	63A05RS90RP12	V72	7792VXD09CA025Z2R50	V11, V13
50A04RS90RP12	V72	5230VS12-A100Z6R133	T118	63A05RS90SD12DG	T102	7792VXD09CA025Z3R50	V11, V13
50A04RS90RP16	V78	5230VS12-A100Z6R76	T118	63A05RS90SD12PL	V139	7792VXD09CA032Z3R70	V11, V13
50A04RS90SD12DG	T102	52A02RS90KE25	T80	63A06RF84SN12B	S102	7792VXD09CA032Z4R70	V11, V13
50A04RS90SD12PL	V139	52A04RS90RP16	V78	63A06RP00MD10CF	S68	7792VXD09SA025Z2R35 S	V9, V13
50A05RP70SP12CFP	S72	52A05RS90RP12	V72	63A06RP90SP12CFP	S76	7792VXD09SA025Z3R35	V9, V13
50A05RP90SP12CFP	S76	52A05RS90SD12PLHF	V139	63A06RS90ED10D	T33	7792VXD09SA032Z3R43 S	V9, V13
50A05RS90ED10D	T33	536.091	J47	63A06RS90ED14D	T50	7792VXD09SA032Z4R43	V9, V13
50A05RS90ED14D	T50	5505VX16CA20/016R30	V104	63A06RS90ED18D	T72	7792VXD09SA035Z3R43	V9
50A05RS90ED18D	T72	5505VX16SA016R25	V101	63A06RS90RP16	V78	7792VXD09SA035Z4R43	V9, V13
50A05RS90RP12	V72	5505VX20CA25/020R40	V104	63A06RS90SD12PL	V139	7792VXD09SA042Z5R43	V9, V13
50A05RS90SD12PL	V139	5505VX20SA020R35	V101	63A06RS90SD12PLHF	V139	7792VXD09WA025Z2R	V10, V13
50A05RS90SD12PLHF	V139	5505VX20WA020R34	V103	63A06RS90SP10DG	T98	7792VXD09WA032Z3R	V10, V13
50A06RP70SP12CFP	S72	5505VX25CA025R55	V104	63A07RP90SP12CFP	S76	7792VXD12-16OZ7R	V20-22
50A06RS90ED14D	T50	5505VX25CA32/025R55	V104	63A07RS90ED14D	T50	7792VXD12-A040Z4R	V20-22
50A06RS90ED10D	T33	5505VX25SA025R40	V101	63A07RS90RP12	V72	7792VXD12-A050Z4R	V20-21
50A3RS90SD12L32	T109	5505VX25WA025R60	V102	63A08RP90SP12CFP	S76	7792VXD12-A050Z6R	V20-22
50HC030M	G85	5505VX25WA025R69	V103	63A09RF84SN12B	S102	7792VXD12-A052Z3R	V20-22
50HC040M	G85						

For page references F-X, please see Volume II • Rotating Tools Catalogue.

Catalogue No.	Page(s)	Catalogue No.	Page(s)	Catalogue No.	Page(s)	Catalogue No.	Page(s)
7792VXD12-A052Z4R	V20-22	80A09RS90ED14D	T50	A05XSCLDRS4	B186	A1320LSEL11	D81
7792VXD12-A052Z5R	V20-22	80A10RF45HN09C	S89	A0610HSCDLDRS4	B187	A1320LSER11	D81
7792VXD12-A052Z6R	V20-22	80A10RP90SP12CFP	S76	A0612ESCFDRS431	B185	A1320LSER16	D81
7792VXD12-A063Z4R	V20-22	80A10RS90ED10D	T33	A0612ESCLDRS419	B187	A1616LSEL16	D81
7792VXD12-A063Z5R	V20-22	80A12RF84SN12B	S102	A0612XSTLDR0731	B251	A1616LSER16	D81
7792VXD12-A063Z7R	V20-22	80A12RF84SN12B2W	S103	A0616HSTLDR0731	B251	A1620LSEL16	D81
7792VXD12-A066Z4R	V20-22	80A4RS90SD12L61	T109	A06HSTFDR07	B250	A1620LSER16	D81
7792VXD12-A066Z5R	V20-22	80A62RF60HN09C	S94	A06HSTLDR07	B250	A16MCTUPL11	B174, B371
7792VXD12-A066Z7R	V20-22	80B06RP70SP12C1WFP	S72	A06HSWUPRS3	B273	A16MCTUPR11	B174, B371
7792VXD12-A080Z10R	V20-22	80B08RP70SP12C2WFP	S72	A06MSWLCR2	B271	A16MEVEML0207M	C47
7792VXD12-A080Z5R	V20-22	80B10RP70SP12CFP	S72	A06XSCLDLS4	B186	A16MEVEMR0307M	C47
7792VXD12-A080Z8R	V20-22	80F08NS90LN12N06	U17	A06XSCLDRS4	B186	A16MEVEMR1F07M	C47
7792VXD12-A100Z11R	V20-22	80F08NS90LN12N08	U17	A08HSTFDR07	B250	A16MEVEMR0207M	C46
7792VXD12-A100Z6R	V20-22	80Y08RS90LN12N06	U18	A08HSTLDR07	B250	A16MEVEMR0307M	C46
7792VXD12-A100Z9R	V20-22	80Y08RS90LN12N08	U18	A08HSWUPRS3	B273	A16MEVEMR1F07M	C46
7792VXD12-A125Z11R	V20-22	840.142.200	K118-120	A08JSCFPL06	B194	A16MKNKCL11	E40
7792VXD12-A125Z13R	V20-22	840.142.250	K118-120	A08JSCFPR06	B194	A16MKNKCLR11	E40
7792VXD12-A125Z8R	V20-22	840.142.320	K118-119	A08JSCLCR06	B182	A16MNNNTOL2	C169, D36
7792VXD12CA032Z2R70	V19, V22	840.142.420	K118-119	A08JSCLCR06	B182	A16MNNTOR2	C169, D36
7792VXD12CA032Z3R70	V19, V22	840.142.550	K118-119	A08JSCPL06	B196	A16RA4SAL2S12M017021	C120
7792VXD12SA032Z2R43 S	V18, V22	840.142.720	K118-119	A08JSCPLR06	B196	A16RA4SAR2S12M017021	C120
7792VXD12SA032Z3R43	V18, V22	840.142.940	K118-119	A08JSTFPL09	B257	A16RCTFPR11	B174, B371
7792VXD12SA035Z3R43	V18, V22	841.142.200	K118-120	A08JSTFPR09	B257	A16RPTFN1R11	B138
7792VXD12SA042Z4R43	V18, V22	841.142.250	K118-120	A08RSLCR2	B271	A16RSPWLN06	B165
7792VXE16-160Z12R	V28-29	841.142.320	K118-119	A08XSCLDLS4	B186	A16RSPWLN06	B165
7792VXE16-160Z13R	V28-29	841.142.420	K118-119	A08XSCLDRS4	B186	A16RSCFPL09	B194
7792VXE16-A050Z3R	V28-29	841.142.550	K118-119	A1010LSEL11	D81	A16RSCFPR06	B194
7792VXE16-A050Z4R	V28-29	841.142.720	K118-119	A1010LSER11	D81	A16RSCFPR09	B194
7792VXE16-A052Z4R	V28-29	841.142.940	K118-119	A1020LSEL11	D81	A16RSCLCR09	B182
7792VXE16-A063Z5R	V28-29	841.342.200	K118-120	A1020LSER11	D81	A16RSCLCR09	B182
7792VXE16-A063Z6R	V28-29	841.342.420	K118-119	A10KNNTOR1	C170, D37	A16RSCPL06	B196
7792VXE16-A066Z6R	V28-29	843.006.000	K120-122, K136	A10KSCFPL06	B194	A16RSCPL09	B196
7792VXE16-A080Z6R	V28-29	843.009.000	K120-122, K136	A10KSCFPR06	B194	A16RSCPL06	B196
7792VXE16-A080Z7R	V28-29	843.012.000	K120-122	A10KSCLCR06	B182	A16RSCPLR09	B196
7792VXE16-A100Z8R	V28-29	844.012.000	K120-122	A10KSCLCR06	B182	A16RSCXPR09	B198
7792VXE16-A100Z9R	V28-29	844.016.000	K120-122	A10KSCPL06	B196	A16RSDQC07	B212
7792VXE16-A125Z10R	V28-29	845.012.000	K120-122	A10KSCPLR06	B196	A16RSDQC07	B212
7792VXE16-A125Z11R	V28-29	845.016.000	K120-122	A10KSCXPR06	B198	A16RSDQPL07	B217
7792VXE16CA040Z2R102	V27, V29	846.012.000	K120-122	A10KSDUCL07	B213	A16RSDQPR07	B217
7792VXE16CA050Z3R102	V27	846.016.000	K120-122	A10KSDUCR07	B213	A16RSDUCL07	B213
7792VXP06CA016Z2R140	V5-6	847.012.000	K120-122	A10KSTFCL11	B248	A16RSDUCL11	B213
7792VXP06CA020Z3R154	V5-6	847.016.000	K120-122	A10KSTFCR11	B248	A16RSDUCL07	B213
7792VXP06CA025Z4R154	V5-6	848.200.005	K121	A10KSTFPL11	B257	A16RSDUCR11	B213
7792VXP06CA032Z5R190 S	V5-6	848.200.407	K120-122	A10KSTFPR11	B257	A16RSDUPL07	B217
7792VXP06SA016Z2R25 S	V4, V6	848.250.005	K121	A10KSTWPL11	B259	A16RSDUPL07	B217
7792VXP06SA020Z2R35 S	V4, V6	848.250.409	K120-122	A10KSTWPR11	B259	A16RSDXPL07	B218
7792VXP06SA020Z3R35 S	V4, V6	848.320.005	K121	A10KSWLCR04	B271	A16RSDXPR07	B218
7792VXP06SA025Z3R35 S	V4, V6	848.320.413	K120-122	A10SSWLCR3	B271	A16RSKCR09	B235
7792VXP06SA025Z4R35 S	V4, V6	848.420.005	K121	A12KEVEML0205M	C47	A16RSTFPL11	B257
7792VXP06SA032Z5R43 S	V4, V6	848.420.614	K120-122	A12KEVEML1F05M	C47	A16RSTFPR11	B257
7792VXP06SA035Z6R43	V4, V6	848.550.005	K121	A12KEVEMR0205M	C46	A16RSTWPR11	B259
80A03RP90BG15CM	S143	848.550.620	K120-122	A12KEVEMR1F05M	C46	A16RSVQBL11	B268
80A05R090S63PBG15S5WHSM	S147	848.720.000	K120-122	A12MKNKCL11	E40	A16RSVQBRT11	B268
80A05RP90BG15C1WPM	S144	848.720.005	K121	A12MKNKCLR11	E40	A16RSTWPR11	B259
80A05RP90BG15C5WHPM	S146	848.940.640	K120, K122	A12MNNNTOL2	C169, D36	A16RSVQBL11	B268
80A05RP90SP15C1WFP	S82	880.252.200	K133, K135	A12MNNTOR1	C170, D37	A16RSVQBRT11	B268
80A05RS45SE14EG	S41	880.252.250	K133, K135	A12MNNTOR2	C169, D36	A16RSTWPR11	B259
80A05RS90RC20C	V82	880.252.320	K133-134	A12MSCFPL06	B194	A16RSVQBL11	B268
80A05RS90RP16	V78	880.252.420	K133-134	A12MSCFPR06	B194	A16RSVQBRT11	B268
80A05RS90SD12DG	T102	880.252.550	K133-134	A12MSCLC06	B182	A16RSTWPR11	B259
80A05RS90SD12PL	V139	881.252.200	K133, K135	A12MSCLCR06	B182	A16RSVQBL11	B268
80A06RP00MD10CF	S68	881.252.250	K133, K135	A12MSCLPL06	B196	A2020LSEL16	D81
80A06RP90BG15C2WPM	S144	881.252.320	K133-134	A12MSCLPR06	B196	A2020LSEL22	D81
80A06RP90SP12C1WFP	S76	881.252.420	K133-134	A12MSCXPR06	B198	A2020LSER16	D81
80A06RP90SP15C1WFP	S82	881.252.550	K133-134	A12MSDQC07	B212	A2020LSER22	D81
80A06RS45SE14EG	S41	881.252.720	K133	A12MSDQC07	B212	A200CTFPR11	B174, B371
80A06RS90ED18D	T72	881.252.940	K133	A12MSDQPL07	B217	A20QVEML0207M	C47
80A06RS90RP12	V72	886038045	K132	A12MSDQPR07	B213	A20QVEML0307M	C47
80A06RS90SD12DG	T102	9X1R012B12STN10M	W40	A12MSDUCL07	B213	A20QVEML1F07M	C47
80A06RS90SD12PL	V139	9X1R017B20STN10M	W40	A12MSDUCR07	B213	A20QVEMR0207M	C46
80A07RP70SP15C1WFP	S79	A0410ESCLDRS412	B187	A12MSDUPLO7	B217	A20QVEMR0307M	C46
80A07RS90ED14D	T50	A0410ESCLDRS425	B187	A12MSDUPR07	B217	A20QVEMR1F07M	C46
80A07RS90ED18D	T72	A0412ESCLDRS412	B187	A12MSDXPL07	B218	A20QVEML0407M	C119
80A07RS90RP16	V78	A0412ESCLDRS425	B187	A12MSDXPR07	B218	A20RA4EMR0207M	C119
80A07RS90SD12PL	V139	A04XSCLDLS4	B186	A12MSTFCL11	B248	A20RA4EMR0307M	C119
80A07RS90SD12PLHF	V139	A04XSCLDRS4	B186	A12MSTFCR11	B248	A20RA4EMR0407M	C119
80A08RF84SN12B	S102	A0510ESCFDRS412	B185	A12MSTFDL11	B250	A20RA4SAL2S12M021026	C120
80A08RP90SP12C2WFP	S76	A0510ESCFDRS425	B185	A12MSTFPL11	B257	A20RA4SAR2S12M021026	C120
80A08RS90ED10D	T33	A0510ESCLDRS412	B187	A12MSTFPR11	B257	A20RA4SAR3S14M021026	C120
80A08RS90RP12	V72	A0510ESCLDRS425	B187	A12MSTWPR11	B259	A20SP7FN11	B138
80A08RS90SP10DG	T98	A0510GSCLDRS4	B187	A12MSWLCR04	B271	A20SP7FN11	B138
80A09RP00MD10CF	S68	A05XSCLDLS4	B186	A12MSWUPR04	B273	A20SPWLN06	B165

For page references F-X, please see Volume II • Rotating Tools Catalogue.

Catalogue No.	Page(s)	Catalogue No.	Page(s)	Catalogue No.	Page(s)	Catalogue No.	Page(s)
A20SPWLNRO6	B165	A25RNKLC11	E40	A32SNVQCR16	E43	A4C0255N00CF02 KCU25	C102
A20SSCFPL09	B194	A25RNKLCR11	E40	A32SPWLN08	B165	A4C0255R06CF02 KC5025	C103
A20SSCFPR09	B194	A25RNNTOL2	C169, D36	A32SPWLNRO8	B165	A4C0305L06CF02 KC5025	C103
A20SSCKPR09	B195	A25RNNTOL3	C169, D36	A32TSCLC12	B182	A4C0305L10CF02 KCU25	C103
A20SSCLC109	B182	A25RNNTOR2	C169, D36	A32TSCLCR12	B182	A4C0305L10CF02 KCU25	C103
A20SSCLCR09	B182	A25RNNTOR3	C169, D36	A32TSJUCR15	B213	A4C0305N00CF02 KC5025	C102
A20SSCLPL09	B196	A25RPWLNLO8	B165	A32TSJUCR15	B213	A4C0305N06CF02 KCU25	C102
A20SSCLPR06	B196	A25RPWLNRO8	B165	A32STFCR16	B248	A4C0305R06CF02 KC5025	C103
A20SSCLPR09	B196	A25TNVQBR11	E42	A32STFFPR16	B257	A4C0305R10CF02 KCU25	C103
A20SSDQCL11	B212	A25TPCLN12	B68	A32UPCLN12	B68	A4C0305R10CF02 KCU25	C103
A20SSDQCR11	B212	A25TPCLNR12	B68	A32UPCLNR12	B68	A4C0405L06CF02 KCU25	C103
A20SSDQPL11	B217	A25TPSKNR12	B114	A32UPCLNR16	B68	A4C0405L10CF02 KCU25	C103
A20SSDQPR11	B217	A25TPTFN16	B138	A32UPSKNR12	B114	A4C0405N00CF02 KC5025	C102
A20SSDUCL11	B213	A25TPTFNR16	B138	A32UPTFN16	B138	A4C0405N06CF02 KCU25	C103
A20SSDUCR11	B213	A25TSCFCL12	B182	A32UPTFN16	B138	A4C0405N00CF02 KC5025	C102
A20SSDUPL11	B217	A25TSCFCR12	B182	A4040LSEL22	D81	A4C0405R06CF02 KCU25	C103
A20SSDUPR11	B217	A25TSCLC12	B182	A4040LSE22	D81	A4C0405R10CF02 KC5025	C103
A20SSDXPL11	B218	A25TSCLCR12	B182	A40TA4EML0416M	C119	A4C0405R10CF02 KCU25	C103
A20SSDXPR11	B218	A25TSDQCL11	B212	A40TA4EML0516M	C119	A4ENN2020K0305	C118
A20SSTFPL16	B257	A25TSDQCR11	B212	A40TA4EML0616M	C119	A4ENN2020K0407	C118
A20SSTFPR16	B257	A25TSDQPL11	B217	A40TA4EMR0416M	C119	A4ENN2020K0611	C118
A20SSVQBL11	B268	A25TSDQPR11	B217	A40TA4EMR0516M	C119	A4ENN2525M0305	C118
A20SSVQBR11	B268	A25TSDUCL11	B213	A40TA4EMR0616M	C119	A4ENN2525M0407	C118
A20SSVUBL11	B269	A25TSDUCR11	B213	A40TDCLN12K004	B66	A4ENN2525M0509	C118
A20SSVUBR11	B269	A25TSDUPR11	B217	A40TDCLN16K006	B66	A4ENN2525M0611	C118
A20SSWLCR06	B271	A25STFPL16	B257	A40TDDLNR12K004	B66	A4ENN3232P0611	C118
A2525LSEL16	D81	A25STFPR16	B257	A40TDDPNL15K006	B89	A4G0200M02P02GMP KC5010	C95
A2525LSEL22	D81	A25TSVQBL16	B268	A40TDDPNR15K006	B89	A4G0200M02P02GMP KC5025	C95
A2525LSER16	D81	A25TSVQBR16	B268	A40TDDQNL15K006	B89	A4G0200M02P02GMP KCU10	C95
A2525LSER22	D81	A25TSVUBL16	B269	A40TDDQNR15K006	B89	A4G0200M02P02GMP KCU25	C95
A2532LSEL16	D81	A25TSVUBR16	B269	A40TDDUNL15K006	B90	A4G0200M02P02GMP KCU10	C93
A2532LSER16	D81	A3232LSEL22	D81	A40TDDUNR15K006	B90	A4G0200M02P02GUP KCU25	C93
A2532LSER22	D81	A3232LSE22	D81	A40TDVUNL16K004	B152	A4G0200M2SP02GUP KCU10	C98
A25RA4EML0210M	C119	A32SA4EML0312M	C119	A40TDVUNR16K004	B152	A4G0200M2SP02GUP KCU25	C98
A25RA4EML0310M	C119	A32SA4EML0412M	C119	A40TDWLNRO8K004	B163	A4G0205M02U02GMN KC5010	C96
A25RA4EML0410M	C119	A32SA4EML0516M	C119	A40TEVSAL0312M041050	C48	A4G0205M02U02GMN KC5025	C96
A25RA4EML0210M	C119	A32SA4EMR0312M	C119	A40TEVSAR0312M041050	C48	A4G0205M02U02GMN KCP10	C96
A25RA4EML0310M	C119	A32SA4EMR0412M	C119	A40TMCLN12	B67	A4G0205M02U02GMN KCU10	C96
A25RA4EML0410M	C119	A32SA4EMR0516M	C119	A40TMCLN16	B67	A4G0205M02U02GMN KCU25	C96
A25RA4SAL2S12M026036	C120	A32SCTFPL16	B174, B371	A40TMCLN12	B67	A4G0205M02U02GMP KC5010	C95
A25RA4SAL3S14M026036	C120	A32SCTFPR16	B174, B371	A40TMCLN16	B67	A4G0205M02U02GMP KC5025	C95
A25RA4SAR2S12M026036	C120	A32SDCLN12K004	B66	A40TMDUNL15	B90	A4G0205M02U02GMP KCU25	C95
A25RA4SAR3S14M026036	C120	A32SDCLN16K006	B66	A40TMDUNR15	B90	A4G0205M02U02GUP KCP10	C92
A25RCTFPL16	B174, B371	A32SDDPN15K006	B89	A40TMSKNL12	B114	A4G0205M02U02GUP KCP25	C92
A25RCTFPR16	B174, B371	A32SDDPNR15K006	B89	A40TMSKNR12	B114	A4G0205M02U02GUP KCU10	C92
A25RDCLN12K004	B66	A32SDDQNL15K006	B89	A40TMFN16	B137	A4G0205M02U02GUP KCU25	C92
A25RDCLNR12K004	B66	A32SDDQNR15K006	B89	A40TMWLNLO8	B164	A4G0205M2SU02GMN KCU10	C99
A25RDDPNR11K004	B89	A32SDDQNR15K006	B89	A40TMWLNRO8	B164	A4G0205M2SU02GMN KCU25	C99
A25RDDQNL11K004	B89	A32SDDUNL11K004	B90	A40TNKLN15	E41	A4G0205M2SU02GUP KCU10	C99
A25RDDQNR11K004	B89	A32SDDUNR11K004	B90	A40TNNTOL3	C169, D36	A4G0205M2SU02GUP KCU25	C99
A25RDDUNR11K004	B90	A32SDDUNR15K006	B90	A40TNNTOL4	C169, D36	A4G0250M2BP02GMP KC5010	C95
A25RDTFNL16K004	B137	A32SDTFNR16K004	B137	A40TNNTOR3	C169, D36	A4G0250M2BP02GMP KCU10	C95
A25RDTFNR16K004	B137	A32SDVUNL16K004	B152	A40TNNTOR4	C169, D36	A4G0255M2BU02GMN KC5025	C96
A25RDWLNLO6K004	B163	A32SDVUNR16K004	B152	A40TNVOCL16	E42	A4G0255M2BU02GMP KCU25	C95
A25RDWLNLO8K004	B163	A32SDWLNLO8K004	B163	A40TPWLNLO8	B165	A4G0255M2BU02GMP KCU25	C95
A25RDWLNRO6K004	B163	A32SDWLNRO8K004	B163	A40TPWLNRO8	B165	A4G0300M3P02GMP K313	C95
A25RDWLNRO8K004	B163	A32SEVEMLO312M	C47	A40VCTFPR16	B174, B371	A4G0300M3P02GMP KC5010	C95
A25REVEML0210M	C47	A32SEVEMLO412M	C47	A40VPCLN12	B68	A4G0300M3P02GMP KC5025	C95
A25REVEML0310M	C47	A32SEVEMR0312M	C46	A40VPCLN16	B68	A4G0300M3P02GMP KCU10	C95
A25REVEML0410M	C47	A32SEVEMR0412M	C46	A40VPCLNR12	B68	A4G0300M3P02GMP KCU25	C95
A25REVEML0210M	C46	A32SEVSAL0312M033042	C48	A40VPCLNR16	B68	A4G0300M3P02GUP KCU10	C93
A25REVEML0310M	C46	A32SEVSAR0312M033042	C48	A40VPTFNR22	B138	A4G0300M3P02GUP KCU25	C93
A25REVEML0410M	C46	A32SMCLN12	B67	A4BHCL26K0317R	C122	A4G0300M3P04E KD1405	B352, C100
A25REVSAL0212M026030	C48	A32SMCLNR12	B67	A4BHCL32K0217L	C122	A4G0300M3P04EST KB1630	C101
A25REVSAL0312M030035	C48	A32SMDUNL11	B90	A4BHCL32K0317L	C122	A4G0300M3P04GMP K313	C95
A25REVSAR0212M026030	C48	A32SMDUNL15	B90	A4BHCL32K0317R	C122	A4G0300M3P04GMP KC5010	C95
A25REVSAR0312M030035	C48	A32SMDUNR11	B90	A4BHC26K0317L	C122	A4G0300M3P04GMP KC5025	C95
A25RMCLN12	B67	A32SMDUNR15	B90	A4BHC32K0217R	C122	A4G0300M3P04GMP KCU10	C95
A25RMCLNR09	B67	A32SMKLN12	B114	A4C0155L06CF01 KC5025	C103	A4G0300M3P04GMP KCU25	C95
A25RMCLNR12	B67	A32SMTFN16	B137	A4C0155N00CF01 KC5025	C102	A4G0300M3P04GUP KCU10	C93
A25RMDUNL11	B90	A32SMTFNR16	B137	A4C0155N00CF01 KCU25	C102	A4G0300M3P04GUP KCU25	C93
A25RMDUNL15	B90	A32SMVUNL16	B153	A4C0155R06CF01 KC5025	C103	A4G0300M3P04S02025ST KB1630	C101
A25RMDUNR11	B90	A32SMVUNR16	B153	A4C0155R10CF01 KCU25	C103	A4G0300M3P04S02025ST KB5625	C101
A25RMDUNR15	B90	A32SMWLNLO6	B164	A4C0155R16CF01 KC5025	C103	A4G0300M3P04T01025 KY3500	B300, C100
A25RMTFNL16	B137	A32SMWLNLO8	B164	A4C0205L06CF02 KCU25	C103	A4G0300M3SP02GUP KCU10	C98
A25RMTFNR16	B137	A32SMWLNRO6	B164	A4C0205L10CF02 KC5025	C103	A4G0300M3SP02GUP KCU25	C98
A25RMVUNL16	B153	A32SMWLNRO8	B164	A4C0205N00CF02 KCU25	C102	A4G0300M3SP04GUP KCU10	C98
A25RMVUNR16	B153	A32SNKLCR11	E40	A4C0205N00CF02 KCU25	C102	A4G0300M3SP04GUP KCU25	C98
A25RMWLNLO8	B164	A32SNNTOL3	C169, D36	A4C0205R06CF02 KC5025	C103	A4G0305M3U02B KC5025	C98
A25RMWLNRO6	B164	A32SNNTOR3	C169, D36	A4C0205R06CF02 KCU25	C103	A4G0305M3U02B KCK20	C98
A25RMWLNRO8	B164	A32SNVOCL16	E42	A4C0205R10CF02 KCU25	C103	A4G0305M3U02B KCU25	C98
A25RMWLNRO8	B164	A32SNVOCR16	E42	A4C0255N00CF02 KC5025	C102	A4G0305M3U02GMN KC5010	C96

For page references F-X, please see Volume II • Rotating Tools Catalogue.

Catalogue No.	Page(s)	Catalogue No.	Page(s)	Catalogue No.	Page(s)	Catalogue No.	Page(s)
A4M50L0519B120300	C128	A4M65L0626MC	C123	A4R0500M05P00GMP KC5025	C96	A4SCL1212K0113	C114
A4M50L0519B250999	C128	A4M65L0820M	C124	A4R0500M05P00GMP KCU10	C96	A4SCL1212K0214	C114
A4M50L0519M	C123	A4M65L0820MC	C123	A4R0500M05P00GMP KCU25	C96	A4SCL1616K0113	C114
A4M50L2B14M	C124	A4M65L0824B090-200	C128	A4R0500M05P00GUP KCU25	C94	A4SCL1616K0217	C114
A4M50L2S12B016020	C128	A4M65L0824B184-999	C128	A4R0500M05P00T01025 KY3500	B300, C100	A4SCL1616K0317	C114
A4M50L2S12B020025	C128	A4M65L0826M	C124	A4R0500M05S00GMP KCU25	C99	A4SCL2020K0113	C114
A4M50L2S12B025036	C128	A4M65L0826MC	C123	A4R0505M05U00GMIN KC5010	C97	A4SCL1616K0317	C114
A4M50L3S14B020025	C128	A4M65L1020M	C124	A4R0505M05U00GMIN KC5025	C97	A4SCR1212K0113	C114
A4M50L3S14B025036	C128	A4M65L1020MC	C123	A4R0505M05U00GMIN KCP10	C97	A4SCR1212K0214	C114
A4M50L4S14B035048	C128	A4M65L1024A200-999	C126	A4R0505M05U00GMIN KCU25	C97	A4SCR1212K0314	C114
A4M50R0212A005064	C125	A4M65L1024B200-999	C128	A4R0505M05U00GMIN KCU10	C97	A4SCR1616K0113	C114
A4M50R0212A006084	C125	A4M65L1026M	C124	A4R0505M05U00GMIN KCU25	C97	A4SCR1616K0217	C114
A4M50R0212A006084	C125	A4M65L1026MC	C123	A4R0505M05U00GUP KCU10	C94	A4SCR1616K0317	C114
A4M50R0212A042054	C125	A4M65R0622MC	C123	A4R0505M05U00GUP KCU25	C94	A4SCR2020K0113	C114
A4M50R0212A050064	C125	A4M65R0620M	C124	A4R0600M06P00EST KB1630	B337, C102	A4SML1616K0214	C113
A4M50R0212A060084	C125	A4M65R0620MC	C123	A4R0600M06P00GMP KC5010	C96	A4SML1616K0314	C113
A4M50R0212A080124	C125	A4M65R0624A070-112	C125	A4R0600M06P00GMP KC5025	C96	A4SML2016K0317	C113
A4M50R0212A120254	C125	A4M65R0624A100-212	C125	A4R0600M06P00GMP KCU10	C96	A4SML2020K0208	C114
A4M50R0212A2050999	C125	A4M65R0624A200-999	C125	A4R0600M06P00GUP KCU25	C96	A4SML2020K0214	C113
A4M50R0212B036046	C127	A4M65R0624B070-112	C127	A4R0600M06P00GUP KCU10	C94	A4SML2020K0217	C113
A4M50R0212B042054	C127	A4M65R0624B100-212	C127	A4R0600M06P00GUP KCU25	C94	A4SML2020K0308	C114
A4M50R0212B050064	C127	A4M65R0624B200-999	C127	A4R0600M06P00T01025 KY3500	B300, C100	A4SML2020K0314	C113
A4M50R0212B060084	C127	A4M65R0626M	C124	A4R0605M06U00GMIN KC5010	C97	A4SML2020K0317	C113
A4M50R0212B080124	C127	A4M65R0626MC	C123	A4R0605M06U00GMIN KC5025	C97	A4SML2020K0408	C114
A4M50R0212B120254	C127	A4M65R0820MC	C123	A4R0605M06U00GMIN KCP10	C97	A4SML2020K0414	C113
A4M50R0212B250999	C127	A4M65R0824A090-200	C125	A4R0605M06U00GMIN KCP25	C97	A4SML2020K0417	C113
A4M50R0214M	C124	A4M65R0824A184-999	C125	A4R0605M06U00GMIN KCU10	C97	A4SML2020K0519	C113
A4M50R0314A036048	C125	A4M65R0824B090-200	C127	A4R0605M06U00GMIN KCU25	C97	A4SML2020K0620	C113
A4M50R0314A042058	C125	A4M65R0824B184-999	C127	A4R0605M06U00GUP KCU25	C92	A4SML2525M0214	C113
A4M50R0314A052074	C125	A4M65R0826M	C124	A4R0800M08P00GMP KC5010	C96	A4SML2525M0217	C113
A4M50R0314A068100	C125	A4M65R0826MC	C123	A4R0800M08P00GMP KCU10	C96	A4SML2525M0317	C113
A4M50R0314A090160	C125	A4M65R1020MC	C123	A4R0800M08P00GMP KCU25	C96	A4SML2525M0417	C113
A4M50R0314A130300	C125	A4M65R1024A200-999	C125	A4R0800M08P00GUP KCU25	C94	A4SML2525M0510	C114
A4M50R0314A290999	C125	A4M65R1024B100-220	C127	A4R0800M08P00T01025 KY3500	B300, C100	A4SML2525M0520	C113
A4M50R0314B036048	C127	A4M65R1024B200-999	C127	A4R0805M08U00GMIN KC5010	C97	A4SML2525M0610	C114
A4M50R0314B042058	C127	A4M65R1026M	C124	A4R0805M08U00GMIN KC5025	C97	A4SML2525M0620	C113
A4M50R0314B052074	C127	A4M65R1026MC	C123	A4R0805M08U00GMIN KCP10	C97	A4SML2525M0820	C113
A4M50R0314B068100	C127	A4R0200M02P00GMP KC5010	C96	A4R0805M08U00GMIN KCP25	C97	A4SML3225P0417	C113
A4M50R0314B090160	C127	A4R0200M02P00GMP KC5025	C96	A4R0805M08U00GMIN KCU10	C97	A4SML3225P0522	C113
A4M50R0314B130300	C127	A4R0200M02P00GMP KCU10	C96	A4R0805M08U00GMIN KCU25	C97	A4SML3225P0626	C113
A4M50R0314B290999	C127	A4R0200M02P00GMP KCU25	C96	A4R0805M08U00GUP KCU25	C92	A4SML3225P0826	C113
A4M50R0314M	C124	A4R0200M2SP00GMP KCU25	C99	A4R1000M10P00GUP KCU10	C94	A4SML3225P1026	C113
A4M50R0314MC	C123	A4R0205M02U00GMIN KC5010	C97	A4R1000M10P00GUP KCU25	C94	A4SMR1616K0214	C112
A4M50R0414A048072	C125	A4R0205M02U00GMIN KC5025	C97	A4R1005M10U00GMIN KCP25	C97	A4SMR1616K0314	C112
A4M50R0414A064100	C125	A4R0205M02U00GMIN KCP10	C97	A4R1005M10U00GMIN KCU10	C97	A4SMR1616K0317	C112
A4M50R0414A092150	C125	A4R0205M02U00GMIN KCU25	C97	A4R1005M10U00GMIN KCU25	C97	A4SMR2016K0417	C112
A4M50R0414A132300	C125	A4R0300M03P00EST KB1630	B337, C102	A4R1005M10U00GUP KCU10	C94	A4SMR2020K0208	C114
A4M50R0414A209999	C125	A4R0300M03P00GMP K313	C96	A4R1005M10U00GUP KCU25	C94	A4SMR2020K0214	C112
A4M50R0414B048072	C127	A4R0300M03P00GMP KC5010	C96	A4R12503P00GMIN KC5010	C97	A4SMR2020K0217	C112
A4M50R0414B064100	C127	A4R0300M03P00GMP KC5025	C96	A4R12503P00GMIN KC5025	C97	A4SMR2020K0308	C114
A4M50R0414B092150	C127	A4R0300M03P00GMP KCU10	C96	A4R12503P00GMIN KCU10	C97	A4SMR2020K0314	C112
A4M50R0414B132300	C127	A4R0300M03P00GMP KCU25	C96	A4R12503P00GMIN KCU25	C97	A4SMR2020K0317	C112
A4M50R0414B290999	C127	A4R0300M03P00GUP KCU10	C94	A4R12503P00GUP KCU10	C94	A4SMR2020K0408	C114
A4M50R0414M	C124	A4R0300M03P00GUP KCU25	C94	A4R12503P00GUP KCU25	C94	A4SMR2020K0414	C112
A4M50R0414MC	C123	A4R0300M03P00T01025 KY3500	B300, C100	A4R18704P00GMIN KC5010	C97	A4SMR2020K0417	C112
A4M50R0519A058094	C125	A4R0300M3SP00GMP KCU25	C99	A4R18704P00GMIN KC5025	C97	A4SMR2020K0519	C112
A4M50R0519A080136	C125	A4R0305M03U00GMIN KC5010	C97	A4R18704P00GMIN KCU10	C97	A4SMR2020K0620	C112
A4M50R0519A120300	C125	A4R0305M03U00GMIN KC5025	C97	A4R18704P00GMIN KCU25	C97	A4SMR2525M0214	C112
A4M50R0519A250999	C125	A4R0305M03U00GMIN KCP10	C97	A4R18704P00GUP KCU25	C94	A4SMR2525M0217	C112
A4M50R0519B058094	C127	A4R0305M03U00GMIN KCP25	C97	A4R250106P00GMIN KC5010	C97	A4SMR2525M0317	C112
A4M50R0519B080136	C127	A4R0305M03U00GMIN KCU10	C97	A4R250106P00GMIN KC5025	C97	A4SMR2525M0417	C112
A4M50R0519B120300	C127	A4R0305M03U00GMIN KCU25	C97	A4R250106P00GMIN KCU10	C97	A4SMR2525M0510	C114
A4M50R0519B250999	C127	A4R0305M03U00GUP KCU10	C94	A4R250106P00GMIN KCU25	C97	A4SMR2525M0520	C112
A4M50R0519M	C124	A4R0305M03U00GUP KCU25	C94	A4R250106P00GUP KCU10	C94	A4SMR2525M0610	C114
A4M50R0519MC	C123	A4R0400M04P00EST KB1630	B337, C102	A4R250106P00GUP KCU25	C94	A4SMR2525M0620	C112
A4M50R2S12B016020	C127	A4R0400M04P00GMP K313	C96	A4R250106P00T0425 KY3500	B300, C100	A4SMR2525M0820	C112
A4M50R2S12B020025	C127	A4R0400M04P00GMP KC5010	C96	A4R312108P00GMIN KCU10	C97	A4SMR3225P0417	C112
A4M50R2S12B025036	C127	A4R0400M04P00GMP KC5025	C96	A4R312108P00GUP KCU10	C94	A4SMR3225P0522	C112
A4M50R3S14B020025	C127	A4R0400M04P00GMP KCU10	C96	A4R375110P00GMIN KC5025	C97	A4SMR3225P0626	C112
A4M50R3S14B025036	C127	A4R0400M04P00GMP KCU25	C96	A4SBL2020K2S12016020	C115	A4SMR3225P0826	C112
A4M50R4S14B025035	C127	A4R0400M04P00GUP KCU25	C94	A4SBL2020K2S12025036	C115	A4SMR3225P1026	C112
A4M50R5S17B028038	C127	A4R0405M04U00GMIN KC5010	C97	A4SBL2020K4S14025035	C115	A50UDDUNL15K006	B90
A4M65L0522MC	C123	A4R0405M04U00GMIN KC5025	C97	A4SBL2525M5S19038058	C115	A50UDDUNR15K006	B90
A4M65L0620M	C124	A4R0405M04U00GMIN KCP10	C97	A4SBR2020K2S14020025	C115	A50UMCLNL12	B67
A4M65L0620MC	C123	A4R0405M04U00GMIN KCP25	C97	A4SBR2020K2S12020025	C115	A50UMCLNL16	B67
A4M65L0624A070-112	C126	A4R0405M04U00GMIN KCU10	C97	A4SBR2020K2S12025036	C115	A50UMCLNR12	B67
A4M65L0624A100-212	C126	A4R0405M04U00GMIN KCU25	C97	A4SBR2020K2S12025036	C115	A50UMCLNR16	B67
A4M65L0624A200-999	C126	A4R0405M04U00GUP KCU10	C92	A4SBR2020K3S14020025	C115	A50UMCLNR19	B67
A4M65L0624B070-112	C128	A4R0500M05P00E KD1405	B352, C101	A4SBR2020K3S14025036	C115	A50UMCLNR19	B67
A4M65L0624B100-212	C128	A4R0500M05P00EST KB1630	B337, C102	A4SBR2020K4S14035048	C115	A50UMDUNL15	B90
A4M65L0624B200-999	C128	A4R0500M05P00GMP K313	C96	A4SBR2525M5S19038058	C115	A50UMDUNR15	B90
A4M65L0626M	C124	A4R0500M05P00GMP KC5010	C96	A4SBR2525M5S19038058	C115	A50UMSKNR19	B114

For page references F-X, please see Volume II • Rotating Tools Catalogue.

Catalogue No.	Page(s)	Catalogue No.	Page(s)	Catalogue No.	Page(s)	Catalogue No.	Page(s)
A50UNNTOR4	C169, D36	ABDF1200X2CU K600	028	B041A04090CPG KC7325	69	B041A09800CPG KC7325	G11
A50UNVOCR16	E42	ABDF1400A2AS K600	P110	B041A04100CPG KC7325	69	B041A09900CPG KC7325	G11
ABDE0300A3AS K600	P111	ABDF1600A2AS K600	P110	B041A04200CPG KC7325	69	B041A09921CPG KC7325	G11
ABDE0400A3AS K600	P111	ABDF1600X2CU K600	028	B041A04217CPG KC7325	69	B041A10000CPG KC7325	G11
ABDE0500A3AS K600	P111	ABDF1800A2AS K600	P110	B041A04300CPG KC7325	69	B041A10100CPG KC7325	G11
ABDE0600A3ARA K600	P112	ABDF2000A2AS K600	P110	B041A04366CPG KC7325	69	B041A10200CPG KC7325	G11
ABDE0600A3ARB K600	P112	ABDF2000X2CU K600	028	B041A04400CPG KC7325	69	B041A10300CPG KC7325	G11
ABDE0600A3ARC K600	P112	AFB09075SCFCR06	K130	B041A04500CPG KC7325	69	B041A10320CPG KC7325	G11
ABDE0600A3AS K600	P111	AFB13085SCFCR06	K130	B041A04600CPG KC7325	69	B041A10400CPG KC7325	G11
ABDE0800A3ARA K600	P112	AFB17100SCFCR06	K130	B041A04623CPG KC7325	69	B041A10500CPG KC7325	G11
ABDE0800A3ARB K600	P112	AFB21110SCFCR09	K130	B041A04700CPG KC7325	69	B041A10600CPG KC7325	G11
ABDE0800A3ARC K600	P112	AFB24115SCFCR09	K130	B041A04763CPG KC7325	69	B041A10700CPG KC7325	G11
ABDE0800A3AS K600	P111	AFB27115SCFCR09	K130	B041A04800CPG KC7325	69	B041A10716CPG KC7325	G11
ABDE1000A3ARA K600	P112	AFB31115SCFCR09	K130	B041A04852CPG KC7325	69	B041A10800CPG KC7325	G11
ABDE1000A3ARB K600	P112	AFB34115SCFCR09	K130	B041A04900CPG KC7325	69	B041A10900CPG KC7325	G11
ABDE1000A3ARC K600	P112	AFB38115SCFCR09	K130	B041A05000CPG KC7325	69	B041A11000CPG KC7325	G11
ABDE1000A3ARG K600	P112	AFB42115SCFCR09	K130	B041A05100CPG KC7325	69	B041A11100CPG KC7325	G11
ABDE1000A3ARK K600	P112	AFB47115SCFCR09	K130	B041A05106CPG KC7325	69	B041A11130CPG KC7325	G11
ABDE1000A3ARN K600	P112	AFM29115	K131	B041A05159CPG KC7325	69	B041A11200CPG KC7325	G11
ABDE1000A3AS K600	P111	AFM29SCFPR06	K132	B041A05200CPG KC7325	69	B041A11300CPG KC7325	G11
ABDE1000X3CQE K600	029	AFM47115	K131	B041A05300CPG KC7325	69	B041A11400CPG KC7325	G11
ABDE1000X3CQG K600	029	AFM47SCFPR09	K132	B041A05400CPG KC7325	69	B041A11500CPG KC7325	G11
ABDE1000X3CQJ K600	029	ASPM07001802	T57-59	B041A05410CPG KC7325	69	B041A11509CPG KC7325	G11
ABDE1200A3ARA K600	P112	B041A01000CPG KC7325	G8	B041A05500CPG KC7325	69	B041A11600CPG KC7325	G11
ABDE1200A3ARB K600	P112	B041A01016CPG KC7325	G8	B041A05558CPG KC7325	69	B041A11700CPG KC7325	G11
ABDE1200A3ARC K600	P112	B041A01041CPG KC7325	G8	B041A05600CPG KC7325	G10	B041A11800CPG KC7325	G11
ABDE1200A3ARG K600	P112	B041A01067CPG KC7325	G8	B041A05616CPG KC7325	G10	B041A11900CPG KC7325	G11
ABDE1200A3ARK K600	P112	B041A01092CPG KC7325	G8	B041A05700CPG KC7325	G10	B041A11908CPG KC7325	G11
ABDE1200A3ARL K600	P112	B041A01100CPG KC7325	G8	B041A05800CPG KC7325	G10	B041A12000CPG KC7325	G11
ABDE1200A3ARM K600	P112	B041A01181CPG KC7325	G8	B041A05900CPG KC7325	G10	B041A12100CPG KC7325	G11
ABDE1200A3ARN K600	P112	B041A01191CPG KC7325	G8	B041A05954CPG KC7325	G10	B041A12200CPG KC7325	G11
ABDE1200A3AS K600	P111	B041A01200CPG KC7325	G8	B041A06000CPG KC7325	G10	B041A12300CPG KC7325	G11
ABDE1200X3CQE K600	029	B041A01300CPG KC7325	G8	B041A06100CPG KC7325	G10	B041A12304CPG KC7325	G11
ABDE1200X3CQG K600	029	B041A01321CPG KC7325	G8	B041A06200CPG KC7325	G10	B041A12400CPG KC7325	G11
ABDE1200X3CQJ K600	029	B041A01397CPG KC7325	G8	B041A06300CPG KC7325	G10	B041A12500CPG KC7325	G11
ABDE1200X3CQL K600	029	B041A01400CPG KC7325	G8	B041A06350CPG KC7325	G10	B041A12600CPG KC7325	G11
ABDE1400A3AS K600	P111	B041A01500CPG KC7325	G8	B041A06400CPG KC7325	G10	B041A12700CPG KC7325	G11
ABDE1600A3ARA K600	P112	B041A01600CPG KC7325	G8	B041A06500CPG KC7325	G10	B041A12800CPG KC7325	G11
ABDE1600A3ARB K600	P112	B041A01700CPG KC7325	G8	B041A06528CPG KC7325	G10	B041A12900CPG KC7325	G11
ABDE1600A3ARC K600	P112	B041A01800CPG KC7325	G8	B041A06600CPG KC7325	G10	B041A13000CPG KC7325	G11
ABDE1600A3ARD K600	P112	B041A01900CPG KC7325	G8	B041A06630CPG KC7325	G10	B041A13096CPG KC7325	G11
ABDE1600A3ARL K600	P113	B041A01984CPG KC7325	G8	B041A06700CPG KC7325	G10	B041A13100CPG KC7325	G11
ABDE1600A3ARM K600	P113	B041A02000CPG KC7325	G8	B041A06746CPG KC7325	G10	B041A13200CPG KC7325	G11
ABDE1600A3ARN K600	P113	B041A02100CPG KC7325	G8	B041A06800CPG KC7325	G10	B041A13300CPG KC7325	G11
ABDE1600A3AS K600	P111	B041A02200CPG KC7325	G8	B041A06900CPG KC7325	G10	B041A13400CPG KC7325	G11
ABDE1600X3CQG K600	029	B041A02300CPG KC7325	G8	B041A07000CPG KC7325	G10	B041A13500CPG KC7325	G11
ABDE1600X3CQJ K600	029	B041A02383CPG KC7325	G8	B041A07100CPG KC7325	G10	B041A13600CPG KC7325	G11
ABDE1600X3CQK K600	029	B041A02400CPG KC7325	G8	B041A07145CPG KC7325	G10	B041A13700CPG KC7325	G12
ABDE1600X3CQL K600	029	B041A02439CPG KC7325	G8	B041A07200CPG KC7325	G10	B041A13800CPG KC7325	G12
ABDE1600X3CQM K600	029	B041A02489CPG KC7325	G8	B041A07300CPG KC7325	G10	B041A13891CPG KC7325	G12
ABDE1800A3AS K600	P111	B041A02500CPG KC7325	G8	B041A07400CPG KC7325	G10	B041A13900CPG KC7325	G12
ABDE2000A3ARA K600	P113	B041A02578CPG KC7325	G8	B041A07500CPG KC7325	G10	B041A14000CPG KC7325	G12
ABDE2000A3ARB K600	P113	B041A02600CPG KC7325	G8	B041A07541CPG KC7325	G10	B041A14100CPG KC7325	G12
ABDE2000A3ARC K600	P113	B041A02642CPG KC7325	G8	B041A07600CPG KC7325	G10	B041A14200CPG KC7325	G12
ABDE2000A3ARD K600	P113	B041A02700CPG KC7325	G8	B041A07700CPG KC7325	G10	B041A14288CPG KC7325	G12
ABDE2000A3ARG K600	P113	B041A02705CPG KC7325	G9	B041A07800CPG KC7325	G10	B041A14300CPG KC7325	G12
ABDE2000A3ARK K600	P113	B041A02779CPG KC7325	G9	B041A07900CPG KC7325	G10	B041A14400CPG KC7325	G12
ABDE2000A3ARM K600	P113	B041A02800CPG KC7325	G9	B041A07938CPG KC7325	G10	B041A14500CPG KC7325	G12
ABDE2000A3AS K600	P111	B041A02820CPG KC7325	G9	B041A08000CPG KC7325	G10	B041A14600CPG KC7325	G12
ABDE2000X3CQG K600	029	B041A02870CPG KC7325	G9	B041A08100CPG KC7325	G10	B041A14684CPG KC7325	G12
ABDE2000X3CQK K600	029	B041A02900CPG KC7325	G9	B041A08200CPG KC7325	G10	B041A14700CPG KC7325	G12
ABDE2000X3CQL K600	029	B041A02947CPG KC7325	G9	B041A08300CPG KC7325	G10	B041A14800CPG KC7325	G12
ABDE2000X3CQM K600	029	B041A03000CPG KC7325	G9	B041A08334CPG KC7325	G10	B041A14900CPG KC7325	G12
ABDE2000X3CQN K600	029	B041A03048CPG KC7325	G9	B041A08400CPG KC7325	G10	B041A15000CPG KC7325	G12
ABDE2500A3ARE K600	P113	B041A03100CPG KC7325	G9	B041A08433CPG KC7325	G10	B041A15083CPG KC7325	G12
ABDE2500A3ARG K600	P113	B041A03175CPG KC7325	G9	B041A08500CPG KC7325	G10	B041A15100CPG KC7325	G12
ABDE2500A3ARK K600	P113	B041A03200CPG KC7325	G9	B041A08600CPG KC7325	G10	B041A15200CPG KC7325	G12
ABDE2500A3ARM K600	P113	B041A03264CPG KC7325	G9	B041A08700CPG KC7325	G10	B041A15300CPG KC7325	G12
ABDE2500A3ARN K600	P113	B041A03300CPG KC7325	G9	B041A08733CPG KC7325	G10	B041A15400CPG KC7325	G12
ABDE2500X3CQL K600	029	B041A03400CPG KC7325	G9	B041A08800CPG KC7325	G10	B041A15479CPG KC7325	G12
ABDE2500X3CQN K600	029	B041A03455CPG KC7325	G9	B041A08900CPG KC7325	G10	B041A15500CPG KC7325	G12
ABDF0150A2AS K600	P110	B041A03500CPG KC7325	G9	B041A09000CPG KC7325	G10	B041A15600CPG KC7325	G12
ABDF0200A2AS K600	P110	B041A03571CPG KC7325	G9	B041A09100CPG KC7325	G10	B041A15700CPG KC7325	G12
ABDF0250A2AS K600	P110	B041A03600CPG KC7325	G9	B041A09129CPG KC7325	G10	B041A15800CPG KC7325	G12
ABDF0300A2AS K600	P110	B041A03658CPG KC7325	G9	B041A09200CPG KC7325	G10	B041A15875CPG KC7325	G12
ABDF0400A2AS K600	P110	B041A03700CPG KC7325	G9	B041A09300CPG KC7325	G10	B041A15900CPG KC7325	G12
ABDF0500A2AS K600	P110	B041A03734CPG KC7325	G9	B041A09347CPG KC7325	G10	B041A16000CPG KC7325	G12
ABDF0600A2AS K600	P110	B041A03800CPG KC7325	G9	B041A09400CPG KC7325	G11	B041A16100CPG KC7325	G12
ABDF0800A2AS K600	P110	B041A03900CPG KC7325	G9	B041A09500CPG KC7325	G11	B041A16200CPG KC7325	G12
ABDF1000A2AS K600	P110	B041A03970CPG KC7325	G9	B041A09525CPG KC7325	G11	B041A16271CPG KC7325	G12
ABDF1000X2CU K600	028	B041A04000CPG KC7325	G9	B041A09600CPG KC7325	G11	B041A16300CPG KC7325	G12
ABDF1200A2AS K600	P110	B041A04039CPG KC7325	G9	B041A09700CPG KC7325	G11	B041A16400CPG KC7325	G12

For page references F-X, please see Volume II • Rotating Tools Catalogue.

Catalogue No.	Page(s)	Catalogue No.	Page(s)	Catalogue No.	Page(s)	Catalogue No.	Page(s)
B221A13500HP KCPK15	G49	B222A07800HP KCPK15	G47	B224A05159HP KCPK15	G52	B224A19050HP KCPK15	G55
B221A13600HP KCPK15	G49	B222A07938HP KCPK15	G47	B224A05410HP KCPK15	G52	B224A20000HP KCPK15	G55
B221A13700HP KCPK15	G49	B222A08000HP KCPK15	G47	B224A05500HP KCPK15	G52	B225A03000HP KCPK15	G51
B221A13800HP KCPK15	G49	B222A08200HP KCPK15	G47	B224A05558HP KCPK15	G52	B225A03048HP KCPK15	G51
B221A13891HP KCPK15	G49	B222A08334HP KCPK15	G47	B224A05600HP KCPK15	G52	B225A03100HP KCPK15	G51
B221A14000HP KCPK15	G49	B222A08433HP KCPK15	G47	B224A05616HP KCPK15	G52	B225A03175HP KCPK15	G51
B221A14100HP KCPK15	G49	B222A08500HP KCPK15	G47	B224A05791HP KCPK15	G52	B225A03200HP KCPK15	G51
B221A14200HP KCPK15	G49	B222A08733HP KCPK15	G47	B224A05944HP KCPK15	G52	B225A03264HP KCPK15	G51
B221A14288HP KCPK15	G49	B222A08800HP KCPK15	G48	B224A05954HP KCPK15	G52	B225A03300HP KCPK15	G51
B221A14300HP KCPK15	G49	B222A09000HP KCPK15	G48	B224A06000HP KCPK15	G52	B225A03400HP KCPK15	G51
B221A14400HP KCPK15	G49	B222A09129HP KCPK15	G48	B224A06350HP KCPK15	G52	B225A03455HP KCPK15	G51
B221A14500HP KCPK15	G49	B222A09300HP KCPK15	G48	B224A06500HP KCPK15	G52	B225A03500HP KCPK15	G51
B221A14600HP KCPK15	G49	B222A09500HP KCPK15	G48	B224A06528HP KCPK15	G52	B225A03571HP KCPK15	G51
B221A14684HP KCPK15	G49	B222A09525HP KCPK15	G48	B224A06630HP KCPK15	G52	B225A03600HP KCPK15	G51
B221A14700HP KCPK15	G49	B222A09800HP KCPK15	G48	B224A06700HP KCPK15	G52	B225A03700HP KCPK15	G51
B221A14800HP KCPK15	G49	B222A09921HP KCPK15	G48	B224A06746HP KCPK15	G52	B225A03797HP KCPK15	G51
B221A14900HP KCPK15	G49	B222A10000HP KCPK15	G48	B224A06800HP KCPK15	G52	B225A03800HP KCPK15	G51
B221A15000HP KCPK15	G49	B222A10200HP KCPK15	G48	B224A06909HP KCPK15	G52	B225A03900HP KCPK15	G51
B221A15083HP KCPK15	G49	B222A10320HP KCPK15	G48	B224A07000HP KCPK15	G52	B225A03970HP KCPK15	G51
B221A15100HP KCPK15	G49	B222A10500HP KCPK15	G48	B224A07145HP KCPK15	G52	B225A04000HP KCPK15	G51
B221A15200HP KCPK15	G49	B222A10716HP KCPK15	G48	B224A07366HP KCPK15	G52	B225A04100HP KCPK15	G51
B221A15300HP KCPK15	G49	B222A10800HP KCPK15	G48	B224A07400HP KCPK15	G52	B225A04200HP KCPK15	G51
B221A15400HP KCPK15	G49	B222A11000HP KCPK15	G48	B224A07500HP KCPK15	G52	B225A04300HP KCPK15	G51
B221A15479HP KCPK15	G49	B222A11113HP KCPK15	G48	B224A07541HP KCPK15	G52	B225A04366HP KCPK15	G51
B221A15500HP KCPK15	G49	B222A11500HP KCPK15	G48	B224A07938HP KCPK15	G52	B225A04400HP KCPK15	G51
B221A15600HP KCPK15	G49	B222A11509HP KCPK15	G48	B224A08000HP KCPK15	G52	B225A04496HP KCPK15	G51
B221A15700HP KCPK15	G49	B222A11908HP KCPK15	G48	B224A08200HP KCPK15	G52	B225A04500HP KCPK15	G51
B221A15800HP KCPK15	G49	B222A12000HP KCPK15	G48	B224A08334HP KCPK15	G53	B225A04600HP KCPK15	G51
B221A15875HP KCPK15	G49	B222A12304HP KCPK15	G48	B224A08433HP KCPK15	G53	B225A04700HP KCPK15	G51
B221A15900HP KCPK15	G49	B222A12500HP KCPK15	G48	B224A08500HP KCPK15	G53	B225A04763HP KCPK15	G51
B221A16000HP KCPK15	G49	B222A12700HP KCPK15	G48	B224A08700HP KCPK15	G53	B225A04800HP KCPK15	G51
B221A16500HP KCPK15	G49	B222A13000HP KCPK15	G49	B224A08733HP KCPK15	G53	B225A04900HP KCPK15	G52
B221A17000HP KCPK15	G49	B222A13500HP KCPK15	G49	B224A08800HP KCPK15	G53	B225A05000HP KCPK15	G52
B221A17463HP KCPK15	G49	B222A14000HP KCPK15	G49	B224A08839HP KCPK15	G53	B225A05100HP KCPK15	G52
B221A17500HP KCPK15	G49	B222A14288HP KCPK15	G49	B224A09000HP KCPK15	G53	B225A05106HP KCPK15	G52
B221A17700HP KCPK15	G49	B222A14500HP KCPK15	G49	B224A09093HP KCPK15	G53	B225A05159HP KCPK15	G52
B221A18000HP KCPK15	G49	B222A15000HP KCPK15	G49	B224A09129HP KCPK15	G53	B225A05200HP KCPK15	G52
B221A18500HP KCPK15	G49	B222A15500HP KCPK15	G49	B224A09400HP KCPK15	G53	B225A05300HP KCPK15	G52
B221A19000HP KCPK15	G49	B222A15875HP KCPK15	G49	B224A09500HP KCPK15	G53	B225A05400HP KCPK15	G52
B221A19050HP KCPK15	G49	B222A16000HP KCPK15	G49	B224A09525HP KCPK15	G53	B225A05410HP KCPK15	G52
B221A19500HP KCPK15	G49	B222A16500HP KCPK15	G49	B224A09921HP KCPK15	G53	B225A05500HP KCPK15	G52
B221A20000HP KCPK15	G49	B222A17000HP KCPK15	G49	B224A10000HP KCPK15	G53	B225A05558HP KCPK15	G52
B221A20500HP KCPK15	G49	B222A17463HP KCPK15	G49	B224A10200HP KCPK15	G53	B225A05600HP KCPK15	G52
B221A21000HP KCPK15	G49	B222A17500HP KCPK15	G49	B224A10300HP KCPK15	G53	B225A05700HP KCPK15	G52
B222A03000HP KCPK15	G46	B222A18000HP KCPK15	G49	B224A10320HP KCPK15	G53	B225A05791HP KCPK15	G52
B222A03048HP KCPK15	G46	B222A18500HP KCPK15	G49	B224A10400HP KCPK15	G53	B225A05800HP KCPK15	G52
B222A03175HP KCPK15	G46	B222A19000HP KCPK15	G49	B224A10500HP KCPK15	G53	B225A05900HP KCPK15	G52
B222A03264HP KCPK15	G46	B222A19050HP KCPK15	G49	B224A10716HP KCPK15	G53	B225A05944HP KCPK15	G52
B222A03300HP KCPK15	G46	B222A20000HP KCPK15	G49	B224A10800HP KCPK15	G53	B225A05954HP KCPK15	G52
B222A03455HP KCPK15	G46	B224A03000HP KCPK15	G51	B224A11000HP KCPK15	G53	B225A06000HP KCPK15	G52
B222A03500HP KCPK15	G46	B224A03048HP KCPK15	G51	B224A11113HP KCPK15	G53	B225A06100HP KCPK15	G52
B222A03571HP KCPK15	G46	B224A03100HP KCPK15	G51	B224A11500HP KCPK15	G53	B225A06200HP KCPK15	G52
B222A03700HP KCPK15	G46	B224A03175HP KCPK15	G51	B224A11509HP KCPK15	G53	B225A06300HP KCPK15	G52
B222A03800HP KCPK15	G46	B224A03200HP KCPK15	G51	B224A11908HP KCPK15	G53	B225A06350HP KCPK15	G52
B222A03970HP KCPK15	G46	B224A03264HP KCPK15	G51	B224A12000HP KCPK15	G53	B225A06400HP KCPK15	G52
B222A04000HP KCPK15	G46	B224A03300HP KCPK15	G51	B224A12300HP KCPK15	G54	B225A06500HP KCPK15	G52
B222A04200HP KCPK15	G46	B224A03400HP KCPK15	G51	B224A12304HP KCPK15	G54	B225A06528HP KCPK15	G52
B222A04366HP KCPK15	G46	B224A03455HP KCPK15	G51	B224A12500HP KCPK15	G54	B225A06600HP KCPK15	G52
B222A04500HP KCPK15	G46	B224A03500HP KCPK15	G51	B224A12700HP KCPK15	G54	B225A06700HP KCPK15	G52
B222A04600HP KCPK15	G46	B224A03600HP KCPK15	G51	B224A12800HP KCPK15	G54	B225A06746HP KCPK15	G52
B222A04763HP KCPK15	G46	B224A03658HP KCPK15	G51	B224A13000HP KCPK15	G54	B225A06800HP KCPK15	G52
B222A04800HP KCPK15	G46	B224A03700HP KCPK15	G51	B224A13096HP KCPK15	G54	B225A06900HP KCPK15	G52
B222A05000HP KCPK15	G46	B224A03734HP KCPK15	G51	B224A13100HP KCPK15	G54	B225A06909HP KCPK15	G52
B222A05100HP KCPK15	G46	B224A03800HP KCPK15	G51	B224A13495HP KCPK15	G54	B225A07000HP KCPK15	G52
B222A05106HP KCPK15	G47	B224A03900HP KCPK15	G51	B224A13500HP KCPK15	G54	B225A07100HP KCPK15	G52
B222A05159HP KCPK15	G47	B224A03970HP KCPK15	G51	B224A13891HP KCPK15	G54	B225A07145HP KCPK15	G52
B222A05410HP KCPK15	G47	B224A04000HP KCPK15	G51	B224A14000HP KCPK15	G54	B225A07200HP KCPK15	G52
B222A05500HP KCPK15	G47	B224A04039HP KCPK15	G51	B224A14200HP KCPK15	G54	B225A07300HP KCPK15	G52
B222A05558HP KCPK15	G47	B224A04090HP KCPK15	G51	B224A14288HP KCPK15	G54	B225A07366HP KCPK15	G52
B222A05800HP KCPK15	G47	B224A04100HP KCPK15	G51	B224A14500HP KCPK15	G54	B225A07400HP KCPK15	G52
B222A05954HP KCPK15	G47	B224A04200HP KCPK15	G51	B224A14684HP KCPK15	G54	B225A07500HP KCPK15	G52
B222A06000HP KCPK15	G47	B224A04217HP KCPK15	G51	B224A15083HP KCPK15	G54	B225A07541HP KCPK15	G52
B222A06350HP KCPK15	G47	B224A04366HP KCPK15	G51	B224A15500HP KCPK15	G54	B225A07600HP KCPK15	G52
B222A06500HP KCPK15	G47	B224A04496HP KCPK15	G51	B224A15600HP KCPK15	G54	B225A07700HP KCPK15	G52
B222A06528HP KCPK15	G47	B224A04623HP KCPK15	G51	B224A15875HP KCPK15	G54	B225A07800HP KCPK15	G52
B222A06700HP KCPK15	G47	B224A04700HP KCPK15	G51	B224A16000HP KCPK15	G54	B225A07900HP KCPK15	G52
B222A06746HP KCPK15	G47	B224A04763HP KCPK15	G51	B224A16500HP KCPK15	G54	B225A07938HP KCPK15	G52
B222A06800HP KCPK15	G47	B224A04852HP KCPK15	G51	B224A17000HP KCPK15	G55	B225A08000HP KCPK15	G52
B222A07000HP KCPK15	G47	B224A05000HP KCPK15	G52	B224A17463HP KCPK15	G55	B225A08100HP KCPK15	G52
B222A07145HP KCPK15	G47	B224A05050HP KCPK15	G52	B224A17500HP KCPK15	G55	B225A08200HP KCPK15	G52
B222A07500HP KCPK15	G47	B224A05100HP KCPK15	G52	B224A18000HP KCPK15	G55	B225A08300HP KCPK15	G52
B222A07541HP KCPK15	G47	B224A05106HP KCPK15	G52	B224A19000HP KCPK15	G55	B225A08334HP KCPK15	G53

For page references F–X, please see Volume II • Rotating Tools Catalogue.

Catalogue No.	Page(s)	Catalogue No.	Page(s)	Catalogue No.	Page(s)	Catalogue No.	Page(s)
B225A08400HP KCPK15	G53	B225A14800HP KCPK15	G54	B254A08400YPC KCK10	G59	B255A03300YPC KCK10	G58
B225A08433HP KCPK15	G53	B225A14900HP KCPK15	G54	B254A08433YPC KCK10	G59	B255A03400YPC KCK10	G58
B225A08500HP KCPK15	G53	B225A15000HP KCPK15	G54	B254A08500YPC KCK10	G59	B255A03500YPC KCK10	G58
B225A08600HP KCPK15	G53	B225A15083HP KCPK15	G54	B254A08600YPC KCK10	G59	B255A03600YPC KCK10	G58
B225A08700HP KCPK15	G53	B225A15100HP KCPK15	G54	B254A08700YPC KCK10	G59	B255A03700YPC KCK10	G58
B225A08733HP KCPK15	G53	B225A15200HP KCPK15	G54	B254A08800YPC KCK10	G59	B255A03797YPC KCK10	G58
B225A08800HP KCPK15	G53	B225A15300HP KCPK15	G54	B254A08839YPC KCK10	G59	B255A03800YPC KCK10	G58
B225A08839HP KCPK15	G53	B225A15400HP KCPK15	G54	B254A09000YPC KCK10	G59	B255A03861YPC KCK10	G58
B225A08900HP KCPK15	G53	B225A15479HP KCPK15	G54	B254A09100YPC KCK10	G59	B255A03970YPC KCK10	G58
B225A09000HP KCPK15	G53	B225A15500HP KCPK15	G54	B254A09200YPC KCK10	G59	B255A04000YPC KCK10	G58
B225A09093HP KCPK15	G53	B225A15600HP KCPK15	G54	B254A09400YPC KCK10	G59	B255A04039YPC KCK10	G58
B225A09100HP KCPK15	G53	B225A15700HP KCPK15	G54	B254A09500YPC KCK10	G60	B255A04100YPC KCK10	G58
B225A09129HP KCPK15	G53	B225A15800HP KCPK15	G54	B254A09525YPC KCK10	G60	B255A04200YPC KCK10	G58
B225A09200HP KCPK15	G53	B225A15875HP KCPK15	G54	B254A09800YPC KCK10	G60	B255A04217YPC KCK10	G58
B225A09300HP KCPK15	G53	B225A15900HP KCPK15	G54	B254A09921YPC KCK10	G60	B255A04300YPC KCK10	G58
B225A09347HP KCPK15	G53	B225A16000HP KCPK15	G54	B254A10000YPC KCK10	G60	B255A04366YPC KCK10	G58
B225A09400HP KCPK15	G53	B225A16100HP KCPK15	G54	B254A10200YPC KCK10	G60	B255A04500YPC KCK10	G58
B225A09500HP KCPK15	G53	B225A16500HP KCPK15	G54	B254A10262YPC KCK10	G60	B255A04572YPC KCK10	G58
B225A09525HP KCPK15	G53	B225A16670HP KCPK15	G54	B254A10300YPC KCK10	G60	B255A04600YPC KCK10	G58
B225A09600HP KCPK15	G53	B225A17000HP KCPK15	G55	B254A10320YPC KCK10	G60	B255A04700YPC KCK10	G58
B225A09700HP KCPK15	G53	B225A17463HP KCPK15	G55	B254A10490YPC KCK10	G60	B255A04800YPC KCK10	G58
B225A09800HP KCPK15	G53	B225A17500HP KCPK15	G55	B254A10500YPC KCK10	G60	B255A04900YPC KCK10	G58
B225A09900HP KCPK15	G53	B225A17700HP KCPK15	G55	B254A10700YPC KCK10	G60	B255A05000YPC KCK10	G58
B225A09921HP KCPK15	G53	B225A18000HP KCPK15	G55	B254A10800YPC KCK10	G60	B255A05055YPC KCK10	G58
B225A10000HP KCPK15	G53	B225A18500HP KCPK15	G55	B254A11000YPC KCK10	G60	B255A05100YPC KCK10	G58
B225A10100HP KCPK15	G53	B225A19000HP KCPK15	G55	B254A11100YPC KCK10	G60	B255A05159YPC KCK10	G58
B225A10200HP KCPK15	G53	B225A19050HP KCPK15	G55	B254A11113YPC KCK10	G60	B255A05200YPC KCK10	G58
B225A10300HP KCPK15	G53	B225A19200HP KCPK15	G55	B254A11200YPC KCK10	G60	B255A05250YPC KCK10	G58
B225A10320HP KCPK15	G53	B225A19250HP KCPK15	G55	B254A11500YPC KCK10	G60	B255A05300YPC KCK10	G58
B225A10400HP KCPK15	G53	B225A19300HP KCPK15	G55	B254A11800YPC KCK10	G60	B255A05400YPC KCK10	G59
B225A10500HP KCPK15	G53	B225A19500HP KCPK15	G55	B254A11908YPC KCK10	G60	B255A05410YPC KCK10	G59
B225A10600HP KCPK15	G53	B225A20000HP KCPK15	G55	B254A12000YPC KCK10	G60	B255A05500YPC KCK10	G59
B225A10700HP KCPK15	G53	B225A20500HP KCPK15	G55	B254A12200YPC KCK10	G60	B255A05558YPC KCK10	G59
B225A10716HP KCPK15	G53	B225A21000HP KCPK15	G55	B254A12304YPC KCK10	G60	B255A05600YPC KCK10	G59
B225A10800HP KCPK15	G53	B254A03000YPC KCK10	G58	B254A12500YPC KCK10	G60	B255A05700YPC KCK10	G59
B225A10900HP KCPK15	G53	B254A03048YPC KCK10	G58	B254A12800YPC KCK10	G60	B255A05791YPC KCK10	G59
B225A11000HP KCPK15	G53	B254A03200YPC KCK10	G58	B254A13000YPC KCK10	G60	B255A05800YPC KCK10	G59
B225A11100HP KCPK15	G53	B254A03300YPC KCK10	G58	B254A13100YPC KCK10	G60	B255A06000YPC KCK10	G59
B225A11113HP KCPK15	G53	B254A03454YPC KCK10	G58	B254A13200YPC KCK10	G60	B255A06100YPC KCK10	G59
B225A11200HP KCPK15	G53	B254A03500YPC KCK10	G58	B254A13500YPC KCK10	G60	B255A06200YPC KCK10	G59
B225A11300HP KCPK15	G53	B254A03600YPC KCK10	G58	B254A13800YPC KCK10	G60	B255A06300YPC KCK10	G59
B225A11400HP KCPK15	G53	B254A03800YPC KCK10	G58	B254A13891YPC KCK10	G60	B255A06350YPC KCK10	G59
B225A11500HP KCPK15	G53	B254A03861YPC KCK10	G58	B254A14000YPC KCK10	G60	B255A06400YPC KCK10	G59
B225A11509HP KCPK15	G53	B254A04000YPC KCK10	G58	B254A14100YPC KCK10	G60	B255A06500YPC KCK10	G59
B225A11600HP KCPK15	G53	B254A04039YPC KCK10	G58	B254A14288YPC KCK10	G60	B255A06600YPC KCK10	G59
B225A11700HP KCPK15	G53	B254A04100YPC KCK10	G58	B254A14500YPC KCK10	G60	B255A06630YPC KCK10	G59
B225A11800HP KCPK15	G53	B254A04200YPC KCK10	G58	B254A14800YPC KCK10	G60	B255A06700YPC KCK10	G59
B225A11900HP KCPK15	G53	B254A04500YPC KCK10	G58	B254A15000YPC KCK10	G60	B255A06746YPC KCK10	G59
B225A11908HP KCPK15	G53	B254A04572YPC KCK10	G58	B254A15200YPC KCK10	G60	B255A06800YPC KCK10	G59
B225A12000HP KCPK15	G53	B254A04763YPC KCK10	G58	B254A15250YPC KCK10	G60	B255A06900YPC KCK10	G59
B225A12100HP KCPK15	G54	B254A04800YPC KCK10	G58	B254A15400YPC KCK10	G61	B255A06909YPC KCK10	G59
B225A12200HP KCPK15	G54	B254A05000YPC KCK10	G58	B254A15500YPC KCK10	G61	B255A07000YPC KCK10	G59
B225A12300HP KCPK15	G54	B254A05055YPC KCK10	G58	B254A15800YPC KCK10	G61	B255A07145YPC KCK10	G59
B225A12304HP KCPK15	G54	B254A05100YPC KCK10	G58	B254A16000YPC KCK10	G61	B255A07200YPC KCK10	G59
B225A12400HP KCPK15	G54	B254A05106YPC KCK10	G58	B254A16500YPC KCK10	G61	B255A07400YPC KCK10	G59
B225A12500HP KCPK15	G54	B254A05300YPC KCK10	G58	B254A16670YPC KCK10	G61	B255A07493YPC KCK10	G59
B225A12600HP KCPK15	G54	B254A05500YPC KCK10	G59	B254A16800YPC KCK10	G61	B255A07500YPC KCK10	G59
B225A12700HP KCPK15	G54	B254A05558YPC KCK10	G59	B254A17000YPC KCK10	G61	B255A07541YPC KCK10	G59
B225A12800HP KCPK15	G54	B254A05791YPC KCK10	G59	B254A17463YPC KCK10	G61	B255A07600YPC KCK10	G59
B225A12900HP KCPK15	G54	B254A05800YPC KCK10	G59	B254A17500YPC KCK10	G61	B255A07700YPC KCK10	G59
B225A13000HP KCPK15	G54	B254A06000YPC KCK10	G59	B254A17800YPC KCK10	G61	B255A07800YPC KCK10	G59
B225A13100HP KCPK15	G54	B254A06100YPC KCK10	G59	B254A17859YPC KCK10	G61	B255A07900YPC KCK10	G59
B225A13200HP KCPK15	G54	B254A06200YPC KCK10	G59	B254A18000YPC KCK10	G61	B255A07938YPC KCK10	G59
B225A13300HP KCPK15	G54	B254A06500YPC KCK10	G59	B254A18200YPC KCK10	G61	B255A08000YPC KCK10	G59
B225A13400HP KCPK15	G54	B254A06528YPC KCK10	G59	B254A18258YPC KCK10	G61	B255A08100YPC KCK10	G59
B225A13495HP KCPK15	G54	B254A06600YPC KCK10	G59	B254A18500YPC KCK10	G61	B255A08200YPC KCK10	G59
B225A13500HP KCPK15	G54	B254A06700YPC KCK10	G59	B254A18800YPC KCK10	G61	B255A08300YPC KCK10	G59
B225A13600HP KCPK15	G54	B254A06746YPC KCK10	G59	B254A19000YPC KCK10	G61	B255A08433YPC KCK10	G59
B225A13700HP KCPK15	G54	B254A06800YPC KCK10	G59	B254A19050YPC KCK10	G61	B255A08500YPC KCK10	G59
B225A13800HP KCPK15	G54	B254A06900YPC KCK10	G59	B254A19800YPC KCK10	G61	B255A08600YPC KCK10	G59
B225A13891HP KCPK15	G54	B254A07000YPC KCK10	G59	B254A20000YPC KCK10	G61	B255A08700YPC KCK10	G59
B225A13900HP KCPK15	G54	B254A07100YPC KCK10	G59	B254A20638YPC KCK10	G61	B255A08800YPC KCK10	G59
B225A14000HP KCPK15	G54	B254A07366YPC KCK10	G59	B254A21000YPC KCK10	G61	B255A08839YPC KCK10	G59
B225A14100HP KCPK15	G54	B254A07493YPC KCK10	G59	B254A22000YPC KCK10	G61	B255A08900YPC KCK10	G59
B225A14200HP KCPK15	G54	B254A07500YPC KCK10	G59	B254A22225YPC KCK10	G61	B255A09000YPC KCK10	G59
B225A14288HP KCPK15	G54	B254A07600YPC KCK10	G59	B254A23416YPC KCK10	G61	B255A09093YPC KCK10	G59
B225A14300HP KCPK15	G54	B254A07800YPC KCK10	G59	B254A25000YPC KCK10	G61	B255A09100YPC KCK10	G59
B225A14400HP KCPK15	G54	B254A07938YPC KCK10	G59	B255A03000YPC KCK10	G58	B255A09129YPC KCK10	G59
B225A14500HP KCPK15	G54	B254A08000YPC KCK10	G59	B255A03048YPC KCK10	G58	B255A09200YPC KCK10	G59
B225A14600HP KCPK15	G54	B254A08100YPC KCK10	G59	B255A03175YPC KCK10	G58	B255A09300YPC KCK10	G59
B225A14684HP KCPK15	G54	B254A08200YPC KCK10	G59	B255A03200YPC KCK10	G58	B255A09400YPC KCK10	G59
B225A14700HP KCPK15	G54	B254A08334YPC KCK10	G59	B255A03250YPC KCK10	G58	B255A09500YPC KCK10	G60

For page references F–X, please see Volume II • Rotating Tools Catalogue.

Catalogue No.	Page(s)	Catalogue No.	Page(s)	Catalogue No.	Page(s)	Catalogue No.	Page(s)
B255A09525YPC KCK10	660	B256A03700YPC KCK10	658	B256A12000YPC KCK10	660	B269A05600HP KCPK15	669
B255A09600YPC KCK10	660	B256A03800YPC KCK10	658	B256A12200YPC KCK10	660	B269A05700HP KCPK15	669
B255A09700YPC KCK10	660	B256A04000YPC KCK10	658	B256A12300YPC KCK10	660	B269A05800HP KCPK15	669
B255A09800YPC KCK10	660	B256A04100YPC KCK10	658	B256A12400YPC KCK10	660	B269A06000HP KCPK15	669
B255A09921YPC KCK10	660	B256A04200YPC KCK10	658	B256A12500 KC7315	663	B269A06100HP KCPK15	669
B255A10000YPC KCK10	660	B256A04300YPC KCK10	658	B256A12500YPC KCK10	660	B269A06200HP KCPK15	669
B255A10200YPC KCK10	660	B256A04366YPC KCK10	658	B256A12700YPC KCK10	660	B269A06350HP KCPK15	669
B255A10262YPC KCK10	660	B256A04500YPC KCK10	658	B256A12800YPC KCK10	660	B269A06400HP KCPK15	669
B255A10300YPC KCK10	660	B256A04623YPC KCK10	658	B256A13000 KC7315	663	B269A06500HP KCPK15	669
B255A10320YPC KCK10	660	B256A04700YPC KCK10	658	B256A13000YPC KCK10	660	B269A06528HP KCPK15	669
B255A10400YPC KCK10	660	B256A04800YPC KCK10	658	B256A13096YPC KCK10	660	B269A06600HP KCPK15	669
B255A10500YPC KCK10	660	B256A04852YPC KCK10	658	B256A13200YPC KCK10	660	B269A06746HP KCPK15	669
B255A10600YPC KCK10	660	B256A05000 KC7315	663	B256A13495YPC KCK10	660	B269A06800HP KCPK15	669
B255A10716YPC KCK10	660	B256A05000YPC KCK10	658	B256A13500 KC7315	663	B269A06900HP KCPK15	669
B255A10800YPC KCK10	660	B256A05100 KC7315	663	B256A13500YPC KCK10	660	B269A07000HP KCPK15	669
B255A10900YPC KCK10	660	B256A05100YPC KCK10	658	B256A13700YPC KCK10	660	B269A07145HP KCPK15	669
B255A11000YPC KCK10	660	B256A05200YPC KCK10	658	B256A13800YPC KCK10	660	B269A07500HP KCPK15	669
B255A1100YPC KCK10	660	B256A05500 KC7315	663	B256A13891YPC KCK10	660	B269A07541HP KCPK15	669
B255A11113YPC KCK10	660	B256A05500YPC KCK10	659	B256A14000 KC7315	663	B269A07700HP KCPK15	669
B255A11200YPC KCK10	660	B256A05600YPC KCK10	659	B256A14000YPC KCK10	660	B269A07800HP KCPK15	669
B255A11500YPC KCK10	660	B256A05800 KC7315	663	B256A14500YPC KCK10	660	B269A07938HP KCPK15	669
B255A11700YPC KCK10	660	B256A05800YPC KCK10	659	B256A14684YPC KCK10	660	B269A08000HP KCPK15	669
B255A11800YPC KCK10	660	B256A05900YPC KCK10	659	B256A14800YPC KCK10	660	B269A08100HP KCPK15	669
B255A11900YPC KCK10	660	B256A06000 KC7315	663	B256A15000 KC7315	663	B269A08200HP KCPK15	669
B255A11908YPC KCK10	660	B256A06000YPC KCK10	659	B256A15000YPC KCK10	660	B269A08334HP KCPK15	669
B255A12000YPC KCK10	660	B256A06200YPC KCK10	659	B256A15083YPC KCK10	660	B269A08433HP KCPK15	669
B255A12100YPC KCK10	660	B256A06350YPC KCK10	659	B256A15200YPC KCK10	660	B269A08500HP KCPK15	669
B255A12200YPC KCK10	660	B256A06400YPC KCK10	659	B256A15300YPC KCK10	661	B269A08600HP KCPK15	669
B255A12251YPC KCK10	660	B256A06500 KC7315	663	B256A15500YPC KCK10	661	B269A08700HP KCPK15	669
B255A12304YPC KCK10	660	B256A06500YPC KCK10	659	B256A15800YPC KCK10	661	B269A08733HP KCPK15	669
B255A12500YPC KCK10	660	B256A06600YPC KCK10	659	B256A16000 KC7315	663	B269A09000HP KCPK15	669
B255A12700YPC KCK10	660	B256A06700YPC KCK10	659	B256A16000YPC KCK10	661	B269A09100HP KCPK15	669
B255A13000YPC KCK10	660	B256A06800 KC7315	663	B256A16300YPC KCK10	661	B269A09129HP KCPK15	669
B255A13096YPC KCK10	660	B256A06800YPC KCK10	659	B256A16500YPC KCK10	661	B269A09500HP KCPK15	669
B255A13495YPC KCK10	660	B256A07000 KC7315	663	B256A16800YPC KCK10	661	B269A09525HP KCPK15	669
B255A13500YPC KCK10	660	B256A07000YPC KCK10	659	B256A17000YPC KCK10	661	B269A09800HP KCPK15	669
B255A14000YPC KCK10	660	B256A07300YPC KCK10	659	B256A17500YPC KCK10	661	B269A09921HP KCPK15	669
B255A14100YPC KCK10	660	B256A07500YPC KCK10	659	B256A17800YPC KCK10	661	B269A10000HP KCPK15	669
B255A14288YPC KCK10	660	B256A07600YPC KCK10	659	B256A18000YPC KCK10	661	B269A10200HP KCPK15	669
B255A14500YPC KCK10	660	B256A07800 KC7315	663	B256A18258YPC KCK10	661	B269A10300HP KCPK15	669
B255A14600YPC KCK10	660	B256A07800YPC KCK10	659	B256A18500YPC KCK10	661	B269A10320HP KCPK15	669
B255A14684YPC KCK10	660	B256A08000 KC7315	663	B256A18800YPC KCK10	661	B269A10400HP KCPK15	669
B255A15000YPC KCK10	660	B256A08000YPC KCK10	659	B256A19000YPC KCK10	661	B269A10500HP KCPK15	669
B255A15083YPC KCK10	660	B256A08200YPC KCK10	659	B256A19500YPC KCK10	661	B269A10716HP KCPK15	669
B255A15250YPC KCK10	660	B256A08300YPC KCK10	659	B256A19800YPC KCK10	661	B269A10800HP KCPK15	669
B255A15400YPC KCK10	661	B256A08400 KC7315	663	B256A20000YPC KCK10	661	B269A11000HP KCPK15	669
B255A15500YPC KCK10	661	B256A08500 KC7315	663	B256A20638YPC KCK10	661	B269A11113HP KCPK15	669
B255A15800YPC KCK10	661	B256A08500YPC KCK10	659	B256A22000YPC KCK10	661	B269A12000HP KCPK15	669
B255A15875YPC KCK10	661	B256A08600YPC KCK10	659	B256A22225YPC KCK10	661	B269A11500HP KCPK15	670
B255A16000YPC KCK10	661	B256A08700YPC KCK10	659	B256A25004YPC KCK10	661	B269A11800HP KCPK15	670
B255A16300YPC KCK10	661	B256A08800 KC7315	663	B269A02400KMG KCPK15	668	B269A12000HP KCPK15	670
B255A16500YPC KCK10	661	B256A08800YPC KCK10	659	B269A02500KMG KCPK15	668	B269A12100HP KCPK15	670
B255A16670YPC KCK10	661	B256A09000 KC7315	663	B269A02600KMG KCPK15	668	B269A12200HP KCPK15	670
B255A16800YPC KCK10	661	B256A09000YPC KCK10	659	B269A02800KMG KCPK15	668	B269A12304HP KCPK15	670
B255A17000YPC KCK10	661	B256A09100YPC KCK10	659	B269A02900KMG KCPK15	668	B269A12500HP KCPK15	670
B255A17200YPC KCK10	661	B256A09300YPC KCK10	659	B269A03000HP KCPK15	668	B269A12700HP KCPK15	670
B255A17463YPC KCK10	661	B256A09347YPC KCK10	659	B269A03175HP KCPK15	668	B269A12888HP KCPK15	670
B255A17500YPC KCK10	661	B256A09500 KC7315	663	B269A03264HP KCPK15	668	B269A13100HP KCPK15	670
B255A17800YPC KCK10	661	B256A09500YPC KCK10	660	B269A03300HP KCPK15	668	B269A13500HP KCPK15	670
B255A17859YPC KCK10	661	B256A09600YPC KCK10	660	B269A03400HP KCPK15	668	B269A13800HP KCPK15	670
B255A18000YPC KCK10	661	B256A09700YPC KCK10	660	B269A03500HP KCPK15	668	B269A14000HP KCPK15	670
B255A18258YPC KCK10	661	B256A09800YPC KCK10	660	B269A03600HP KCPK15	668	B269A14100HP KCPK15	670
B255A18500YPC KCK10	661	B256A10000 KC7315	663	B269A03700HP KCPK15	668	B269A14288HP KCPK15	670
B255A18800YPC KCK10	661	B256A10000YPC KCK10	660	B269A03800HP KCPK15	668	B269A14500HP KCPK15	670
B255A19000YPC KCK10	661	B256A10200 KC7315	663	B269A03970HP KCPK15	668	B269A14600HP KCPK15	670
B255A19500YPC KCK10	661	B256A10200YPC KCK10	660	B269A04000HP KCPK15	668	B269A14684HP KCPK15	670
B255A19700YPC KCK10	661	B256A10300YPC KCK10	660	B269A04100HP KCPK15	668	B269A15000HP KCPK15	670
B255A19800YPC KCK10	661	B256A10400YPC KCK10	660	B269A04200HP KCPK15	668	B269A15200HP KCPK15	670
B255A20000YPC KCK10	661	B256A10500 KC7315	663	B269A04300HP KCPK15	668	B269A15500HP KCPK15	670
B255A20500YPC KCK10	661	B256A10500YPC KCK10	660	B269A04500HP KCPK15	668	B269A15875HP KCPK15	670
B255A20638YPC KCK10	661	B256A10700YPC KCK10	660	B269A04550HP KCPK15	668	B269A16000HP KCPK15	670
B255A21000YPC KCK10	661	B256A10800YPC KCK10	660	B269A04600HP KCPK15	668	B269A16500HP KCPK15	670
B255A22000YPC KCK10	661	B256A11000 KC7315	663	B269A04700HP KCPK15	668	B269A17000HP KCPK15	670
B255A22225YPC KCK10	661	B256A11000YPC KCK10	660	B269A04763HP KCPK15	668	B269A17100HP KCPK15	670
B255A23416YPC KCK10	661	B256A11200YPC KCK10	660	B269A04800HP KCPK15	668	B269A17463HP KCPK15	670
B255A24000YPC KCK10	661	B256A11300YPC KCK10	660	B269A05000HP KCPK15	668	B269A17500HP KCPK15	670
B255A25000YPC KCK10	661	B256A11500YPC KCK10	660	B269A05100HP KCPK15	668	B269A18000HP KCPK15	670
B256A03000YPC KCK10	658	B256A11600YPC KCK10	660	B269A05200HP KCPK15	668	B269A18600HP KCPK15	670
B256A03175YPC KCK10	658	B256A11800 KC7315	663	B269A05300HP KCPK15	668	B269A19000HP KCPK15	670
B256A03264YPC KCK10	658	B256A11800YPC KCK10	660	B269A05410HP KCPK15	668	B269A19050HP KCPK15	670
B256A03500YPC KCK10	658	B256A11900YPC KCK10	660	B269A05558HP KCPK15	668		
		B256A12000 KC7315	663				

For page references F–X, please see Volume II • Rotating Tools Catalogue.

Catalogue No.	Page(s)	Catalogue No.	Page(s)	Catalogue No.	Page(s)	Catalogue No.	Page(s)
B269A19500HP KCPK15	G70	B271Z07145HPG KCPK20	G75	B272Z02439KMS KN25	G76	B272Z08334HPG KCPK20	G77
B269A20000HP KCPK15	G70	B271Z07145HPS KN25	G75	B272Z02489KMG KCPK20	G76	B272Z08433HPG KCPK20	G77
B271Z02383KMG KCPK20	G74	B271Z07145SGL KCMS20	G75	B272Z02489KMS KN25	G76	B272Z08500HPG KCPK20	G77
B271Z02383KMS KN25	G74	B271Z07500HPG KCPK20	G75	B272Z02500KMG KCPK20	G76	B272Z08500HPS KN25	G77
B271Z02400KMS KN25	G74	B271Z07500HPS KN25	G75	B272Z02500KMS KN25	G76	B272Z08500SGL KCMS20	G77
B271Z02439KMS KN25	G74	B271Z07500SGL KCMS20	G75	B272Z02500SGL KCMS20	G76	B272Z08733HPG KCPK20	G77
B271Z02489KMS KN25	G74	B271Z07541HPG KCPK20	G75	B272Z02779KMG KCPK20	G76	B272Z08733HPS KN25	G77
B271Z02500KMG KCPK20	G74	B271Z07938HPG KCPK20	G75	B272Z02800KMS KN25	G76	B272Z08733SGL KCMS20	G77
B271Z02500KMS KN25	G74	B271Z07938SGL KCMS20	G75	B272Z02947KMS KN25	G76	B272Z09000HPG KCPK20	G77
B271Z02500SGL KCMS20	G74	B271Z08000HPG KCPK20	G75	B272Z03000HPG KCPK20	G76	B272Z09000HPS KN25	G77
B271Z02578KMS KN25	G74	B271Z08000HPS KN25	G75	B272Z03000HPS KN25	G76	B272Z09000SGL KCMS20	G77
B271Z02600KMS KN25	G74	B271Z08000SGL KCMS20	G75	B272Z03000SGL KCMS20	G76	B272Z09100HPG KCPK20	G77
B271Z02642KMG KCPK20	G74	B271Z08200HPG KCPK20	G75	B272Z03175HPG KCPK20	G76	B272Z09500HPG KCPK20	G77
B271Z02705KMG KCPK20	G74	B271Z08334HPG KCPK20	G75	B272Z03175HPS KN25	G76	B272Z09525HPG KCPK20	G77
B271Z02779KMG KCPK20	G74	B271Z08500HPG KCPK20	G75	B272Z03175SGL KCMS20	G76	B272Z09525HPS KN25	G77
B271Z02779KMS KN25	G74	B271Z08500HPS KN25	G75	B272Z03300HPG KCPK20	G76	B272Z09525SGL KCMS20	G77
B271Z02800KMS KN25	G74	B271Z08500SGL KCMS20	G75	B272Z03300HPS KN25	G76	B272Z09750HPG KCPK20	G77
B271Z02820KMG KCPK20	G74	B271Z08733HPG KCPK20	G75	B272Z03500HPG KCPK20	G76	B272Z09750HPS KN25	G77
B271Z02820KMS KN25	G74	B271Z08733HPS KN25	G75	B272Z03500HPS KN25	G76	B272Z10000HPG KCPK20	G77
B271Z02870KMS KN25	G74	B271Z08733SGL KCMS20	G75	B272Z03500SGL KCMS20	G76	B272Z10000HPS KN25	G77
B271Z02900KMS KN25	G74	B271Z09000HPG KCPK20	G75	B272Z03850HPG KCPK20	G76	B272Z10000SGL KCMS20	G77
B271Z02947KMS KN25	G74	B271Z09000HPS KN25	G75	B272Z03970HPG KCPK20	G76	B272Z10200HPG KCPK20	G77
B271Z03000HPG KCPK20	G74	B271Z09000SGL KCMS20	G75	B272Z03970HPS KN25	G76	B272Z10200HPS KN25	G77
B271Z03000HPS KN25	G74	B271Z09100HPG KCPK20	G75	B272Z03970SGL KCMS20	G76	B272Z10320SGL KCMS20	G77
B271Z03000SGL KCMS20	G74	B271Z09200HPG KCPK20	G75	B272Z04000HPG KCPK20	G76	B272Z10500HPG KCPK20	G77
B271Z03175HPG KCPK20	G74	B271Z09500HPG KCPK20	G75	B272Z04000HPS KN25	G76	B272Z10500HPS KN25	G77
B271Z03175HPS KN25	G74	B271Z09500HPS KN25	G75	B272Z04000SGL KCMS20	G76	B272Z10500SGL KCMS20	G77
B271Z03175SGL KCMS20	G74	B271Z09525HPG KCPK20	G75	B272Z04500HPG KCPK20	G76	B272Z10716HPG KCPK20	G77
B271Z03200HPG KCPK20	G74	B271Z09525HPS KN25	G75	B272Z04500HPS KN25	G76	B272Z10716SGL KCMS20	G77
B271Z03200HPS KN25	G74	B271Z09525SGL KCMS20	G75	B272Z04623HPG KCPK20	G76	B272Z10720HPG KCPK20	G77
B271Z03200SGL KCMS20	G74	B271Z09750HPG KCPK20	G75	B272Z04623HPS KN25	G76	B272Z11000HPG KCPK20	G77
B271Z03300HPG KCPK20	G74	B271Z10000HPG KCPK20	G75	B272Z04763HPG KCPK20	G76	B272Z11000HPS KN25	G77
B271Z03300HPS KN25	G74	B271Z10000HPS KN25	G75	B272Z04763HPS KN25	G76	B272Z11000SGL KCMS20	G77
B271Z03300SGL KCMS20	G74	B271Z10000SGL KCMS20	G75	B272Z04763SGL KCMS20	G76	B272Z1113SGL KCMS20	G77
B271Z03500HPG KCPK20	G74	B271Z10200HPG KCPK20	G75	B272Z04800SGL KCMS20	G76	B272Z11500HPG KCPK20	G77
B271Z03500HPS KN25	G74	B271Z10200HPS KN25	G75	B272Z05000HPG KCPK20	G76	B272Z11500HPS KN25	G77
B271Z03500SGL KCMS20	G74	B271Z10320SGL KCMS20	G75	B272Z05000HPS KN25	G76	B272Z11500SGL KCMS20	G77
B271Z03600HPG KCPK20	G74	B271Z10500HPG KCPK20	G75	B272Z05000SGL KCMS20	G76	B272Z11800HPG KCPK20	G77
B271Z03700HPG KCPK20	G74	B271Z10500HPS KN25	G75	B272Z05200HPG KCPK20	G76	B272Z12000HPG KCPK20	G77
B271Z03970HPG KCPK20	G74	B271Z10500SGL KCMS20	G75	B272Z05260HPG KCPK20	G76	B272Z12000HPS KN25	G77
B271Z03970HPS KN25	G74	B271Z10716HPG KCPK20	G75	B272Z05410HPG KCPK20	G76	B272Z12000SGL KCMS20	G77
B271Z03970SGL KCMS20	G74	B271Z10720HPG KCPK20	G75	B272Z05410HPS KN25	G76	B272Z12000SGL KCMS20	G77
B271Z04000HPG KCPK20	G74	B271Z10800HPG KCPK20	G75	B272Z05558HPG KCPK20	G76	B272Z12500HPG KCPK20	G77
B271Z04000HPS KN25	G74	B271Z11000HPG KCPK20	G75	B272Z05558HPS KN25	G76	B272Z12500HPS KN25	G77
B271Z04000SGL KCMS20	G74	B271Z11000HPS KN25	G75	B272Z05558SGL KCMS20	G76	B272Z12500SGL KCMS20	G77
B271Z044623HPG KCPK20	G74	B271Z11000SGL KCMS20	G75	B272Z05800HPG KCPK20	G76	B272Z12700HPG KCPK20	G77
B271Z044623HPS KN25	G74	B271Z1113SGL KCMS20	G75	B272Z05800HPS KN25	G76	B272Z12700SGL KCMS20	G77
B271Z044623SGL KCMS20	G74	B271Z11500HPG KCPK20	G75	B272Z05800SGL KCMS20	G76	B272Z13000HPG KCPK20	G77
B271Z04800HPG KCPK20	G74	B271Z11500HPS KN25	G75	B272Z06000HPG KCPK20	G76	B272Z13000HPS KN25	G77
B271Z04800SGL KCMS20	G74	B271Z11500SGL KCMS20	G75	B272Z06000HPS KN25	G76	B272Z13000SGL KCMS20	G77
B271Z05000HPG KCPK20	G74	B271Z12000HPG KCPK20	G75	B272Z06000SGL KCMS20	G76	B272Z13100HPG KCPK20	G77
B271Z05000HPS KN25	G74	B271Z12000HPS KN25	G75	B272Z06200HPG KCPK20	G76	B272Z13500HPG KCPK20	G77
B271Z05000SGL KCMS20	G74	B271Z12000SGL KCMS20	G75	B272Z06200HPS KN25	G76	B272Z13500HPS KN25	G77
B271Z05500HPG KCPK20	G74	B271Z12500HPG KCPK20	G75	B272Z06350HPG KCPK20	G76	B272Z13500SGL KCMS20	G77
B271Z05500HPS KN25	G74	B271Z12500HPS KN25	G75	B272Z06350HPS KN25	G76	B272Z14000HPG KCPK20	G77
B271Z05500SGL KCMS20	G74	B271Z12700HPG KCPK20	G75	B272Z06350SGL KCMS20	G76	B272Z14000HPS KN25	G77
B271Z05541HPG KCPK20	G74	B271Z12700SGL KCMS20	G75	B272Z06400HPG KCPK20	G76	B272Z14000SGL KCMS20	G77
B271Z05541HPS KN25	G74	B271Z13000HPG KCPK20	G75	B272Z06400HPS KN25	G76	B272Z14500HPG KCPK20	G77
B271Z05541SGL KCMS20	G74	B271Z12700HPS KN25	G75	B272Z06400SGL KCMS20	G76	B272Z14500HPS KN25	G77
B271Z05558HPG KCPK20	G74	B271Z13000SGL KCMS20	G75	B272Z06500HPG KCPK20	G76	B272Z14500SGL KCMS20	G77
B271Z05558HPS KN25	G74	B271Z13500HPG KCPK20	G75	B272Z06500HPS KN25	G76	B272Z15000HPG KCPK20	G77
B271Z05558SGL KCMS20	G74	B271Z13500HPS KN25	G75	B272Z06500SGL KCMS20	G76	B272Z15000HPS KN25	G77
B271Z05800HPG KCPK20	G74	B271Z14000HPG KCPK20	G75	B272Z06500SGL KCMS20	G76	B272Z15000SGL KCMS20	G77
B271Z05900HPG KCPK20	G74	B271Z14000HPS KN25	G75	B272Z06640HPG KCPK20	G76	B272Z15000SGL KCMS20	G77
B271Z06000HPG KCPK20	G74	B271Z14000SGL KCMS20	G75	B272Z06746HPG KCPK20	G76	B272Z15875HPG KCPK20	G77
B271Z06000HPS KN25	G74	B271Z14288HPG KCPK20	G75	B272Z06746HPS KN25	G76	B272Z16000HPG KCPK20	G77
B271Z06000SGL KCMS20	G74	B271Z14290HPS KN25	G75	B272Z06746SGL KCMS20	G76	B272Z16000SGL KCMS20	G77
B271Z06200HPG KCPK20	G74	B271Z14500HPG KCPK20	G75	B272Z06800HPG KCPK20	G76	B272Z16000SGL KCMS20	G77
B271Z06200HPS KN25	G74	B271Z14500SGL KCMS20	G75	B272Z06909HPG KCPK20	G76	B272Z16000SGL KCMS20	G77
B271Z06200SGL KCMS20	G74	B271Z15000HPG KCPK20	G75	B272Z07000HPG KCPK20	G77	B272Z16000SGL KCMS20	G77
B271Z06350HPG KCPK20	G74	B271Z15000HPS KN25	G75	B272Z07000HPS KN25	G77	B272Z16000SGL KCMS20	G77
B271Z06350HPS KN25	G74	B271Z15000SGL KCMS20	G75	B272Z07145HPG KCPK20	G77	B272Z16000SGL KCMS20	G77
B271Z06350SGL KCMS20	G74	B271Z15300HPG KCPK20	G75	B272Z07145HPS KN25	G77	B272Z16000SGL KCMS20	G77
B271Z06500HPG KCPK20	G75	B271Z15300HPS KN25	G75	B272Z07145SGL KCMS20	G77	B272Z16000SGL KCMS20	G77
B271Z06500HPS KN25	G75	B271Z15500HPG KCPK20	G75	B272Z07200HPG KCPK20	G77	B272Z16000SGL KCMS20	G77
B271Z06500SGL KCMS20	G75	B271Z15500HPS KN25	G75	B272Z07200HPS KN25	G77	B272Z16000SGL KCMS20	G77
B271Z06558HPG KCPK20	G75	B271Z15875HPG KCPK20	G75	B272Z07500HPG KCPK20	G77	B272Z16000SGL KCMS20	G77
B271Z06558HPS KN25	G75	B271Z16000HPG KCPK20	G75	B272Z07500HPS KN25	G77	B272Z16000SGL KCMS20	G77
B271Z06558SGL KCMS20	G75	B271Z16000HPS KN25	G75	B272Z07500SGL KCMS20	G77	B272Z16000SGL KCMS20	G77
B271Z06746HPG KCPK20	G75	B271Z16000SGL KCMS20	G75	B272Z07541HPG KCPK20	G77	B272Z16000SGL KCMS20	G77
B271Z06746HPS KN25	G75	B272Z02383KMG KCPK20	G76	B272Z07938HPG KCPK20	G77	B272Z16000SGL KCMS20	G77
B271Z06746SGL KCMS20	G75	B272Z02383KMS KN25	G76	B272Z07938HPS KN25	G77	B272Z16000SGL KCMS20	G77
B271Z06909HPG KCPK20	G75	B272Z02400KMG KCPK20	G76	B272Z07938SGL KCMS20	G77	B272Z16000SGL KCMS20	G77
B271Z07000HPG KCPK20	G75	B272Z02400KMS KN25	G76	B272Z08000HPG KCPK20	G77	B272Z16000SGL KCMS20	G77
B271Z07000HPS KN25	G75	B272Z02400KMS KN25	G76	B272Z08000HPS KN25	G77	B272Z16000SGL KCMS20	G77
B271Z07000SGL KCMS20	G75			B272Z08000SGL KCMS20	G77	B272Z16000SGL KCMS20	G77

For page references F–X, please see Volume II • Rotating Tools Catalogue.

Catalogue No.	Page(s)	Catalogue No.	Page(s)	Catalogue No.	Page(s)	Catalogue No.	Page(s)
B273Z03000HPS KN25	G78	B274Z02383KMG KCPK20	G79	B274Z029525SGL KCMS20	G80	B275Z06800HPG KCPK20	G81
B273Z03000SGL KCMS20	G78	B274Z02383KMS KN25	G79	B274Z10000HPG KCPK20	G80	B275Z06800HPS KN25	G81
B273Z03175HPG KCPK20	G78	B274Z02400KMS KN25	G79	B274Z10000HPS KN25	G80	B275Z06800SGL KCMS20	G81
B273Z03175HPS KN25	G78	B274Z02439KMS KN25	G79	B274Z10000SGL KCMS20	G80	B275Z07000HPG KCPK20	G81
B273Z03175SGL KCMS20	G78	B274Z02500KMG KCPK20	G79	B274Z10200HPG KCPK20	G80	B275Z07000HPS KN25	G81
B273Z03500HPG KCPK20	G78	B274Z02500KMS KN25	G79	B274Z10200HPS KN25	G80	B275Z07000SGL KCMS20	G81
B273Z03500HPS KN25	G78	B274Z02500SGL KCMS20	G79	B274Z10500HPG KCPK20	G80	B275Z07145HPG KCPK20	G81
B273Z03500SGL KCMS20	G78	B274Z02600KMG KCPK20	G79	B274Z10500SGL KCMS20	G80	B275Z07145HPS KN25	G81
B273Z04000HPG KCPK20	G78	B274Z02600KMS KN25	G79	B274Z10716HPG KCPK20	G80	B275Z07145SGL KCMS20	G81
B273Z04000HPS KN25	G78	B274Z02642KMS KN25	G79	B274Z11000HPG KCPK20	G80	B275Z07500HPG KCPK20	G81
B273Z04000SGL KCMS20	G78	B274Z02779KMS KN25	G79	B274Z11000HPS KN25	G80	B275Z07500HPS KN25	G81
B273Z04500HPG KCPK20	G78	B274Z02800KMG KCPK20	G79	B274Z11000SGL KCMS20	G80	B275Z07500SGL KCMS20	G81
B273Z04500HPS KN25	G78	B274Z02800KMS KN25	G79	B274Z11500HPG KCPK20	G80	B275Z07938HPG KCPK20	G81
B273Z04500SGL KCMS20	G78	B274Z02870KMS KN25	G79	B274Z11500HPS KN25	G80	B275Z07938HPS KN25	G81
B273Z05000HPG KCPK20	G78	B274Z02900KMG KCPK20	G79	B274Z11500SGL KCMS20	G80	B275Z07938SGL KCMS20	G81
B273Z05000HPS KN25	G78	B274Z02947KMS KN25	G79	B274Z11800HPG KCPK20	G80	B275Z08000HPG KCPK20	G81
B273Z05000SGL KCMS20	G78	B274Z03000HPG KCPK20	G79	B274Z12000HPG KCPK20	G80	B275Z08000HPS KN25	G81
B273Z05100HPG KCPK20	G78	B274Z03000HPS KN25	G79	B274Z12000HPS KN25	G80	B275Z08000SGL KCMS20	G81
B273Z05100HPS KN25	G78	B274Z03000SGL KCMS20	G79	B274Z12000SGL KCMS20	G80	B275Z08500HPS KN25	G81
B273Z05100SGL KCMS20	G78	B274Z03175HPG KCPK20	G79	B274Z12500HPG KCPK20	G80	B275Z08500SGL KCMS20	G81
B273Z05500HPG KCPK20	G78	B274Z03175HPS KN25	G79	B274Z12500HPS KN25	G80	B275Z08733HPG KCPK20	G81
B273Z05500HPS KN25	G78	B274Z03175SGL KCMS20	G79	B274Z12700HPG KCPK20	G80	B275Z08733HPS KN25	G81
B273Z05500SGL KCMS20	G78	B274Z03500HPG KCPK20	G79	B274Z12700SGL KCMS20	G80	B275Z08733SGL KCMS20	G81
B273Z06000HPG KCPK20	G78	B274Z03500HPS KN25	G79	B274Z13000HPG KCPK20	G80	B275Z09000HPG KCPK20	G81
B273Z06000HPS KN25	G78	B274Z03500SGL KCMS20	G79	B274Z13000HPS KN25	G80	B275Z09000HPS KN25	G81
B273Z06000SGL KCMS20	G78	B274Z03970HPG KCPK20	G79	B274Z13000SGL KCMS20	G80	B275Z09000SGL KCMS20	G81
B273Z06350HPG KCPK20	G78	B274Z03970HPS KN25	G79	B274Z13500HPG KCPK15	G80	B275Z09525HPG KCPK20	G81
B273Z06350HPS KN25	G78	B274Z04000HPG KCPK20	G79	B274Z13500HPS KN25	G80	B275Z09525HPS KN25	G81
B273Z06350SGL KCMS20	G78	B274Z04000HPS KN25	G79	B274Z13500SGL KCMS20	G80	B275Z09525SGL KCMS20	G81
B273Z06500HPG KCPK20	G78	B274Z04000SGL KCMS20	G79	B274Z14000HPG KCPK15	G80	B275Z09525HPG KCPK20	G81
B273Z06500HPS KN25	G78	B274Z04300HPG KCPK20	G79	B274Z14000HPS KN25	G80	B275Z10000HPS KN25	G81
B273Z06500SGL KCMS20	G78	B274Z04500HPG KCPK20	G79	B274Z14000SGL KCMS20	G80	B275Z10000SGL KCMS20	G81
B273Z06746HPG KCPK20	G78	B274Z04500HPS KN25	G79	B274Z15000HPG KCPK15	G80	B275Z10000HPS KN25	G81
B273Z06746HPS KN25	G78	B274Z04500SGL KCMS20	G79	B274Z15000HPS KN25	G80	B275Z10200HPS KN25	G81
B273Z07000HPG KCPK20	G78	B274Z04763HPG KCPK20	G79	B274Z15000SGL KCMS20	G80	B275Z10200SGL KCMS20	G81
B273Z07000HPS KN25	G78	B274Z04763SGL KCMS20	G79	B275Z02500KMG KCPK20	G81	B275Z10200SGL KCMS20	G81
B273Z07000SGL KCMS20	G78	B274Z05000HPG KCPK20	G79	B275Z02500KMS KN25	G81	B275Z10320HPS KN25	G81
B273Z07500HPG KCPK20	G78	B274Z05000HPS KN25	G79	B275Z02500SGL KCMS20	G81	B275Z10320HPS KN25	G81
B273Z07500HPS KN25	G78	B274Z05000SGL KCMS20	G79	B275Z03000HPS KN25	G81	B275Z10320SGL KCMS20	G81
B273Z07500SGL KCMS20	G78	B274Z05100HPG KCPK20	G79	B275Z03000KMG KCPK20	G81	B275Z1000HPS KN25	G81
B273Z08000HPG KCPK20	G78	B274Z05100HPS KN25	G79	B275Z03000SGL KCMS20	G81	B275Z1000SGL KCMS20	G81
B273Z08000HPS KN25	G78	B274Z05100SGL KCMS20	G79	B275Z03500HPG KCPK20	G81	B284D03000HPS KN15	G88
B273Z08000SGL KCMS20	G78	B274Z05500HPG KCPK20	G79	B275Z03500HPS KN25	G81	B284D03175HPG KCPK20	G88
B273Z08500HPG KCPK20	G78	B274Z05500HPS KN25	G79	B275Z03500SGL KCMS20	G81	B284D03175HPS KN15	G88
B273Z08500HPS KN25	G78	B274Z05558SGL KCMS20	G79	B275Z03571HPG KCPK20	G81	B284D03200HPS KN15	G88
B273Z08500SGL KCMS20	G78	B274Z05700HPG KCPK20	G79	B275Z03571HPS KN25	G81	B284D03264HPS KN15	G88
B273Z08733HPG KCPK20	G78	B274Z06000HPG KCPK20	G79	B275Z03571SGL KCMS20	G81	B284D03300HPS KN15	G88
B273Z08733HPS KN25	G78	B274Z06000HPS KN25	G79	B275Z03970HPG KCPK20	G81	B284D03300HPS KN15	G88
B273Z08733SGL KCMS20	G78	B274Z06350HPG KCPK20	G79	B275Z03970HPS KN25	G81	B284D03455HPS KN15	G88
B273Z09000HPG KCPK20	G78	B274Z06350HPS KN25	G79	B275Z04000HPG KCPK20	G81	B284D03700HPS KN15	G88
B273Z09000HPS KN25	G78	B274Z06500HPG KCPK20	G79	B275Z04000HPS KN25	G81	B284D03700HPS KN15	G88
B273Z09000SGL KCMS20	G78	B274Z06500SGL KCMS20	G79	B275Z04000SGL KCMS20	G81	B284D04000HPS KN15	G88
B273Z09525HPG KCPK20	G78	B274Z06746HPG KCPK20	G79	B275Z04200HPG KCPK20	G81	B284D04000HPS KN15	G88
B273Z09525HPS KN25	G78	B274Z06746SGL KCMS20	G79	B275Z04200HPS KN25	G81	B284D04039HPS KN15	G88
B273Z10000HPG KCPK20	G78	B274Z06800HPG KCPK20	G79	B275Z04200SGL KCMS20	G81	B284D04100HPS KN15	G88
B273Z10000HPS KN25	G78	B274Z07000HPG KCPK20	G79	B275Z04200SGL KCMS20	G81	B284D04200HPS KN15	G88
B273Z10000SGL KCMS20	G78	B274Z07000HPS KN25	G79	B275Z04400HPG KCPK20	G81	B284D04200HPS KN15	G88
B273Z10500HPG KCPK20	G78	B274Z07000SGL KCMS20	G79	B275Z04500HPS KN25	G81	B284D04366HPS KN15	G88
B273Z10500HPS KN25	G78	B274Z07145SGL KCMS20	G79	B275Z04500SGL KCMS20	G81	B284D04400HPS KN15	G88
B273Z10500SGL KCMS20	G78	B274Z07500HPG KCPK20	G80	B275Z04633HPG KCPK20	G81	B284D04500HPS KN15	G88
B273Z11000HPG KCPK20	G78	B274Z07500HPS KN25	G80	B275Z04763HPG KCPK20	G81	B284D04600HPS KN15	G88
B273Z11000HPS KN25	G78	B274Z07700HPG KCPK20	G80	B275Z04763HPS KN25	G81	B284D04700HPS KN15	G88
B273Z11000SGL KCMS20	G78	B274Z07938HPG KCPK20	G80	B275Z04763SGL KCMS20	G81	B284D04763HPS KN15	G88
B273Z11500HPG KCPK20	G78	B274Z07938HPS KN25	G80	B275Z05000HPG KCPK20	G81	B284D04800HPS KN15	G88
B273Z11500HPS KN25	G78	B274Z08000SGL KCMS20	G80	B275Z05000HPS KN25	G81	B284D04900HPS KN15	G88
B273Z11500SGL KCMS20	G78	B274Z08000HPS KN25	G80	B275Z05000SGL KCMS20	G81	B284D05000HPS KN15	G88
B273Z12000HPG KCPK20	G78	B274Z08000SGL KCMS20	G80	B275Z05050HPG KCPK20	G81	B284D05000HPS KN15	G88
B273Z12000HPS KN25	G78	B274Z08334HPG KCPK20	G80	B275Z05050HPS KN25	G81	B284D05100HPS KN15	G88
B273Z12000SGL KCMS20	G78	B274Z08500HPG KCPK20	G80	B275Z05050SGL KCMS20	G81	B284D05100HPS KN15	G88
B273Z12500HPG KCPK20	G78	B274Z08500HPS KN25	G80	B275Z05558HPG KCPK20	G81	B284D05200HPS KN15	G88
B273Z12500HPS KN25	G78	B274Z08500SGL KCMS20	G80	B275Z05558HPS KN25	G81	B284D05200HPS KN15	G88
B273Z12500SGL KCMS20	G78	B274Z08500SGL KCMS20	G80	B275Z05558SGL KCMS20	G81	B284D05200HPS KN15	G88
B273Z12700HPG KCPK20	G78	B274Z08733HPG KCPK20	G80	B275Z05558SGL KCMS20	G81	B284D05400HPS KN15	G88
B273Z12700HPS KN25	G78	B274Z08733HPS KN25	G80	B275Z06000HPG KCPK20	G81	B284D05400HPS KN15	G88
B273Z12700SGL KCMS20	G78	B274Z08733SGL KCMS20	G80	B275Z06000HPS KN25	G81	B284D05558HPS KN15	G88
B273Z13000HPG KCPK20	G78	B274Z09000HPG KCPK20	G80	B275Z06000SGL KCMS20	G81	B284D05558SGL KCMS20	G88
B273Z13000HPS KN25	G78	B274Z09000HPS KN25	G80	B275Z06350HPG KCPK20	G81	B284D05600HPS KN15	G89
B273Z13000SGL KCMS20	G78	B274Z09000SGL KCMS20	G80	B275Z06350HPS KN25	G81	B284D05791HPS KN15	G89
B273Z13100HPG KCPK20	G78	B274Z09000SGL KCMS20	G80	B275Z06350SGL KCMS20	G81	B284D05800HPS KN15	G89
B273Z13100HPS KN25	G78	B274Z09129SGL KCMS20	G80	B275Z06500HPG KCPK20	G81	B284D05800HPS KN15	G89
B273Z13100SGL KCMS20	G78	B274Z09525HPG KCPK20	G80	B275Z06500HPS KN25	G81	B284D05954HPS KN15	G89
B273Z13500HPG KCPK20	G78	B274Z09525HPS KN25	G80	B275Z06500SGL KCMS20	G81	B284D06000HPS KN15	G89
B273Z13500HPS KN25	G78					B284D06000HPS KN15	G89
B273Z13500SGL KCMS20	G78					B284D06200HPS KN15	G89
B273Z14000HPG KCPK20	G78						
B273Z14000HPS KN25	G78						
B273Z14000SGL KCMS20	G78						
B273Z14288HPG KCPK20	G78						
B273Z14288HPS KN25	G78						
B273Z14288SGL KCMS20	G78						
B273Z14500HPG KCPK20	G78						
B273Z14500HPS KN25	G78						
B273Z14500SGL KCMS20	G78						
B273Z15000HPG KCPK20	G78						
B273Z15000HPS KN25	G78						
B273Z15000SGL KCMS20	G78						
B273Z16000HPG KCPK15	G78						
B273Z16000HPS KN25	G78						
B273Z16000SGL KCMS20	G78						

For page references F–X, please see Volume II • Rotating Tools Catalogue.

Catalogue No.	Page(s)	Catalogue No.	Page(s)	Catalogue No.	Page(s)	Catalogue No.	Page(s)
B284D06300HPS KN15.....	G89	B284D16800HPS KN15.....	G90	B285D09300HPS KN15.....	G89	B286D04700HPS KN15.....	G88
B284D06350HPS KN15.....	G89	B284D16900HPS KN15.....	G90	B285D09400HPS KN15.....	G89	B286D04763HPS KN15.....	G88
B284D06400HPS KN15.....	G89	B284D17000HPS KN15.....	G90	B285D09500HPS KN15.....	G89	B286D04800HPS KN15.....	G88
B284D06500HPS KN15.....	G89	B284D17300HPS KN15.....	G90	B285D09525HPS KN15.....	G89	B286D04900HPS KN15.....	G88
B284D06528HPS KN15.....	G89	B284D17463HPS KN15.....	G90	B285D09900HPS KN15.....	G89	B286D05000HPS KN15.....	G88
B284D06600HPS KN15.....	G89	B284D17500HPS KN15.....	G90	B285D09921HPS KN15.....	G89	B286D05100HPS KN15.....	G88
B284D06630HPS KN15.....	G89	B284D17859HPS KN15.....	G90	B285D10000HPS KN15.....	G89	B286D05106HPS KN15.....	G88
B284D06700HPS KN15.....	G89	B284D18000HPS KN15.....	G90	B285D10100HPS KN15.....	G89	B286D05159HPS KN15.....	G88
B284D06746HPS KN15.....	G89	B284D19000HPS KN15.....	G90	B285D10200HPS KN15.....	G89	B286D05200HPS KN15.....	G88
B284D06800HPS KN15.....	G89	B284D19050HPS KN15.....	G90	B285D10300HPS KN15.....	G89	B286D05300HPS KN15.....	G88
B284D06900HPS KN15.....	G89	B284D20000HPS KN15.....	G90	B285D10320HPS KN15.....	G89	B286D05400HPS KN15.....	G88
B284D07000HPS KN15.....	G89	B285D03000HPS KN15.....	G88	B285D10500HPS KN15.....	G89	B286D05410HPS KN15.....	G88
B284D07145HPS KN15.....	G89	B285D03100HPS KN15.....	G88	B285D10600HPS KN15.....	G89	B286D05900HPS KN15.....	G88
B284D07300HPS KN15.....	G89	B285D03175HPS KN15.....	G88	B285D10716HPS KN15.....	G90	B286D05558HPS KN15.....	G88
B284D07400HPS KN15.....	G89	B285D03200HPS KN15.....	G88	B285D10800HPS KN15.....	G90	B286D05600HPS KN15.....	G89
B284D07500HPS KN15.....	G89	B285D03264HPS KN15.....	G88	B285D11000HPS KN15.....	G90	B286D05791HPS KN15.....	G89
B284D07541HPS KN15.....	G89	B285D03300HPS KN15.....	G88	B285D11100HPS KN15.....	G90	B286D06000HPS KN15.....	G89
B284D07600HPS KN15.....	G89	B285D03455HPS KN15.....	G88	B285D11113HPS KN15.....	G90	B286D06200HPS KN15.....	G89
B284D07700HPS KN15.....	G89	B285D03500HPS KN15.....	G88	B285D11200HPS KN15.....	G90	B286D06300HPS KN15.....	G89
B284D07938HPS KN15.....	G89	B285D03571HPS KN15.....	G88	B285D11300HPS KN15.....	G90	B286D06350HPS KN15.....	G89
B284D08000HPS KN15.....	G89	B285D03700HPS KN15.....	G88	B285D11400HPS KN15.....	G90	B286D06400HPS KN15.....	G89
B284D08334HPS KN15.....	G89	B285D03734HPS KN15.....	G88	B285D11500HPS KN15.....	G90	B286D06500HPS KN15.....	G89
B284D08400HPS KN15.....	G89	B285D03900HPS KN15.....	G88	B285D11509HPS KN15.....	G90	B286D06528HPS KN15.....	G89
B284D08433HPS KN15.....	G89	B285D03970HPS KN15.....	G88	B285D11800HPS KN15.....	G90	B286D06600HPS KN15.....	G89
B284D08500HPS KN15.....	G89	B285D04000HPS KN15.....	G88	B285D11908HPS KN15.....	G90	B286D06630HPS KN15.....	G89
B284D08700HPS KN15.....	G89	B285D04039HPS KN15.....	G88	B285D12000HPS KN15.....	G90	B286D06700HPS KN15.....	G89
B284D08733HPS KN15.....	G89	B285D04100HPS KN15.....	G88	B285D12304HPS KN15.....	G90	B286D06746HPS KN15.....	G89
B284D08800HPS KN15.....	G89	B285D04200HPS KN15.....	G88	B285D12500HPS KN15.....	G90	B286D06800HPS KN15.....	G89
B284D08900HPS KN15.....	G89	B285D04305HPS KN15.....	G88	B285D12600HPS KN15.....	G90	B286D06900HPS KN15.....	G89
B284D09000HPS KN15.....	G89	B285D04400HPS KN15.....	G88	B285D12700HPS KN15.....	G90	B286D07000HPS KN15.....	G89
B284D09100HPS KN15.....	G89	B285D04500HPS KN15.....	G88	B285D13000HPS KN15.....	G90	B286D07145HPS KN15.....	G89
B284D09129HPS KN15.....	G89	B285D04600HPS KN15.....	G88	B285D13096HPS KN15.....	G90	B286D07300HPS KN15.....	G89
B284D09300HPS KN15.....	G89	B285D04700HPS KN15.....	G88	B285D13100HPS KN15.....	G90	B286D07400HPS KN15.....	G89
B284D09400HPS KN15.....	G89	B285D04763HPS KN15.....	G88	B285D13300HPS KN15.....	G90	B286D07541HPS KN15.....	G89
B284D09500HPS KN15.....	G89	B285D04800HPS KN15.....	G88	B285D13400HPS KN15.....	G90	B286D07600HPS KN15.....	G89
B284D09525HPS KN15.....	G89	B285D04900HPS KN15.....	G88	B285D13500HPS KN15.....	G90	B286D07700HPS KN15.....	G89
B284D09900HPS KN15.....	G89	B285D05000HPS KN15.....	G88	B285D14000HPS KN15.....	G90	B286D07938HPS KN15.....	G89
B284D09921HPS KN15.....	G89	B285D05100HPS KN15.....	G88	B285D14200HPS KN15.....	G90	B286D08000HPS KN15.....	G89
B284D10000HPS KN15.....	G89	B285D05106HPS KN15.....	G88	B285D14288HPS KN15.....	G90	B286D08334HPS KN15.....	G89
B284D10100HPS KN15.....	G89	B285D05159HPS KN15.....	G88	B285D14500HPS KN15.....	G90	B286D08400HPS KN15.....	G89
B284D10200HPS KN15.....	G89	B285D05200HPS KN15.....	G88	B285D14684HPS KN15.....	G90	B286D08433HPS KN15.....	G89
B284D10300HPS KN15.....	G89	B285D05300HPS KN15.....	G88	B285D15000HPS KN15.....	G90	B286D08500HPS KN15.....	G89
B284D10320HPS KN15.....	G89	B285D05400HPS KN15.....	G88	B285D15083HPS KN15.....	G90	B286D08700HPS KN15.....	G89
B284D10500HPS KN15.....	G89	B285D05410HPS KN15.....	G88	B285D15100HPS KN15.....	G90	B286D08733HPS KN15.....	G89
B284D10600HPS KN15.....	G89	B285D05500HPS KN15.....	G88	B285D15300HPS KN15.....	G90	B286D08800HPS KN15.....	G89
B284D10716HPS KN15.....	G90	B285D05558HPS KN15.....	G88	B285D15400HPS KN15.....	G90	B286D08900HPS KN15.....	G89
B284D10800HPS KN15.....	G90	B285D05600HPS KN15.....	G89	B285D15400HPS KN15.....	G90	B286D09000HPS KN15.....	G89
B284D11000HPS KN15.....	G90	B285D05791HPS KN15.....	G89	B285D15875HPS KN15.....	G90	B286D09100HPS KN15.....	G89
B284D11100HPS KN15.....	G90	B285D06000HPS KN15.....	G89	B285D16000HPS KN15.....	G90	B286D09219HPS KN15.....	G89
B284D11113HPS KN15.....	G90	B285D06200HPS KN15.....	G89	B285D16500HPS KN15.....	G90	B286D09300HPS KN15.....	G89
B284D11200HPS KN15.....	G90	B285D06300HPS KN15.....	G89	B285D16670HPS KN15.....	G90	B286D09300HPS KN15.....	G89
B284D11300HPS KN15.....	G90	B285D06350HPS KN15.....	G89	B285D16800HPS KN15.....	G90	B286D09400HPS KN15.....	G89
B284D11400HPS KN15.....	G90	B285D06400HPS KN15.....	G89	B285D16900HPS KN15.....	G90	B286D09500HPS KN15.....	G89
B284D11500HPS KN15.....	G90	B285D06500HPS KN15.....	G89	B285D17000HPS KN15.....	G90	B286D09525HPS KN15.....	G89
B284D11509HPS KN15.....	G90	B285D06528HPS KN15.....	G89	B285D17300HPS KN15.....	G90	B286D09900HPS KN15.....	G89
B284D11800HPS KN15.....	G90	B285D06600HPS KN15.....	G89	B285D17463HPS KN15.....	G90	B286D09921HPS KN15.....	G89
B284D11908HPS KN15.....	G90	B285D06630HPS KN15.....	G89	B285D17500HPS KN15.....	G90	B286D10000HPS KN15.....	G89
B284D12000HPS KN15.....	G90	B285D06700HPS KN15.....	G89	B285D17859HPS KN15.....	G90	B286D10100HPS KN15.....	G89
B284D12304HPS KN15.....	G90	B285D06746HPS KN15.....	G89	B285D18000HPS KN15.....	G90	B286D10200HPS KN15.....	G89
B284D12500HPS KN15.....	G90	B285D06800HPS KN15.....	G89	B285D19000HPS KN15.....	G90	B286D10300HPS KN15.....	G89
B284D12600HPS KN15.....	G90	B285D06800HPS KN15.....	G89	B285D19050HPS KN15.....	G90	B286D10320HPS KN15.....	G89
B284D12700HPS KN15.....	G90	B285D06900HPS KN15.....	G89	B285D20000HPS KN15.....	G90	B286D10500HPS KN15.....	G89
B284D13000HPS KN15.....	G90	B285D07000HPS KN15.....	G89	B286D03000HPS KN15.....	G88	B286D10600HPS KN15.....	G89
B284D13096HPS KN15.....	G90	B285D07145HPS KN15.....	G89	B286D03100HPS KN15.....	G88	B286D10716HPS KN15.....	G90
B284D13100HPS KN15.....	G90	B285D07300HPS KN15.....	G89	B286D03175HPS KN15.....	G88	B286D10800HPS KN15.....	G90
B284D13100HPS KN15.....	G90	B285D07400HPS KN15.....	G89	B286D03200HPS KN15.....	G88	B286D11000HPS KN15.....	G90
B284D13300HPS KN15.....	G90	B285D07541HPS KN15.....	G89	B286D03264HPS KN15.....	G88	B286D11100HPS KN15.....	G90
B284D13400HPS KN15.....	G90	B285D07600HPS KN15.....	G89	B286D03300HPS KN15.....	G88	B286D11113HPS KN15.....	G90
B284D13500HPS KN15.....	G90	B285D07700HPS KN15.....	G89	B286D03455HPS KN15.....	G88	B286D11200HPS KN15.....	G90
B284D14000HPS KN15.....	G90	B285D07800HPS KN15.....	G89	B286D03500HPS KN15.....	G88	B286D11300HPS KN15.....	G90
B284D14200HPS KN15.....	G90	B285D07938HPS KN15.....	G89	B286D03571HPS KN15.....	G88	B286D11400HPS KN15.....	G90
B284D14288HPS KN15.....	G90	B285D08000HPS KN15.....	G89	B286D03700HPS KN15.....	G88	B286D11500HPS KN15.....	G90
B284D14500HPS KN15.....	G90	B285D08334HPS KN15.....	G89	B286D03734HPS KN15.....	G88	B286D11509HPS KN15.....	G90
B284D14684HPS KN15.....	G90	B285D08400HPS KN15.....	G89	B286D03900HPS KN15.....	G88	B286D11800HPS KN15.....	G90
B284D15000HPS KN15.....	G90	B285D08433HPS KN15.....	G89	B286D03970HPS KN15.....	G88	B286D11908HPS KN15.....	G90
B284D15083HPS KN15.....	G90	B285D08500HPS KN15.....	G89	B286D04000HPS KN15.....	G88	B286D12000HPS KN15.....	G90
B284D15100HPS KN15.....	G90	B285D08700HPS KN15.....	G89	B286D04039HPS KN15.....	G88	B286D12304HPS KN15.....	G90
B284D15300HPS KN15.....	G90	B285D08733HPS KN15.....	G89	B286D04100HPS KN15.....	G88	B286D12500HPS KN15.....	G90
B284D15400HPS KN15.....	G90	B285D08800HPS KN15.....	G89	B286D04200HPS KN15.....	G88	B286D12600HPS KN15.....	G90
B284D15875HPS KN15.....	G90	B285D08900HPS KN15.....	G89	B286D04305HPS KN15.....	G88	B286D12700HPS KN15.....	G90
B284D16000HPS KN15.....	G90	B285D09000HPS KN15.....	G89	B286D04400HPS KN15.....	G88	B286D13000HPS KN15.....	G90
B284D16500HPS KN15.....	G90	B285D09100HPS KN15.....	G89	B286D04500HPS KN15.....	G88	B286D13096HPS KN15.....	G90
B284D16670HPS KN15.....	G90	B285D09129HPS KN15.....	G89	B286D04600HPS KN15.....	G88	B286D13100HPS KN15.....	G90

For page references F–X, please see Volume II • Rotating Tools Catalogue.

Catalogue No.	Page(s)	Catalogue No.	Page(s)	Catalogue No.	Page(s)	Catalogue No.	Page(s)
B343S17000HPG KC7315.....	.110	B510S08000 A30.....	.J76	B707A03500FBL KC7315.....	G114	B707A10000FBS KN15.....	G115
B343S17500HPG KC7315.....	.110	B510S08000 AS3.....	.J76	B707A03500FBL KCMS15.....	G114	B707A10200FBL KC7315.....	G115
B343S17700HPG KC7315.....	.110	B510S10000 A30.....	.J76	B707A03500FBS KN15.....	G114	B707A10320FBL KC7315.....	G115
B343S18000HPG KC7315.....	.110	B510S10000 AS3.....	.J76	B707A03700FBL KC7315.....	G114	B707A10320FBL KCMS15.....	G115
B411A03200 KF1.....	G100	B510S15000 A30.....	.J76	B707A03800FBL KCMS15.....	G114	B707A10320FBS KN15.....	G115
B411A03300 KF1.....	G100	B510S15000 AS3.....	.J76	B707A03970FBL KC7315.....	G114	B707A10500FBL KC7315.....	G115
B411A03800 KF1.....	G100	B510S20000 A30.....	.J76	B707A04000FBL KC7315.....	G114	B707A10500FBL KCMS15.....	G115
B411A04000 KF1.....	G100	B510S20000 AS3.....	.J76	B707A04000FBL KCMS15.....	G114	B707A10500FBS KN15.....	G115
B411A04200 KF1.....	G100	B510S25000 A30.....	.J76	B707A04000FBS KN15.....	G114	B707A10600FBL KC7315.....	G115
B411A04500 KF1.....	G100	B510S25000 AS3.....	.J76	B707A04200FBL KC7315.....	G114	B707A10800FBL KC7315.....	G115
B411A04600 KF1.....	G100	B510S30000 A30.....	.J76	B707A04200FBS KN15.....	G114	B707A11000FBL KC7315.....	G115
B411A04650 KF1.....	G100	B510S30000 AS3.....	.J76	B707A04400FBL KC7315.....	G114	B707A11000FBL KCMS15.....	G115
B411A04800 KF1.....	G100	B511S08000 KC7315.....	.J76	B707A04400FBS KN15.....	G114	B707A11000FBS KN15.....	G115
B411A04900 KF1.....	G100	B511S10000 KC7315.....	.J76	B707A04400FBS KN15.....	G114	B707A11111FBL KC7315.....	G115
B411A05000 KF1.....	G100	B511S15000 KC7315.....	.J76	B707A04500FBL KC7315.....	G114	B707A11111FBL KCMS15.....	G115
B411A05100 KF1.....	G100	B511S20000 KC7315.....	.J76	B707A04500FBL KCMS15.....	G114	B707A11111FBS KN15.....	G115
B411A05200 KF1.....	G100	B511S25000 KC7315.....	.J76	B707A04500FBS KN15.....	G114	B707A11350FBL KC7315.....	G115
B411A05500 KF1.....	G100	B511S30000 KC7315.....	.J76	B707A04763FBL KC7315.....	G114	B707A11509FBL KC7315.....	G115
B411A05550 KF1.....	G100	B513S08000 A30.....	.J68	B707A04800FBL KC7315.....	G114	B707A11509FBL KCMS15.....	G115
B411A05600 KF1.....	G100	B513S08000 AS3.....	.J68	B707A04800FBL KCMS15.....	G114	B707A11509FBS KN15.....	G115
B411A05800 KF1.....	G100	B513S10000 A30.....	.J68	B707A04800FBS KN15.....	G114	B707A11570FBL KC7315.....	G115
B411A06000 KF1.....	G100	B513S10000 AS3.....	.J68	B707A04900FBL KC7315.....	G114	B707A11570FBL KCMS15.....	G115
B411A06100 KF1.....	G100	B514S08000 KC7030.....	.J68	B707A04900FBS KN15.....	G114	B707A11570FBS KN15.....	G115
B411A06300 KF1.....	G100	B514S10000 KC7030.....	.J68	B707A05000FBL KC7315.....	G114	B707A11700FBL KC7315.....	G115
B411A06400 KF1.....	G100	B531A03200SPF KDF400.....	G105	B707A05000FBL KCMS15.....	G114	B707A11700FBL KCMS15.....	G115
B411A06500 KF1.....	G100	B531A03300SPF KDF400.....	G105	B707A05000FBS KN15.....	G114	B707A11700FBS KN15.....	G115
B411A06600 KF1.....	G100	B531A03600SPF KDF400.....	G105	B707A05200FBL KC7315.....	G114	B707A11800FBL KC7315.....	G115
B411A06800 KF1.....	G100	B531A04000SPF KDF400.....	G105	B707A05560FBL KC7315.....	G114	B707A11800FBL KCMS15.....	G115
B411A07000 KF1.....	G100	B531A04366SPF KDF400.....	G105	B707A05560FBS KN15.....	G114	B707A11800FBS KN15.....	G115
B411A07400 KF1.....	G100	B531A04851SPF KDF400.....	G105	B707A05560FBS KN15.....	G114	B707A11908FBL KC7315.....	G115
B411A07500 KF1.....	G100	B531A04864SPF KDF400.....	G105	B707A05800FBL KC7315.....	G114	B707A12000FBL KC7315.....	G115
B411A07700 KF1.....	G100	B531A05100SPF KDF400.....	G105	B707A05800FBS KN15.....	G114	B707A12000FBL KCMS15.....	G115
B411A07800 KF1.....	G100	B531A05200SPF KDF400.....	G105	B707A05900FBL KC7315.....	G114	B707A12000FBS KN15.....	G115
B411A08000 KF1.....	G100	B531A06000SPF KDF400.....	G105	B707A05900FBS KN15.....	G114	B707A12100FBL KC7315.....	G115
B411A08400 KF1.....	G100	B531A06375SPF KDF400.....	G105	B707A06000FBL KC7315.....	G114	B707A12100FBL KCMS15.....	G115
B411A08500 KF1.....	G100	B531A06400SPF KDF400.....	G105	B707A06000FBS KN15.....	G114	B707A12100FBS KN15.....	G115
B411A08700 KF1.....	G100	B531A06500SPF KDF400.....	G105	B707A06100FBL KC7315.....	G114	B707A12500FBL KC7315.....	G115
B411A08800 KF1.....	G100	B531A07938SPF KDF400.....	G105	B707A06100FBS KN15.....	G114	B707A12500FBL KCMS15.....	G115
B411A09000 KF1.....	G100	B531A09550SPF KDF400.....	G105	B707A06350FBL KC7315.....	G114	B707A12500FBS KN15.....	G115
B411A09300 KF1.....	G100	B531A09563SPF KDF400.....	G105	B707A06350FBS KN15.....	G114	B707A12600FBL KC7315.....	G115
B411A09500 KF1.....	G101	B531A11125SPF KDF400.....	G105	B707A06500FBL KC7315.....	G114	B707A12700FBL KC7315.....	G115
B411A09800 KF1.....	G101	B531A12725SPF KDF400.....	G105	B707A06500FBS KN15.....	G114	B707A12700FBL KCMS15.....	G115
B411A10000 KF1.....	G101	B532A03200SPF KDF400.....	G105	B707A06500FBS KN15.....	G114	B707A12700FBS KN15.....	G115
B411A10200 KF1.....	G101	B532A03300SPF KDF400.....	G105	B707A06800FBL KC7315.....	G114	B707A12800FBL KC7315.....	G115
B411A10500 KF1.....	G101	B532A03600SPF KDF400.....	G105	B707A06800FBS KN15.....	G114	B707A12800FBL KCMS15.....	G115
B411A11000 KF1.....	G101	B532A04366SPF KDF400.....	G105	B707A06800FBS KN15.....	G114	B707A12800FBS KN15.....	G115
B411A11200 KF1.....	G101	B532A04851SPF KDF400.....	G105	B707A07000FBL KC7315.....	G114	B707A13000FBL KC7315.....	G115
B411A11500 KF1.....	G101	B532A05100SPF KDF400.....	G105	B707A07000FBS KN15.....	G114	B707A13000FBL KCMS15.....	G115
B411A11800 KF1.....	G101	B532A05200SPF KDF400.....	G105	B707A07000FBS KN15.....	G114	B707A13000FBS KN15.....	G115
B411A12000 KF1.....	G101	B532A06000SPF KDF400.....	G105	B707A07145FBL KC7315.....	G114	B707A13500FBL KC7315.....	G115
B411A12500 KF1.....	G101	B532A06375SPF KDF400.....	G105	B707A07145FBS KN15.....	G114	B707A13500FBL KCMS15.....	G115
B411A13000 KF1.....	G101	B532A06400SPF KDF400.....	G105	B707A07400FBL KC7315.....	G114	B707A13500FBS KN15.....	G115
B411A13500 KF1.....	G101	B532A06500SPF KDF400.....	G105	B707A07500FBL KC7315.....	G114	B707A14000FBL KC7315.....	G115
B411A13800 KF1.....	G101	B532A06700SPF KDF400.....	G105	B707A07500FBS KN15.....	G114	B707A14000FBL KCMS15.....	G115
B411A14000 KF1.....	G101	B532A07200SPF KDF400.....	G105	B707A07500FBS KN15.....	G114	B707A14000FBS KN15.....	G115
B411A14500 KF1.....	G101	B532A07938SPF KDF400.....	G105	B707A07800FBL KC7315.....	G114	B707A14288FBL KC7315.....	G115
B411A15000 KF1.....	G101	B532A09563SPF KDF400.....	G105	B707A07800FBS KN15.....	G114	B707A14288FBL KCMS15.....	G115
B411A15500 KF1.....	G101	B532A12725SPF KDF400.....	G105	B707A07938FBL KC7315.....	G114	B707A14288FBS KN15.....	G115
B411A16000 KF1.....	G101	B551A04763DAL KN15.....	G108	B707A07938FBS KN15.....	G114	B707A14500FBL KC7315.....	G115
B411A16500 KF1.....	G101	B551A06350DAL KN15.....	G108	B707A08000FBL KC7315.....	G114	B707A14500FBL KCMS15.....	G115
B411A17000 KF1.....	G101	B551A07938DAL KN15.....	G108	B707A08000FBS KN15.....	G114	B707A14500FBS KN15.....	G115
B411A17500 KF1.....	G101	B551A09525DAL KN15.....	G108	B707A08334FBL KC7315.....	G114	B707A15000FBL KC7315.....	G115
B411A18000 KF1.....	G101	B551A11113DAL KN15.....	G108	B707A08500FBL KC7315.....	G114	B707A15000FBL KCMS15.....	G115
B411A19000 KF1.....	G101	B551A12700DAL KN15.....	G108	B707A08500FBS KN15.....	G114	B707A15000FBS KN15.....	G115
B411A19500 KF1.....	G101	B551A14288DAL KN15.....	G108	B707A08500FBS KN15.....	G114	B707A15250FBL KC7315.....	G115
B411A20000 KF1.....	G101	B551A15875DAL KN15.....	G108	B707A08800FBL KC7315.....	G115	B707A15250FBL KCMS15.....	G115
B411A21000 KF1.....	G101	B556A04763DAL KN15.....	G108	B707A08800FBS KN15.....	G115	B707A15250FBS KN15.....	G115
B411A22000 KF1.....	G101	B556A04826DAL KN15.....	G108	B707A09000FBL KC7315.....	G115	B707A15500FBL KC7315.....	G115
B411A23000 KF1.....	G101	B556A06350DAL KN15.....	G108	B707A09000FBS KN15.....	G115	B707A15500FBL KCMS15.....	G115
B411A24000 KF1.....	G101	B556A06375DAL KN15.....	G108	B707A09500FBL KC7315.....	G115	B707A15500FBS KN15.....	G115
B411A25000 KF1.....	G101	B556A07938DAL KN15.....	G108	B707A09500FBS KN15.....	G115	B707A15875FBL KC7315.....	G115
B501Z04000 K10.....	G152	B556A09525DAL KN15.....	G108	B707A09500FBS KN15.....	G115	B707A15875FBL KCMS15.....	G115
B501Z06000 K10.....	G152	B556A11113DAL KN15.....	G108	B707A09900FBL KC7315.....	G115	B707A15875FBS KN15.....	G115
B501Z10000 K10.....	G152	B556A12700DAL KN15.....	G108	B707A09900FBS KN15.....	G115	B707A16000FBL KC7315.....	G115
B501Z12000 K10.....	G152	B556A14288DAL KN15.....	G108	B707A09900FBS KN15.....	G115	B707A16000FBL KCMS15.....	G115
B505Z04000 K10.....	G152	B556A15875DAL KN15.....	G108	B707A09900FBS KN15.....	G115	B707A16000FBS KN15.....	G115
B505Z06000 K10.....	G152	B707A03000FBL KC7315.....	G114	B707A09952FBL KC7315.....	G115	B707A16500FBL KC7315.....	G115
B505Z08000 K10.....	G152	B707A03000FBL KCMS15.....	G114	B707A09952FBS KN15.....	G115	B707A16500FBL KCMS15.....	G115
B505Z10000 K10.....	G152	B707A03000FBS KN15.....	G114	B707A09952FBS KN15.....	G115	B707A16500FBS KN15.....	G115
B505Z12000 K10.....	G152	B707A03175FBL KC7315.....	G114	B707A09980FBL KC7315.....	G115	B707A17000FBL KC7315.....	G115
B505Z16000 K10.....	G152	B707A03175FBL KCMS15.....	G114	B707A10000FBL KC7315.....	G115	B707A17000FBL KCMS15.....	G115
B505Z20000 K10.....	G152	B707A03175FBS KN15.....	G114	B707A10000FBS KN15.....	G115	B707A17000FBS KN15.....	G115

For page references F–X, please see Volume II • Rotating Tools Catalogue.

Catalogue No.	Page(s)	Catalogue No.	Page(s)	Catalogue No.	Page(s)	Catalogue No.	Page(s)
B707A17463FBG KC7315	G115	B941A06000 KC7315	G126	B966A05200 KC7315	G132	B966A13200 KC7315	G134
B707A17500FBG KC7315	G115	B941A06900 KC7315	G126	B966A05300 KC7315	G132	B966A13300 KC7315	G134
B707A17500FBL KCMS15	G115	B941A07000 KC7315	G126	B966A05400 KC7315	G132	B966A13400 KC7315	G134
B707A17500FBS KN15	G115	B941A07100 KC7315	G126	B966A05500 KC7315	G132	B966A13500 KC7315	G134
B707A17900FBL KCMS15	G115	B941A08000 KC7315	G126	B966A05600 KC7315	G132	B966A13700 KC7315	G134
B707A18000FBG KC7315	G115	B941A08500 KC7315	G126	B966A05700 KC7315	G132	B966A14000 KC7315	G134
B707A18000FBL KCMS15	G115	B941A08600 KC7315	G126	B966A05800 KC7315	G132	B966A14200 KC7315	G134
B707A18000FBS KN15	G115	B941A09000 KC7315	G126	B966A05900 KC7315	G132	B966A14300 KC7315	G134
B707A18500FBG KC7315	G115	B941A10000 KC7315	G126	B966A06000 KC7315	G132	B966A14500 KC7315	G134
B707A19000FBG KC7315	G115	B941A10200 KC7315	G126	B966A06050 KC7315	G132	B966A14700 KC7315	G134
B707A19000FBL KCMS15	G115	B941A10400 KC7315	G126	B966A06100 KC7315	G132	B966A14800 KC7315	G134
B707A19000FBS KN15	G115	B941A10500 KC7315	G126	B966A06200 KC7315	G132	B966A14900 KC7315	G134
B707A19050FBG KC7315	G115	B941A11100 KC7315	G126	B966A06300 KC7315	G133	B966A15500 KC7315	G134
B707A19050FBL KCMS15	G115	B941A12000 KC7315	G126	B966A06350 KC7315	G133	B966A15700 KC7315	G134
B707A19050FBS KN15	G115	B941A14000 KC7315	G126	B966A06400 KC7315	G133	B966A16000 KC7315	G134
B707A20000FBG KC7315	G115	B941Z02500 KC7315	G126	B966A06500 KC7315	G133	B966A16500 KC7315	G134
B707A20000FBL KCMS15	G115	B951A03000 KC7315	G127	B966A06600 KC7315	G133	B966A17000 KC7315	G134
B707A20000FBS KN15	G115	B951A03175 KC7315	G127	B966A06700 KC7315	G133	B966A17500 KC7315	G134
B707A21000FBG KC7315	G115	B951A03454 KC7315	G127	B966A06800 KC7315	G133	B966A18000 KC7315	G134
B707A21000FBL KCMS15	G115	B951A03500 KC7315	G127	B966A06900 KC7315	G133	B966A20000 KC7315	G134
B707A21000FBS KN15	G115	B951A03800 KC7315	G127	B966A07000 KC7315	G133	B966F03000 KC7315	G135
B731A03734HP KCPK15	G120	B951A04000 KC7315	G127	B966A07100 KC7315	G133	B966F03300 KC7315	G135
B731A04200HP KCPK15	G120	B951A04100 KC7315	G127	B966A07200 KC7315	G133	B966F03400 KC7315	G135
B731A04496HP KCPK15	G120	B951A04200 KC7315	G127	B966A07300 KC7315	G133	B966F03500 KC7315	G135
B731A05000HP KCPK15	G120	B951A04300 KC7315	G127	B966A07400 KC7315	G133	B966F03600 KC7315	G135
B731A05106HP KCPK15	G120	B951A04500 KC7315	G127	B966A07500 KC7315	G133	B966F04000 KC7315	G135
B731A05410HP KCPK15	G120	B951A04800 KC7315	G127	B966A07600 KC7315	G133	B966F04200 KC7315	G135
B731A06528HP KCPK15	G120	B951A04900 KC7315	G127	B966A07700 KC7315	G133	B966F05000 KC7315	G135
B731A06800HP KCPK15	G120	B951A05000 KC7315	G127	B966A07800 KC7315	G133	B966F05100 KC7315	G135
B731A06909HP KCPK15	G120	B951A05500 KC7315	G127	B966A07900 KC7315	G133	B966F05200 KC7315	G135
B731A07938HP KCPK15	G120	B951A05800 KC7315	G127	B966A08000 KC7315	G133	B966F05500 KC7315	G135
B731A08433HP KCPK15	G120	B951A06000 KC7315	G127	B966A08100 KC7315	G133	B966F05600 KC7315	G135
B731A08500HP KCPK15	G120	B951A06350 KC7315	G127	B966A08200 KC7315	G133	B966F06000 KC7315	G135
B731A09921HP KCPK15	G120	B951A06500 KC7315	G127	B966A08300 KC7315	G133	B966F06300 KC7315	G135
B731A10200HP KCPK15	G120	B951A06800 KC7315	G127	B966A08400 KC7315	G133	B966F06400 KC7315	G135
B731A10500HP KCPK15	G120	B951A07000 KC7315	G127	B966A08500 KC7315	G133	B966F06500 KC7315	G135
B731A10716HP KCPK15	G120	B951A08000 KC7315	G127	B966A08600 KC7315	G133	B966F06700 KC7315	G135
B731A12000HP KCPK15	G120	B951A08500 KC7315	G127	B966A08700 KC7315	G133	B966F06800 KC7315	G135
B731A12304HP KCPK15	G120	B951A09000 KC7315	G127	B966A08800 KC7315	G133	B966F07000 KC7315	G135
B731A12500HP KCPK15	G120	B951A09500 KC7315	G127	B966A08900 KC7315	G133	B966F07100 KC7315	G135
B731A13096HP KCPK15	G120	B951A09800 KC7315	G127	B966A09000 KC7315	G133	B966F07300 KC7315	G135
B731A13495HP KCPK15	G120	B951A10000 KC7315	G127	B966A09100 KC7315	G133	B966F07400 KC7315	G135
B731A14000HP KCPK15	G120	B951A10200 KC7315	G127	B966A09200 KC7315	G133	B966F07600 KC7315	G135
B731A16670HP KCPK15	G120	B951A10500 KC7315	G127	B966A09300 KC7315	G133	B966F08000 KC7315	G135
B731A17463HP KCPK15	G120	B951A10800 KC7315	G128	B966A09400 KC7315	G133	B966F08200 KC7315	G135
B731A19446HP KCPK15	G120	B951A11000 KC7315	G128	B966A09500 KC7315	G133	B966F08400 KC7315	G135
B732A03734HP KCPK15	G121	B951A11500 KC7315	G128	B966A09600 KC7315	G133	B966F08500 KC7315	G135
B732A04496HP KCPK15	G121	B951A11800 KC7315	G128	B966A09700 KC7315	G133	B966F09000 KC7315	G135
B732A05000HP KCPK15	G121	B951A12000 KC7315	G128	B966A09800 KC7315	G133	B966F09100 KC7315	G135
B732A05106HP KCPK15	G121	B951A12500 KC7315	G128	B966A09900 KC7315	G133	B966F09500 KC7315	G135
B732A05410HP KCPK15	G121	B951A12700 KC7315	G128	B966A10000 KC7315	G133	B966F10000 KC7315	G135
B732A06528HP KCPK15	G121	B951A12800 KC7315	G128	B966A10100 KC7315	G133	B966F10200 KC7315	G135
B732A06800HP KCPK15	G121	B951A13000 KC7315	G128	B966A10200 KC7315	G133	B966F10400 KC7315	G135
B732A06909HP KCPK15	G121	B951A13500 KC7315	G128	B966A10300 KC7315	G133	B966F10500 KC7315	G135
B732A07938HP KCPK15	G121	B951A14000 KC7315	G128	B966A10400 KC7315	G133	B966F10600 KC7315	G135
B732A08433HP KCPK15	G121	B951A14500 KC7315	G128	B966A10500 KC7315	G133	B966F10700 KC7315	G135
B732A08500HP KCPK15	G121	B951A15500 KC7315	G128	B966A10600 KC7315	G133	B966F10800 KC7315	G136
B732A09921HP KCPK15	G121	B951A16000 KC7315	G128	B966A10700 KC7315	G133	B966F11000 KC7315	G136
B732A10200HP KCPK15	G121	B966A03000 KC7315	G132	B966A10800 KC7315	G133	B966F11800 KC7315	G136
B732A10500HP KCPK15	G121	B966A03100 KC7315	G132	B966A10900 KC7315	G133	B966F12000 KC7315	G136
B732A10716HP KCPK15	G121	B966A03200 KC7315	G132	B966A11000 KC7315	G133	B966F12100 KC7315	G136
B732A12000HP KCPK15	G121	B966A03300 KC7315	G132	B966A11100 KC7315	G133	B966F12200 KC7315	G136
B732A12304HP KCPK15	G121	B966A03400 KC7315	G132	B966A11200 KC7315	G133	B966F12500 KC7315	G136
B732A12500HP KCPK15	G121	B966A03500 KC7315	G132	B966A11300 KC7315	G133	B966F12700 KC7315	G136
B732A13096HP KCPK15	G121	B966A03600 KC7315	G132	B966A11400 KC7315	G134	B966F13000 KC7315	G136
B732A13495HP KCPK15	G121	B966A03700 KC7315	G132	B966A11500 KC7315	G134	B966F13500 KC7315	G136
B732A14000HP KCPK15	G121	B966A03800 KC7315	G132	B966A11600 KC7315	G134	B966F14000 KC7315	G136
B732A16670HP KCPK15	G121	B966A03900 KC7315	G132	B966A11700 KC7315	G134	B966F14500 KC7315	G136
B732A17463HP KCPK15	G121	B966A03960 KC7315	G132	B966A11800 KC7315	G134	B966F15000 KC7315	G136
B941A03000 KC7315	G126	B966A04000 KC7315	G132	B966A11900 KC7315	G134	B966F16000 KC7315	G136
B941A03300 KC7315	G126	B966A04100 KC7315	G132	B966A12000 KC7315	G134	B966F16500 KC7315	G136
B941A03400 KC7315	G126	B966A04200 KC7315	G132	B966A12100 KC7315	G134	B966F17000 KC7315	G136
B941A03500 KC7315	G126	B966A04300 KC7315	G132	B966A12200 KC7315	G134	B966F17500 KC7315	G136
B941A04000 KC7315	G126	B966A04400 KC7315	G132	B966A12300 KC7315	G134	B966F18000 KC7315	G136
B941A04200 KC7315	G126	B966A04500 KC7315	G132	B966A12400 KC7315	G134	B967A03000 KC7315	G132
B941A04300 KC7315	G126	B966A04600 KC7315	G132	B966A12500 KC7315	G134	B967A03100 KC7315	G132
B941A04500 KC7315	G126	B966A04700 KC7315	G132	B966A12600 KC7315	G134	B967A03200 KC7315	G132
B941A05000 KC7315	G126	B966A04800 KC7315	G132	B966A12700 KC7315	G134	B967A03300 KC7315	G132
B941A05100 KC7315	G126	B966A04900 KC7315	G132	B966A12800 KC7315	G134	B967A03500 KC7315	G132
B941A05200 KC7315	G126	B966A05000 KC7315	G132	B966A12900 KC7315	G134	B967A03800 KC7315	G132
B941A05500 KC7315	G126	B966A05040 KC7315	G132	B966A13000 KC7315	G134	B967A04000 KC7315	G132
B941A05600 KC7315	G126	B966A05100 KC7315	G132	B966A13100 KC7315	G134	B967A04200 KC7315	G132

For page references F–X, please see Volume II • Rotating Tools Catalogue.

Catalogue No.	Page(s)	Catalogue No.	Page(s)	Catalogue No.	Page(s)	Catalogue No.	Page(s)
B977A06500 KC7315	G139	B977A12304 KC7315	G141	B977F05000 KC7315	G143	B978A03970 KC7315	G146
B977A06528 KC7315	G139	B977A12400 KC7315	G141	B977F05100 KC7315	G143	B978A04000 KC7315	G146
B977A06600 KC7315	G139	B977A12500 KC7315	G141	B977F05200 KC7315	G143	B978A04200 KC7315	G146
B977A06700 KC7315	G139	B977A12600 KC7315	G141	B977F05300 KC7315	G143	B978A04500 KC7315	G146
B977A06800 KC7315	G139	B977A12700 KC7315	G141	B977F05400 KC7315	G143	B978A04600 KC7315	G146
B977A06900 KC7315	G139	B977A12800 KC7315	G141	B977F05500 KC7315	G143	B978A04763 KC7315	G146
B977A06909 KC7315	G139	B977A12900 KC7315	G141	B977F05550 KC7315	G143	B978A04800 KC7315	G146
B977A07000 KC7315	G139	B977A13000 KC7315	G141	B977F05558 KC7315	G143	B978A05000 KC7315	G146
B977A07100 KC7315	G139	B977A13096 KC7315	G141	B977F05600 KC7315	G143	B978A05100 KC7315	G146
B977A07145 KC7315	G139	B977A13100 KC7315	G141	B977F05700 KC7315	G143	B978A05200 KC7315	G146
B977A07200 KC7315	G140	B977A13200 KC7315	G141	B977F05800 KC7315	G144	B978A05300 KC7315	G146
B977A07300 KC7315	G140	B977A13300 KC7315	G141	B977F05900 KC7315	G144	B978A05500 KC7315	G146
B977A07366 KC7315	G140	B977A13495 KC7315	G141	B977F06000 KC7315	G144	B978A05558 KC7315	G146
B977A07400 KC7315	G140	B977A13500 KC7315	G141	B977F06100 KC7315	G144	B978A05600 KC7315	G146
B977A07500 KC7315	G140	B977A13700 KC7315	G141	B977F06200 KC7315	G144	B978A05700 KC7315	G146
B977A07541 KC7315	G140	B977A13800 KC7315	G141	B977F06400 KC7315	G144	B978A05800 KC7315	G146
B977A07600 KC7315	G140	B977A14000 KC7315	G141	B977F06500 KC7315	G144	B978A05900 KC7315	G146
B977A07700 KC7315	G140	B977A14100 KC7315	G141	B977F06600 KC7315	G144	B978A06000 KC7315	G146
B977A07800 KC7315	G140	B977A14200 KC7315	G141	B977F06700 KC7315	G144	B978A06100 KC7315	G146
B977A07900 KC7315	G140	B977A14288 KC7315	G141	B977F06800 KC7315	G144	B978A06200 KC7315	G146
B977A07938 KC7315	G140	B977A14500 KC7315	G141	B977F06900 KC7315	G144	B978A06350 KC7315	G146
B977A08000 KC7315	G140	B977A14600 KC7315	G141	B977F07000 KC7315	G144	B978A06400 KC7315	G146
B977A08020 KC7315	G140	B977A14700 KC7315	G141	B977F07100 KC7315	G144	B978A06500 KC7315	G146
B977A08100 KC7315	G140	B977A14900 KC7315	G141	B977F07400 KC7315	G144	B978A06500 KC7315	G146
B977A08200 KC7315	G140	B977A15000 KC7315	G141	B977F07500 KC7315	G144	B978A06600 KC7315	G146
B977A08300 KC7315	G140	B977A15100 KC7315	G141	B977F07800 KC7315	G144	B978A06700 KC7315	G146
B977A08334 KC7315	G140	B977A15200 KC7315	G141	B977F08000 KC7315	G144	B978A06746 KC7315	G146
B977A08400 KC7315	G140	B977A15300 KC7315	G141	B977F08100 KC7315	G144	B978A06800 KC7315	G146
B977A08433 KC7315	G140	B977A15500 KC7315	G141	B977F08200 KC7315	G144	B978A07000 KC7315	G146
B977A08500 KC7315	G140	B977A15700 KC7315	G141	B977F08500 KC7315	G144	B978A07145 KC7315	G146
B977A08600 KC7315	G140	B977A15800 KC7315	G142	B977F08600 KC7315	G144	B978A07400 KC7315	G147
B977A08700 KC7315	G140	B977A15875 KC7315	G142	B977F08700 KC7315	G144	B978A07500 KC7315	G147
B977A08733 KC7315	G140	B977A15900 KC7315	G142	B977F08800 KC7315	G144	B978A07541 KC7315	G147
B977A08800 KC7315	G140	B977A16000 KC7315	G142	B977F09000 KC7315	G144	B978A07700 KC7315	G147
B977A08839 KC7315	G140	B977A16078 KC7315	G142	B977F09100 KC7315	G144	B978A07800 KC7315	G147
B977A08900 KC7315	G140	B977A16200 KC7315	G142	B977F09300 KC7315	G144	B978A07938 KC7315	G147
B977A09000 KC7315	G140	B977A16300 KC7315	G142	B977F09500 KC7315	G144	B978A08000 KC7315	G147
B977A09093 KC7315	G140	B977A16400 KC7315	G142	B977F09800 KC7315	G144	B978A08100 KC7315	G147
B977A09100 KC7315	G140	B977A16500 KC7315	G142	B977F09900 KC7315	G144	B978A08200 KC7315	G147
B977A09129 KC7315	G140	B977A16600 KC7315	G142	B977F10000 KC7315	G144	B978A08334 KC7315	G147
B977A09200 KC7315	G140	B977A16670 KC7315	G142	B977F10100 KC7315	G144	B978A08500 KC7315	G147
B977A09300 KC7315	G140	B977A16700 KC7315	G142	B977F10200 KC7315	G144	B978A08600 KC7315	G147
B977A09347 KC7315	G140	B977A17000 KC7315	G142	B977F10300 KC7315	G144	B978A08700 KC7315	G147
B977A09400 KC7315	G140	B977A17463 KC7315	G142	B977F10400 KC7315	G144	B978A08733 KC7315	G147
B977A09500 KC7315	G140	B977A17500 KC7315	G142	B977F10500 KC7315	G144	B978A08800 KC7315	G147
B977A09525 KC7315	G140	B977A17700 KC7315	G142	B977F10700 KC7315	G144	B978A09000 KC7315	G147
B977A09600 KC7315	G140	B977A18000 KC7315	G142	B977F10800 KC7315	G144	B978A09100 KC7315	G147
B977A09700 KC7315	G140	B977A18400 KC7315	G142	B977F11000 KC7315	G144	B978A09129 KC7315	G147
B977A09746 KC7315	G140	B977A18500 KC7315	G142	B977F11200 KC7315	G144	B978A09300 KC7315	G147
B977A09800 KC7315	G140	B977A18600 KC7315	G142	B977F11500 KC7315	G144	B978A09500 KC7315	G147
B977A09900 KC7315	G140	B977A18800 KC7315	G142	B977F11700 KC7315	G144	B978A09525 KC7315	G147
B977A09921 KC7315	G140	B977A19000 KC7315	G142	B977F11800 KC7315	G144	B978A09700 KC7315	G147
B977A10000 KC7315	G140	B977A19050 KC7315	G142	B977F12000 KC7315	G144	B978A09750 KC7315	G147
B977A10100 KC7315	G140	B977A19200 KC7315	G142	B977F12500 KC7315	G144	B978A09800 KC7315	G147
B977A10200 KC7315	G140	B977A19253 KC7315	G142	B977F12700 KC7315	G144	B978A09900 KC7315	G147
B977A10262 KC7315	G140	B977A19446 KC7315	G142	B977F13000 KC7315	G144	B978A09921 KC7315	G147
B977A10300 KC7315	G140	B977A19500 KC7315	G142	B977F13500 KC7315	G145	B978A10000 KC7315	G147
B977A10320 KC7315	G140	B977A19700 KC7315	G142	B977F13800 KC7315	G145	B978A10100 KC7315	G147
B977A10400 KC7315	G140	B977A19840 KC7315	G142	B977F14000 KC7315	G145	B978A10200 KC7315	G147
B977A10500 KC7315	G140	B977A20000 KC7315	G142	B977F14200 KC7315	G145	B978A10300 KC7315	G147
B977A10600 KC7315	G141	B977A21000 KC7315	G142	B977F14500 KC7315	G145	B978A10320 KC7315	G147
B977A10700 KC7315	G141	B977F03000 KC7315	G143	B977F15000 KC7315	G145	B978A10500 KC7315	G147
B977A10716 KC7315	G141	B977F03100 KC7315	G143	B977F15200 KC7315	G145	B978A10716 KC7315	G147
B977A10800 KC7315	G141	B977F03200 KC7315	G143	B977F15500 KC7315	G145	B978A10800 KC7315	G147
B977A10900 KC7315	G141	B977F03300 KC7315	G143	B977F15700 KC7315	G145	B978A11000 KC7315	G147
B977A11000 KC7315	G141	B977F03400 KC7315	G143	B977F15800 KC7315	G145	B978A11113 KC7315	G147
B977A11100 KC7315	G141	B977F03500 KC7315	G143	B977F16000 KC7315	G145	B978A11200 KC7315	G147
B977A11113 KC7315	G141	B977F03600 KC7315	G143	B977F16500 KC7315	G145	B978A11300 KC7315	G147
B977A11200 KC7315	G141	B977F03700 KC7315	G143	B977F17000 KC7315	G145	B978A11400 KC7315	G147
B977A11300 KC7315	G141	B977F03800 KC7315	G143	B977F17500 KC7315	G145	B978A11500 KC7315	G147
B977A11400 KC7315	G141	B977F03900 KC7315	G143	B977F18000 KC7315	G145	B978A11509 KC7315	G147
B977A11500 KC7315	G141	B977F04000 KC7315	G143	B977F18500 KC7315	G145	B978A11700 KC7315	G147
B977A11509 KC7315	G141	B977F04100 KC7315	G143	B977F19000 KC7315	G145	B978A11800 KC7315	G147
B977A11600 KC7315	G141	B977F04200 KC7315	G143	B977F19500 KC7315	G145	B978A11908 KC7315	G147
B977A11700 KC7315	G141	B977F04300 KC7315	G143	B977F20000 KC7315	G145	B978A12000 KC7315	G147
B977A11800 KC7315	G141	B977F04500 KC7315	G143	B977F21000 KC7315	G145	B978A12304 KC7315	G147
B977A11900 KC7315	G141	B977F04550 KC7315	G143	B978A03000 KC7315	G146	B978A12500 KC7315	G147
B977A11908 KC7315	G141	B977F04600 KC7315	G143	B978A03300 KC7315	G146	B978A12700 KC7315	G147
B977A12000 KC7315	G141	B977F04650 KC7315	G143	B978A03400 KC7315	G146	B978A12800 KC7315	G148
B977A12100 KC7315	G141	B977F04700 KC7315	G143	B978A03600 KC7315	G146	B978A13000 KC7315	G148
B977A12200 KC7315	G141	B977F04800 KC7315	G143	B978A03700 KC7315	G146	B978A13100 KC7315	G148
B977A12300 KC7315	G141	B977F04900 KC7315	G143	B978A03800 KC7315	G146	B978A13500 KC7315	G148

For page references F–X, please see Volume II • Rotating Tools Catalogue.

Catalogue No.	Page(s)	Catalogue No.	Page(s)	Catalogue No.	Page(s)	Catalogue No.	Page(s)
CCLNR3225P12-MN4	B358	CCMT060208FW KCK20	B176	CCMT09T304MP KCU10	B177	CCMT09T312MP KCU10	B177
CCLNR3225P12-MN7	B358	CCMT060208FW KCP25	B176	CCMT09T304MW KC5010	B178	CCMT120404FP KCM25B	B176
CCLNR3225P12-MX7	B358	CCMT060208FW KT315	B176	CCMT09T304MW KCM15B	B178	CCMT120404FP KCP10B	B176
CCMT060202FP KCM25	B176	CCMT060208LF KC5010	B177	CCMT09T304MW KCU10	B178	CCMT120404FP KCP25B	B176
CCMT060202FP KCM25B	B176	CCMT060208LF KC5025	B177	CCMT09T304MW KT315	B178	CCMT120404FP KCU10	B176
CCMT060202FP KCP10	B176	CCMT060208LF KCK05	B177	CCMT09T304UF KC5010	B178	CCMT120404FP KCU25	B176
CCMT060202FP KCP25	B176	CCMT060208LF KCK05B	B177	CCMT09T304UF KCP10	B178	CCMT120404LF KC5010	B177
CCMT060202FP KCU10	B176	CCMT060208LF KCK15	B177	CCMT09T304UF KCP25	B178	CCMT120404LF KC5025	B177
CCMT060202FP KCU25	B176	CCMT060208LF KCK15B	B177	CCMT09T30811 KT315	B176	CCMT120404LF KCK15B	B177
CCMT060202FW KC5010	B176	CCMT060208LF KCK20B	B177	CCMT09T308FP KCM15B	B176	CCMT120404LF KCK20	B177
CCMT060202FW KT315	B176	CCMT060208LF KCM15B	B177	CCMT09T308FP KCM25	B176	CCMT120404LF KCP10	B177
CCMT060202LF KC5010	B177	CCMT060208LF KCM25	B177	CCMT09T308FP KCM25B	B176	CCMT120404LF KCP25	B177
CCMT060202LF KC5025	B177	CCMT060208LF KCP05	B177	CCMT09T308FP KCP10	B176	CCMT120404LF KCP25B	B177
CCMT060202LF KT315	B177	CCMT060208LF KCP10	B177	CCMT09T308FP KCP10B	B176	CCMT120404LF KCP30	B177
CCMT06020411 KT315	B176	CCMT060208LF KCP25	B177	CCMT09T308FP KCU10	B176	CCMT120404MF KCM25	B178
CCMT060204FP KCM15	B176	CCMT060208LF KCP25B	B177	CCMT09T308FP KCP25B	B176	CCMT120404MF KCP25	B178
CCMT060204FP KCM15B	B176	CCMT060208LF KCP30	B177	CCMT09T308FP KCU10	B176	CCMT120408FP KCM25	B176
CCMT060204FP KCM25	B176	CCMT060208LF KT315	B177	CCMT09T308FP KCU25	B176	CCMT120408FP KCU10	B176
CCMT060204FP KCM25B	B176	CCMT09T302FP KCM25	B176	CCMT09T308FP KTP10	B176	CCMT120408FP KCU5010	B177
CCMT060204FP KCP05	B176	CCMT09T302FP KCM25B	B176	CCMT09T308FW KC5010	B176	CCMT120408FP KCU5010	B177
CCMT060204FP KCP10	B176	CCMT09T302FP KCU10	B176	CCMT09T308FW KCK20	B176	CCMT120408FP KCU5025	B177
CCMT060204FP KCP10B	B176	CCMT09T302FP KCU25	B176	CCMT09T308FW KCM15B	B176	CCMT120408LF KCK15	B177
CCMT060204FP KCP25	B176	CCMT09T302FP KCU10	B176	CCMT09T308FW KCP25	B176	CCMT120408LF KCK20	B177
CCMT060204FP KCP25B	B176	CCMT09T302FP KCU25	B176	CCMT09T308FW KCU10	B176	CCMT120408LF KCK20B	B177
CCMT060204FP KCU10	B176	CCMT09T302FP KTP10	B176	CCMT09T308FW KT315	B176	CCMT120408LF KCM25B	B177
CCMT060204FP KCU25	B176	CCMT09T302LF K313	B177	CCMT09T308LF K313	B177	CCMT120408LF KCM35	B177
CCMT060204FP KTP10	B176	CCMT09T302LF KC5010	B177	CCMT09T308LF K313	B177	CCMT120408LF KCP10	B177
CCMT060204FW KC5010	B176	CCMT09T302LF KC5025	B177	CCMT09T308LF KCK05	B177	CCMT120408LF KCP10B	B177
CCMT060204FW KCK20B	B176	CCMT09T302LF KT315	B177	CCMT09T308LF KCK15	B177	CCMT120408LF KCP25	B177
CCMT060204FW KCP25	B176	CCMT09T302UF KC5010	B178	CCMT09T308LF KCK15B	B177	CCMT120408LF KCP25B	B177
CCMT060204FW KCU10	B176	CCMT09T302UF KCP05	B178	CCMT09T308LF KCK20	B177	CCMT120408MF KCK15	B177
CCMT060204FW KCT315	B176	CCMT09T302UF KCP10	B178	CCMT09T308LF KCK20B	B177	CCMT120408MF KCK15B	B177
CCMT060204LF K313	B177	CCMT09T30411 KT315	B176	CCMT09T308LF KCM15B	B177	CCMT120408MF KCK20	B177
CCMT060204LF KC5010	B177	CCMT09T304FP KCM15	B176	CCMT09T308LF KCM25	B177	CCMT120408MF KCK20B	B177
CCMT060204LF KC5025	B177	CCMT09T304FP KCM15B	B176	CCMT09T308LF KCM25B	B177	CCMT120408MF KCM15B	B177
CCMT060204LF KCK05	B177	CCMT09T304FP KCM25	B176	CCMT09T308LF KCP05	B177	CCMT120408MF KCM25	B177
CCMT060204LF KCK15	B177	CCMT09T304FP KCM25B	B176	CCMT09T308LF KCP10	B177	CCMT120408MF KCM25B	B177
CCMT060204LF KCK15B	B177	CCMT09T304FP KCP05	B176	CCMT09T308LF KCP10B	B177	CCMT120408MF KCP10	B177
CCMT060204LF KCK20	B177	CCMT09T304FP KCP10B	B176	CCMT09T308LF KCP25	B177	CCMT120408MF KCP10B	B177
CCMT060204LF KCK20B	B177	CCMT09T304FP KCP25	B176	CCMT09T308LF KCP25B	B177	CCMT120408MF KCP25	B177
CCMT060204LF KCM15	B177	CCMT09T304FP KCP25B	B176	CCMT09T308LF KCP25B	B177	CCMT120408MF KCP25B	B177
CCMT060204LF KCM15B	B177	CCMT09T304FP KCU10	B176	CCMT09T308LF KCP30	B177	CCMT120408MF KCP30	B177
CCMT060204LF KCM25	B177	CCMT09T304FP KCU25	B176	CCMT09T308LF KT315	B177	CCMT120408MP KCK20	B177
CCMT060204LF KCM25B	B177	CCMT09T304FP KTP10	B176	CCMT09T308MF KC5025	B177	CCMT120408MP KCK20B	B177
CCMT060204LF KCM35	B177	CCMT09T304FW KC5010	B176	CCMT09T308MF KCK15	B177	CCMT120408MP KCK20B	B177
CCMT060204LF KCP10	B177	CCMT09T304FW KCP25	B176	CCMT09T308MF KCK15B	B177	CCMT120408MP KCM25B	B177
CCMT060204LF KCP10B	B177	CCMT09T304FW KCU10	B176	CCMT09T308MF KCK20	B177	CCMT120408MP KCP10	B177
CCMT060204LF KCP10B	B177	CCMT09T304FW KT315	B176	CCMT09T308MF KCK20B	B177	CCMT120408MP KCP25	B177
CCMT060204LF KCP25	B177	CCMT09T304LF K313	B177	CCMT09T308MF KCM15B	B177	CCMT120408MP KCU10	B177
CCMT060204LF KCP25B	B177	CCMT09T304LF KC5010	B177	CCMT09T308MF KCM25	B177	CCMT120408MP KCU5010	B178
CCMT060204LF KCP30	B177	CCMT09T304LF KC5025	B177	CCMT09T308MF KCM25B	B177	CCMT120408MP KC5010	B178
CCMT060204LF KT315	B177	CCMT09T304LF KCK05	B177	CCMT09T308MF KCM35	B177	CCMT120408MP KCK20B	B178
CCMT060204MF KCK15	B177	CCMT09T304LF KCK05B	B177	CCMT09T308MF KCP10B	B177	CCMT120408MP KCK20B	B178
CCMT060204MF KCK20	B177	CCMT09T304LF KCK15	B177	CCMT09T308MF KCP25B	B177	CCMT120412FP KCP10	B176
CCMT060204MF KCK20B	B177	CCMT09T304LF KCK15B	B177	CCMT09T308MF KCP30	B177	CCMT120412LF KCK20B	B177
CCMT060204MF KCM15B	B177	CCMT09T304LF KCK20	B177	CCMT09T308MF KCP30	B177	CCMT120412LF KCM25	B177
CCMT060204MF KCM25	B177	CCMT09T304LF KCM15B	B177	CCMT09T308MF KCK20B	B177	CCMT120412LF KCP10	B177
CCMT060204MF KCM25B	B177	CCMT09T304LF KCM25	B177	CCMT09T308MF KCK20B	B177	CCMT120412LF KCP25B	B177
CCMT060204MF KCP10	B177	CCMT09T304LF KCM25B	B177	CCMT09T308MP KCK20	B177	CCMT120412MF KC5025	B177
CCMT060204MF KCP10B	B177	CCMT09T304LF KCM35	B177	CCMT09T308MP KCM15B	B177	CCMT120412MF KCK15	B177
CCMT060204MF KCP25	B177	CCMT09T304LF KCP10	B177	CCMT09T308MP KCM25	B177	CCMT120412MF KCK20	B177
CCMT060204MF KCP25B	B177	CCMT09T304LF KCP10B	B177	CCMT09T308MP KCM25B	B177	CCMT120412MF KCP25	B177
CCMT060204MF KCP30	B177	CCMT09T304LF KCP25	B177	CCMT09T308MP KCP10	B177	CCMT120412MF KCP25B	B177
CCMT060204MP KCM15	B177	CCMT09T304LF KCP25B	B177	CCMT09T308MP KCU10	B177	CCMT120412MP KCK20	B177
CCMT060204MP KCM15B	B177	CCMT09T304LF KCP30	B177	CCMT09T308MP KCU10	B177	CCMT120412MP KCM25	B177
CCMT060204MP KCM25	B177	CCMT09T304LF KT315	B177	CCMT09T308MW KC5010	B178	CCMT120412MP KCM25B	B177
CCMT060204MP KCM25B	B177	CCMT09T304MF KCK15	B177	CCMT09T308MW KCK20	B178	CCMT120412MP KCP25	B177
CCMT060204MP KCP10	B177	CCMT09T304MF KCK15B	B177	CCMT09T308MW KCM15B	B178	CCMW060204 KCK20B	B178
CCMT060204MP KCP25	B177	CCMT09T304MF KCK20	B177	CCMT09T308MW KCM25	B178	CCMW09T308 KCK20	B178
CCMT060204MP KCU10	B177	CCMT09T304MF KCK20B	B177	CCMT09T308MW KCP25	B178	CCMW09T308 KCK20B	B178
CCMT060204UF KC5010	B178	CCMT09T304MF KCM15B	B177	CCMT09T308MW KCU10	B178	CCMW120408 KCK20	B178
CCMT060204UF KCP05	B178	CCMT09T304MF KCM25	B177	CCMT09T308MW KT315	B178	CCMW120408 KCK20B	B178
CCMT060204UF KCP10	B178	CCMT09T304MF KCM25B	B177	CCMT09T308UF KC5010	B178	CCMW120412 KCK20	B178
CCMT060204UF KCP25	B178	CCMT09T304MF KCP10B	B177	CCMT09T308UF KCP10B	B178	CCMW120412 KCK20B	B178
CCMT060204UF KCP25B	B178	CCMT09T304MF KCP25	B177	CCMT09T312MF KCK15	B177	CCNC0600A3AH KCM05	P130
CCMT060208FP KCM25	B176	CCMT09T304MF KCP25B	B177	CCMT09T312MF KCK20	B177	CCNC0600A3BH KCM05	P130
CCMT060208FP KCM25B	B176	CCMT09T304MF KCP30	B177	CCMT09T312MF KCK20B	B177	CCNC1000A4AH KCM05	P130
CCMT060208FP KCP25	B176	CCMT09T304MP KCK20B	B177	CCMT09T312MF KCM25B	B177	CCNC1000A4BH KCM05	P130
CCMT060208FP KCP25B	B176	CCMT09T304MP KCM15B	B177	CCMT09T312MF KCP10	B177	CCNC1200A4AH KCM05	P130
CCMT060208FP KCU10	B176	CCMT09T304MP KCM25	B177	CCMT09T312MF KCP25	B177	CCNC1200A4BH KCM05	P130
CCMT060208FP KCU25	B176	CCMT09T304MP KCM25B	B177	CCMT09T312MF KCP25B	B177	CCLNR3225P12-MN7	B359
CCMT060208FP KTP10	B176	CCMT09T304MP KCP10	B177	CCMT09T312MP KCM25	B177	CCLNR3225P12-MN7	B359
CCMT060208FW KC5010	B176	CCMT09T304MP KCP25	B177	CCMT09T312MP KCP25	B177	CDDC0600A6AH KCM05	P131

For page references F–X, please see Volume II • Rotating Tools Catalogue.

Catalogue No.	Page(s)	Catalogue No.	Page(s)	Catalogue No.	Page(s)	Catalogue No.	Page(s)
CDDC0600A6BH KCN05	P131	CM109	C170, D37	CNGA120412S01225MT KBH10	B310	CNGP120402 KCU10	B46
CDDC1000A6AH KCN05	P131	CM113	E38-40, E42-43	CNGA120412S01225MT KBH20	B310	CNGP120404 K313	B46
CDDC1000A6BH KCN05	P131	CM114	E38-39, E42	CNGA120412S01735MT KBH10	B310	CNGP120404 K68	B46
CDDC1200A6AH KCN05	P131	CM120	D32	CNGA120412S01735MT KBH20	B310	CNGP120404 KC5010	B46
CDDC1200A6BH KCN05	P131	CM121	D32	CNGA120412T01020 KYS25	B332	CNGP120404 KC5410	B46
CDHBS4T002 K313	B184	CM146	C169, D36, D39-40	CNGA120412T01020 KYS30	B332	CNGP120404 KCU10	B46
CDHBS4T002 KC5010	B184	CM147	C169, D36, D39-40	CNGA120412T01020FW KY3500	B293	CNGP120408 K313	B46
CDHBS4T002 KC5025	B184	CM158	E37-38	CNGA120412T01020FW KYK10	B293	CNGP120408 K68	B46
CDHBS4T002 KCU10	B184	CM159	E37-38, E42	CNGA120412T01020FW KYK25	B293	CNGP120408 KC5010	B46
CDHBS4T002 KCU25	B184	CM180	E36	CNGA120412T02020 KY1615	B309	CNGP120408 KC5410	B46
CDHBS4T002 KT315	B184	CM182	C167, D27	CNGA120412T02020 KY3500	B292	CNGP120408 KCU10	B46
CDHBS4T002FST KD1400	B344	CM183	C167, D27	CNGA120412T02020 KYK10	B292	CNGP120408 KC5010	B47
CDHBS4T002FST KD1425	B344	CM184LP	C167, D27	CNGA120412T02020 KYK25	B292	CNGP120412 K313	B46
CDHBS4T004 KC5010	B184	CM185LP	C167, D27	CNGA120412T02020FW KYK10	B293	CNGP120412 KC5010	B46
CDHBS4T004 KC5025	B184	CM209R ASSY	B58-60, B66, B105	CNGA120416T01020FW KY3500	B293	CNGP120412 KC5410	B46
CDHBS4T004 KCU10	B184	CM210R ASSY	B59-60, B105	CNGA120416T02020 KY1615	B309	CNGP120412 KCU10	B46
CDHBS4T004 KCU25	B184	CM214	B168, B370	CNGA120416T02020 KY3500	B292	CNGP120416 KC5010	B46
CDHBS4T004 KT315	B184	CM215R ASSY	B149-150, B152	CNGA120416T02020 KYK10	B292	CNGP160612K K313	B47
CDHBS4T0S0 KC5010	B184	CM216	B168, B370	CNGA120416T02020 KYK25	B292	CNGX120408T02020 KBK45	B287
CDHBS4T0S0 KC5025	B184	CM217	B168, B370	CNGA160612T02020 KY1615	B309	CNGX120412S01015FW KB1340	B287
CDHBS4T0S0 KCU25	B184	CM219	B168, B370	CNGA160612T02020 KY3500	B292	CNGX120412S01015FW KB1340	B287
CDHBS4T0X0 KCU10	B184	CM234R ASSY	B58-60, B66, B85, B89-90, B105-107, B132, B137, B152, B161, B163	CNGA160612T02020 KY3500	B292	CNGX120416S02020 KB1340	B287
CDHBS4T0X0FST KD1400	B344			CNGA190612T02020 KY1615	B309	CNGX120416S02020 KBK45	B287
CDHHS4T002L KC5010	B184	CM236R ASSY	B105-106	CNGA190612T02020 KY3500	B292	CNGX120708T01020 KY3500	B332
CDHHS4T002L KC5025	B184	CM66	E37, E41	CNGA190616T02020 KY1615	B309	CNGX120708T01020 KY3500	B332
CDHHS4T002L KCU10	B184	CM68	E36, E40	CNGA190616T02020 KY3500	B292	CNGX120708T01020FW KY3500	B295
CDHHS4T002L KCU25	B184	CM72LP	C166, C168-169, C171, D28-30, D36, D41-42	CNGA190616T02020 KY3500	B292	CNGX120712T01020 KY25	B332
CDHHS4T002R KC5010	B184	CM73	D31-33, D39	CNGF120408 KB1340	B286	CNGX120712T01020 KY3500	B295
CDHHS4T002R KC5025	B184	CM73LP	C166, C168-169, D28-30, D36	CNGG120401FS KC5010	B46	CNGX120712T02020 KY1615	B311
CDHHS4T002R KCU10	B184	CM74	C166, C168-171, D28-31, D33, D36-37, D39, D41-42	CNGG120401FS KCU10	B46	CNGX120712T02020 KY3500	B295
CDHHS4T002R KCU25	B184	CM75	C166, C168-171, D28-31, D33, D36-37, D39, D41-42	CNGG120401LF KC5010	B46	CNGX120712T02020 KY1615	B311
CDHHS4T004L KC5010	B184			CNGG120401LF KCU10	B46	CNGX120716E KY3500	B332
CDHHS4T004L KC5025	B184	CM80	D32	CNGG120402FS KC5010	B46	CNGX120716T01020FW KY3500	B295
CDHHS4T004L KCU10	B184	CM81	D32	CNGG120402FS KCU10	B46	CNMA120404 KCK05B	B47
CDHHS4T004R KCU10	B184	CNGA120404E KD1405	B344	CNGG120402LF KC5010	B46	CNMA120404 KCK15	B47
CDHNR2525M12-MX7	B359	CNGA120404FST KD1400	B344	CNGG120402LF KCU10	B46	CNMA120404 KCK20B	B47
CDJNL2525M12-MX7	B360	CNGA120404FST KD1425	B344	CNGG120404FS KC5010	B46	CNMA120404 KCK20	B47
CDJNL2525M15MN7	B360	CNGA120404S01015FWMT KBH10	B310	CNGG120404FS KC5025	B46	CNMA120408 K68	B47
CDJNL2525M15MX7	B360	CNGA120404S01015FWMT KBH20	B310	CNGG120404FS KCU10	B46	CNMA120408 KCK05	B47
CDJNL3225P15MN7	B360	CNGA120404S01015MT KBH10	B310	CNGG120404FS KCU25	B46	CNMA120408 KCK15	B47
CDJNR2525M15-MX7	B360	CNGA120404S01015MT KBH20	B310	CNGG120404LF KC5010	B46	CNMA120408 KCK15B	B47
CDJNR2525M15MN7	B360	CNGA120404S01025FWMT KBS630	B289, B310	CNGG120404LF KCU10	B46	CNMA120408 KCK20	B47
CDJNR2525M12-MX7	B361	CNGA120404S01025MT KBS630	B290, B310	CNGG120404FS KC5010	B46	CNMA120408 KCK20B	B47
CDJNR2525M13MN7	B361	CNGA120404S01225MT KBH20	B310	CNGG120408FS KC5025	B46	CNMA120408S02020 KB1340	B289
CDJNR2525M13MX7	B361	CNGA120404S01735MT KBH20	B310	CNGG120408FS KCU10	B46	CNMA120404 KCK15	B47
CDJNR2525M13MF7	B361	CNGA120404T02020 KY1615	B309	CNGG120408FS KCU25	B46	CNMA120412 KCK05	B47
CELNR2525M13MN7	B361	CNGA120408E KD1405	B344	CNGG120408LF KC5010	B46	CNMA120412 KCK15	B47
CFB10082	K131	CNGA120408E KYS25	B332	CNGG120408LF KCU10	B46	CNMA120412 KCK20B	B47
CFB12096	K131	CNGA120408E KYS30	B332	CNGG120412LF KCU10	B46	CNMA120412S02020 KB1340	B289
CFB14110	K131	CNGA120408FST KD1400	B344	CNGM120404S01325MTCB1 KBH20	B310	CNMA120416 KCK05	B47
CFB16120	K131	CNGA120408FST KD1425	B344	CNGM120408S01325MTCB1 KBH20	B310	CNMA120416 KCK05B	B47
CFB18140	K131	CNGA120408S01015FWMT KBH10	B310	CNGM120412S01325MTCB1 KBH20	B310	CNMA120416 KCK15	B47
CFM0402R00RHP KCU40	H34	CNGA120408S01015FWMT KBH20	B310	CNGN090408T02020 KBK45	B284	CNMA120416 KCK15B	B47
CFM0402R30RHP KCU40	H34	CNGA120408S01015MT KBH10	B310	CNGN090412S02020 KBK45	B284	CNMA120416 KCK20	B47
CFM0402R45RHP KCU40	H34	CNGA120408S01015MT KBH20	B310	CNGN120404T02020 KY1615	B309	CNMA120408 KCK15	B47
CKM10	B170, B173-174, B353-355, B371	CNGA120408S01020MT KB1345	B290	CNGN120408T02020 KY1615	B309	CNMA120408 KCK20	B47
CKM12	B61-63, B67-68, B91, B108-110, B114	CNGA120408S01025FWMT KBS630	B289, B310	CNGN120408T02020 KY3500	B295	CNMA160612 KCK15	B47
CKM13	B172, B354	CNGA120408S01225MT KBH10	B310	CNGN120412S02020 KBK45	B284	CNMA160612 KCK20	B47
CKM19	B109, B172-174, B355, B371	CNGA120408S01225MT KBH20	B310	CNGN120412T02020 KY1615	B309	CNMA160612 KCK20B	B47
CKM20	B68, B134, B164	CNGA120408S01735MT KBH10	B310	CNGN120412T02020 KY3500	B295	CNMA160616 KCK15	B47
CKM21	B61-63, B67-68, B95, B109-110, B114, B133-134, B137	CNGA120408S01735MT KBH20	B310	CNGN120416S02020 KBK45	B284	CNMA160616 KCK20B	B47
CKM22	B86, B90-91, B153	CNGA120408S02020MT KB1345	B290	CNGN120416T01020 KYS25	B332	CNMA190612 KCK05	B47
CKM26	B151-152	CNGA120408T00520 KY1615	B309	CNGN120416T02020 KY3500	B295	CNMA190612 KCK15B	B47
CKM31	B151-153	CNGA120408T01020 KYS25	B332	CNGN120708T02020 KY1615	B309	CNMA190612 KCK20	B47
CKM34	B70-72, B92-93, B115-119, B139-141, B375-378	CNGA120408T01020 KYS30	B332	CNGN120712T01020 KYS25	B332	CNMA190612 KCK15	B47
CKM35	B72, B115, B139-141, B378	CNGA120408T01020FW KY3500	B293	CNGN120712T01020 KYS30	B332	CNMA190616 KCK15B	B47
CKM36	B70, B92-93, B115-119	CNGA120408T01020FW KYK25	B293	CNGN120712T02020 KY1615	B309	CNMA190616 KCK20	B47
CKM37	B72, B115-117, B119	CNGA120408T02020 KYK10	B292	CNGN120716T01020 KY3500	B295	CNMA190616 KCK20B	B47
CKM41	B72, B92	CNGA120408T02020 KYK25	B292	CNGN120716T01020 KYS30	B332	CNMG090304FN KCP10	B49
CKM6	B62, B67, B151, B162, B164	CNGA120412S01015FWMT KBH20	B310	CNGN120716T02020 KY1615	B309	CNMG090304FN KCP10	B49
CKM7	B86, B90, B162, B172, B354	CNGA120412S01015MT KBH10	B310	CNGN160716T05015 KY1615	B309	CNMG090304MN KCP25B	B50
CKM9	B133-134, B170, B173, B353-355	CNGA120412S01015MT KBH20	B310	CNGP120401 KC5010	B46	CNMG090304MN KCP30	B50
CM-72	D31-33, D39	CNGA120412S01020MT KBS630	B290, B310	CNGP120401 KC5410	B46	CNMG090308FF KC5010	B48
CM105	E40-41	CNGA120412S01025MT KBS630	B290, B310	CNGP120401 KCU10	B46	CNMG090308FN KCK05	B49
CM106	E40-41	CNGA120412S01225FWMT KBH10	B310	CNGP120402 KC5010	B46	CNMG090308FN KCP10	B49
				CNGP120402 KC5410	B46	CNMG090308FN KCP10B	B49

For page references F-X, please see Volume II • Rotating Tools Catalogue.

Catalogue No.	Page(s)	Catalogue No.	Page(s)	Catalogue No.	Page(s)	Catalogue No.	Page(s)
CNMG090308MN KCP10	B50	CNMG120404UN KCK05	B54	CNMG120408MR KCM25	B51	CNMG120412FN KCP25	B49
CNMG090308MN KCP10B	B50	CNMG120404UN KCK15	B54	CNMG120408MR KCM25B	B51	CNMG120412FN KCP25B	B49
CNMG090308MN KCP25	B50	CNMG120404UN KCK15B	B54	CNMG120408MR KCM35	B51	CNMG120412FN KT315	B49
CNMG090308MN KCP25B	B50	CNMG120404UN KCK20	B54	CNMG120408MR KCP10B	B51	CNMG120412FP KCM15	B49
CNMG090308MN KCP30	B50	CNMG120404UN KCK20B	B54	CNMG120408MR KCP25B	B51	CNMG120412FP KCU10	B49
CNMG090308MP KC5010	B51	CNMG120404UP KC5010	B54	CNMG120408MR KCP30B	B51	CNMG120412FW KC5010	B49
CNMG090308MP KCM15B	B51	CNMG120404UP KCM15B	B54	CNMG120408MR KCP40	B51	CNMG120412FW KCP05	B49
CNMG090308MP KCM25	B51	CNMG120404UP KCM25	B54	CNMG120408MR KCPK05	B51	CNMG120412FW KCP10	B49
CNMG090308MP KCU10	B51	CNMG120404UP KCM25B	B54	CNMG120408MR KCU10	B51	CNMG120412FW KCP10B	B49
CNMG090312MN KCP25	B50	CNMG120408 K313	B47	CNMG120408MS K313	B52	CNMG120412FW KCU10	B49
CNMG120401MS KC5010	B52	CNMG120408 K68	B47	CNMG120408MS KC5010	B52	CNMG120412FW KT315	B49
CNMG120401MS KC5025	B52	CNMG120408 KC5010	B47	CNMG120408MS KC5025	B52	CNMG120412MG KCP10B	B57
CNMG120401MS KCU10	B52	CNMG12040833 KT315	B48	CNMG120408MS KCU10	B52	CNMG120412MG KCP25B	B57
CNMG120401MS KCU25	B52	CNMG120408CT KC5010	B48	CNMG120408MS KCU25	B52	CNMG120412MN KCP05	B50
CNMG120402FN KC5010	B49	CNMG120408CT KCP05	B48	CNMG120408MW KCK15B	B52	CNMG120412MN KCP10	B50
CNMG120402FN KCU10	B49	CNMG120408CT KCP10B	B48	CNMG120408MW KCM25B	B52	CNMG120412MN KCP10B	B50
CNMG120402FN KT315	B49	CNMG120408CT KCP25	B48	CNMG120408MW KCP05	B52	CNMG120412MN KCP25	B50
CNMG120402LF KCP25B	B50	CNMG120408CT KCP25B	B48	CNMG120408MW KCP10	B52	CNMG120412MN KCP25B	B50
CNMG120402MS KC5010	B52	CNMG120408CT KCU10	B48	CNMG120408MW KCP10B	B52	CNMG120412MN KCP30B	B50
CNMG120402MS KC5025	B52	CNMG120408FF KC5010	B48	CNMG120408MW KCP25	B52	CNMG120412MN KCP40	B50
CNMG120402MS KCU10	B52	CNMG120408FF KCM15B	B48	CNMG120408MW KCP25B	B52	CNMG120412MR KCP40B	B50
CNMG120402MS KCU25	B52	CNMG120408FF KCP05	B48	CNMG120408P K313	B52	CNMG120412MP KC5010	B51
CNMG120404 K68	B47	CNMG120408FF KCP10	B48	CNMG120408P KC5010	B52	CNMG120412MP KCM15	B51
CNMG120404FF KC5010	B48	CNMG120408FF KCP10B	B48	CNMG120408P KCM15B	B52	CNMG120412MP KCM15B	B51
CNMG120404FF KCM15B	B48	CNMG120408FF KCU10	B48	CNMG120408P KCM15	B52	CNMG120412MP KCM25	B51
CNMG120404FF KCP05	B48	CNMG120408FF KT315	B48	CNMG120408P KCP30B	B52	CNMG120412MP KCM25B	B51
CNMG120404FF KCP10	B48	CNMG120408FN KCK05	B49	CNMG120408P KCU10	B52	CNMG120412MP KCM35	B51
CNMG120404FF KCP10B	B48	CNMG120408FN KCK15B	B49	CNMG120408P KCU10	B52	CNMG120412MR KCM25B	B51
CNMG120404FF KCU10	B48	CNMG120408FN KCP05	B49	CNMG120408P KCU10	B52	CNMG120412MR KCM15	B51
CNMG120404FF KT315	B48	CNMG120408FN KCP10	B49	CNMG120408P KCU10	B52	CNMG120412MR KCM15B	B51
CNMG120404FN KCK05	B49	CNMG120408FN KCP10B	B49	CNMG120408P KCU10	B52	CNMG120412MR KCM25	B51
CNMG120404FN KCK15B	B49	CNMG120408FN KCP25	B49	CNMG120408P KCU10	B52	CNMG120412MR KCM25B	B51
CNMG120404FN KCP05	B49	CNMG120408FN KCP25B	B49	CNMG120408P KCU10	B52	CNMG120412MR KCM35	B51
CNMG120404FN KCP10	B49	CNMG120408FN KT315	B49	CNMG120408P KCU10	B52	CNMG120412MR KCP10B	B51
CNMG120404FN KCP10B	B49	CNMG120408FP KC5010	B49	CNMG120408P KCU10	B52	CNMG120412MR KCP25	B51
CNMG120404FN KT315	B49	CNMG120408FP KCM15	B49	CNMG120408P KCU10	B52	CNMG120412MR KCP25B	B51
CNMG120404FN KCP25B	B49	CNMG120408FP KCM15B	B49	CNMG120408P KCU10	B52	CNMG120412MR KCP30B	B51
CNMG120404FN KT315	B49	CNMG120408FP KCP10B	B49	CNMG120408P KCU10	B52	CNMG120412MR KCP40B	B51
CNMG120404FP KCK05	B49	CNMG120408FP KCP25	B49	CNMG120408P KCU10	B52	CNMG120412MR KCP40B	B51
CNMG120404FP KCM15	B49	CNMG120408FP KCP25B	B49	CNMG120408P KCU10	B52	CNMG120412MR KCM15	B51
CNMG120404FP KCP10	B49	CNMG120408FP KCU10	B49	CNMG120408P KCU10	B52	CNMG120412MR KCM15B	B51
CNMG120404FP KCP25B	B49	CNMG120408FP KT315	B49	CNMG120408P KCU10	B52	CNMG120412MR KCM25	B51
CNMG120404FP KCU10	B49	CNMG120408FW KC5010	B49	CNMG120408P KCU10	B52	CNMG120412MR KCM25B	B51
CNMG120404FP KT315	B49	CNMG120408FW KCK15B	B49	CNMG120408P KCU10	B52	CNMG120412MR KCM35	B51
CNMG120404FW KC5010	B49	CNMG120408FW KCM15B	B49	CNMG120408P KCU10	B52	CNMG120412MR KCP10B	B51
CNMG120404FW KCP05	B49	CNMG120408FW KCP05	B49	CNMG120408P KCU10	B52	CNMG120412MR KCP25	B51
CNMG120404FW KCP10	B49	CNMG120408FW KCP05B	B49	CNMG120408P KCU10	B52	CNMG120412MR KCP25B	B51
CNMG120404FW KCP10B	B49	CNMG120408FW KCP10	B49	CNMG120408P KCU10	B52	CNMG120412MR KCP30B	B51
CNMG120404FW KCU10	B49	CNMG120408FW KCP10B	B49	CNMG120408P KCU10	B52	CNMG120412MR KCP40B	B51
CNMG120404FW KT315	B49	CNMG120408FW KCU10	B49	CNMG120408P KCU10	B52	CNMG120412MR KCM15	B51
CNMG120404LF KCP25B	B50	CNMG120408FW KT315	B49	CNMG120408P KCU10	B52	CNMG120412MR KCM15B	B51
CNMG120404MN KCP10	B50	CNMG120408LF KCP25B	B50	CNMG120408P KCU10	B52	CNMG120412MR KCM25	B51
CNMG120404MN KCP10B	B50	CNMG120408MG KC5010	B57	CNMG120408P KCU10	B52	CNMG120412MR KCM25B	B51
CNMG120404MN KCP25	B50	CNMG120408MG KCP10B	B57	CNMG120408P KCU10	B52	CNMG120412MR KCM35	B51
CNMG120404MN KCP25B	B50	CNMG120408MG KCP25B	B57	CNMG120408P KCU10	B52	CNMG120412MR KCP10	B51
CNMG120404MN KCP30	B50	CNMG120408MN KCP05	B50	CNMG120408P KCU10	B52	CNMG120412MR KCP25	B51
CNMG120404MN KCP40B	B50	CNMG120408MN KCP05B	B50	CNMG120408P KCU10	B52	CNMG120412MR KCP25B	B51
CNMG120404MP KC5010	B51	CNMG120408MN KCP10	B50	CNMG120408P KCU10	B52	CNMG120412MR KCP30B	B51
CNMG120404MP KCM15	B51	CNMG120408MN KCP10B	B50	CNMG120408P KCU10	B52	CNMG120412MR KCP40B	B51
CNMG120404MP KCM15B	B51	CNMG120408MN KCP25	B50	CNMG120408P KCU10	B52	CNMG120412MR KCM15	B51
CNMG120404MP KCM25	B51	CNMG120408MN KCP25B	B50	CNMG120408P KCU10	B52	CNMG120412MR KCM15B	B51
CNMG120404MP KCM25B	B51	CNMG120408MN KCP30	B50	CNMG120408P KCU10	B52	CNMG120412MR KCM25	B51
CNMG120404MP KCM35	B51	CNMG120408MN KCP30B	B50	CNMG120408P KCU10	B52	CNMG120412MR KCM25B	B51
CNMG120404MP KCM35B	B51	CNMG120408MN KCP40	B50	CNMG120408P KCU10	B52	CNMG120412MR KCM35	B51
CNMG120404MP KCU10	B51	CNMG120408MN KCP40B	B50	CNMG120408P KCU10	B52	CNMG120412MR KCP10B	B51
CNMG120404MR KCM15B	B51	CNMG120408MN KCPK05	B50	CNMG120408P KCU10	B52	CNMG120412MR KCP25	B51
CNMG120404MS K313	B52	CNMG120408MP KC5010	B51	CNMG120408P KCU10	B52	CNMG120412MR KCP25B	B51
CNMG120404MS KC5010	B52	CNMG120408MP KC5025	B51	CNMG120408P KCU10	B52	CNMG120412MR KCP30B	B51
CNMG120404MS KC5025	B52	CNMG120408MP KCM15	B51	CNMG120408P KCU10	B52	CNMG120412MR KCP40B	B51
CNMG120404MS KCU10	B52	CNMG120408MP KCM15B	B51	CNMG120408P KCU10	B52	CNMG120412MR KCM15	B51
CNMG120404MS KCU25	B52	CNMG120408MP KCM25	B51	CNMG120408P KCU10	B52	CNMG120412MR KCM15B	B51
CNMG120404P KC5010	B52	CNMG120408MP KCM25B	B51	CNMG120408P KCU10	B52	CNMG120412MR KCM25	B51
CNMG120404P KCU10	B52	CNMG120408MP KCM35	B51	CNMG120408P KCU10	B52	CNMG120412MR KCM25B	B51
CNMG120404P KCU10	B52	CNMG120408MP KCM35B	B51	CNMG120408P KCU10	B52	CNMG120412MR KCM35	B51
CNMG120404RP KC5010	B53	CNMG120408MP KCP10	B51	CNMG120408P KCU10	B52	CNMG120412MR KCP10B	B51
CNMG120404RP KC5025	B53	CNMG120408MP KCP25	B51	CNMG120408P KCU10	B52	CNMG120412MR KCP25	B51
CNMG120404RP KCM25	B53	CNMG120408MP KCP25B	B51	CNMG120408P KCU10	B52	CNMG120412MR KCP25B	B51
CNMG120404RP KCM25B	B53	CNMG120408MP KCU10	B51	CNMG120408P KCU10	B52	CNMG120412MR KCP30B	B51
CNMG120404RP KCP10	B53	CNMG120408MP KCU25	B51	CNMG120408P KCU10	B52	CNMG120412MR KCP40B	B51
CNMG120404RP KCP25	B53	CNMG120412CT KCP10B	B48	CNMG120408P KCU10	B52	CNMG120412MR KCM15	B51
CNMG120404RP KCP25B	B53	CNMG120412CT KCP25	B48	CNMG120408P KCU10	B52	CNMG120412MR KCM15B	B51
CNMG120404RP KCU10	B53	CNMG120412CT KCP25B	B48	CNMG120408P KCU10	B52	CNMG120412MR KCM25	B51
CNMG120404RP KCP25	B53	CNMG120412FM KCP10B	B50	CNMG120408P KCU10	B52	CNMG120412MR KCM25B	B51
CNMG120404RP KCP25B	B53	CNMG120412FM KCP10B	B50	CNMG120408P KCU10	B52	CNMG120412MR KCM35	B51
CNMG120404RP KCU10	B53	CNMG120412FN KCK05B	B49	CNMG120408P KCU10	B52	CNMG120412MR KCP10B	B51
CNMG120404RP KCU25	B53	CNMG120412FN KCP10B	B49	CNMG120408P KCU10	B52	CNMG120412MR KCP25	B51

For page references F–X, please see Volume II • Rotating Tools Catalogue.

Catalogue No.	Page(s)	Catalogue No.	Page(s)	Catalogue No.	Page(s)	Catalogue No.	Page(s)
CNMG120412RP KCP40	B53	CNMG160608UP KCM25	B54	CNMG160616RP KCP10B	B53	CNMG190616MP KCU10	B51
CNMG120412RP KCP40B	B53	CNMG160608UP KCM35	B54	CNMG160616RP KCP25	B53	CNMG190616MR KCP25B	B51
CNMG120412RP KCPK05	B53	CNMG160612MG KCP25B	B57	CNMG160616RP KCP25B	B53	CNMG190616MS KCU10	B52
CNMG120412RP KCU10	B53	CNMG160612MN KCP10	B50	CNMG160616RP KCPK05	B53	CNMG190616MS KCU25	B52
CNMG120412RP KCU25	B53	CNMG160612MN KCP10B	B50	CNMG160616RP KCU25	B53	CNMG190616RN KCP10B	B53
CNMG120412UN KCK05	B54	CNMG160612MN KCP25	B50	CNMG160616UN KCK15	B54	CNMG190616RN KCP25	B53
CNMG120412UN KCK05B	B54	CNMG160612MN KCP25B	B50	CNMG160616UN KCK15B	B54	CNMG190616RN KCP25B	B53
CNMG120412UN KCK15	B54	CNMG160612MN KCP30	B50	CNMG160616UN KCK20	B54	CNMG190616RN KCP30	B53
CNMG120412UN KCK15B	B54	CNMG160612MP KC5010	B51	CNMG160616UN KCK20B	B54	CNMG190616RN KCP30B	B53
CNMG120412UN KCM15	B54	CNMG160612MP KCM15	B51	CNMG190608MN KCP10	B50	CNMG190616RN KCP40	B53
CNMG120412UN KCK20	B54	CNMG160612MP KCM15B	B51	CNMG190608MN KCP25	B50	CNMG190616RN KCP40B	B53
CNMG120412UN KCK20B	B54	CNMG160612MP KCM25	B51	CNMG190608MN KCP25B	B50	CNMG190616RN KCPK05	B53
CNMG120412UP KC5010	B54	CNMG160612MP KCM25B	B51	CNMG190608MN KCU5010	B51	CNMG190616RN KCM25	B53
CNMG120412UP KCM15	B54	CNMG160612MP KCU10	B51	CNMG190608MP KC5010	B51	CNMG190616RN KCM25B	B53
CNMG120412UP KCM25	B54	CNMG160612MP KCU25	B51	CNMG190608MP KCM15	B51	CNMG190616RN KCM35	B53
CNMG120412UP KCM25B	B54	CNMG160612MR KCM25B	B51	CNMG190608MP KCM15B	B51	CNMG190616RN KCP10	B53
CNMG120412UP KCU10	B54	CNMG160612MR KCP10B	B51	CNMG190608MP KCM25B	B51	CNMG190616RN KCP25B	B53
CNMG120412UP KCU25	B54	CNMG160612MR KCP25B	B51	CNMG190608MP KC5010	B52	CNMG190616RN KCP30	B53
CNMG120416CT KCP10	B48	CNMG160612MR KCP40	B51	CNMG190608MS KCU10	B52	CNMG190616RN KCU25	B53
CNMG120416FN KCP10	B49	CNMG160612MS K313	B52	CNMG190608MS KCU25	B52	CNMG190616RN KCU25	B53
CNMG120416FN KCP25	B49	CNMG160612MS KC5010	B52	CNMG190608RN KCP10B	B53	CNMG190616UN KCK05	B54
CNMG120416MG KCP10B	B57	CNMG160612MS KC5025	B52	CNMG190608RN KCP25	B53	CNMG190616UN KCK15	B54
CNMG120416MN KCP10	B50	CNMG160612MS KCU10	B52	CNMG190608RN KCP25B	B53	CNMG190616UN KCK20	B54
CNMG120416MN KCP10B	B50	CNMG160612MS KCU25	B52	CNMG190608RN KCP40	B53	CNMG190616UN KCM25	B54
CNMG120416MN KCP25	B50	CNMG160612RN KCP10	B53	CNMG190608UN KCK15	B54	CNMG190624MN KCP25B	B50
CNMG120416MN KCP25B	B50	CNMG160612RN KCP10B	B53	CNMG190608UN KCK20	B54	CNMG190624RN KCP25	B53
CNMG120416MP KC5010	B51	CNMG160612RN KCP25	B53	CNMG190612 K68	B47	CNMG190624RN KCP25B	B53
CNMG120416MP KCM15B	B51	CNMG160612RN KCP40	B53	CNMG190612 KCP25	B47	CNMG190624RN KCP30	B53
CNMG120416MR KCP10B	B51	CNMG160612RN KCP40B	B53	CNMG190612 KCU10	B47	CNMG250924 KCP25	B47
CNMG120416MS KC5010	B52	CNMG160612RN KCPK05	B53	CNMG190612MG KCP25B	B57	CNMM120408MR KCP25B	B54
CNMG120416MS KC5025	B52	CNMG160612RP KC5010	B53	CNMG190612MN KCP10	B50	CNMM120408MR KCP30B	B54
CNMG120416MS KCU10	B52	CNMG160612RP KCPK05	B53	CNMG190612MN KCP25	B50	CNMM120408MR KCP10	B55
CNMG120416MS KCU25	B52	CNMG160612RP KC5010	B53	CNMG190612MN KCP25B	B50	CNMM120408MR KCP25	B55
CNMG120416RN KCP10	B53	CNMG160612RP KCK05	B53	CNMG190612MN KCP30	B50	CNMM120408MR KCP25B	B55
CNMG120416RN KCP10B	B53	CNMG160612RP KCK15	B53	CNMG190612MP KC5010	B51	CNMM120408MR KCP30	B55
CNMG120416RN KCP25	B53	CNMG160612RP KCK20	B53	CNMG190612MP KCM15	B51	CNMM120408MR KCM25	B56
CNMG120416RN KCP25B	B53	CNMG160612RP KCK20B	B53	CNMG190612MP KCM25	B51	CNMM120408MR KCM25B	B56
CNMG120416RN KCP40	B53	CNMG160612RP KCM15B	B53	CNMG190612MP KCM25B	B51	CNMM120408MR KCP05	B56
CNMG120416RN KCP40B	B53	CNMG160612RP KCM25	B53	CNMG190612MR KCM25B	B51	CNMM120408MR KCP10	B56
CNMG120416RN KCU5010	B53	CNMG160612RP KCM25B	B53	CNMG190612MR KCM25	B51	CNMM120408MR KCP25B	B56
CNMG120416RP KCK20	B53	CNMG160612RP KCM35	B53	CNMG190612MR KCP25B	B51	CNMM120408MR KCP30B	B56
CNMG120416RP KCM25	B53	CNMG160612RP KCM35B	B53	CNMG190612MS KC5010	B52	CNMM120412RM KCP10	B55
CNMG120416RP KCM25B	B53	CNMG160612RP KCP10	B53	CNMG190612MS KC5025	B52	CNMM120412RM KCP10B	B55
CNMG120416RP KCM35	B53	CNMG160612RP KCP10B	B53	CNMG190612MS KCU10	B52	CNMM120412RM KCP25	B55
CNMG120416RP KCP10	B53	CNMG160612RP KCP25	B53	CNMG190612MS KCU25	B52	CNMM120412RM KCP25B	B55
CNMG120416RP KCP10B	B53	CNMG160612RP KCP25B	B53	CNMG190612MS KCU25	B52	CNMM120412RP KCP10B	B56
CNMG120416RP KCP25	B53	CNMG160612RP KCP30	B53	CNMG190612P KCU10	B52	CNMM120412RP KCP25	B56
CNMG120416RP KCU10	B53	CNMG160612RP KCP40	B53	CNMG190612RN KCP10	B53	CNMM120412RP KCP25B	B56
CNMG120416RP KCU25	B53	CNMG160612RP KCP40B	B53	CNMG190612RN KCP10B	B53	CNMM120412RP KCP30	B56
CNMG120416UN KCK05B	B54	CNMG160612RP KCPK05	B53	CNMG190612RN KCP25	B53	CNMM120416RP KCP25	B56
CNMG120416UN KCK15B	B54	CNMG160612RP KCK15	B53	CNMG190612RN KCP25B	B53	CNMM120416RP KCP25B	B56
CNMG120416UN KCK20	B54	CNMG160612RP KCK20	B53	CNMG190612RN KCP30	B53	CNMM160608RP KCP25B	B56
CNMG120416UN KCK20B	B54	CNMG160612RP KCK20B	B53	CNMG190612RN KCP30B	B53	CNMM160612MR KCP25B	B54
CNMG160608MN KCP10	B50	CNMG160612RP KCM15B	B53	CNMG190612RN KCP40	B53	CNMM160612MR KCP30B	B54
CNMG160608MN KCP10B	B50	CNMG160612RP KCM25	B53	CNMG190612RN KCP40B	B53	CNMM160612RM KCP10	B55
CNMG160608MN KCP25	B50	CNMG160612RP KCM25B	B53	CNMG190612RN KCU5010	B53	CNMM160612RM KCP10B	B55
CNMG160608MN KCP25B	B50	CNMG160612UP KCM25	B54	CNMG190612RN KCU25	B53	CNMM160612RM KCP25	B55
CNMG160608MN KCP30	B50	CNMG160612UP KCM25B	B54	CNMG190612RN KCP30	B53	CNMM160612RM KCP25B	B55
CNMG160608MP KC5010	B51	CNMG160612UP KCM35	B54	CNMG190612RN KCP30B	B53	CNMM160612RM KCP30	B55
CNMG160608MP KCM15B	B51	CNMG160612UP KCU10	B54	CNMG190612RN KCP40	B53	CNMM160612RM KCP10B	B55
CNMG160608MP KCM25	B51	CNMG160612UP KCU10B	B54	CNMG190612RN KCP40B	B53	CNMM160612RM KCP25	B55
CNMG160608MP KCM35	B51	CNMG160616MG KCP10B	B57	CNMG190612RN KCP40B	B53	CNMM160612RM KCP25B	B55
CNMG160608MP KCU10	B51	CNMG160616MN KCP10	B50	CNMG190612RN KCPK05	B53	CNMM160612RM KCP30	B55
CNMG160608MP KCP25B	B51	CNMG160616MN KCP10B	B50	CNMG190612RN KCU10	B53	CNMM160612RM KCP40	B55
CNMG160608MS KC5010	B52	CNMG160616MN KCP25	B50	CNMG190612RN KCU25	B53	CNMM160616MR KCP25B	B54
CNMG160608MS KC5025	B52	CNMG160616MP KC5010	B51	CNMG190612RN KCP30	B53	CNMM160616MR KCP25	B55
CNMG160608RN KCP10B	B53	CNMG160616MP KCM25B	B51	CNMG190612RN KCP30B	B53	CNMM160616MR KCP30	B55
CNMG160608RN KCP25	B53	CNMG160616MR KCM25B	B51	CNMG190612RN KCU10	B53	CNMM160616MR KCP10B	B55
CNMG160608RN KCP25B	B53	CNMG160616MR KCP10B	B51	CNMG190612RN KCK15	B54	CNMM160616MR KCP25	B55
CNMG160608RN KCP30	B53	CNMG160616MR KCP25B	B51	CNMG190612UN KCK15	B54	CNMM160616MR KCP25B	B55
CNMG160608RP KC5025	B53	CNMG160616RN KCP10	B53	CNMG190612UN KCK15B	B54	CNMM160616MR KCP30	B55
CNMG160608RP KCK20	B53	CNMG160616RN KCP25	B53	CNMG190612UN KCK20	B54	CNMM160616RP KCM25	B56
CNMG160608RP KCP10	B53	CNMG160616RN KCP25B	B53	CNMG190612UN KCK20B	B54	CNMM160616RP KCP10B	B56
CNMG160608RP KCP10B	B53	CNMG160616RN KCP40	B53	CNMG190612UP KCM25	B54	CNMM160616RP KCP25	B56
CNMG160608RP KCP25	B53	CNMG160616RN KCP40B	B53	CNMG190612UP KCM25B	B54	CNMM160616RP KCP25B	B56
CNMG160608RP KCP25B	B53	CNMG160616RN KCPK05	B53	CNMG190612UP KCM35	B54	CNMM160616RP KCP30	B56
CNMG160608RP KCU10	B53	CNMG160616RN KCPK05	B53	CNMG190616 KCP25	B47	CNMM160616RP KCPK05	B56
CNMG160608RP KCU25	B53	CNMG160616RN KC5025	B53	CNMG190616MN KCP10B	B50	CNMM160624RM KCP10	B55
CNMG160608UN KCK15	B54	CNMG160616RP KCK20	B53	CNMG190616MN KCP25	B50	CNMM160624RM KCP25B	B55
CNMG160608UN KCK15B	B54	CNMG160616RP KCM25	B53	CNMG190616MN KCP25B	B50	CNMM160624RM KCP30	B55
CNMG160608UN KCK20	B54	CNMG160616RP KCM25B	B53	CNMG190616MN KCP30	B50	CNMM190612RH KCP25	B55
CNMG160608UN KCK20B	B54	CNMG160616RP KCM35	B53	CNMG190616MP KC5010	B51	CNMM190612RH KCP40	B55
		CNMG160616RP KCP10	B53	CNMG190616MP KCM25	B51	CNMM190612RM KCP10	B55

For page references F–X, please see Volume II • Rotating Tools Catalogue.

Catalogue No.	Page(s)	Catalogue No.	Page(s)	Catalogue No.	Page(s)	Catalogue No.	Page(s)
CNMM190612RM KCP25	B55	CNMX120716T020 KY3500	B295	CPGT09T304HP KC5410	B188	CPMT060204UF KCP25	B191
CNMM190612RM KCP25B	B55	COOL-HOSE-200	C75	CPGT09T304HP KCU10	B188	CPMT060204UF KCP25B	B191
CNMM190612RM KCP40	B55	COOL-HOSE-200-FLEX	C75	CPGT09T304HP KCU25	B188	CPMT060208FP KCP25	B189
CNMM190612RP KCM25B	B56	COOL-HOSE-300	C75	CPGT09T304LF KC5010	B189	CPMT060208FP KTP10	B189
CNMM190612RP KCP25	B56	COOL-HOSE-300-FLEX	C75	CPGT09T304LF KC5025	B189	CPMT060208FW KC5010	B189
CNMM190612RP KCP25B	B56	CP1416	U27-35	CPGT09T304LF KC5410	B189	CPMT060208FW KCK20	B189
CNMM190616MR KCP25B	B54	CP1820	U40-49	CPGT09T304LF KCU10	B189	CPMT060208FW KCP25	B189
CNMM190616RH KCP10B	B55	CPGH09T301 KC5010	B188	CPGT09T308HP KC5010	B188	CPMT060208FW KCU10	B189
CNMM190616RH KCP25B	B55	CPGH09T301 KC5025	B188	CPGT09T308HP KC5410	B188	CPMT060208FW KCT315	B189
CNMM190616RH KCP30	B55	CPGH09T301 KCU10	B188	CPGT09T308HP KCU10	B188	CPMT060208LF K313	B190
CNMM190616RH KCP40B	B55	CPGH09T301 KT315	B188	CPGT09T308HP KCU25	B188	CPMT060208LF KC5010	B190
CNMM190616RM KCP10	B55	CPGH09T302 K68	B188	CPGT09T308LF KC5010	B189	CPMT060208LF KC5025	B190
CNMM190616RM KCP10B	B55	CPGH09T302 KC5010	B188	CPGT09T308LF KC5025	B189	CPMT060208LF KCK05	B190
CNMM190616RM KCP25	B55	CPGH09T302 KC5025	B188	CPGT09T308LF KCU10	B189	CPMT060208LF KCK15	B190
CNMM190616RM KCP25B	B55	CPGH09T302 KCU10	B188	CPGW060202FST KD1400	B346	CPMT060208LF KCM25	B190
CNMM190616RM KCP30	B55	CPGH09T302 KCU25	B188	CPGW060202FST KD1425	B346	CPMT060208LF KCP10	B190
CNMM190616RP KCM25B	B56	CPGH09T304 K313	B188	CPGW060204E KD1405	B345	CPMT060208LF KCP25	B190
CNMM190616RP KCP10	B56	CPGH09T304 K68	B188	CPGW060204FST KD1400	B346	CPMT060208LF KCP25B	B190
CNMM190616RP KCP10B	B56	CPGH09T304 KC5010	B188	CPGW060204FST KD1425	B346	CPMT060208LF KCP30	B190
CNMM190616RP KCP25	B56	CPGH09T304 KC5025	B188	CPGW060204FWST KD1400	B346	CPMT060208LF KT315	B190
CNMM190616RP KCP25B	B56	CPGH09T304 KCM15B	B188	CPGW060204FWST KD1425	B346	CPMT060208MF KCK15	B190
CNMM190624RH KCP10	B55	CPGH09T304 KCP10B	B188	CPGW060208FST KD1400	B346	CPMT060208MF KCK20	B190
CNMM190624RH KCP10B	B55	CPGH09T304 KCP25B	B188	CPGW060208FST KD1425	B346	CPMT060208MF KCK20B	B190
CNMM190624RH KCP25	B55	CPGH09T304 KCU10	B188	CPGW09T304E KD1405	B345	CPMT060208MF KCM15B	B190
CNMM190624RH KCP25B	B55	CPGH09T304 KCU25	B188	CPGW09T304FST KD1400	B346	CPMT060208MF KCM25B	B190
CNMM190624RH KCP30	B55	CPGH09T304 KT315	B188	CPGW09T304FST KD1425	B346	CPMT060208MF KCP10B	B190
CNMM190624RH KCP40B	B55	CPGH09T308 K313	B188	CPGW09T304FST KD1425	B346	CPMT060208MF KCP25B	B190
CNMM190624RM KCP25	B55	CPGH09T308 K68	B188	CPGW09T304FST KD1400	B346	CPMT060208MF KCP25B	B190
CNMM190624RM KCP25B	B55	CPGH09T308 KC5010	B188	CPGW09T308FST KD1400	B346	CPMT060208MF KCU10	B190
CNMM190624RM KCP30	B55	CPGH09T308 KC5025	B188	CPGW09T308FST KD1425	B346	CPMT060208MF KCU20B	B190
CNMM190624RM KCP40B	B55	CPGH09T308 KCU10	B188	CPGW09T308FWST KD1400	B346	CPMT060208MF KCP25	B189
CNMM190624RP KCM25B	B56	CPGH09T308 KCP10B	B188	CPGW09T308FWST KD1425	B346	CPMT09T302FP KCU10	B189
CNMM190624RP KCP25	B56	CPGH09T308 KCP25B	B188	CPGW09T308S01015MT KB5630	B311	CPMT09T302FP KC5010	B190
CNMM190624RP KCP10B	B56	CPGH09T308 KCU10	B188	CPGW120408FWST KD1400	B346	CPMT09T302FP KT315	B190
CNMM190624RW KCP25B	B56	CPGN120304 K313	B166	CPGW120408FWST KD1425	B346	CPMT09T304FP KCM15	B189
CNMM190740RP KCP10B	E53	CPGN120304 K68	B166	CPMT050202FP KCU10	B189	CPMT09T304FP KCM25	B189
CNMM250924RH KCP10	B55	CPGN120304 K68	B166	CPMT050202FP KCU25	B189	CPMT09T304FP KCU10	B189
CNMM250924RH KCP25	B55	CPGN120304F KD1425	B345	CPMT050202LF KC5010	B190	CPMT09T304FP KCP25B	B189
CNMM250924RH KCP25B	B55	CPGN120308 K313	B166	CPMT050204FP KCU10	B189	CPMT09T304FP KCU20	B189
CNMM250924RH KCP30	B55	CPGN120308 K68	B166	CPMT050204FP KCU25	B189	CPMT09T304FP KCM15B	B190
CNMM250924RH KCP30B	B55	CPGN120308F KD1425	B345	CPMT050204LF KC5010	B190	CPMT09T304FW KC5010	B189
CNMM250924RH KCP40	B55	CPGT060201LF KC5010	B189	CPMT050204LF KC5025	B190	CPMT09T304FW KCK20B	B189
CNMM250924RM KCP10	B55	CPGT060201LF KC5025	B189	CPMT050204LF KT315	B190	CPMT09T304FW KCT315	B189
CNMM250924RM KCP25	B55	CPGT060201LF KCU10	B189	CPMT060202FP KCM25	B189	CPMT09T304LF KC5010	B190
CNMM250924RM KCP25B	B55	CPGT060201LF KCU25	B188	CPMT060202FP KCU10	B189	CPMT09T304LF KC5025	B190
CNMM250924RM KCP40	B55	CPGT060202HP KC5010	B188	CPMT060202FP KCP25	B189	CPMT09T304LF KCK05	B190
CNMM250924RP KCP25	B56	CPGT060202HP KC5025	B188	CPMT060202FP KCU10	B189	CPMT09T304LF KCK15B	B190
CNMM250924RW KCP25B	B56	CPGT060202HP KC5410	B188	CPMT060202FP KCU25	B189	CPMT09T304LF KCK20B	B190
CNMM120408S02020 KB1340	B284	CPGT060202HP KCU10	B188	CPMT060202FP KCU10	B189	CPMT09T304LF KCM15	B190
CNMM120412S02020 KB1340	B284	CPGT060202HP KCU25	B188	CPMT060202FP KCU25	B189	CPMT09T304LF KCM15B	B190
CNMP120404 K313	B56	CPGT060202K K68	B188	CPMT060202LF KC5010	B190	CPMT09T304LF KCM25	B190
CNMP120404 K68	B56	CPGT060202LF KC5010	B189	CPMT060202LF KC5025	B189	CPMT09T304LF KCM25B	B190
CNMP120404 KC5410	B56	CPGT060202LF KCU10	B189	CPMT060204FP KCU10	B188	CPMT09T304LF KCP05	B190
CNMP120404K KCP10B	B57	CPGT060204HP KC5010	B188	CPMT060204FP KCM25	B189	CPMT09T304LF KCP10	B190
CNMP120404K KCP25	B57	CPGT060204HP KC5025	B188	CPMT060204FP KCU10	B189	CPMT09T304LF KCP10B	B190
CNMP120404K KCP25B	B57	CPGT060204HP KC5410	B188	CPMT060204FP KCP10	B189	CPMT09T304LF KCP25	B190
CNMP120408 K313	B56	CPGT060204HP KCU10	B188	CPMT060204FP KCP25B	B189	CPMT09T304LF KCP25B	B190
CNMP120408 K68	B56	CPGT060204HP KCU25	B188	CPMT060204FP KCU10	B189	CPMT09T304LF KCP30	B190
CNMP120408 KC5410	B56	CPGT060204K K313	B188	CPMT060204FP KCU25	B189	CPMT09T304LF KT315	B190
CNMP120408 KCP25B	B56	CPGT060204K K68	B188	CPMT060204FP KCU10	B189	CPMT09T304MM KCU10	B191
CNMP120408K KCP10	B57	CPGT060204K KC5010	B188	CPMT060204FW KC5010	B189	CPMT09T304UF KC5010	B191
CNMP120408K KCP25	B57	CPGT060204LF KC5010	B189	CPMT060204FW KCK20	B189	CPMT09T304UF KCP25	B191
CNMP120408K KCP25B	B57	CPGT060204LF KC5025	B189	CPMT060204FW KCU10	B189	CPMT09T304UF KCP25B	B191
CNMP120412 K68	B56	CPGT060204LF KCU10	B189	CPMT060204FW KT315	B189	CPMT09T308FP KCM25	B189
CNMP160608 KCP25B	B56	CPGT060208HP KC5010	B188	CPMT060204LF K313	B190	CPMT09T308FP KCU10	B189
CNMP190612 K313	B56	CPGT060208HP KC5410	B188	CPMT060204LF K68	B190	CPMT09T308FP KCP25B	B189
CNMS120404FST KD1400	B345	CPGT060208HP KCU25	B188	CPMT060204LF KC5010	B190	CPMT09T308FP KCU10	B189
CNMS120408 K68	B57	CPGT060208LF KC5010	B189	CPMT060204LF KC5025	B190	CPMT09T308FP KCU25	B189
CNMS120408 KC5410	B57	CPGT060208LF KC5025	B189	CPMT060204LF KCK05	B190	CPMT09T308FP KTP10	B189
CNMS120408E KD1405	B345	CPGT060208LF KCU10	B189	CPMT060204LF KCK15	B190	CPMT09T308FW KC5010	B189
CNMS120408FST KD1400	B345	CPGT09T302HP K313	B188	CPMT060204LF KCK20	B190	CPMT09T308FW KCK20	B189
CNMS120408FST KD1425	B345	CPGT09T302HP KC5010	B188	CPMT060204LF KCM15	B190	CPMT09T308FW KCP25	B189
CNMS160608 KC5410	B57	CPGT09T302HP KC5025	B188	CPMT060204LF KCM25	B190	CPMT09T308FW KCU10	B189
CNMS190608 K68	B57	CPGT09T302HP KCU10	B188	CPMT060204LF KCP10	B190	CPMT09T308FW KT315	B189
CNMS190608 KC5410	B57	CPGT09T302LF KC5010	B189	CPMT060204LF KCP10B	B190	CPMT09T308LF K68	B190
CNMS190612 K68	B57	CPGT09T302LF KC5025	B189	CPMT060204LF KCP25	B190	CPMT09T308LF KC5010	B190
CNNU120412RM KCP10B	B53	CPGT09T302LF KCU10	B189	CPMT060204LF KCP25B	B190	CPMT09T308LF KCK05	B190
CNNU120612MN KCP05B	B51	CPGT09T304HP K313	B188	CPMT060204LF KT315	B190	CPMT09T308LF KCK15	B190
CNNU120612MN KCP10	B51	CPGT09T304HP KC5010	B188	CPMT060204UF KC5010	B191	CPMT09T308LF KCK15B	B190
CNNU120616MN KCP25B	B51	CPGT09T304HP KC5025	B188	CPMT060204UF KCP10B	B191	CPMT09T308LF KCK20	B190
CNMX120708T02020 KY3500	B295	CPGT09T304HP KCU10	B188				
CNMX120712T02020 KY3500	B295	CPGT09T304HP KCU25	B188				

For page references F-X, please see Volume II • Rotating Tools Catalogue.

Catalogue No.	Page(s)	Catalogue No.	Page(s)	Catalogue No.	Page(s)	Catalogue No.	Page(s)
CPMT09T308LF KCK20B	B190	CSSPL2525M12	B170, B354	D25MTTB400	B386	DCGT070202HP KC5025	B206
CPMT09T308LF KCM15	B190	CSSPR10CA09	B377	D2FX110403LHP KCU10	E9	DCGT070202HP KC5410	B206
CPMT09T308LF KCM25	B190	CSSPR2020K12	B170, B354	D2FX110403RHP KCP25	E9	DCGT070202HP KCU10	B206
CPMT09T308LF KCP10	B190	CSSPR2525M12	B170, B354	D2FX110403RHP KCU10	E9	DCGT070202HP KCU25	B206
CPMT09T308LF KCP10B	B190	CSWM 035 040	B199, B202, B204-205	D2FX110404RHP KCU25	E9	DCGT070204HP K313	B206
CPMT09T308LF KCP25	B190	CSWM 040 050	B199-205, B229, B260-262	D2FX110405LMN KCP25	E9	DCGT070204HP KC5010	B206
CPMT09T308LF KCP25B	B190	CSWM 060 050	B70-73, B92, B115-121, B139-142, B183, B199, B202, B220-221, B229, B235-237, B240-242, B260-263, B375-378, C171, D41-42	D2FX110405LMN KCP40	E9	DCGT070204HP KC5025	B206
CPMT09T308LF KCP30	B190			D2FX110405RMN KCP25	E9	DCGT070204HP KC5410	B206
CPMT09T308LF KT315	B190			D2FX110405RMN KCP40	E9	DCGT070204HP KCU10	B206
CPMT09T308MF KCK15	B190			D2FX11040503LHP KCU10	E9	DCGT070204HP KCU25	B206
CPMT09T308MF KCK15B	B190			D2FX11040503LMS KCU10	E10	DCGT070208HP KC5010	B206
CPMT09T308MF KCK20	B190	CSWM 080 050	B70-73, B92-93, B115-117, B119, B139-141, B183, B235, B378	D2FX11040503RHP KCP25	E9	DCGT070208HP KC5025	B206
CPMT09T308MF KCK20B	B190			D2FX11040503RHP KCU10	E9	DCGT070208HP KC5410	B206
CPMT09T308MF KCM15	B190			D2FX11040503RMN KCP25	E9	DCGT070208HP KCU10	B206
CPMT09T308MF KCM15B	B190	CSWM 100 080	B72, B115, B119, C171, D41-42	D2FX11040503RMS KCU10	E10	DCGT070208HP KC5025	B206
CPMT09T308MF KCM25	B190			D2FX11040504RHP KCU10	E9	DCGT11T301LF KC5010	B206
CPMT09T308MF KCM25B	B190	CSXNL2525M12-MN4	B366	D2FX11040504RHP KCU25	E9	DCGT11T301LF KC5025	B206
CPMT09T308MF KCM35	B190	CSXNR2525M12-MN4	B366	D2FX11040504RMN KCP25	E9	DCGT11T301LF KCU10	B206
CPMT09T308MF KCP10	B190	CSXNR3225P12-MX7	B366	D2FX11040505LHP KCU10	E9	DCGT11T302HP K313	B206
CPMT09T308MF KCP10B	B190	CSYNL2525M12-MN7	B367	D2FX11040505LMS KCU10	E10	DCGT11T302HP KC5010	B206
CPMT09T308MF KCP25	B190	CSYNL3225P12-MX7	B367	D2FX11040505LRN KCP25	E10	DCGT11T302HP KC5025	B206
CPMT09T308MF KCP25B	B190	CSYNR2525M12-MN7	B367	D2FX11040505RFN KCP25	E10	DCGT11T302HP KC5410	B206
CPMT09T308MP KCK20	B190	CT11 WG	B273	D2FX11040505RFN KCU10	E10	DCGT11T302HP KCU10	B206
CPMT09T308MP KCM25	B190	CTCPN2510M11	B172, B354	D2FX11040505RMN KCP10	E9	DCGT11T302HP KCU25	B206
CPMT09T308MP KCM25B	B190	CTCPN2514M16	B172, B354	D2FX11040505RMN KCP25	E9	DCGT11T304HP K313	B206
CPMT09T308MP KCP10	B190	CTCPN2518M22	B172, B354	D2FX11040505RMN KCP40	E9	DCGT11T304HP KC5010	B206
CPMT09T308MP KCP25	B190	CTCPN2520M22	B172, B354	D2FX11040505RMS KCU10	E10	DCGT11T304HP KC5025	B206
CPMT09T308MP KCP25B	B190	CTDPR1212F11	B172, B355	D2FX11040505RRN KCP10	E10	DCGT11T304HP KC5410	B206
CPMT09T308MP KCU10	B190	CTFNL2525M16-MN4	B368	D2FX11040505RRN KCP40	E10	DCGT11T304HP KCU10	B206
CPMT09T308MW KC5010	B191	CTFNR2525M16-MN4	B368	D2FX11040508LHP KCU10	E9	DCGT11T304HP KCU25	B206
CPMT09T308MW KCK20	B191	CTFPL10CA11	B378	D2FX11040508LMN KCP25	E9	DCGT11T308HP K313	B206
CPMT09T308MW KCK20B	B191	CTFPR10CA11	B378	D2FX11040508RHP KCU10	E9	DCGT11T308HP KC5010	B206
CPMT09T308MW KCP25	B191	CTFPR12CA16	B378	D2FX11040508RHP KCU25	E9	DCGT11T308HP KC5025	B206
CPMT09T312MF KCM25B	B190	CTFPR20CA22	B378	D2FX11040508RMN KCP25	E9	DCGT11T308HP KC5410	B206
CPMT09T312MF KCP25	B190	CTGNL2525M16-MN4	B368	D315CFA	S33	DCGT11T308HP KCU10	B206
CRDNN2525M12MN4	B362	CTGNL2525M16-MN7	B368	D322MTTB447	B386	DCGT11T308HP KCU25	B206
CRDNN2525M12MN7	B362	CTGNR2525M16-MN4	B368	D355CFA	S33	DCGT11T30XLF KC5025	B206
CRDNN3225P12MN4	B362	CTGNR2525M16-MN7	B368	D4007T S	V87-89	DCGT150408LF KC5010	B206
CRDNN3225P12MN7	B362	CTGPL1212F11	B173, B355	D4008T S	V87-89, V93-94	DCGT150408LF KCU10	B206
CRDPN2525M06V	B168, B370	CTGPL2020K16	B173, B355	D400CFA	S33	DCGW070202S01015C KB5630	B291, B312
CRDPN2525M09V	B168, B370	CTGPL2525M16	B173, B355	D4010T S	V18-19, V21, V94, V101-104	DCGW070202S01225MT KBH20	B312
CRDPN3232P09V	B168, B370	CTGPR1212F11	B173, B355	D4012T S	V21	DCGW070204FST KD1400	B346
CRDPN3232P12V	B168, B370	CTGPR1616H11	B173, B355	D40MTTB530	B386	DCGW070204FST KD1425	B346
CRDPN3232P15V	B168, B370	CTGPR2020K11	B173, B355	D40MTTB560KM40	B387	DCGW070204S01015C KB5630	B291, B312
CRGPL2525M06V	B168, B370	CTGPR2020K16	B173, B355	D4FX140603RMN KCP10	E11	DCGW070204S01015MT KBH20	B312
CRGPL3232P09V	B168, B370	CTGPR2525M16	B173, B355	D4FX140603RMN KCP25	E11	DCGW070204S01225MT KBH20	B312
CRGPR2525M06V	B168, B370	CV40BDL10041M	053	D4FX140604RMN KCP40	E11	DCGW11T302S01015MT KBH10	B312
CRGPR3232P09V	B168, B370	CV40BDL12041M	053	D4FX140604RMN KCU25	E11	DCGW11T302S01225MT KBH20	B312
CRSNL2525M12-MN4	B362	CV40BDL16050M	053	D4FX140605RMN KCP10	E11	DCGW11T304FST KD1400	B346
CRSNL2525M12MN7	B362	CV40BDL20050M	053	D4FX140605RMN KCP25	E11	DCGW11T304FST KD1425	B346
CRSNL3225P12MN4	B362	CV40BDL25056M	053	D4FX140608LMN KCP25	E11	DCGW11T304S01015MT KB1345	B291
CRSNL3225P12MN7	B362	CV40BDL32065M	053	D4FX140608LMN KCP10	E11	DCGW11T304S01015MT KB5630	B291, B312
CRSNR2525M12-MN4	B362	CV40BKR32157	K86	D4FX140608RMN KCP25	E11	DCGW11T304S01015MT KBH10	B312
CRSNR2525M12MN7	B362	CV40BKR50236	K86	D4FX140608RMN KCU10	E11	DCGW11T304S01015MT KBH20	B312
CRSNR3225P12MN4	B362	CV40BSIF80248	K44	D4FX140608RMN KCU25	E11	DCGW11T304S01225MT KBH10	B312
CRSNR3225P12MN7	B362	CV40FBHM1691	K130	D500CFA	S33	DCGW11T304S01225MT KBH20	B312
CS412	B168, B370	CV40FBHMKIT645	K123, K127	D5013T S	V101-102, V104	DCGW11T308S01015FWMT KBH10	B312
CSBPR2020K12	B170, B353	CV50BHTS13M295	J79	D50MTTB700	B386	DCGW11T308S01015FWMT KBH20	B312
CSDNN2525M12MX7	B363	CV50BHTS16M295	J79	D50MTTB737KM40	B387	DCGW11T308S01015MT KB1345	B291
CSDPN2020K12	B170, B353	CV50BHTS22M295	J79	D6014T S	V102	DCGW11T308S01015MT KB5630	B291, B312
CSDPN2525M12	B170, B353	CV50BHTS27M295	J79	D60MTTB1000KM40	B387	DCGW11T308S01015MT KBH10	B312
CSKNL2525M12-MN4	B363	CV50BHTS32M314	J79	D80MTTB1120KM63	B387	DCGW11T308S01015MT KBH20	B312
CSKNL2525M12-MN7	B363	CV50BHTS40M314	J79	DCGM11T304S01325MTCB1 KBH20	B311	DCGW11T308S01225FWMT KBH10	B312
CSKNR2525M12-MN7	B363	CV50BHTS50M314	J79	DCGR150404 KC5010	E28	DCGW11T308S01225MT KBH10	B312
CSKPR12CA12	B375	CV50BKR32157	K86	DCGR150404 KCU10	E28	DCGW11T308S01225MT KBH20	B312
CSRNL2525M12-MN4	B364	CV50BKR50157	K86	DCGR150404 KCU25	E28	DCGW11T308S01015MT KBH10	B312
CSRNL2525M12-MN7	B364	CV50BKR63236	K86	DCGR150404FP KCP25	E28	DCGW070204S01015MT KBH10	B312
CSRNL3225P12-MN7	B364	CV50BKR80275	K86	DCGR150404FP KCU10	E28	DCGW070204S01225MT KBH10	B312
CSRNL3225P15-MX7	B364	CV50BSIF100236	K44	DCGR150408 K68	E28	DCKNL2020K12KC04	B58
CSRNR2525M12-MN4	B364	CV50BSIF70236	K44	DCGR150408 KC5010	E28	DCKNL2525M12KC04	B58
CSRNR2525M12-MN7	B364	CV50BT13069	K138	DCGR150408 KCU10	E28	DCKNL3225P12KC04	B58
CSRPR10CA09	B376	CV50RMHTS13M394	J79	DCGR150408 KCU25	E28	DCKNR2020K12KC04	B58
CSSNL2525M12-MN7	B365	CV50RMHTS16M394	J79	DCGR150408 KD1425	E28	DCKNR2525M12KC04	B58
CSSNL2525M12-MX7	B365	CV50RMHTS22M394	J79	DCGR150408FP KCM25	E28	DCKNR3225P12KC04	B58
CSSNL3225P12-MN4	B365	CV50RMHTS27M394	J79	DCGR150408FP KCP10	E28	DCKNR3232P16KC06	B58
CSSNL3225P12-MN7	B365	CV50RMHTS32M394	J79	DCGR150412 KC5010	E28	DCLNL2020K12KC04	B59
CSSNR2525M12-MN7	B365	CV50RMHTS40M413	J79	DCGR150412 KCU25	E28	DCLNL2525M12KC04	B59
CSSNR2525M12-MX7	B365	CV50RMHTS50M413	J79	DCGT070201LF KC5010	B206	DCLNL2525M16KC06	B59
CSSNR3225P12-MN4	B365	CW16	S32-33	DCGT070201LF KC5025	B206	DCLNL3232P16KC06	B59
CSSNR3225P12-MN7	B365	CWLNL2525M08-MX7	B369	DCGT070202HP KCU10	B206	DCLNL3232P19KC06	B59
CSSNR3225P15-MX7	B365	CWLNR3225P08-MX7	B369	DCGT070202HP K313	B206		
CSSPL10CA09	B377	D100MTTB1330KM63	B387	DCGT070202HP KC5010	B206		

For page references F-X, please see Volume II • Rotating Tools Catalogue.

Catalogue No.	Page(s)	Catalogue No.	Page(s)	Catalogue No.	Page(s)	Catalogue No.	Page(s)
DCLNL4040S19KC06	B59	DCMT11T304LF KCK05	B207	DCMT11T308MP KCP10	B208	DFC090520D56MD KC7140	H90
DCLNR1616H09KC03	B59	DCMT11T304LF KCK15	B207	DCMT11T308MP KCP25	B208	DFR020204GD KC7140	J84
DCLNR2020K12KC04	B59	DCMT11T304LF KCK20	B207	DCMT11T308MP KCU10	B208	DFR020204GD KCPK10	J84
DCLNR2525M12KC04	B59	DCMT11T304LF KCK20B	B207	DCMT11T308MW KCP25	B208	DFR020204GD KCU25	J84
DCLNR2525M16KC06	B59	DCMT11T304LF KCM15	B207	DCMT11T308MW KCU10	B208	DFR020204GD KCU40	J84
DCLNR3225P12KC04	B59	DCMT11T304LF KCM15B	B207	DCMT11T308UF KC5010	B208	DFR020204LD KC7140	J84
DCLNR3225P16KC06	B59	DCMT11T304LF KCM25	B207	DCMT11T308UF KCP05	B208	DFR020204LD KCPK10	J84
DCLNR3232P16KC06	B59	DCMT11T304LF KCM25B	B207	DCMT11T308UF KCP10	B208	DFR020204LD KCU25	J84
DCLNR3232P19KC06	B59	DCMT11T304LF KCP05	B207	DCMT11T308UF KCP10B	B208	DFR020204LD KCU40	J84
DCLNR4040S19KC06	B59	DCMT11T304LF KCP10	B207	DCMT11T308UF KCP25	B208	DFR020204MD KC7140	J84
DCMT07020211 KT315	B206	DCMT11T304LF KCP10B	B207	DCMT11T312FP KCP10	B207	DFR020204MD KCU25	J84
DCMT070202FP KCM25	B207	DCMT11T304LF KCP25	B207	DCMT11T312LF KC5010	B207	DFR020204MD KCU40	J84
DCMT070202FP KCP25B	B207	DCMT11T304LF KCP25B	B207	DCMT11T312LF KCP10	B207	DFR030204GD KC7140	J84
DCMT070202FP KCU10	B207	DCMT11T304LF KCP30	B207	DCMT11T312LF KCP10B	B207	DFR030204GD KCPK10	J84
DCMT070202FP KTP10	B207	DCMT11T304LF KT315	B207	DCMT11T312LF KCP25	B207	DFR030204GD KCU25	J84
DCMT070202LF K313	B207	DCMT11T304MF KCK15	B208	DCMT11T312MF KCK15	B208	DFR030204GD KCU40	J84
DCMT070202LF KC5010	B207	DCMT11T304MF KCK20	B208	DCMT11T312MF KCK20	B208	DFR030204LD KC7140	J84
DCMT070202LF KC5025	B207	DCMT11T304MF KCM15	B208	DCMT11T312MF KCK20B	B208	DFR030204LD KCPK10	J84
DCMT07020411 KT315	B206	DCMT11T304MF KCM25	B208	DCMT11T312MF KCP10	B208	DFR030204LD KCU25	J84
DCMT070204FP KCM15	B207	DCMT11T304MF KCM25B	B208	DCMT11T312MF KCP10B	B208	DFR030204LD KCU40	J84
DCMT070204FP KCM25	B207	DCMT11T304MF KCP10	B208	DCMT11T312MP KCP25	B208	DFR030204MD KC7140	J84
DCMT070204FP KCM25B	B207	DCMT11T304MF KCP10B	B208	DCMT11T312MP KCP25	B208	DFR030204MD KCU25	J84
DCMT070204FP KCP10	B207	DCMT11T304MF KCP25	B208	DCMT11T312MP KCU10	B208	DFR030204MD KCU40	J84
DCMT070204FP KCP25	B207	DCMT11T304MF KCP25B	B208	DCMT150404FP KCM25	B207	DFR040304D28GD KCU25	H89
DCMT070204FP KCU10	B207	DCMT11T304MF KCP30	B208	DCMT150404FP KCP10	B207	DFR040304D28GD KCU40	H89
DCMT070204FP KCU25	B207	DCMT11T304MP KCP10	B208	DCMT150404LF KC5010	B207	DFR040304D28LD KC7225	H89
DCMT070204LF K313	B207	DCMT11T304MP KCP25	B208	DCMT150404LF KCS025	B207	DFR040304D28MD KC7140	H89, J84
DCMT070204LF KC5010	B207	DCMT11T304MP KCU10	B208	DCMT150404LF KCP10	B207	DFR040304GD KC7140	J84
DCMT070204LF KC5025	B207	DCMT11T304MW KCU10	B208	DCMT150404LF KCP25B	B207	DFR040304GD KCPK10	J84
DCMT070204LF KCK15B	B207	DCMT11T304UF KC5010	B208	DCMT150408FP KCM25	B207	DFR040304GD KCU25	J84
DCMT070204LF KCK20	B207	DCMT11T304UF KCP05	B208	DCMT150408FP KCP05	B207	DFR040304GD KCU40	J84
DCMT070204LF KCM15	B207	DCMT11T304UF KCP10B	B208	DCMT150408FP KCP25	B207	DFR040304LD KC7140	J84
DCMT070204LF KCM15B	B207	DCMT11T304UF KCP25B	B208	DCMT150408FP KCU10	B207	DFR040304LD KCPK10	J84
DCMT070204LF KCM25	B207	DCMT11T30811 KT315	B206	DCMT150408LF KC5010	B207	DFR040304LD KCU25	J84
DCMT070204LF KCM25B	B207	DCMT11T308FP KCK20B	B207	DCMT150408LF KC5025	B207	DFR040304LD KCU40	J84
DCMT070204LF KCM35	B207	DCMT11T308FP KCM15	B207	DCMT150408LF KCK20	B207	DFR040304MD KC7140	J84
DCMT070204LF KCP10	B207	DCMT11T308FP KCM25	B207	DCMT150408LF KCP10	B207	DFR040304MD KCU25	J84
DCMT070204LF KCP10B	B207	DCMT11T308FP KCM25B	B207	DCMT150408LF KCP10B	B207	DFR040304MD KCU40	J84
DCMT070204LF KCP25	B207	DCMT11T308FP KCP05	B207	DCMT150408LF KCP25	B207	DFR040304ST KD1425	J85
DCMT070204LF KCP25B	B207	DCMT11T308FP KCP10	B207	DCMT150408LF KCP25B	B207	DFR125R2WB20M	J13
DCMT070204LF KCP30	B207	DCMT11T308FP KCP10B	B207	DCRN12525M12KC04	B60	DFR125R2WD20M	J10
DCMT070204LF KT315	B207	DCMT11T308FP KCU10	B207	DCRN13232P16KC06	B60	DFR125R3WB20M	J14
DCMT070204UF KC5010	B208	DCMT11T308FP KCU25	B207	DCRN2020K12KC04	B60	DFR125R3WD20M	J11
DCMT070204UF KCP25	B208	DCMT11T308FP KCU25	B207	DCRN2525M12KC04	B60	DFR125R4WB20M	J15
DCMT070208FP KCM25	B207	DCMT11T308FP KTP10	B207	DCRN3225P12KC04	B60	DFR125R4WD20M	J12
DCMT070208FP KCM25B	B207	DCMT11T308FW KCP25	B207	DCRN3232P19KC06	B60	DFR127R2WB20M	J13
DCMT070208FP KCP05	B207	DCMT11T308FW KCU10	B207	DCSN12525M12KC04	B60	DFR127R2WD20M	J10
DCMT070208FP KCP25	B207	DCMT11T308FW KT315	B207	DCSNR2020K12KC04	B60	DFR127R3WB20M	J14
DCMT070208FP KCP25B	B207	DCMT11T308LF K313	B207	DCSNR2525M12KC04	B60	DFR127R3WD20M	J11
DCMT070208FP KCU10	B207	DCMT11T308LF KC5010	B207	DDJNL2020K11KC04	B85	DFR127R4WB20M	J15
DCMT11T302FP KCM25	B207	DCMT11T308LF KC5025	B207	DDJNL2020K15KC06	B85	DFR127R4WD20M	J12
DCMT11T302FP KCM25B	B207	DCMT11T308LF KCK05	B207	DDJNL2525M11KC04	B85	DFR130R2WB20M	J13
DCMT11T302FP KCP10B	B207	DCMT11T308LF KCK15	B207	DDJNL2525M15KC06	B85	DFR130R2WD20M	J10
DCMT11T302FP KCP25	B207	DCMT11T308LF KCK15B	B207	DDJNL3225P15KC06	B85	DFR130R3WB20M	J14
DCMT11T302FP KCP25B	B207	DCMT11T308LF KCK20	B207	DDJNL3232P15KC06	B85	DFR130R3WD20M	J11
DCMT11T302FP KCU10	B207	DCMT11T308LF KCK20B	B207	DDJNR2020K11KC04	B85	DFR130R4WB20M	J15
DCMT11T302FP KCU25	B207	DCMT11T308LF KCM15	B207	DDJNR2020K15KC06	B85	DFR130R4WD20M	J12
DCMT11T302FP KTP10	B207	DCMT11T308LF KCM15B	B207	DDJNR2525M11KC04	B85	DFR135R2WB20M	J13
DCMT11T302LF KC5010	B207	DCMT11T308LF KCM25	B207	DDJNR2525M15KC06	B85	DFR135R2WD20M	J10
DCMT11T302LF KC5025	B207	DCMT11T308LF KCM25B	B207	DDJNR3225P15KC06	B85	DFR135R3WB20M	J14
DCMT11T302LF KT315	B207	DCMT11T308LF KCP10	B207	DDJNR3232P15KC06	B85	DFR135R3WD20M	J11
DCMT11T302UF KC5010	B208	DCMT11T308LF KCP10B	B207	DDNLR2020K15KC06	B85	DFR135R4WB20M	J15
DCMT11T302UF KCP05	B208	DCMT11T308LF KCP25	B207	DDNLR2525M15KC06	B85	DFR135R4WD20M	J12
DCMT11T30411 KT315	B206	DCMT11T308LF KCP25B	B207	DFC040310D28DS KCU40	H90	DFR140R2WB20M	J13
DCMT11T304FP KCM15	B207	DCMT11T308LF KCU10	B207	DFC040310D28HP KCU25	H90	DFR140R2WD20M	J10
DCMT11T304FP KCM25	B207	DCMT11T308LF KT315	B207	DFC040310D28HP KCU40	H90	DFR140R3WB20M	J14
DCMT11T304FP KCM25B	B207	DCMT11T308MF KCK15	B208	DFC040310D28MD KC7140	H90	DFR140R3WD20M	J11
DCMT11T304FP KCP05	B207	DCMT11T308MF KCK20	B208	DFC05T312D32DS KCU40	H90	DFR140R4WB20M	J15
DCMT11T304FP KCP10	B207	DCMT11T308MF KCM15	B208	DFC05T312D32HP KCU25	H90	DFR140R4WD20M	J12
DCMT11T304FP KCP10B	B207	DCMT11T308MF KCM15B	B208	DFC05T312D32HP KCU40	H90	DFR145R2WB20M	J13
DCMT11T304FP KCP25	B207	DCMT11T308MF KCM25	B208	DFC05T312D32MD KC7140	H90	DFR145R2WD20M	J10
DCMT11T304FP KCP25B	B207	DCMT11T308MF KCM35	B208	DFC06T312D36DS KCU40	H90	DFR145R3WB20M	J14
DCMT11T304FP KCU10	B207	DCMT11T308MF KCP10	B208	DFC06T312D36HP KCU25	H90	DFR145R3WD20M	J11
DCMT11T304FP KCU25	B207	DCMT11T308MF KCP10B	B208	DFC06T312D36HP KCU40	H90	DFR145R4WB20M	J15
DCMT11T304FP KTP10	B207	DCMT11T308MF KCP25	B208	DFC06T312D36MD KC7140	H90	DFR145R4WD20M	J12
DCMT11T304FW KC5010	B207	DCMT11T308MF KCP25B	B208	DFC070416D45DS KCU40	H90	DFR150R2WB20M	J13
DCMT11T304FW KCK20	B207	DCMT11T308MF KCP30	B208	DFC070416D45HP KCU25	H90	DFR150R2WD20M	J10
DCMT11T304FW KCP25	B207	DCMT11T308MP KCK20	B208	DFC070416D45HP KCU40	H90	DFR150R3WB20M	J14
DCMT11T304FW KCU10	B207	DCMT11T308MP KCK20B	B208	DFC070416D45MD KC7140	H90	DFR150R3WD20M	J11
DCMT11T304LF K313	B207	DCMT11T308MP KCM15	B208	DFC090520D56DS KCU40	H90	DFR150R4WB20M	J15
DCMT11T304LF KC5010	B207	DCMT11T308MP KCM25	B208	DFC090520D56HP KCU25	H90	DFR150R4WD20M	J12
DCMT11T304LF KC5025	B207	DCMT11T308MP KCM25B	B208	DFC090520D56HP KCU40	H90	DFR155R2WB20M	J13

For page references F–X, please see Volume II • Rotating Tools Catalogue.

Catalogue No.	Page(s)	Catalogue No.	Page(s)	Catalogue No.	Page(s)	Catalogue No.	Page(s)
DFR155R2WD20M	J10	DFSP150R2WB20M	J22	DFSP209R3WB25M	J32	DFSP265R3WB32M	J24
DFR155R3WB20M	J14	DFSP150R3WB20M	J32	DFSP209R4WB25M	J34	DFSP265R4WB32M	J34
DFR155R3WD20M	J11	DFSP150R3WD20M	J24	DFSP209R5WB25M	J36	DFSP265R4WD32M	J26
DFR155R4WB20M	J15	DFSP150R4WB20M	J34	DFSP210R2WB25M	J30	DFSP265R5WB32M	J36
DFR155R4WD20M	J12	DFSP150R4WD20M	J26	DFSP210R2WD32M	J22-23	DFSP265R5WB32M	J28
DFR160R2WB20M	J13	DFSP150R5WB20M	J36	DFSP210R3WB25M	J32	DFSP270R2WB32M	J30
DFR160R2WD20M	J10	DFSP155R2WB20M	J30	DFSP210R3WD32M	J24-25	DFSP270R2WB32M	J22
DFR160R3WB20M	J14	DFSP155R2WD20M	J22	DFSP210R4WB25M	J34	DFSP270R3WB32M	J32
DFR160R3WD20M	J11	DFSP155R3WB20M	J32	DFSP210R4WD32M	J26-27	DFSP270R3WB32M	J24
DFR160R4WB20M	J15	DFSP155R3WD20M	J24	DFSP210R5WB25M	J36	DFSP270R4WB32M	J34
DFR160R4WD20M	J12	DFSP155R4WB20M	J34	DFSP210R5WD32M	J28-29	DFSP270R4WB32M	J26
DFR165R2WB20M	J13	DFSP155R4WD20M	J26	DFSP215R2WB25M	J30-31	DFSP270R5WB32M	J36
DFR165R2WD32M	J10	DFSP155R5WB20M	J36	DFSP215R3WB25M	J32-33	DFSP270R5WB32M	J28
DFR165R3WB20M	J14	DFSP160R2WB20M	J30	DFSP215R4WB25M	J34-35	DFSP280R2WB32M	J30
DFR165R3WD32M	J11	DFSP160R2WD20M	J22	DFSP215R5WB25M	J36-37	DFSP280R2WB32M	J22
DFR165R4WB20M	J15	DFSP160R3WB20M	J32	DFSP220R2WB25M	J30	DFSP280R3WB32M	J32
DFR165R4WD32M	J12	DFSP160R3WD20M	J24	DFSP220R2WD32M	J22	DFSP280R3WB32M	J24
DFR170R2WB20M	J13	DFSP160R4WB20M	J34	DFSP220R3WB25M	J32	DFSP280R4WB32M	J34
DFR170R2WD32M	J10	DFSP160R4WD20M	J26	DFSP220R3WD32M	J24	DFSP280R4WB32M	J26
DFR170R3WB20M	J14	DFSP160R5WB20M	J36	DFSP220R4WB25M	J34	DFSP280R5WB32M	J36
DFR170R3WD32M	J11	DFSP165R2WB20M	J30	DFSP220R4WD32M	J26	DFSP280R5WB32M	J28
DFR170R4WB20M	J15	DFSP165R2WD32M	J22	DFSP220R5WB25M	J36	DFSP290R2WB32M	J30
DFR170R4WD32M	J12	DFSP165R3WB20M	J32	DFSP220R5WD32M	J28	DFSP290R2WB32M	J22
DFR175R2WB20M	J10	DFSP165R3WD32M	J24	DFSP225R2WB25M	J30	DFSP290R3WB32M	J32
DFR175R3WB25M	J11	DFSP165R4WB20M	J34	DFSP225R3WB25M	J32	DFSP290R3WB32M	J24
DFR175R3WD32M	J11	DFSP165R4WD20M	J26	DFSP225R4WB25M	J34	DFSP290R4WB32M	J34
DFR175R4WB20M	J12	DFSP165R5WB20M	J36	DFSP225R5WB25M	J36	DFSP290R4WB32M	J26
DFR180R2WB20M	J10	DFSP170R2WB20M	J30-31	DFSP230R2WB25M	J30	DFSP290R5WB32M	J36
DFR180R3WB25M	J11	DFSP170R2WD32M	J22-23	DFSP230R2WD32M	J22	DFSP290R5WB32M	J28
DFR180R3WD32M	J11	DFSP170R3WB20M	J32-33	DFSP230R3WB25M	J32	DFSP290R5WB32M	J30
DFR180R4WB20M	J12	DFSP170R3WD32M	J24-25	DFSP230R3WD32M	J24	DFSP294R2WB32M	J33
DFR185R2WB20M	J10	DFSP170R4WB20M	J34-35	DFSP230R4WB25M	J34	DFSP294R3WB32M	J35
DFR185R3WB25M	J11	DFSP170R4WD20M	J26-27	DFSP230R4WB32M	J26	DFSP294R4WB32M	J37
DFR185R3WD32M	J11	DFSP170R5WB20M	J36-37	DFSP230R5WB25M	J36	DFSP294R5WB32M	J30
DFR185R4WB20M	J12	DFSP175R2WB25M	J30	DFSP230R5WD32M	J28	DFSP300R2WB32M	J30
DFR185R4WD32M	J12	DFSP175R2WD32M	J22	DFSP235R2WB25M	J30	DFSP300R2WB32M	J22
DFR190R2WB20M	J10	DFSP175R3WB25M	J32	DFSP235R3WB25M	J32	DFSP300R2WB32M	J22
DFR190R3WB25M	J11	DFSP175R3WD32M	J24	DFSP235R4WB25M	J34	DFSP300R3WB32M	J33
DFR190R3WD32M	J11	DFSP175R4WB25M	J34	DFSP235R5WB25M	J36	DFSP300R3WB32M	J26
DFR190R4WB20M	J12	DFSP175R4WD32M	J26	DFSP239R2WB25M	J30	DFSP300R4WB32M	J37
DFR195R2WB20M	J10	DFSP175R5WB25M	J36	DFSP239R3WB25M	J32	DFSP300R5WB32M	J28
DFR195R3WB25M	J11	DFSP180R2WB20M	J30	DFSP239R4WB25M	J34	DFSP300R5WB32M	J28
DFR195R3WD32M	J11	DFSP180R2WD32M	J22	DFSP239R5WB25M	J36	DFSP310R2WB40M	J30
DFR195R4WB20M	J12	DFSP180R3WB25M	J32	DFSP240R2WB25M	J30	DFSP310R2WB40M	J22
DFR200R2WB20M	J10	DFSP180R3WD32M	J24	DFSP240R2WD32M	J22	DFSP310R3WB40M	J33
DFR200R3WB25M	J11	DFSP180R4WB25M	J34	DFSP240R3WB25M	J32	DFSP310R3WB40M	J24
DFR200R3WD32M	J11	DFSP180R4WD32M	J26	DFSP240R3WB32M	J24	DFSP310R4WB40M	J35
DFR200R4WB20M	J12	DFSP180R5WB25M	J36	DFSP240R4WB25M	J34	DFSP310R4WB40M	J26
DFR205R2WB20M	J10	DFSP185R2WB25M	J30	DFSP240R4WB32M	J26	DFSP310R5WB40M	J37
DFR205R3WB25M	J11	DFSP185R2WD32M	J22	DFSP240R5WB25M	J36	DFSP310R5WB40M	J28
DFR205R3WD32M	J11	DFSP185R3WB25M	J32	DFSP240R5WB32M	J28	DFSP320R2WB40M	J30-31
DFR205R4WB20M	J12	DFSP185R3WD32M	J24	DFSP245R2WB25M	J30	DFSP320R2WB40M	J22-23
DFR210R2WB20M	J10	DFSP185R4WB25M	J34	DFSP245R3WB25M	J32	DFSP320R3WB40M	J33
DFR210R2WD32M	J10	DFSP185R4WD32M	J26	DFSP245R4WB25M	J34	DFSP320R3WB40M	J24-25
DFR210R3WB25M	J11	DFSP185R5WB25M	J36	DFSP245R5WB25M	J36	DFSP320R4WB40M	J35
DFR210R3WD32M	J11	DFSP190R2WB25M	J30	DFSP250R2WB25M	J30	DFSP320R4WB40M	J26-27
DFR210R4WB20M	J12	DFSP190R2WD32M	J22	DFSP250R2WB32M	J22-23	DFSP320R5WB40M	J37
DFR220R2WB20M	J10	DFSP190R3WB25M	J32	DFSP250R3WB25M	J32	DFSP320R5WB40M	J28-29
DFR220R3WB25M	J11	DFSP190R3WD32M	J24	DFSP250R3WB32M	J24-25	DFSP330R2WB40M	J31
DFR220R4WB20M	J12	DFSP190R4WB25M	J34	DFSP250R4WB25M	J34	DFSP330R2WB40M	J22
DFR230R2WB20M	J10	DFSP190R4WD32M	J26	DFSP250R4WB32M	J26-27	DFSP330R3WB40M	J33
DFR230R3WB25M	J11	DFSP190R5WB25M	J36	DFSP250R5WB25M	J36	DFSP330R3WB40M	J24
DFR230R3WD32M	J11	DFSP195R2WB25M	J30	DFSP250R5WB32M	J26	DFSP330R4WB40M	J35
DFR230R4WB20M	J12	DFSP195R2WD32M	J22	DFSP255R2WB25M	J30-31	DFSP330R4WB40M	J26
DFR240R2WB20M	J10	DFSP195R3WB25M	J32	DFSP255R3WB25M	J32-33	DFSP330R5WB40M	J37
DFR240R2WD32M	J10	DFSP195R3WD32M	J24	DFSP255R4WB25M	J34-35	DFSP330R5WB40M	J28
DFR240R3WB25M	J11	DFSP195R4WB25M	J34	DFSP255R5WB25M	J36-37	DFSP340R2WB40M	J31
DFR240R3WD32M	J11	DFSP195R4WD32M	J26	DFSP260R2WB32M	J30	DFSP340R2WB40M	J22
DFSP140R2WB20M	J30	DFSP195R5WB25M	J36	DFSP260R2WB32M	J22	DFSP340R3WB40M	J33
DFSP140R2WD20M	J22	DFSP200R2WB25M	J30	DFSP260R3WB32M	J32	DFSP340R3WB40M	J24
DFSP140R3WB20M	J32	DFSP200R2WD32M	J22	DFSP260R3WB32M	J24	DFSP340R4WB40M	J35
DFSP140R3WD20M	J24	DFSP200R3WB25M	J32	DFSP260R4WB32M	J34	DFSP340R4WB40M	J26
DFSP140R4WB20M	J34	DFSP200R3WD32M	J24	DFSP260R4WB32M	J26	DFSP340R5WB40M	J37
DFSP140R4WD20M	J26	DFSP200R4WB25M	J34	DFSP260R5WB32M	J26	DFSP340R5WB40M	J28
DFSP140R5WB20M	J36	DFSP200R4WD32M	J26	DFSP260R5WB32M	J36	DFSP350R2WB40M	J31
DFSP145R2WB20M	J30	DFSP200R5WB25M	J36	DFSP264R2WB32M	J30	DFSP350R2WB40M	J22
DFSP145R2WD20M	J22	DFSP200R5WB32M	J28	DFSP264R3WB32M	J32	DFSP350R3WB40M	J33
DFSP145R3WB20M	J32	DFSP205R2WB25M	J30	DFSP264R4WB32M	J34	DFSP350R3WB40M	J24
DFSP145R3WD20M	J24	DFSP205R3WB25M	J32	DFSP264R5WB32M	J36	DFSP350R4WB40M	J35
DFSP145R4WB20M	J34	DFSP205R4WB25M	J34	DFSP265R2WB32M	J30	DFSP350R4WB40M	J26
DFSP145R4WD20M	J26	DFSP205R5WB25M	J36	DFSP265R2WB32M	J22	DFSP350R5WB40M	J37
DFSP145R5WB20M	J36	DFSP209R2WB25M	J30	DFSP265R3WB32M	J32	DFSP350R5WB40M	J28
DFSP150R2WB20M	J30					DFSP360R2WB40M	J31

For page references F-X, please see Volume II • Rotating Tools Catalogue.

Catalogue No.	Page(s)	Catalogue No.	Page(s)	Catalogue No.	Page(s)	Catalogue No.	Page(s)
Dfsp360R2WD32M	J22	Dfsp500R5WD40M	J28	Dft06T308GD KC7140	J87	Dft300R4WD40M	J46
Dfsp360R3WB40M	J33	Dfsp505R2WD40M	J23	Dft06T308GD KCPK10	J87	Dft310R2WD32M	J44
Dfsp360R3WD32M	J24	Dfsp505R3WD40M	J25	Dft06T308GD KCU25	J87	Dft310R2WD40M	J44
Dfsp360R4WB40M	J35	Dfsp510R2WD40M	J23	Dft06T308GD KCJ40	J87	Dft310R4WD32M	J46
Dfsp360R4WD32M	J26	Dfsp510R3WD40M	J25	Dft06T308HP KC7140	J87	Dft310R4WD40M	J46
Dfsp360R5WB40M	J37	Dfsp510R4WD40M	J27	Dft06T308HP KCPK10	J87	Dft320R2WD32M	J44
Dfsp360R5WD32M	J28	Dfsp510R5WD40M	J28	Dft06T308HP KCU25	J87	Dft320R2WD40M	J44
Dfsp370R2WB40M	J31	Dfsp520R2WD40M	J23	Dft06T308HP KCJ40	J87	Dft320R4WD32M	J46
Dfsp370R2WD32M	J22	Dfsp520R3WD40M	J25	Dft06T308HP KMF	J87	Dft320R4WD40M	J46
Dfsp370R3WB40M	J33	Dfsp520R4WD40M	J27	Dft06T308MD KC7140	J87	Dft330R2WD32M	J44
Dfsp370R3WD32M	J24	Dfsp520R5WD40M	J28	Dft06T308MD KCU25	J87	Dft330R2WD40M	J44
Dfsp370R4WB40M	J35	Dfsp530R2WD40M	J23	Dft06T308MD KCJ40	J87	Dft330R4WD40M	J46
Dfsp370R4WD32M	J26	Dfsp530R3WD40M	J25	Dft06T308ST KD1425	J85	Dft340R2WD32M	J44
Dfsp370R5WB40M	J37	Dfsp530R4WD40M	J27	Dft070408D45DS KCJ40	H88	Dft340R2WD40M	J44
Dfsp370R5WD32M	J28	Dfsp530R5WD40M	J28	Dft070408D45HP KCJ25	H88	Dft340R4WD40M	J46
Dfsp375R2WD32M	J22	Dfsp540R2WD40M	J23	Dft070408D45HP KCJ40	H88	Dft350R2WD32M	J44
Dfsp375R3WD32M	J24	Dfsp540R3WD40M	J25	Dft070408D45MD KC7140	H89	Dft350R2WD40M	J44
Dfsp375R4WD32M	J26	Dfsp540R4WD40M	J27	Dft070408D50DS KCJ40	H88	Dft350R4WD40M	J46
Dfsp375R5WD32M	J28	Dfsp540R5WD40M	J28	Dft070408D50HP KCJ25	H88	Dft360R2WD32M	J44
Dfsp380R2WB40M	J31	Dfsp550R2WD50M	J23	Dft070408D50HP KCJ40	H88	Dft360R2WD40M	J44
Dfsp380R2WD32M	J22	Dfsp550R3WD50M	J25	Dft070408D50MD KC7140	H89	Dft360R4WD40M	J46
Dfsp380R3WB40M	J33	Dfsp550R4WD50M	J27	Dft070408DS KCJ40	J88	Dft370R2WD32M	J44
Dfsp380R3WD32M	J24	Dfsp550R5WD50M	J28-29	Dft070408GD KC7140	J87	Dft370R2WD40M	J44
Dfsp380R4WB40M	J35	Dft030204GD KCPK10	J87	Dft070408GD KCPK10	J87	Dft370R4WD40M	J46
Dfsp380R4WD32M	J26	Dft030204GD KCU25	J87	Dft070408GD KCJ25	J87	Dft380R2WD32M	J44
Dfsp380R5WB40M	J37	Dft030204GD KCJ40	J87	Dft070408GD KCJ40	J87	Dft380R2WD40M	J44
Dfsp380R5WD32M	J28	Dft030204HP KC7140	J87	Dft070408HP KC7140	J87	Dft380R4WD40M	J46
Dfsp390R2WB40M	J31	Dft030204HP KCPK10	J87	Dft070408HP KCPK10	J87	Dft390R2WD32M	J44
Dfsp390R2WD32M	J22	Dft030204HP KCU25	J87	Dft070408HP KCU25	J87	Dft390R2WD40M	J44
Dfsp390R3WB40M	J33	Dft030204HP KCJ40	J87	Dft070408HP KCJ40	J87	Dft390R4WD40M	J46
Dfsp390R3WD32M	J24	Dft030204HP KMF	J87	Dft070408HP KMF	J87	Dft400R2WD32M	J44
Dfsp390R4WB40M	J35	Dft030204MD KC7140	J87	Dft070408MD KC7140	J87	Dft400R2WD40M	J44
Dfsp390R4WD32M	J26	Dft030204MD KCU25	J87	Dft070408MD KCU25	J87	Dft400R4WD40M	J46
Dfsp390R5WB40M	J37	Dft030204MD KCJ40	J87	Dft070408MD KCJ40	J87	Dft410R2WD32M	J44
Dfsp390R5WD32M	J28	Dft030304DS KCJ40	J88	Dft070408ST KD1425	J85	Dft410R2WD40M	J44
Dfsp400R2WB40M	J31	Dft030304GD KC7140	J87	Dft090508D56DS KCJ40	H88	Dft410R4WD40M	J46
Dfsp400R2WD32M	J22-23	Dft030304GD KCPK10	J87	Dft090508D56HP KCJ25	H88	Dft420R2WD32M	J44
Dfsp400R3WB40M	J33	Dft030304GD KCU25	J87	Dft090508D56HP KCJ40	H88	Dft420R2WD40M	J44
Dfsp400R3WD32M	J24-25	Dft030304GD KCJ40	J87	Dft090508D56MD KC7140	H89	Dft420R4WD40M	J46
Dfsp400R4WB40M	J35	Dft030304HP KC7140	J87	Dft090508D63DS KCJ40	H88	Dft430R2WD32M	J44
Dfsp400R4WD32M	J26-27	Dft030304HP KCPK10	J87	Dft090508D63HP KCJ25	H88	Dft430R2WD40M	J44
Dfsp400R5WB40M	J37	Dft030304HP KCU25	J87	Dft090508D63HP KCJ40	H88	Dft430R4WD40M	J46
Dfsp400R5WD32M	J28-29	Dft030304HP KCJ40	J87	Dft090508D63MD KC7140	H89	Dft440R2WD32M	J44
Dfsp410R2WD32M	J22	Dft030304HP KMF	J87	Dft090508DS KCJ40	J88	Dft440R2WD40M	J44
Dfsp410R3WD32M	J24	Dft030304MD KC7140	J87	Dft090508GD KC7140	J87	Dft440R4WD40M	J46
Dfsp410R4WD32M	J26	Dft030304MD KCU25	J87	Dft090508GD KCPK10	J87	Dft450R2WD40M	J44
Dfsp410R5WD32M	J28	Dft030304MD KCJ40	J87	Dft090508GD KCU25	J87	Dft450R2WD50M	J44
Dfsp420R2WD32M	J23	Dft05T308D32DS KCJ40	H88	Dft090508GD KCJ40	J87	Dft450R4WD40M	J46
Dfsp420R3WD32M	J25	Dft05T308D32HP KCU25	H88	Dft090508HP KC7140	J87	Dft460R2WD40M	J44
Dfsp420R4WD32M	J27	Dft05T308D32HP KCJ40	H88	Dft090508HP KCPK10	J87	Dft460R2WD50M	J44
Dfsp420R5WD32M	J28	Dft05T308D32MD KC7140	H89	Dft090508HP KCU25	J87	Dft460R4WD40M	J46
Dfsp430R2WD32M	J23	Dft05T308D33DS KCJ40	H88	Dft090508HP KCJ40	J87	Dft470R2WD40M	J44
Dfsp430R3WD32M	J25	Dft05T308D33HP KCU25	H88	Dft090508HP KMF	J87	Dft470R2WD50M	J44
Dfsp430R4WB40M	J27	Dft05T308D33HP KCJ40	H88	Dft090508MD KC7140	J87	Dft470R4WD40M	J46
Dfsp430R5WD32M	J28-29	Dft05T308D33MD KC7140	H89	Dft090508MD KCU25	J87	Dft480R2WD40M	J44
Dfsp440R2WD32M	J23	Dft05T308DS KCJ40	J88	Dft090508MD KCJ40	J87	Dft480R2WD50M	J44
Dfsp440R3WD32M	J25	Dft05T308GD KC7140	J87	Dft090508ST KD1425	J85	Dft480R4WD40M	J46
Dfsp440R4WD32M	J27	Dft05T308GD KCPK10	J87	Dft110508MD KC7140	J87	Dft490R2WD40M	J44
Dfsp440R5WD32M	J28	Dft05T308GD KCU25	J87	Dft110508ST KD1425	J85	Dft490R2WD50M	J44
Dfsp450R2WD40M	J23	Dft05T308GD KCJ40	J87	Dft250R2WD32M	J44	Dft500R2WD40M	J44
Dfsp450R3WD40M	J25	Dft05T308HP KC7140	J87	Dft250R2WD40M	J44	Dft500R2WD50M	J44
Dfsp450R4WD40M	J27	Dft05T308HP KCPK10	J87	Dft250R4WD32M	J46	Dft510R2WD40M	J44
Dfsp450R5WD40M	J28	Dft05T308HP KCU25	J87	Dft250R4WD40M	J46	Dft510R2WD50M	J44
Dfsp460R2WD40M	J23	Dft05T308HP KCJ40	J87	Dft260R2WD32M	J44	Dft520R2WD40M	J44
Dfsp460R3WD40M	J25	Dft05T308HP KMF	J87	Dft260R2WD40M	J44	Dft520R2WD50M	J44
Dfsp460R4WD40M	J27	Dft05T308MD KC7140	J87	Dft260R4WD32M	J46	Dft530R2WD40M	J44
Dfsp460R5WD40M	J28	Dft05T308MD KCU25	J87	Dft260R4WD40M	J46	Dft530R2WD50M	J44
Dfsp470R2WD40M	J23	Dft05T308MD KCJ40	J87	Dft270R2WD32M	J44	Dft540R2WD40M	J44
Dfsp470R3WD40M	J25	Dft05T308ST KD1425	J85	Dft270R2WD40M	J44	Dft540R2WD50M	J44
Dfsp470R4WD40M	J27	Dft06T308D36DS KCJ40	H88	Dft270R4WD32M	J46	Dft550R2WD50M	J44
Dfsp470R5WD40M	J28	Dft06T308D36HP KCU25	H88	Dft270R4WD40M	J46	Dft560R2WD50M	J44
Dfsp480R2WD40M	J23	Dft06T308D36HP KCJ40	H88	Dft280R2WD32M	J44	Dft570R2WD50M	J44
Dfsp480R3WD40M	J25	Dft06T308D36MD KC7140	H89	Dft280R2WD40M	J44	Dft580R2WD50M	J44
Dfsp480R4WD40M	J27	Dft06T308D39DS KCJ40	H88	Dft280R4WD32M	J46	Dft590R2WD50M	J44
Dfsp480R5WD40M	J28-29	Dft06T308D39HP KCU25	H88	Dft280R4WD40M	J46	Dft600R2WD50M	J44
Dfsp490R2WD40M	J23	Dft06T308D39HP KCJ40	H88	Dft290R2WD32M	J44	Dft610R2WD50M	J45
Dfsp490R3WD40M	J25	Dft06T308D39MD KC7140	H89	Dft290R2WD40M	J44	Dft620R2WD50M	J45
Dfsp490R4WD40M	J27	Dft06T308D44DS KCJ40	H88	Dft290R4WD32M	J46	Dft630R2WD50M	J45
Dfsp490R5WD40M	J28	Dft06T308D44HP KCU25	H88	Dft290R4WD40M	J46	Dft640R2WD50M	J45
Dfsp500R2WD40M	J23	Dft06T308D44HP KCJ40	H88	Dft300R2WD32M	J44	Dft650R2WD50M	J45
Dfsp500R3WD40M	J25	Dft06T308D44MD KC7140	H89	Dft300R2WD40M	J44	Dft660R2WD50M	J45
Dfsp500R4WD40M	J27	Dft06T308DS KCJ40	J88	Dft300R4WD32M	J46	Dft670R2WD50M	J45

For page references F-X, please see Volume II • Rotating Tools Catalogue.

Catalogue No.	Page(s)	Catalogue No.	Page(s)	Catalogue No.	Page(s)	Catalogue No.	Page(s)
DFT680R2WD50M.....	J45	DNGG110402FS KC5010	B74	DNMG110404FF KCP10.....	B76	DNMG110412MN KCP25B.....	B78
DFT690R2WD50M.....	J45	DNGG110402FS KCU10	B74	DNMG110404FF KCU10.....	B76	DNMG110412MP KCM15.....	B79
DFT700R2WD50M.....	J45	DNGG110404FS KCU10	B74	DNMG110404FF KT315.....	B76	DNMG110412MP KCM25B.....	B79
DFT710R2WD50M.....	J45	DNGG110408FS KCU10	B74	DNMG110404FN KCK05.....	B77	DNMG110412RP KCP25B.....	B81
DFT720R2WD50M.....	J45	DNGG150401FS KCU10	B74	DNMG110404FN KCP05.....	B77	DNMG110412UN KCK15.....	B82
DFT730R2WD50M.....	J45	DNGG150402FS KC5010	B74	DNMG110404FN KCP10.....	B77	DNMG110412UN KCK15B.....	B82
DFT740R2WD50M.....	J45	DNGG150402FS KCU10	B74	DNMG110404FN KCP10B.....	B77	DNMG110412UN KCK20.....	B82
DFT750R2WD50M.....	J45	DNGG150402LF KC5010.....	B74	DNMG110404FN KCP25B.....	B77	DNMG150401MS KCU10.....	B79
DFT760R2WD50M.....	J45	DNGG150402LF KCU10.....	B74	DNMG110404FN KT315.....	B77	DNMG150402MS KC5010.....	B79
DFT770R2WD50M.....	J45	DNGG150404FS KC5010.....	B74	DNMG110404FF KC5010.....	B77	DNMG150402MS KCU10.....	B79
DFT780R2WD50M.....	J45	DNGG150404FS KCU5025.....	B74	DNMG110404FF KCM15.....	B77	DNMG150402MS KCU25.....	B79
DFT790R2WD50M.....	J45	DNGG150404FS KCU10.....	B74	DNMG110404FF KCM15B.....	B77	DNMG150404CT KC5010.....	B76
DFT800R2WD50M.....	J45	DNGG150404LF KC5010.....	B74	DNMG110404FF KCPK05.....	B77	DNMG150404CT KCU10.....	B76
DFT810R2WD50M.....	J45	DNGG150404LF KCU10.....	B74	DNMG110404FF KCU10.....	B77	DNMG150404CT KCP25.....	B76
DFT820R2WD50M.....	J45	DNGG150408FS KC5010.....	B74	DNMG110404FW KCP10.....	B78	DNMG150404CT KCP25B.....	B76
DFTX20204DS KCU40.....	J88	DNGG150408FS KCU10.....	B74	DNMG110404FW KCU10.....	B78	DNMG150404CT KCK20.....	B76
DFTX20204HP KCT140.....	J87	DNGG150408FS KCU25.....	B74	DNMG110404FW KT315.....	B78	DNMG150404FF KC5010.....	B76
DFTX20204HP KCU25.....	J87	DNGG150408LF KC5010.....	B74	DNMG110404MN KCP05.....	B78	DNMG150404FF KCM15B.....	B76
DFTX20204HP KCU40.....	J87	DNGG150408LF KCU10.....	B74	DNMG110404MN KCP10B.....	B78	DNMG150404FF KCU10.....	B76
DFTX20204MD KCT140.....	J87	DNGG150412FS KC5010.....	B74	DNMG110404MN KCP25.....	B78	DNMG150404FF KCU10.....	B76
DFTX20204MD KCU25.....	J87	DNGG150604FS KCU10.....	B74	DNMG110404MN KCP25B.....	B78	DNMG150404FF KT315.....	B76
DFTX20204MD KCU40.....	J87	DNGG150608FS KCU10.....	B74	DNMG110404MN KCP30.....	B78	DNMG150404FN KCK05.....	B77
DH35M.....	S41, T102	DNGM150408S01325MTCB1 KBH20.....	B314	DNMG11040833 KT315.....	B75	DNMG150404FN KCK15B.....	B77
DNGA150404E KD1405.....	B346	DNGM150412S01325MTCB1 KBH20.....	B314	DNMG110408CT KCP05.....	B76	DNMG150404FN KCP05.....	B77
DNGA150404FST KD1400.....	B347	DNGM150608S01325MTCB1 KBH20.....	B314	DNMG110408CT KCP10.....	B76	DNMG150404FN KCP10.....	B77
DNGA150404FST KD1425.....	B347	DNGM150612S01325MTCB1 KBH20.....	B314	DNMG110408CT KCP10B.....	B76	DNMG150404FN KCP10B.....	B77
DNGA150404S01015MT KBH10.....	B314	DNGN120408S02020 KKB45.....	B284	DNMG110408FF KCP05.....	B76	DNMG150404FN KCP25.....	B77
DNGA150404S01015MT KBH20.....	B314	DNGN120412S02020 KKB45.....	B284	DNMG110408FF KCP05B.....	B76	DNMG150404FN KCP25B.....	B77
DNGA150404S01025MT KB5630.....	B290, B314	DNGN150704T02020 KY1615.....	B313	DNMG110408FF KCU10.....	B76	DNMG150404FN KT315.....	B77
DNGA150404S01225MT KBH20.....	B314	DNGN150708T02020 KY1615.....	B313	DNMG110408FF KCU10B.....	B76	DNMG150404FF KCS010.....	B77
DNGA150404S01735MT KBH20.....	B314	DNGN150712T02020 KY1615.....	B313	DNMG110408FF KCU10.....	B76	DNMG150404FF KCM15.....	B77
DNGA150404T02020 KY1615.....	B313	DNGN150716T02020 KY1615.....	B313	DNMG110408FF KCT315.....	B77	DNMG150404FF KCU10.....	B76
DNGA150408FST KD1400.....	B347	DNGP150401 KC5010.....	B74	DNMG110408FN KCK05.....	B77	DNMG150404FF KT315.....	B77
DNGA150408FST KD1425.....	B347	DNGP150402 KC5010.....	B74	DNMG110408FN KCP05.....	B77	DNMG150404FW KC5010.....	B78
DNGA150408S01015FWMT KBH10.....	B313	DNGP150402 KC5410.....	B74	DNMG110408FN KCP10.....	B77	DNMG150404FW KCP10.....	B78
DNGA150408S01015FWMT KBH20.....	B313	DNGP150402 KCU10.....	B74	DNMG110408FN KCP10B.....	B77	DNMG150404FW KCU10.....	B78
DNGA150408S01015MT KBH10.....	B314	DNGP150404 K313.....	B74	DNMG110408FN KCP25B.....	B77	DNMG150404FW KT315.....	B78
DNGA150408S01015MT KBH20.....	B314	DNGP150404 KC5010.....	B74	DNMG110408FN KCP10B.....	B77	DNMG150404MN KCP10.....	B78
DNGA150408S01020MT KB1345.....	B290	DNGP150404 KC5410.....	B74	DNMG110408FP KC5010.....	B77	DNMG150404MN KCP10B.....	B78
DNGA150408S01025MT KB5630.....	B290, B314	DNGP150404 KCU10.....	B74	DNMG110408FP KCM15.....	B77	DNMG150404MN KCP25.....	B78
DNGA150408S01225FWMT KBH10.....	B313	DNGP150408 K313.....	B74	DNMG110408FP KCU10.....	B77	DNMG150404MN KCP25B.....	B78
DNGA150408S01225MT KBH10.....	B314	DNGP150408 KC5010.....	B74	DNMG110408FP KCPK05.....	B77	DNMG150404MN KCP30.....	B78
DNGA150408S01225MT KBH20.....	B314	DNGP150408 KC5410.....	B74	DNMG110408FP KCU10.....	B77	DNMG150404MP KC5010.....	B79
DNGA150408S01735MT KBH10.....	B314	DNGP150408 KCU10.....	B74	DNMG110408FP KT315.....	B77	DNMG150404MP KCM15B.....	B79
DNGA150408S01735MT KBH20.....	B314	DNGP150604 K313.....	B74	DNMG110408FP KCM15B.....	B78	DNMG150404MP KCM25.....	B79
DNGA150408T01020 KYS30.....	B333	DNGP150604 KC5410.....	B74	DNMG110408FW KCP05.....	B78	DNMG150404MP KCM25B.....	B79
DNGA150408T02020 KY1615.....	B313	DNGP150604 KCU10.....	B74	DNMG110408FW KCP10.....	B78	DNMG150404MP KCM35.....	B79
DNGA150408T02020 KY3500.....	B293	DNGP150608 KC5010.....	B74	DNMG110408FW KCP10B.....	B78	DNMG150404MP KCU10.....	B79
DNGA150412S01015FWMT KBH20.....	B313	DNGP150608 KCU10.....	B74	DNMG110408FW KT315.....	B78	DNMG150404MS K313.....	B79
DNGA150412S01015MT KBH10.....	B314	DNGX120708T02020 KY3500.....	B296	DNMG110408MN KCP05.....	B78	DNMG150404MS KC5010.....	B79
DNGA150412S01015MT KBH20.....	B314	DNGX120712T02020 KY3500.....	B296	DNMG110408MN KCP10.....	B78	DNMG150404MS KCU10.....	B79
DNGA150412S01225FWMT KBH10.....	B313	DNGX120712T02020 KYK25.....	B296	DNMG110408MN KCP25.....	B78	DNMG150404MS KCU25.....	B79
DNGA150412S01225MT KBH10.....	B314	DNGX120716T02020 KY3500.....	B296	DNMG110408MN KCP25B.....	B78	DNMG150404P KC5010.....	B81
DNGA150412S01225MT KBH20.....	B314	DNGX150708T01020 KYS25.....	B333	DNMG110408MN KCP30.....	B78	DNMG150404P KCU10.....	B81
DNGA150412S01735MT KBH10.....	B314	DNGX150708T02020 KY1615.....	B315	DNMG110408MP KCU10.....	B79	DNMG150404P KCM15.....	B82
DNGA150412S01735MT KBH20.....	B314	DNGX150708T02020 KY3500.....	B296	DNMG110408MP KC5010.....	B79	DNMG150404P KCM25.....	B82
DNGA150412T01020 KYS30.....	B333	DNGX150712T01020 KYS25.....	B333	DNMG110408MP KCM15.....	B79	DNMG150404P KCU10.....	B82
DNGA150412T02020 KY1615.....	B313	DNGX150712T01020 KYS30.....	B296	DNMG110408MP KCM25.....	B79	DNMG150404P KCU10.....	B82
DNGA150412T02020 KY3500.....	B293	DNGX150712T02020 KY3500.....	B296	DNMG110408MP KCM25B.....	B79	DNMG150408P K68.....	B75
DNGA150416T02020 KY1615.....	B313	DNGX150712T02020 KYK25.....	B296	DNMG110408MP KCU10.....	B79	DNMG150408P KCP25.....	B76
DNGA150416T02020 KY3500.....	B293	DNGX150716T01020 KYS30.....	B333	DNMG110408MR KCP10B.....	B80	DNMG150408P KCU10.....	B76
DNGA150416T02020 KYK10.....	B293	DNGX150716T02020 KY3500.....	B296	DNMG110408MR KCP10.....	B80	DNMG150408P KCM15.....	B82
DNGA150416T02020 KYK25.....	B293	DNMA110408 KCK05.....	B75	DNMG110408MS KC5010.....	B80	DNMG150408P KCM25.....	B76
DNGA150604S01015MT KBH10.....	B314	DNMA110408 KCK20B.....	B75	DNMG110408MS KC5025.....	B79	DNMG150408P KCP10.....	B76
DNGA150604S01015MT KBH20.....	B314	DNMA110408S02020 KB1340.....	B289	DNMG110408MS KCU10.....	B79	DNMG150408P KCP10B.....	B76
DNGA150604S01735MT KBH20.....	B314	DNMA110412S02020 KB1340.....	B289	DNMG110408MS KCU25.....	B79	DNMG150408P KCP25.....	B76
DNGA150604T02020 KY1615.....	B313	DNMA150408 KCK05.....	B75	DNMG110408RP KC5010.....	B81	DNMG150408P KCP10B.....	B76
DNGA150608S01015MT KBH10.....	B314	DNMA150408 KCK15.....	B75	DNMG110408RP KCK20B.....	B81	DNMG150408P KCU10.....	B76
DNGA150608S01015MT KBH20.....	B314	DNMA150408 KCK20.....	B75	DNMG110408RP KCP10.....	B81	DNMG150408P KCM15.....	B82
DNGA150608S01015MT KBH10.....	B314	DNMA150408 KCK20B.....	B75	DNMG110408RP KCP10B.....	B81	DNMG150408P KCM25.....	B82
DNGA150608S01225MT KBH10.....	B314	DNMA150412 KCK05.....	B75	DNMG110408RP KCP25.....	B81	DNMG150408P KCU10.....	B76
DNGA150608S01225MT KBH20.....	B314	DNMA150412 KCK15.....	B75	DNMG110408RP KCU10.....	B81	DNMG150408P KCM15.....	B82
DNGA150608S01735MT KBH20.....	B314	DNMA150412 KCK20.....	B75	DNMG110408RP KCU25.....	B81	DNMG150408P KCM25.....	B82
DNGA150608T02020 KY1615.....	B313	DNMA150416 KCK20B.....	B75	DNMG110408UN KCK15B.....	B82	DNMG150408P KCP25B.....	B77
DNGA150608T02020 KY3500.....	B293	DNMA150608 KCK05.....	B75	DNMG110408UN KCK20.....	B82	DNMG150408P KCPK05.....	B77
DNGA150612S01015MT KBH10.....	B314	DNMA150608 KCK15.....	B75	DNMG110408UP KCM25.....	B82	DNMG150408P KCU10.....	B76
DNGA150612S01015MT KBH20.....	B314	DNMA150608 KCK20.....	B75	DNMG110412CT KCP10B.....	B76	DNMG150408P KCM15.....	B82
DNGA150612S01225MT KBH10.....	B314	DNMA150612 KCK20.....	B75	DNMG110412FN KCP05.....	B77	DNMG150408P KCM15.....	B82
DNGA150612S01225MT KBH20.....	B314	DNMG11040433 KT315.....	B75	DNMG110412FN KCP10B.....	B77	DNMG150408P KCU10.....	B77
DNGA150612S01735MT KBH20.....	B314	DNMG110404FF KC5010.....	B76	DNMG110412MN KCP10.....	B78	DNMG150408FP KCP25.....	B77
DNGA150612T02020 KY1615.....	B313	DNMG110404FF KCP05.....	B76	DNMG110412MN KCP25.....	B78	DNMG150408FP KCU10.....	B77
DNGA150612T02020 KY3500.....	B293						

For page references F–X, please see Volume II • Rotating Tools Catalogue.

Catalogue No.	Page(s)	Catalogue No.	Page(s)	Catalogue No.	Page(s)	Catalogue No.	Page(s)
DNMG150408FP KT315	B77	DNMG150412MN KCP25B	B78	DNMG150608FP KC5010	B77	DNMG150612CT KCP25B	B76
DNMG150408FW KCK15B	B78	DNMG150412MN KCP30B	B78	DNMG150608FP KCM15	B77	DNMG150612FN KCK05	B77
DNMG150408FW KCP05	B78	DNMG150412MN KCP40B	B78	DNMG150608FP KCP10	B77	DNMG150612FN KCP05	B77
DNMG150408FW KCP10B	B78	DNMG150412MP KC5010	B79	DNMG150608FP KCP10B	B77	DNMG150612FN KCP10	B77
DNMG150408FW KCU10	B78	DNMG150412MP KCM25	B79	DNMG150608FP KCP25	B77	DNMG150612FN KCP10B	B77
DNMG150408FW KT315	B78	DNMG150412MP KCU10	B79	DNMG150608FP KCP25B	B77	DNMG150612FN KCP25	B77
DNMG150408MN KCP05B	B78	DNMG150412MR KCP10B	B80	DNMG150608FP KCU10	B77	DNMG150612FN KT315	B77
DNMG150408MN KCP10	B78	DNMG150412MR KCPK05	B80	DNMG150608FW KCK15B	B78	DNMG150612FP KCM15B	B77
DNMG150408MN KCP10B	B78	DNMG150412MS KC5010	B79	DNMG150608FW KCP05	B78	DNMG150612FP KT315	B77
DNMG150408MN KCP25	B78	DNMG150412MS KCU10	B79	DNMG150608FW KCK15B	B78	DNMG150612MG KCP10B	B80
DNMG150408MN KCP25B	B78	DNMG150412MS KCU25	B79	DNMG150608FW KCP10B	B78	DNMG150612MN KCP10	B78
DNMG150408MN KCP30	B78	DNMG150412MW KCP05	B80	DNMG150608FW KCU10	B78	DNMG150612MN KCP10B	B78
DNMG150408MN KCP30B	B78	DNMG150412RN KCP10B	B81	DNMG150608FW KCP05B	B78	DNMG150612MN KCP25	B78
DNMG150408MN KCP40	B78	DNMG150412RN KCP25	B81	DNMG150608MN KCP10	B78	DNMG150612MN KCP25B	B78
DNMG150408MN KCPK05	B78	DNMG150412RN KCP25B	B81	DNMG150608MN KCP10B	B78	DNMG150612MN KCP40B	B78
DNMG150408MP KC5010	B79	DNMG150412RN KCPK05	B81	DNMG150608MN KCP25	B78	DNMG150612MP KC5010	B79
DNMG150408MP KCM15B	B79	DNMG150412RP KCM35	B81	DNMG150608MN KCP25B	B78	DNMG150612MP KCM15	B79
DNMG150408MP KCM25	B79	DNMG150412RP KCP10B	B81	DNMG150608MN KCP40	B78	DNMG150612MP KCM25B	B79
DNMG150408MP KCM25B	B79	DNMG150412RP KCP25	B81	DNMG150608MP KC5010	B79	DNMG150612MP KCP10	B79
DNMG150408MP KCM35	B79	DNMG150412RP KCP25B	B81	DNMG150608MP KCM15	B79	DNMG150612MP KCU10	B79
DNMG150408MP KCP10	B79	DNMG150412RP KCP30	B81	DNMG150608MP KCM15B	B79	DNMG150612MP KCU25	B79
DNMG150408MP KCP25	B79	DNMG150412RP KCU10	B81	DNMG150608MP KCM25	B79	DNMG150612MR KCP10B	B80
DNMG150408MP KCU10	B79	DNMG150412RP KCU25	B81	DNMG150608MP KCM25B	B79	DNMG150612MR KCP25B	B80
DNMG150408MR KCM15	B80	DNMG150412UN KCK20B	B82	DNMG150608MP KCM35	B79	DNMG150612MR KCU25	B80
DNMG150408MR KCM25B	B80	DNMG150416RN KCP25	B81	DNMG150608MP KCP10	B79	DNMG150612MS KC5025	B79
DNMG150408MR KCP10B	B80	DNMG150416RN KCP40B	B81	DNMG150608MP KCP10B	B79	DNMG150612MS KCU10	B79
DNMG150408MR KCP25B	B80	DNMG150416RP KC5010	B81	DNMG150608MP KCU25	B79	DNMG150612MS KCU25	B79
DNMG150408MR KCP30B	B80	DNMG150416RP KCU10	B81	DNMG150608MP KCU25B	B79	DNMG150612MW KCP05	B80
DNMG150408MR KCPK05	B80	DNMG150416UN KCK20	B82	DNMG150608MR KCK15B	B80	DNMG150612MW KCP10B	B80
DNMG150408MR KCU10	B80	DNMG150416UN KCK20B	B82	DNMG150608MR KCM25	B80	DNMG150612MW KCP25	B80
DNMG150408MS K313	B79	DNMG15060433 KT315	B75	DNMG150608MR KCM25B	B80	DNMG150612RN KCP05	B81
DNMG150408MS KC5010	B79	DNMG150604CT KCP10	B76	DNMG150608MR KCU10	B80	DNMG150612RN KCP10	B81
DNMG150408MS KC5025	B79	DNMG150604FF KC5010	B76	DNMG150608MR KCP25B	B80	DNMG150612RN KCP10B	B81
DNMG150408MS KCU10	B79	DNMG150604FF KCP10B	B76	DNMG150608MR KCP25	B80	DNMG150612RN KCP25	B81
DNMG150408MS KCU25	B79	DNMG150604FF KT315	B76	DNMG150608MR KCU10	B80	DNMG150612RN KCP25B	B81
DNMG150408MW KCP05	B80	DNMG150604FN KCK05	B77	DNMG150608MR KCU25	B80	DNMG150612RN KCP30	B81
DNMG150408MW KCP10B	B80	DNMG150604FN KCK15B	B77	DNMG150608MR KCM15B	B79	DNMG150612RN KCP40B	B81
DNMG150408MW KCP25	B80	DNMG150604FN KCP05	B77	DNMG150608MS KC5010	B79	DNMG150612RN KCPK05	B81
DNMG150408P KC5010	B81	DNMG150604FN KCP10	B77	DNMG150608MS KC5025	B79	DNMG150612RP KCK05	B81
DNMG150408P KCU10	B81	DNMG150604FN KCP10B	B77	DNMG150608MS KCU10	B79	DNMG150612RP KCK15	B81
DNMG150408RN KCP10	B81	DNMG150604FN KCP25	B77	DNMG150608MS KCU25	B79	DNMG150612RP KCK20	B81
DNMG150408RN KCP10B	B81	DNMG150604FN KCP25B	B77	DNMG150608MW KCP05	B80	DNMG150612RP KCK20B	B81
DNMG150408RN KCP25	B81	DNMG150604FN KT315	B77	DNMG150608MW KCP10	B80	DNMG150612RP KCM25	B81
DNMG150408RN KCP25B	B81	DNMG150604FP KC5010	B77	DNMG150608MW KCP10B	B80	DNMG150612RP KCM35B	B81
DNMG150408RN KCP30B	B81	DNMG150604FP KCP10	B77	DNMG150608MW KCP25	B80	DNMG150612RP KCP10	B81
DNMG150408RN KCP40	B81	DNMG150604FP KCU10	B77	DNMG150608MW KCP25B	B80	DNMG150612RP KCP10B	B81
DNMG150408RP KC5010	B81	DNMG150604FW KCP05	B78	DNMG150608P KC5010	B81	DNMG150612RP KCP25	B81
DNMG150408RP KC5025	B81	DNMG150604FW KCP10B	B78	DNMG150608P KC5025	B81	DNMG150612RP KCP25B	B81
DNMG150408RP KCK05	B81	DNMG150604FW KCU10	B78	DNMG150608RN KCP05	B81	DNMG150612RP KCU10	B81
DNMG150408RP KCK20	B81	DNMG150604MN KCP10	B78	DNMG150608RN KCP10B	B81	DNMG150612RP KCU25	B81
DNMG150408RP KCK20B	B81	DNMG150604MN KCP10B	B78	DNMG150608RN KCP25	B81	DNMG150612UN KCK15B	B82
DNMG150408RP KCM15	B81	DNMG150604MN KCP25	B78	DNMG150608RN KCP25B	B81	DNMG150612UN KCK20	B82
DNMG150408RP KCM25	B81	DNMG150604MN KCP25B	B78	DNMG150608RN KCP30	B81	DNMG150612UN KCK20B	B82
DNMG150408RP KCM25B	B81	DNMG150604MN KCP30	B78	DNMG150608RN KCP40	B81	DNMG150616MG KCP10B	B80
DNMG150408RP KCM35	B81	DNMG150604MP KC5010	B79	DNMG150608RP KC5025	B81	DNMG150616MN KCP10	B78
DNMG150408RP KCP10	B81	DNMG150604MP KCM15B	B79	DNMG150608RP KCK15B	B81	DNMG150616MR KCP25B	B81
DNMG150408RP KCP10B	B81	DNMG150604MP KCM25	B79	DNMG150608RP KCK20	B81	DNMG150616RN KCP10	B81
DNMG150408RP KCP25	B81	DNMG150604MP KCM25B	B79	DNMG150608RP KCM15	B81	DNMG150616RN KCP25	B81
DNMG150408RP KCP25B	B81	DNMG150604MP KCM35	B79	DNMG150608RP KCM25	B81	DNMG150616RN KCP25B	B81
DNMG150408RP KCU10	B81	DNMG150604MP KCU10	B79	DNMG150608RP KCM25B	B81	DNMG150616RN KCP40B	B81
DNMG150408RP KCU25	B81	DNMG150604MS K313	B79	DNMG150608RP KCP05	B81	DNMG150616RP KCP10	B81
DNMG150408UN KCK05	B82	DNMG150604MS KC5010	B79	DNMG150608RP KCP10	B81	DNMG150616RP KCP10B	B81
DNMG150408UN KCK15	B82	DNMG150604MS KCU25	B79	DNMG150608RP KCK10B	B81	DNMG150616RP KCP25	B81
DNMG150408UN KCK15B	B82	DNMG150604MS KCU10	B79	DNMG150608RP KCP25	B81	DNMG150616RP KCP25B	B81
DNMG150408UN KCK20	B82	DNMG150604MS KCU25	B79	DNMG150608RP KCP25B	B81	DNMG150616RP KCU25	B81
DNMG150408UN KCK20B	B82	DNMG150604UP KCM25	B82	DNMG150608RP KCP30	B81	DNMG150616UN KCK15B	B82
DNMG150408UP KC5010	B82	DNMG15060833 KT315	B75	DNMG150608RP KCU10	B81	DNMG150616UN KCK20	B82
DNMG150408UP KCM15	B82	DNMG150608CT KCP10	B76	DNMG150608RP KCU25	B81	DNMG190608RN KCP10B	B81
DNMG150408UP KCM25	B82	DNMG150608CT KCP10B	B76	DNMG150608RP KCU25B	B82	DNMG190608RN KCP25	B81
DNMG150408UP KCM25B	B82	DNMG150608CT KCP25	B76	DNMG150608UN KCK15B	B82	DNMG190608RN KCP30	B81
DNMG150408UP KCM35	B82	DNMG150608FF KC5010	B76	DNMG150608UN KCK20	B82	DNMG190612MN KCP30	B78
DNMG150408UP KCU10	B82	DNMG150608FF KCP10	B76	DNMG150608UN KCK20B	B82	DNMG190612RN KCP10B	B81
DNMG150412CT KCP10B	B76	DNMG150608FF KCP10B	B76	DNMG150608UP KC5010	B82	DNMG190612RN KCP25	B81
DNMG150412CT KCU10	B76	DNMG150608FF KT315	B76	DNMG150608UP KCM15	B82	DNMG190612RN KCP30	B81
DNMG150412FN KCK05	B77	DNMG150608FN KCK05	B77	DNMG150608UP KCM15B	B82	DNMM150408RM KCP25	B82
DNMG150412FN KCP05	B77	DNMG150608FN KCK15B	B77	DNMG150608UP KCU10	B82	DNMM150412RM KCP25B	B82
DNMG150412FN KCP10B	B77	DNMG150608FN KCP05	B77	DNMG150612CT KC5010	B76	DNMM150608RM KCP10	B82
DNMG150412FN KT315	B77	DNMG150608FN KCP10	B77	DNMG150612CT KCP05	B76	DNMM150608RM KCP25B	B82
DNMG150412FP KCU10	B77	DNMG150608FN KCP10B	B77	DNMG150612CT KCP05B	B76	DNMM150608RM KCP30	B82
DNMG150412MN KCP05	B78	DNMG150608FN KCP25	B77	DNMG150612CT KCP10	B76	DNMM150608RP KCP10	B83
DNMG150412MN KCP10B	B78	DNMG150608FN KCP25B	B77	DNMG150612CT KCP10B	B76	DNMM150608RP KCP25	B83
DNMG150412MN KCP25	B78	DNMG150608FN KT315	B77	DNMG150612CT KCP25	B76	DNMM150612RM KCP10	B82

For page references F–X, please see Volume II • Rotating Tools Catalogue.

Catalogue No.	Page(s)	Catalogue No.	Page(s)	Catalogue No.	Page(s)	Catalogue No.	Page(s)
EC014M1BN00CF01 KCM35B	C24	EDCT10T304PDERLD KCPK30	T35, T43	EDCT180532PDERLD KC522M	T74	EDPT10T324PDERHD KCSM40	T36
EC014M1BN00CF01 KCU25	C24	EDCT10T304PDERLDJ KC422M	T35, T43	EDCT180532PDERLDJ KC422M	T73	EDPT10T331PDERHD KC522M	T36, T43
EC014M1BN00CL01 KCM35B	C25	EDCT10T304PDRF-PCD KD1410	T34	EDCT180532PDRFLDJ KC410M	T73	EDPT10T331PDERHD KC725M	T36, T43
EC014M1BN00CL01 KCU25	C25	EDCT10T304PDRFLDJ KC410M	T35, T42	EDCT180540PDERLD KC522M	T74	EDPT10T331PDERHD KCPK30	T36, T43
EC014M1BN00CM01 KCU25	C26	EDCT10T308PDERLD KC510M	T35, T43	EDCT180540PDRFLDJ KC410M	T73	EDPT10T331PDERHD KCSM40	T36
EC014M1BR06CF01 KCM35B	C24	EDCT10T308PDERLD KC520M	T35, T43	EDCT180548PDERLD KC522M	T74	EDPT10T331PDRSRG KC522M	T36, T44
EC014M1BR06CF01 KCU25	C24	EDCT10T308PDERLD KC522M	T35, T43	EDCT180548PDRFLDJ KC410M	T73	EDPT10T331PDRSRG KC725M	T36, T44
EC014M1BR06CL01 KCM35B	C25	EDCT10T308PDERLD KC725M	T35, T43	EDCT180550PDRFLDJ KC410M	T73	EDPT10T331PDRSRG KCPK30	T36, T44
EC014M1BR06CL01 KCU25	C25	EDCT10T308PDERLD KCK15	T35, T43	EDCT180564PDERLD KC522M	T74	EDPT10T331PDRSRG KCSM40	T36
EC014M1BR06CM01 KCU25	C26	EDCT10T308PDERLD KCPK30	T35, T43	EDCT180564PDRFLDJ KC422M	T73	EDPT140404PDERHD KC520M	T53, T62
EC020M02L06CF02 KCM35B	C24	EDCT10T308PDERLD KCPM40	T35	EDCT180564PDRFLDJ KC410M	T73	EDPT140404PDERHD KC522M	T53, T62
EC020M02L06CF02 KCU25	C24	EDCT10T308PDERLD KCSM40	T35	EDPT070308PDRSRG KC522M	T25	EDPT140404PDERHD KC725M	T53, T62
EC020M02L06CL02 KCM35B	C25	EDCT10T308PDRFLDJ KC422M	T35, T43	EDPT070308PDRSRG KC725M	T25	EDPT140404PDERHD KCK15	T53, T62
EC020M02L06CL02 KCU25	C25	EDCT10T308PDRF-PCD KD1410	T34	EDPT070308PDRSRG KCPK30	T25	EDPT140404PDERHD KCPM40	T53, T62
EC020M02L06CM02 KCU25	C26	EDCT10T308PDRFLDJ KC410M	T35, T42	EDPT070308PDRSRG KCSM30	T25	EDPT140404PDRSRG KC522M	T53, T62
EC020M02L06CR02 KCM35B	C27	EDCT10T312PDERLD KC522M	T35, T43	EDPT10T304PDERHD KC520M	T36, T43	EDPT140404PDRSRG KC725M	T53, T62
EC020M02N00CF02 KCM35B	C24	EDCT10T312PDERLD KC725M	T35, T43	EDPT10T304PDERHD KC522M	T36, T43	EDPT140404PDRSRG KCPK30	T53, T62
EC020M02N00CF02 KCU25	C24	EDCT10T312PDERLD KCSM40	T35	EDPT10T304PDERHD KC725M	T36, T43	EDPT140408PDRSRG KC725M	T53, T62
EC020M02N00CL02 KCM35B	C25	EDCT10T312PDRFLDJ KC410M	T35, T42	EDPT10T304PDRSRG KCPK30	T36, T44	EDPT140408PDRSRG KCSM40	T53, T62
EC020M02N00CL02 KCU25	C25	EDCT10T316PDERLD KC522M	T35, T43	EDPT10T304PDRSRG KC522M	T36, T44	EDPT140408PDRSRG2 KC522M	T53, T62
EC020M02N00CM02 KCU25	C26	EDCT10T316PDERLD KC725M	T35, T43	EDPT10T304PDRSRG KCPK30	T36, T44	EDPT140408PDRSRG2 KC725M	T53, T62
EC020M02N00CR02 KCU25	C27	EDCT10T316PDERLD KCPK30	T35, T43	EDPT10T304PDRSRG KC725M	T36, T44	EDPT140408PDRSRG2 KCK15	T53, T62
EC020M02R06CF02 KCM35B	C24	EDCT10T316PDERLD KCSM40	T35	EDPT10T304PDRSRG KCPM40	T36	EDPT140408PDRSRG2 KCPK30	T53, T62
EC020M02R06CF02 KCU25	C24	EDCT10T316PDRFLDJ KC422M	T35, T43	EDPT10T304PDRSRG KCK15	T36, T44	EDPT140408PDRSRG2 KCPM40	T53, T62
EC020M02R06CL02 KCM35B	C25	EDCT10T316PDRFLDJ KC410M	T35, T42	EDPT10T304PDRSRG KCPK30	T36, T44	EDPT140408PDRSRG2 KCSM40	T53, T62
EC020M02R06CL02 KCU25	C25	EDCT10T320PDERLD KC725M	T35, T43	EDPT10T304PDRSRG KC522M	T36, T44	EDPT140408PDRSRG2 KC522M	T53, T62
EC020M02R06CM02 KCU25	C26	EDCT10T320PDERLD KCPK30	T35, T43	EDPT10T304PDRSRG KC725M	T36, T44	EDPT140408PDRSRG2 KCK15	T53, T62
EC020M02R06CR02 KCM35B	C27	EDCT10T320PDRFLDJ KC422M	T35, T43	EDPT10T304PDRSRG KCPM40	T36	EDPT140408PDRSRG2 KCPK30	T53, T62
EC030M03L06CF02 KCM35B	C24	EDCT10T320PDRFLDJ KC410M	T35, T42	EDPT10T308PDRSRG KC520M	T36, T43	EDPT140408PDRSRG2 KC725M	T53, T62
EC030M03L06CF02 KCU25	C24	EDCT10T324PDERLD KC725M	T35, T43	EDPT10T308PDRSRG KC522M	T36, T43	EDPT140408PDRSRG2 KCPK30	T53, T62
EC030M03L06CL02 KCM35B	C25	EDCT10T324PDERLD KC522M	T35, T43	EDPT10T308PDRSRG KCPK30	T36, T43	EDPT140408PDRSRG2 KCPM40	T53, T62
EC030M03L06CL02 KCU25	C25	EDCT10T324PDERLDJ KC422M	T35, T43	EDPT10T308PDRSRG KC725M	T36, T43	EDPT140408PDRSRG2 KCSM40	T53, T62
EC030M03L06CR02 KCM35B	C25	EDCT10T331PDERLD KC725M	T35	EDPT10T308PDRSRG KCK15	T36, T43	EDPT140408PDRSRG2 KCPK30	T53, T62
EC030M03L06CR02 KCU25	C27	EDCT10T331PDERLD KCPK30	T35, T43	EDPT10T308PDRSRG KCPM40	T36	EDPT140408PDRSRG2 KC725M	T53, T62
EC030M03N00CF02 KCM35B	C24	EDCT10T331PDERLD KCSM40	T35	EDPT10T308PDRSRG KC520M	T36, T44	EDPT140408PDRSRG2 KCPK30	T53, T62
EC030M03N00CF02 KCU25	C24	EDCT10T331PDRFLDJ KC410M	T35, T42	EDPT10T308PDRSRG KC725M	T36, T44	EDPT140408PDRSRG2 KCPM40	T53, T62
EC030M03N00CL02 KCM35B	C25	EDCT140404PDRERGD KC725M	T52, T61	EDPT10T308PDRSRG KCK15	T36, T44	EDPT140408PDRSRG2 KC520M	T53, T62
EC030M03N00CL02 KCU25	C26	EDCT140404PDRERGD KCPM40	T52, T61	EDPT10T308PDRSRG KCPK30	T36, T44	EDPT140408PDRSRG2 KCSM40	T53, T62
EC030M03N00CR02 KCM35B	C27	EDCT140404PDRERGD KC522M	T52, T61	EDPT10T308PDRSRG KCPM40	T36, T44	EDPT140408PDRSRG2 KCK15	T53, T62
EC030M03R06CF02 KCM35B	C24	EDCT140404PDRERLD KC422M	T52, T61	EDPT10T308PDRSRG KC522M	T36, T44	EDPT140408PDRSRG2 KCPK30	T53, T62
EC030M03R06CF02 KCU25	C24	EDCT140404PDRERLDJ KC410M	T51, T60	EDPT10T308PDRSRG KC725M	T36, T44	EDPT140408PDRSRG2 KCPM40	T53, T62
EC030M03R06CL02 KCM35B	C25	EDCT140408PDRERGD KC725M	T52, T61	EDPT10T308PDRSRG KCPK30	T36, T44	EDPT140408PDRSRG2 KC725M	T53, T62
EC030M03R06CL02 KCU25	C25	EDCT140408PDRERGD KCPM40	T52, T61	EDPT10T308PDRSRG KCSM40	T36	EDPT140412PDRERHD KC522M	T53, T62
EC030M03R06CR02 KCM35B	C26	EDCT140408PDRERGD KCSM40	T52, T61	EDPT10T308PDRSRG KC520M	T36, T44	EDPT140412PDRERHD KC725M	T53, T62
EC030M03R06CR02 KCU25	C27	EDCT140408PDRERLD KC522M	T52, T61	EDPT10T308PDRSRG KCPK30	T36, T43	EDPT140412PDRERHD KCK15	T53, T62
EC040M04L06CF02 KCM35B	C24	EDCT140408PDRERLDJ KC422M	T52, T61	EDPT10T312PDRERHD KC522M	T36, T43	EDPT140412PDRERHD KCPK30	T53, T62
EC040M04L06CF02 KCU25	C25	EDCT140408PDRERLD KC410M	T51, T60	EDPT10T312PDRERHD KC725M	T36, T43	EDPT140412PDRERHD KCPM40	T53, T62
EC040M04L06CL02 KCM35B	C25	EDCT140412PDRERGD KC725M	T52, T61	EDPT10T312PDRERHD KCPK30	T36, T43	EDPT140412PDRERHD KCSM40	T53, T62
EC040M04L06CL02 KCU25	C26	EDCT140412PDRERGD KCSM40	T52, T61	EDPT10T312PDRERHD KCPM40	T36	EDPT140412PDRSRG KC520M	T53, T62
EC040M04N00CF02 KCM35B	C24	EDCT140416PDRERGD KC725M	T52, T61	EDPT10T312PDRSRG KC522M	T36, T44	EDPT140412PDRSRG KCPK30	T53, T62
EC040M04N00CF02 KCU25	C24	EDCT140416PDRERGD KCSM40	T52, T61	EDPT10T312PDRSRG KC725M	T36, T44	EDPT140412PDRSRG KCPM40	T53, T62
EC040M04N06CF02 KCM35B	C25	EDCT140416PDRERGD KC522M	T52, T61	EDPT10T312PDRSRG KCK15	T36, T44	EDPT140412PDRSRG KCSM40	T53, T62
EC040M04N06CF02 KCU25	C26	EDCT140416PDRFLDJ KC410M	T51, T60	EDPT10T312PDRSRG KCPK30	T36, T44	EDPT140412PDRSRG KCPK30	T53, T62
EC040M04R06CF02 KCM35B	C24	EDCT140424PDRERLDJ KC422M	T52, T61	EDPT10T312PDRSRG KCSM40	T36	EDPT140412PDRSRG2 KC520M	T53, T62
EC040M04R06CF02 KCU25	C24	EDCT140431PDERGD KC725M	T52, T61	EDPT10T312PDRSRG KC725M	T36, T44	EDPT140412PDRSRG2 KCPK30	T53, T62
EC040M04R06CL02 KCM35B	C25	EDCT140431PDERGD KCSM40	T52, T61	EDPT10T312PDRSRG KCPK30	T36, T44	EDPT140412PDRSRG2 KCPM40	T53, T62
EC040M04R06CL02 KCU25	C26	EDCT140431PDERLD KC522M	T52, T61	EDPT10T312PDRSRG KC522M	T36, T44	EDPT140412PDRSRG2 KCSM40	T53, T62
EC040M04R06CR02 KCM35B	C27	EDCT140431PDRFLDJ KC410M	T51, T60	EDPT10T312PDRSRG KC725M	T36, T44	EDPT140412PDRSRG2 KCK15	T53, T62
EC040M04R06CR02 KCU25	C27	EDCT140440PDRFLDJ KC410M	T51, T60	EDPT10T312PDRSRG KCPK30	T36, T44	EDPT140412PDRSRG2 KCPM40	T53, T62
EC050M05N00CF03 KCM35B	C24	EDCT180504PDRERGD KC725M	T74	EDPT10T312PDRSRG KCSM40	T36	EDPT140412PDRSRG2 KC725M	T53, T62
EC050M05N00CF03 KCU25	C26	EDCT180504PDRERGD KCPM40	T74	EDPT10T316PDERHD KC522M	T36, T43	EDPT140416PDERHD KCK15	T53, T62
EC050M05N00CR03 KCM35B	C27	EDCT180504PDRERGD KC410M	T73	EDPT10T316PDERHD KC725M	T36, T43	EDPT140416PDERHD KCPK30	T53, T62
EC050M05N00CR03 KCU25	C27	EDCT180508PDRERGD KC725M	T74	EDPT10T316PDERHD KCPK30	T36, T43	EDPT140416PDERHD KCPM40	T53, T62
EC060M06L06CR04 KCU25	C27	EDCT180508PDRERGD KCPM40	T74	EDPT10T316PDERHD KCSM40	T36	EDPT140416PDRSRG KC520M	T53, T62
EC060M06N00CM03 KCU25	C26	EDCT180508PDRERLD KC522M	T74	EDPT10T316PDRSRG KC522M	T36, T44	EDPT140416PDRSRG KC725M	T53, T62
EC060M06N00CR03 KCM35B	C27	EDCT180508PDRERLD KC422M	T73	EDPT10T316PDRSRG KCPK30	T36, T44	EDPT140416PDRSRG KCPK30	T53, T62
EC060M06N00CR03 KCU25	C27	EDCT180508PDRFLDJ KC410M	T73	EDPT10T316PDRSRG KC520M	T36, T44	EDPT140416PDRSRG KCPM40	T53, T62
EC070M06N00CM04 KCU25	C26	EDCT180508PDRFLDJ KC410M	T73	EDPT10T316PDRSRG KC725M	T36, T44	EDPT140416PDRSRG2 KC520M	T53, T62
EC070M06N00CR04 KCU25	C27	EDCT180508PDRFLDJ KC410M	T73	EDPT10T316PDRSRG KCK15	T36, T44	EDPT140416PDRSRG2 KCPK30	T53, T62
EC080M08L06CR04 KCU25	C27	EDCT180512PDRERGD KC725M	T74	EDPT10T316PDRSRG KCSM40	T36	EDPT140416PDRSRG2 KC725M	T53, T62
EC080M08N00CM04 KCU25	C26	EDCT180512PDRERGD KCPM40	T74	EDPT10T316PDRSRG KC522M	T36, T44	EDPT140416PDRSRG2 KCPK30	T53, T62
EC080M08N00CR04 KCM35B	C27	EDCT180512PDRERLDJ KC422M	T73	EDPT10T316PDRSRG KC725M	T36, T44	EDPT140416PDRSRG2 KCPM40	T53, T62
EC080M08N00CR04 KCU25	C27	EDCT180512PDRFLDJ KC410M	T73	EDPT10T320PDERHD KC725M	T36, T43	EDPT140416PDRSRG2 KCSM40	T53, T62
EDCT10T302PDERLD KC725M	T35, T43	EDCT180516PDRFLDJ KC410M	T73	EDPT10T320PDERHD KCPK30	T36	EDPT140420PDERHD KCK15	T53, T62
EDCT10T302PDERLD KCPK30	T35, T43	EDCT180524PDRERLDJ KC422M	T73	EDPT10T320PDERHD KCPM40	T36	EDPT140420PDERHD KCPK30	T53, T62
EDCT10T302PDRFLDJ KC410M	T35, T42	EDCT180524PDRERLDJ KC410M	T73	EDPT10T324PDERHD KC725M	T36, T43	EDPT140420PDERHD KCSM40	T53, T62
EDCT10T304PDERLD KC520M	T35, T43	EDCT180524PDRFLDJ KC422M	T73	EDPT10T324PDERHD KCPK30	T36, T43	EDPT140424PDERHD KC522M	T53, T62
EDCT10T304PDERLD KC522M	T35, T43	EDCT180524PDRFLDJ KC410M	T73			EDPT140424PDERHD KC725M	T53, T62

For page references F–X, please see Volume II • Rotating Tools Catalogue.

Catalogue No.	Page(s)	Catalogue No.	Page(s)	Catalogue No.	Page(s)	Catalogue No.	Page(s)
EDPT140424PDERHD KCPK30	T53, T62	EDPT180548PDERHD KCSM40	T75	EG0500M05P08GUP KCU10	C18	EG09402P05GUP KCU10	C20
EDPT140424PDERHD KCPM40	T53, T62	EDPT180548PDSRGD KCSM40	T75	EG0500M05P08GUP KCU25	C18	EG09402P05GUP KCU25	C20
EDPT140424PDERHD KCSM40	T53, T62	EDPT180564PDERGD KC522M	T74	EG0512M05U04GUN KCK20B	C22	EG1000M10P12GUP K313	C18
EDPT140431PDERHD KC522M	T53, T62	EDPT180564PDERGD KC725M	T74	EG0512M05U04GUN KCP10B	C22	EG1000M10P12GUP KCU10	C18
EDPT140431PDERHD KC725M	T53, T62	EDPT180564PDERGD KCPK30	T74	EG0512M05U04GUN KCP25B	C22	EG1000M10P12GUP KCU25	C18
EDPT140431PDERHD KCPK30	T53, T62	EDPT180564PDERGD KCSM40	T74	EG0512M05U04GUN KCU10	C22	EG1012M10U12GUN KCK20B	C22
EDPT140431PDERHD KCSM30	T53, T62	EDPT180564PDERHD KC725M	T75	EG0512M05U04GUN KCU25	C22	EG1012M10U12GUN KCP10B	C22
EDPT140431PDERHD KCSM40	T53, T62	EDPT180564PDERHD KCPK30	T75	EG0512M05U04GUP KCP10B	C17	EG1012M10U12GUN KCP25B	C22
EDPT140431PDSRGE KC725M	T53, T62	EDPT180564PDSRGD KCSM40	T75	EG0512M05U04GUP KCP25B	C17	EG1012M10U12GUN KCU10	C22
EDPT140431PDSRGE KCPK30	T53, T62	EG0200M02P02GUP K313	C18	EG0512M05U04GUP KCU10	C17	EG1012M10U12GUN KCU25	C22
EDPT140431PDSRGE KCSM40	T53, T62	EG0200M02P02GUP KCU10	C18	EG0512M05U08GUN KCK20B	C22	EG1012M10U12GUN KCP10B	C17
EDPT140440PDERHD KC522M	T53, T62	EG0200M02P02GUP KCU25	C18	EG0512M05U08GUN KCP10B	C22	EG1012M10U12GUN KCP25B	C17
EDPT140440PDERHD KC725M	T53, T62	EG0212M02U02GUN KCK20B	C22	EG0512M05U08GUN KCU10	C22	EG1012M10U12GUN KCU25	C17
EDPT140440PDERHD KCPK30	T53, T62	EG0212M02U02GUN KCP10B	C22	EG0512M05U08GUN KCU25	C22	EG12503P05GUP K313	C20
EDPT140440PDERHD KCSM30	T53, T62	EG0212M02U02GUN KCU10	C22	EG0512M05U08GUN KCP10B	C17	EG12503P05GUP KCU10	C20
EDPT140440PDERHD KCSM40	T53, T62	EG0212M02U02GUN KCU25	C22	EG0512M05U08GUP KCP10B	C17	EG12503P05GUP KCU25	C20
EDPT180508PDERGD KC520M	T74	EG0212M02U02GUN KCU10	C22	EG0512M05U08GUP KCP25B	C17	EG12503P1GUP K313	C20
EDPT180508PDERGD KC725M	T74	EG0212M02U02GUN KCU25	C22	EG0512M05U08GUP KCU10	C17	EG12503P1GUP KCU10	C20
EDPT180508PDERGD KCPK30	T74	EG0212M02U02GUP KCP10B	C17	EG0512M05U08GUP KCU25	C17	EG12503P1GUP KCU25	C20
EDPT180508PDERGD KCPM40	T74	EG0212M02U02GUP KCP25B	C17	EG0512M05U08GUP KCU25	C17	EG13003U05GUN KCK20B	C23
EDPT180508PDERGD KCSM40	T74	EG0212M02U02GUP KCU10	C17	EG0600M06P04GUP K313	C18	EG13003U05GUN KCP10B	C23
EDPT180508PDERGD KCSM30	T75	EG0212M02U02GUP KCU25	C17	EG0600M06P04GUP KCU10	C18	EG13003U05GUN KCP25B	C23
EDPT180508PDERGD KCSM40	T75	EG0251M02U02GUN KCK20B	C22	EG0600M06P04GUP KCU25	C18	EG13003U05GUN KCU10	C23
EDPT180508PDSRGE KC725M	T75	EG0251M02U02GUN KCP10B	C22	EG0600M06P08GUP K313	C18	EG13003U05GUN KCU25	C23
EDPT180508PDSRGE KCPK30	T75	EG0251M02U02GUN KCU10	C22	EG0600M06P08GUP KCU10	C18	EG13003U05GUP KCP10B	C19
EDPT180508PDSRGE KCSM40	T75	EG0251M02U02GUN KCU25	C22	EG0600M06P08GUP KCU25	C18	EG13003U05GUP KCP25B	C19
EDPT180508PDSRGE KC725M	T75	EG0251M02U02GUN KCU10	C22	EG0600M06P08GUP KCU25	C18	EG13003U05GUP KCU10	C23
EDPT180508PDSRGE KCK15	T75	EG0251M02U02GUN KCU25	C22	EG0612M06U04GUN KCK20B	C22	EG13003U05GUP KCU25	C23
EDPT180508PDSRGE KCPK30	T75	EG0251M02U02GUP KCP10B	C17	EG0612M06U04GUN KCP10B	C22	EG13003U05GUP KCU10	C19
EDPT180508PDSRGE KCPM40	T75	EG0251M02U02GUP KCP25B	C17	EG0612M06U04GUN KCU10	C22	EG13003U05GUP KCU25	C19
EDPT180508PDSRGE KCSM40	T75	EG0251M02U02GUP KCU10	C17	EG0612M06U04GUN KCU25	C22	EG13003U1GUN KCK20B	C23
EDPT180508PDSRGE KC522M	T75	EG0300M03P02GUP K313	C18	EG0612M06U04GUP KCP10B	C17	EG13003U1GUN KCP10B	C23
EDPT180508PDSRGE KC725M	T75	EG0300M03P02GUP KCU10	C18	EG0612M06U04GUP KCP25B	C17	EG13003U1GUN KCP25B	C23
EDPT180508PDSRGE KCPK30	T75	EG0300M03P02GUP KCU25	C18	EG0612M06U04GUP KCU10	C22	EG13003U1GUN KCU10	C23
EDPT180508PDSRGE KCPM40	T75	EG0300M03P04GUP K313	C18	EG0612M06U04GUP KCU25	C22	EG13003U1GUN KCU25	C23
EDPT180508PDSRGE KCSM40	T75	EG0300M03P04GUP KCU10	C18	EG0612M06U08GUN KCK20B	C22	EG13003U1GUP KCP10B	C19
EDPT180512PDERGD KC725M	T74	EG0300M03P04GUP KCU25	C18	EG0612M06U08GUN KCP10B	C22	EG13003U1GUP KCP25B	C19
EDPT180512PDERGD KCPM40	T74	EG0312M03U02GUN KCK20B	C22	EG0612M06U08GUN KCU10	C22	EG13003U1GUP KCU25	C19
EDPT180512PDERGD KCSM40	T74	EG0312M03U02GUN KCP10B	C22	EG0612M06U08GUN KCU25	C22	EG1704P1GUP K313	C20
EDPT180512PDERHD KCPK30	T75	EG0312M03U02GUN KCU10	C22	EG0612M06U08GUP KCP10B	C17	EG1704P1GUP KCU10	C20
EDPT180512PDERHD KCSM40	T75	EG0312M03U02GUN KCU25	C22	EG0612M06U08GUP KCP25B	C17	EG1704P1GUP KCU25	C20
EDPT180512PDSRGE KCK15	T75	EG0312M03U02GUN KCU10	C22	EG0612M06U08GUP KCU25	C22	EG1704P2GUP K313	C20
EDPT180512PDSRGE KCPK30	T75	EG0312M03U02GUN KCU25	C22	EG0612M06U08GUP KCU10	C22	EG1704P2GUP KCU10	C20
EDPT180512PDSRGE KCPM40	T75	EG0312M03U02GUP KCP10B	C17	EG0612M06U08GUP KCU25	C22	EG1704P2GUP KCU25	C20
EDPT180512PDSRGE KCSM40	T75	EG0312M03U02GUP KCU10	C17	EG0612M06U08GUP KCP10B	C17	EG1704P2GUP KCU25	C20
EDPT180512PDSRGE KC522M	T75	EG0312M03U02GUP KCU25	C17	EG0612M06U08GUP KCP25B	C17	EG1704P2GUP KCU25	C20
EDPT180512PDSRGE KCPK30	T75	EG0312M03U04GUN KCK20B	C22	EG0612M06U08GUP KCU10	C22	EG1704P2GUP KCU25	C20
EDPT180512PDSRGE KCSM40	T75	EG0312M03U04GUN KCP10B	C22	EG0612M06U08GUP KCU25	C22	EG1704P2GUP KCU25	C20
EDPT180516PDERGD KC522M	T74	EG0312M03U04GUN KCU10	C22	EG0631M03U02GUP K313	C20	EG1704P2GUP KCU25	C20
EDPT180516PDERGD KC725M	T74	EG0312M03U04GUN KCU25	C22	EG0631M03U02GUP KCU10	C20	EG1704P2GUP KCU25	C20
EDPT180516PDERGD KCPK30	T74	EG0312M03U04GUN KCP10B	C22	EG0631M03U02GUP KCU25	C20	EG1704P2GUP KCU25	C20
EDPT180516PDERGD KCPM40	T74	EG0312M03U04GUN KCP25B	C17	EG0631M03U02GUP KCU10	C17	EG1704P2GUP KCU25	C20
EDPT180516PDERGD KCSM40	T74	EG0312M03U04GUP KCU10	C17	EG0631M03U02GUP KCU25	C20	EG1704P2GUP KCU25	C20
EDPT180516PDERHD KC725M	T75	EG0312M03U04GUP KCU25	C17	EG0631M03U02GUP KCU10	C20	EG1704P2GUP KCU25	C20
EDPT180516PDERHD KCPK30	T75	EG0312M03U04GUP KCP10B	C17	EG0631M03U02GUP KCU25	C20	EG1704P2GUP KCU25	C20
EDPT180516PDERHD KCPM40	T75	EG0312M03U04GUP KCP25B	C17	EG0631M03U02GUP KCU10	C20	EG1704P2GUP KCU25	C20
EDPT180516PDERHD KCSM40	T75	EG0400M04P04GUP K313	C18	EG0631M03U02GUP KCU25	C20	EG1704P2GUP KCU25	C20
EDPT180516PDSRGE KC725M	T75	EG0400M04P04GUP KCU10	C18	EG0631M03U02GUP KCU10	C20	EG1704P2GUP KCU25	C20
EDPT180516PDSRGE KCPK30	T75	EG0400M04P08GUP K313	C18	EG0631M03U02GUP KCU25	C20	EG1704P2GUP KCU25	C20
EDPT180516PDSRGE KCPM40	T75	EG0400M04P08GUP KCU10	C18	EG0631M03U02GUP KCU10	C20	EG1704P2GUP KCU25	C20
EDPT180516PDSRGE KCSM40	T75	EG0400M04P08GUP KCU25	C18	EG0631M03U02GUP KCU25	C20	EG1704P2GUP KCU25	C20
EDPT180516PDSRGE KC725M	T74	EG0412M04U04GUN KCK20B	C22	EG0631M03U02GUP KCU10	C20	EG1704P2GUP KCU25	C20
EDPT180532PDERGD KC520M	T74	EG0412M04U04GUN KCP10B	C22	EG0631M03U02GUP KCU25	C20	EG1704P2GUP KCU25	C20
EDPT180532PDERGD KC522M	T74	EG0412M04U04GUN KCP25B	C22	EG0631M03U02GUP KCU10	C20	EG1704P2GUP KCU25	C20
EDPT180532PDERGD KC725M	T74	EG0412M04U04GUN KCU10	C22	EG0631M03U02GUP KCU25	C20	EG1704P2GUP KCU25	C20
EDPT180532PDERGD KCPK30	T74	EG0412M04U04GUP KCP10B	C17	EG0631M03U02GUP KCU10	C20	EG1704P2GUP KCU25	C20
EDPT180532PDERGD KCSM40	T74	EG0412M04U04GUP KCP25B	C17	EG0631M03U02GUP KCU25	C20	EG1704P2GUP KCU25	C20
EDPT180532PDERHD KC725M	T75	EG0412M04U04GUP KCU10	C17	EG0631M03U02GUP KCU10	C20	EG1704P2GUP KCU25	C20
EDPT180532PDERHD KCPK30	T75	EG0412M04U04GUP KCU25	C17	EG0631M03U02GUP KCU25	C20	EG1704P2GUP KCU25	C20
EDPT180532PDERHD KCSM40	T75	EG0412M04U08GUN KCK20B	C22	EG0631M03U02GUP KCU10	C20	EG1704P2GUP KCU25	C20
EDPT180532PDSRGD KC725M	T75	EG0412M04U08GUN KCP10B	C22	EG0631M03U02GUP KCU25	C20	EG1704P2GUP KCU25	C20
EDPT180532PDSRGD KCPK30	T75	EG0412M04U08GUN KCU10	C22	EG0631M03U02GUP KCU10	C20	EG1704P2GUP KCU25	C20
EDPT180532PDSRGD KCSM40	T75	EG0412M04U08GUN KCU25	C22	EG0631M03U02GUP KCU25	C20	EG1704P2GUP KCU25	C20
EDPT180532PDSRGE KCPK30	T75	EG0412M04U08GUP KCP10B	C17	EG0631M03U02GUP KCU10	C20	EG1704P2GUP KCU25	C20
EDPT180532PDSRGE KCSM40	T75	EG0412M04U08GUP KCP25B	C17	EG0631M03U02GUP KCU25	C20	EG1704P2GUP KCU25	C20
EDPT180540PDERHD KC725M	T75	EG0412M04U08GUP KCU10	C17	EG0631M03U02GUP KCU10	C20	EG1704P2GUP KCU25	C20
EDPT180540PDERHD KCSM40	T75	EG0412M04U08GUP KCU25	C17	EG0631M03U02GUP KCU25	C20	EG1704P2GUP KCU25	C20
EDPT180548PDERGD KC725M	T74	EG0500M05P04GUP K313	C18	EG0631M03U02GUP KCU10	C20	EG1704P2GUP KCU25	C20
EDPT180548PDERGD KCSM40	T74	EG0500M05P04GUP KCU10	C18	EG0631M03U02GUP KCU25	C20	EG1704P2GUP KCU25	C20
EDPT180548PDERHD KC725M	T75	EG0500M05P04GUP KCU25	C18	EG0631M03U02GUP KCU10	C20	EG1704P2GUP KCU25	C20
EDPT180548PDERHD KCPK30	T75	EG0500M05P08GUP K313	C18	EG0631M03U02GUP KCU25	C20	EG1704P2GUP KCU25	C20
				EG0631M03U02GUP KCU10	C20	EG1704P2GUP KCU25	C20
				EG0631M03U02GUP KCU25	C20	EG1704P2GUP KCU25	C20
				EG0631M03U02GUP KCU10	C20	EG1704P2GUP KCU25	C20
				EG0631M03U02GUP KCU25	C20	EG1704P2GUP KCU25	C20
				EG0631M03U02GUP KCU10	C20	EG1704P2GUP KCU25	C20
				EG0631M03U02GUP KCU25	C20	EG1704P2GUP KCU25	C20
				EG0631M03U02GUP KCU10	C20	EG1704P2GUP KCU25	C20
				EG0631M03U02GUP KCU25	C20	EG1704P2GUP KCU25	C20
				EG0631M03U02GUP KCU10	C20	EG1704P2GUP KCU25	C20
				EG0631M03U02GUP KCU25	C20	EG1704P2GUP KCU25	C20
				EG0631M03U02GUP KCU10	C20	EG1704P2GUP KCU25	C20
				EG0631M03U02GUP KCU25	C20	EG1704P2GUP KCU25	C20
				EG0631M03U02GUP KCU10	C20	EG1704P2GUP KCU25	C20
				EG0631M03U02GUP KCU25	C20	EG1704P2GUP KCU25	C20
				EG0631M03U02GUP KCU10	C20	EG1704P2GUP KCU25	C20
				EG0631M03U02GUP KCU25	C20	EG1704P2GUP KCU25	C20
				EG0631M03U02GUP KCU10	C20	EG1704P2GUP KCU25	C20
				EG0631M03U02GUP KCU25	C20	EG1704P2GUP KCU25	C20
				EG0631M03U02GUP KCU10	C20	EG1704P2GUP KCU25	C20
				EG0631M03U02GUP KCU25	C20	EG1704P2GUP KCU25	C20
				EG0631M03U02GUP KCU10	C20	EG1704P2GUP KCU25	C20

Catalogue No.	Page(s)	Catalogue No.	Page(s)	Catalogue No.	Page(s)	Catalogue No.	Page(s)
EG255106U2GUP KCP10B.....	C19	ER0800M08P00GUP KCU10.....	C21	ER317108U00GUP KCP10B.....	C21	EVM50L0426A250350C.....	C53
EG255106U2GUP KCP25B.....	C19	ER0800M08P00GUP KCU25.....	C21	ER317108U00GUP KCP25B.....	C21	EVM50L0426A350999C.....	C54
EG255106U2GUP KCU10.....	C19	ER0812M08U00GUN KCK20B.....	C23	ER317108U00GUP KCU10.....	C21	EVM50L0426B100180C.....	C56
EG255106U2GUP KCU25.....	C19	ER0812M08U00GUN KCU10.....	C23	ER317108U00GUP KCU25.....	C21	EVM50L0426B180250C.....	C56
EG312108P3GUP K313.....	C20	ER0812M08U00GUN KCP25B.....	C23	ER32FBHS51.....	K134	EVM50L0426B250350C.....	C56
EG312108P3GUP KCU10.....	C20	ER0812M08U00GUN KCU10.....	C23	ER32RBHT50.....	K119	EVM50L0426B350999C.....	C57
EG312108P3GUP KCU25.....	C20	ER0812M08U00GUP KCU25.....	C23	ER40FBHS67.....	K134	EVM50L0426MC.....	C51
EG317108U3GUN KCK20B.....	C23	ER0812M08U00GUP KCP10B.....	C20	ER40RBHT66.....	K119	EVM50L0432MC.....	C51
EG317108U3GUN KCP10B.....	C23	ER0812M08U00GUP KCP25B.....	C20	EVBSN19G0220.....	C49	EVM50L0512MC.....	C51
EG317108U3GUN KCP25B.....	C23	ER0812M08U00GUP KCU10.....	C20	EVBSN19G1B14.....	C49	EVM50L0516MC.....	C51
EG317108U3GUN KCU10.....	C23	ER0812M08U00GUP KCU25.....	C20	EVBSN19G1F16.....	C49	EVM50L0520A050060C.....	C54
EG317108U3GUN KCU25.....	C23	ER094102U00GUN KCK20B.....	C24	EVBSN26J0230.....	C49	EVM50L0520A060075C.....	C54
EG317108U3GUN KCP10B.....	C19	ER094102U00GUN KCP10B.....	C24	EVBSN26J0340.....	C49	EVM50L0520A075100C.....	C54
EG317108U3GUN KCP25B.....	C19	ER094102U00GUN KCP25B.....	C24	EVBSN26J0440.....	C49	EVM50L0520A100180C.....	C54
EG317108U3GUN KCU10.....	C19	ER094102U00GUN KCU10.....	C24	EVBSN26J0540.....	C49	EVM50L0520A180250C.....	C54
EG317108U3GUN KCU25.....	C19	ER094102U00GUN KCU25.....	C24	EVBSN26J0640.....	C49	EVM50L0520A250350C.....	C54
EG375110P3GUP K313.....	C20	ER125103P00GUP K313.....	C22	EVBSN26J1B15.....	C49	EVM50L0520A350999C.....	C54
EG375110P3GUP KCU10.....	C20	ER125103P00GUP KCU10.....	C22	EVBSN26J1F17.....	C49	EVM50L0520B050060C.....	C57
EG375110P3GUP KCU25.....	C20	ER125103P00GUP KCU25.....	C22	EVBSN26M0230.....	C49	EVM50L0520B060075C.....	C57
EG380110U3GUN KCK20B.....	C23	ER125103U00GUN KCK20B.....	C24	EVBSN26M0340.....	C49	EVM50L0520B075100C.....	C57
EG380110U3GUN KCP10B.....	C23	ER125103U00GUN KCP10B.....	C24	EVBSN32M0250.....	C49	EVM50L0520B100180C.....	C57
EG380110U3GUN KCP25B.....	C23	ER125103U00GUN KCP25B.....	C24	EVBSN32M0350.....	C49	EVM50L0520B180250C.....	C57
EG380110U3GUN KCU10.....	C23	ER125103U00GUN KCU10.....	C24	EVBSN32M0450.....	C49	EVM50L0520B250350C.....	C57
EG380110U3GUN KCU25.....	C23	ER125103U00GUN KCU25.....	C24	EVBSN32M0560.....	C49	EVM50L0520B350999C.....	C57
EG380110U3GUP KCP10B.....	C19	ER130103U00GUN KCK20B.....	C24	EVBSN32M0660.....	C49	EVM50L0526MC.....	C51
EG380110U3GUP KCP25B.....	C19	ER130103U00GUN KCP10B.....	C24	EVBSN32M0860.....	C49	EVM50L0532MC.....	C51
EG380110U3GUP KCU10.....	C19	ER130103U00GUN KCP25B.....	C24	EVBSN52X06120.....	C49	EVM50L1F12M.....	C51
EG380110U3GUP KCU25.....	C19	ER130103U00GUN KCU10.....	C24	EVBSN52X08120.....	C49	EVM50R0212M.....	C50
ENGN130704T02020 KY1615.....	B315	ER130103U00GUN KCU25.....	C24	EVM50L0212M.....	C51	EVM50R0216M.....	C50
ENGN130708T02020 KY1615.....	B315	ER130103U00GUP KCP10B.....	C21	EVM50L0216M.....	C51	EVM50R0312A035040C.....	C52
ENGN130712T02020 KY1615.....	B315	ER130103U00GUP KCP25B.....	C21	EVM50L0312A035040C.....	C53	EVM50R0312A040050C.....	C52
ENGN130716T02020 KY1615.....	B315	ER130103U00GUP KCU10.....	C21	EVM50L0312A040050C.....	C53	EVM50R0312A050060C.....	C52
ENGN130716T02020 KY3500.....	B296	ER130103U00GUP KCU25.....	C21	EVM50L0312A050060C.....	C53	EVM50R0312A060075C.....	C52
ER0300M03P00GUP K313.....	C21	ER187104P00GUP K313.....	C22	EVM50L0312A060075C.....	C53	EVM50R0312A075100C.....	C52
ER0300M03P00GUP KCU10.....	C21	ER187104P00GUP KCU10.....	C22	EVM50L0312A075100C.....	C53	EVM50R0312A100180C.....	C52
ER0300M03P00GUP KCU25.....	C21	ER187104P00GUP KCU25.....	C22	EVM50L0312A100180C.....	C53	EVM50R0312A180250C.....	C52
ER0312M03U00GUN KCK20B.....	C23	ER187104U00GUN KCK20B.....	C24	EVM50L0312A180250C.....	C53	EVM50R0312A250350C.....	C52
ER0312M03U00GUN KCP10B.....	C23	ER187104U00GUN KCP10B.....	C24	EVM50L0312A250350C.....	C53	EVM50R0312A350999C.....	C52
ER0312M03U00GUN KCP25B.....	C23	ER187104U00GUN KCP25B.....	C24	EVM50L0312A350999C.....	C53	EVM50R0312B035040C.....	C55
ER0312M03U00GUN KCU10.....	C23	ER187104U00GUN KCU10.....	C24	EVM50L0312B035040C.....	C56	EVM50R0312B040050C.....	C55
ER0312M03U00GUN KCU25.....	C23	ER187104U00GUN KCU25.....	C24	EVM50L0312B040050C.....	C56	EVM50R0312B050060C.....	C55
ER0312M03U00GUP KCP10B.....	C20	ER192104U00GUN KCK20B.....	C24	EVM50L0312B050060C.....	C56	EVM50R0312B060075C.....	C55
ER0312M03U00GUP KCP25B.....	C20	ER192104U00GUN KCP10B.....	C24	EVM50L0312B060075C.....	C56	EVM50R0312B075100C.....	C55
ER0312M03U00GUP KCU10.....	C20	ER192104U00GUN KCP25B.....	C24	EVM50L0312B075100C.....	C56	EVM50R0312B100180C.....	C55
ER0312M03U00GUP KCU25.....	C20	ER192104U00GUN KCU10.....	C24	EVM50L0312B100180C.....	C56	EVM50R0312B180250C.....	C55
ER0400M04P00GUP K313.....	C21	ER192104U00GUN KCU25.....	C24	EVM50L0312B180250C.....	C56	EVM50R0312B250350C.....	C55
ER0400M04P00GUP KCU10.....	C21	ER192104U00GUP KCP10B.....	C21	EVM50L0312B250350C.....	C56	EVM50R0312B350999C.....	C55
ER0400M04P00GUP KCU25.....	C21	ER192104U00GUP KCP25B.....	C21	EVM50L0312B350999C.....	C56	EVM50R0312MC.....	C50
ER0412M04U00GUN KCK20B.....	C23	ER192104U00GUP KCU10.....	C21	EVM50L0312MC.....	C51	EVM50R0316MC.....	C50
ER0412M04U00GUN KCP10B.....	C23	ER192104U00GUP KCU25.....	C21	EVM50L0316MC.....	C51	EVM50R0320A075100C.....	C52
ER0412M04U00GUN KCP25B.....	C23	ER250106P00GUP K313.....	C22	EVM50L0320A075100C.....	C53	EVM50R0320A100180C.....	C52
ER0412M04U00GUN KCU10.....	C23	ER250106P00GUP KCU10.....	C22	EVM50L0320A100180C.....	C53	EVM50R0320A180250C.....	C52
ER0412M04U00GUN KCU25.....	C23	ER250106P00GUP KCU25.....	C22	EVM50L0320A180250C.....	C53	EVM50R0320A250350C.....	C52
ER0412M04U00GUP KCP10B.....	C20	ER250106U00GUN KCK20B.....	C24	EVM50L0320A250350C.....	C53	EVM50R0320A350999C.....	C52
ER0412M04U00GUP KCP25B.....	C20	ER250106U00GUN KCP10B.....	C24	EVM50L0320A350999C.....	C53	EVM50R0320B075100C.....	C55
ER0412M04U00GUP KCU10.....	C20	ER250106U00GUN KCP25B.....	C24	EVM50L0320B075100C.....	C56	EVM50R0320B100180C.....	C55
ER0412M04U00GUP KCU25.....	C20	ER250106U00GUN KCU10.....	C24	EVM50L0320B100180C.....	C56	EVM50R0320B180250C.....	C55
ER0500M05P00GUP K313.....	C21	ER250106U00GUN KCU25.....	C24	EVM50L0320B180250C.....	C56	EVM50R0320B250350C.....	C55
ER0500M05P00GUP KCU10.....	C21	ER255106U00GUN KCK20B.....	C24	EVM50L0320B250350C.....	C56	EVM50R0320B350999C.....	C55
ER0500M05P00GUP KCU25.....	C21	ER255106U00GUN KCP10B.....	C24	EVM50L0320B350999C.....	C56	EVM50R0322MC.....	C50
ER0512M05U00GUN KCK20B.....	C23	ER255106U00GUN KCP25B.....	C24	EVM50L0322MC.....	C51	EVM50R0412MC.....	C50
ER0512M05U00GUN KCP10B.....	C23	ER255106U00GUN KCU10.....	C24	EVM50L0412MC.....	C51	EVM50R0416A040050C.....	C52
ER0512M05U00GUN KCP25B.....	C23	ER255106U00GUN KCU25.....	C24	EVM50L0416A040050C.....	C53	EVM50R0416A050060C.....	C52
ER0512M05U00GUN KCU10.....	C23	ER255106U00GUP KCP10B.....	C21	EVM50L0416A050060C.....	C53	EVM50R0416A060075C.....	C52
ER0512M05U00GUN KCU25.....	C23	ER255106U00GUP KCP25B.....	C21	EVM50L0416A060075C.....	C53	EVM50R0416A075100C.....	C52
ER0512M05U00GUP KCP10B.....	C20	ER255106U00GUP KCU10.....	C21	EVM50L0416A075100C.....	C53	EVM50R0416A100180C.....	C52
ER0512M05U00GUP KCP25B.....	C20	ER255106U00GUP KCU25.....	C21	EVM50L0416A100180C.....	C53	EVM50R0416A180250C.....	C52
ER0512M05U00GUP KCU10.....	C20	ER25FBHS40.....	K134	EVM50L0416A180250C.....	C53	EVM50R0416A250350C.....	C52
ER0512M05U00GUP KCU25.....	C20	ER25RBHT40.....	K119	EVM50L0416A250350C.....	C53	EVM50R0416A350999C.....	C52
ER0600M06P00GUP K313.....	C21	ER312108P00GUP K313.....	C22	EVM50L0416A350999C.....	C53	EVM50R0416B040050C.....	C55
ER0600M06P00GUP KCU10.....	C21	ER312108P00GUP KCU10.....	C22	EVM50L0416B040050C.....	C56	EVM50R0416B050060C.....	C55
ER0600M06P00GUP KCU25.....	C21	ER312108P00GUP KCU25.....	C22	EVM50L0416B050060C.....	C56	EVM50R0416B060075C.....	C55
ER0612M06U00GUN KCK20B.....	C23	ER312108U00GUN KCK20B.....	C24	EVM50L0416B060075C.....	C56	EVM50R0416B075100C.....	C55
ER0612M06U00GUN KCP10B.....	C23	ER312108U00GUN KCP10B.....	C24	EVM50L0416B075100C.....	C56	EVM50R0416B100180C.....	C55
ER0612M06U00GUN KCP25B.....	C23	ER312108U00GUN KCP25B.....	C24	EVM50L0416B100180C.....	C56	EVM50R0416B180250C.....	C55
ER0612M06U00GUN KCU10.....	C23	ER312108U00GUN KCU10.....	C24	EVM50L0416B180250C.....	C56	EVM50R0416B250350C.....	C55
ER0612M06U00GUN KCU25.....	C23	ER312108U00GUN KCU25.....	C24	EVM50L0416B250350C.....	C56	EVM50R0416B350999C.....	C55
ER0612M06U00GUP KCP10B.....	C20	ER317108U00GUN KCK20B.....	C24	EVM50L0416B350999C.....	C56	EVM50R0416MC.....	C50
ER0612M06U00GUP KCP25B.....	C20	ER317108U00GUN KCP10B.....	C24	EVM50L0416MC.....	C51	EVM50R0422MC.....	C50
ER0612M06U00GUP KCU10.....	C20	ER317108U00GUN KCP25B.....	C24	EVM50L0422MC.....	C51	EVM50R0426A100180C.....	C52
ER0612M06U00GUP KCU25.....	C20	ER317108U00GUN KCU10.....	C24	EVM50L0426A100180C.....	C53	EVM50R0426A180250C.....	C52
ER0800M08P00GUP K313.....	C21	ER317108U00GUN KCU25.....	C24	EVM50L0426A180250C.....	C53	EVM50R0426A250350C.....	C53

For page references F–X, please see Volume II • Rotating Tools Catalogue.

Catalogue No.	Page(s)	Catalogue No.	Page(s)	Catalogue No.	Page(s)	Catalogue No.	Page(s)
EVM50R0426A350999C	C53	EVSBL2525M0320180250C	C44	EVSCFL1010K1F10	C42	EVSM2020K0316C	C37
EVM50R0426B100180C	C55	EVSBL2525M0416100180C	C44	EVSCFL1212K0210	C42	EVSM2020K0322C	C37
EVM50R0426B180250C	C56	EVSBL2525M0416180250C	C44	EVSCFL1212K0216	C42	EVSM2020K0416C	C37
EVM50R0426B250350C	C56	EVSBL2525M0426060075C	C44	EVSCFL1212K0310C	C42	EVSM2020K0422C	C37
EVM50R0426B350999C	C56	EVSBL2525M0426075100C	C44	EVSCFL1212K0316C	C42	EVSM2020K0516C	C37
EVM50R0426MC	C50	EVSBL2525M0426100180C	C45	EVSCFL1212K1B10	C42	EVSM2020K0522C	C37
EVM50R0432MC	C50	EVSBL2525M0426180250C	C45	EVSCFL1212K1B13	C42	EVSM2020K0616C	C37
EVM50R0512MC	C50	EVSBL2525M0516050060C	C45	EVSCFL1212K1F10	C42	EVSM2020K0622C	C37
EVM50R0516MC	C50	EVSBL2525M0516060075C	C45	EVSCFL1212K1F13	C42	EVSM2020K0626C	C37
EVM50R0520A050060C	C53	EVSBL2525M0516075100C	C45	EVSCFL1212K1F16	C42	EVSM2020K0626C	C37
EVM50R0520A060075C	C53	EVSBL2525M0516100180C	C45	EVSCFL1616K0216	C42	EVSM2020K0626C	C37
EVM50R0520A075100C	C53	EVSBL2525M0516180250C	C45	EVSCFL1616K0316C	C42	EVSM2020K0626C	C37
EVM50R0520A100180C	C53	EVSBL2525M0516250350C	C45	EVSCFL1616K1F16	C42	EVSM2020K0626C	C37
EVM50R0520A180250C	C53	EVSBL2525M0516350999C	C45	EVSCFL2020K0216	C42	EVSM2020K0626C	C37
EVM50R0520A250350C	C53	EVSBL2525M0526050060C	C45	EVSCFL2020K0316C	C42	EVSM2020K0626C	C37
EVM50R0520A350999C	C53	EVSBL2525M0526060075C	C45	EVSCFL2020K1B16	C42	EVSM2020K0626C	C37
EVM50R0520B050060C	C56	EVSBL2525M0526075100C	C45	EVSCFL2020K1F16	C42	EVSM2020K0626C	C37
EVM50R0520B060075C	C56	EVSBL2525M0616060075C	C45	EVSCFR1010K0210	C41	EVSM2020K0626C	C37
EVM50R0520B075100C	C56	EVSBL2525M0616075100C	C45	EVSCFR1010K1B10	C41	EVSM2020K0626C	C37
EVM50R0520B100180C	C56	EVSBL2525M0616100180C	C45	EVSCFR1010K1F10	C41	EVSM2020K0626C	C37
EVM50R0520B180250C	C56	EVSBL2525M0616180250C	C45	EVSCFR1212K0210	C41	EVSM2020K0626C	C37
EVM50R0520B250350C	C56	EVSBL2525M0616250350C	C45	EVSCFR1212K0216	C41	EVSM2020K0626C	C37
EVM50R0520B350999C	C56	EVSBL2525M0616350999C	C45	EVSCFR1212K0310C	C41	EVSM2020K0626C	C37
EVM50R0526MC	C50	EVSBL2525M0626060075C	C45	EVSCFR1212K0316C	C41	EVSM2020K0626C	C37
EVM50R0532MC	C50	EVSBL2525M0626075100C	C45	EVSCFR1212K1B10	C41	EVSM2020K0626C	C37
EVM50R1F12M	C50	EVSBL2525M0626100180C	C45	EVSCFR1212K1B13	C41	EVSM2020K0626C	C37
EVM65L0616MC	C51	EVSBL3232P0532100180C	C45	EVSCFR1212K1B16	C41	EVSM2020K0626C	C37
EVM65L0620A060075C	C54	EVSBL3232P0532180250C	C45	EVSCFR1212K1F10	C41	EVSM2020K0626C	C37
EVM65L0620A075100C	C54	EVSBL3232P0532250350C	C45	EVSCFR1212K1F13	C41	EVSM2020K0626C	C37
EVM65L0620A100180C	C54	EVSBL3232P0532350999C	C45	EVSCFR1616K0216	C41	EVSM2020K0626C	C37
EVM65L0620A180250C	C54	EVSBL3232P0632100180C	C45	EVSCFR1616K0316C	C41	EVSM2020K0626C	C37
EVM65L0620A250350C	C54	EVSBL3232P0632180250C	C45	EVSCFR1616K1B16	C41	EVSM2020K0626C	C37
EVM65L0620A250350C	C54	EVSBL3232P0632250350C	C45	EVSCFR1616K1F16	C41	EVSM2020K0626C	C37
EVM65L0620A350999C	C54	EVSBL3232P0632350999C	C45	EVSCFR2020K0216	C41	EVSM2020K0626C	C37
EVM65L0620B060075C	C57	EVSBR2020K0312035040C	C43	EVSCFR2020K0316C	C41	EVSM2020K0626C	C37
EVM65L0620B075100C	C57	EVSBR2020K0312040050C	C43	EVSCFR2020K1B16	C41	EVSM2020K0626C	C37
EVM65L0620B100180C	C57	EVSBR2020K0312050060C	C43	EVSCFR2020K1F16	C41	EVSM2020K0626C	C37
EVM65L0620B180250C	C57	EVSBR2020K0312060075C	C43	EVSCFR2020K1F16	C41	EVSM2020K0626C	C37
EVM65L0620B250350C	C57	EVSBR2020K0312075100C	C43	EVSCFR2020K1F16	C41	EVSM2020K0626C	C37
EVM65L0620B350999C	C57	EVSBR2020K0416040050C	C43	EVSCFR2020K0216	C41	EVSM2020K0626C	C37
EVM65L0626MC	C51	EVSBR2020K0416050060C	C43	EVSCFR2020K0316C	C41	EVSM2020K0626C	C37
EVM65L0632MC	C51	EVSBR2020K0416060075C	C43	EVSCFR2020K0316C	C41	EVSM2020K0626C	C37
EVM65L0816MC	C51	EVSBR2020K0416075100C	C43	EVSCFR2020K0316C	C41	EVSM2020K0626C	C37
EVM65L0820A080180C	C54	EVSBR2020K0312100180C	C43	EVSCFR2020K0316C	C41	EVSM2020K0626C	C37
EVM65L0820A180999C	C54	EVSBR2525M0312180250C	C43	EVSCFR2020K0316C	C41	EVSM2020K0626C	C37
EVM65L0820B080180C	C57	EVSBR2525M0320060075C	C43	EVSCFR2020K0316C	C41	EVSM2020K0626C	C37
EVM65L0820B180999C	C57	EVSBR2525M0320075100C	C43	EVSCFR2020K0316C	C41	EVSM2020K0626C	C37
EVM65L0826MC	C51	EVSBR2525M0320100180C	C43	EVSCFR2020K0416C	C40	EVSM2020K0626C	C37
EVM65R0616MC	C50	EVSBR2525M0320180250C	C43	EVSCFR2020K0426C	C40	EVSM2020K0626C	C37
EVM65R0620A060075C	C53	EVSBR2525M0416100180C	C43	EVSCFR2020K0426C	C40	EVSM2020K0626C	C37
EVM65R0620A075100C	C53	EVSBR2525M0416180250C	C43	EVSCFR2020K0426C	C40	EVSM2020K0626C	C37
EVM65R0620A100180C	C53	EVSBR2525M0426060075C	C43	EVSCFR2020K0426C	C40	EVSM2020K0626C	C37
EVM65R0620A180250C	C53	EVSBR2525M0426075100C	C43	EVSCFR2020K0426C	C40	EVSM2020K0626C	C37
EVM65R0620A250350C	C53	EVSBR2525M0426100180C	C43	EVSCFR2020K0426C	C40	EVSM2020K0626C	C37
EVM65R0620A350999C	C53	EVSBR2525M0426180250C	C43	EVSCFR2020K0426C	C40	EVSM2020K0626C	C37
EVM65R0620B060075C	C56	EVSBR2525M0516050060C	C43	EVSCFR2020K0426C	C40	EVSM2020K0626C	C37
EVM65R0620B075100C	C56	EVSBR2525M0516060075C	C43	EVSCFR2020K0426C	C40	EVSM2020K0626C	C37
EVM65R0620B100180C	C56	EVSBR2525M0516075100C	C44	EVSCFR2020K0426C	C40	EVSM2020K0626C	C37
EVM65R0620B180250C	C56	EVSBR2525M0516100180C	C44	EVSCFR2020K0426C	C40	EVSM2020K0626C	C37
EVM65R0620B250350C	C56	EVSBR2525M0516180250C	C44	EVSCFR2020K0426C	C40	EVSM2020K0626C	C37
EVM65R0620B350999C	C56	EVSBR2525M0516250350C	C44	EVSCFR2020K0426C	C40	EVSM2020K0626C	C37
EVM65R0626MC	C50	EVSBR2525M0516350999C	C44	EVSCFR2020K0426C	C40	EVSM2020K0626C	C37
EVM65R0632MC	C50	EVSBR2525M0526050060C	C44	EVSCFR2020K0426C	C40	EVSM2020K0626C	C37
EVM65R0816MC	C50	EVSBR2525M0526060075C	C44	EVSCFR2020K0426C	C40	EVSM2020K0626C	C37
EVM65R0820A080180C	C53	EVSBR2525M0526075100C	C44	EVSCFR2020K0426C	C40	EVSM2020K0626C	C37
EVM65R0820A180999C	C53	EVSBR2525M0616060075C	C44	EVSCFR2020K0426C	C40	EVSM2020K0626C	C37
EVM65R0820B080180C	C56	EVSBR2525M0616075100C	C44	EVSCFR2020K0426C	C40	EVSM2020K0626C	C37
EVM65R0820B180999C	C56	EVSBR2525M0616100180C	C44	EVSCFR2020K0426C	C40	EVSM2020K0626C	C37
EVM65R0826MC	C50	EVSBR2525M0616180250C	C44	EVSCFR2020K0426C	C40	EVSM2020K0626C	C37
EVSBL2020K0312035040C	C44	EVSBR2525M0616250350C	C44	EVSCFR2020K0426C	C40	EVSM2020K0626C	C37
EVSBL2020K0312040050C	C44	EVSBR2525M0616350999C	C44	EVSCFR2020K0426C	C40	EVSM2020K0626C	C37
EVSBL2020K0312050060C	C44	EVSBR2525M0626060075C	C44	EVSCFR2020K0426C	C40	EVSM2020K0626C	C37
EVSBL2020K0312060075C	C44	EVSBR2525M0626075100C	C44	EVSCFR2020K0426C	C40	EVSM2020K0626C	C37
EVSBL2020K0312075100C	C44	EVSBR3232P0532100180C	C44	EVSCFR2020K0426C	C40	EVSM2020K0626C	C37
EVSBL2020K0416040050C	C44	EVSBR3232P0532180250C	C44	EVSCFR2020K0426C	C40	EVSM2020K0626C	C37
EVSBL2020K0416050060C	C44	EVSBR3232P0532250350C	C44	EVSCFR2020K0426C	C40	EVSM2020K0626C	C37
EVSBL2020K0416060075C	C44	EVSBR3232P0532350999C	C44	EVSCFR2020K0426C	C40	EVSM2020K0626C	C37
EVSBL2020K0416075100C	C44	EVSBR3232P0632100180C	C44	EVSCFR2020K0426C	C40	EVSM2020K0626C	C37
EVSBL2525M0312100180C	C44	EVSBR3232P0632180250C	C44	EVSCFR2020K0426C	C40	EVSM2020K0626C	C37
EVSBL2525M0312180250C	C44	EVSBR3232P0632250350C	C44	EVSCFR2020K0426C	C40	EVSM2020K0626C	C37
EVSBL2525M0320060075C	C44	EVSBR3232P0632350999C	C44	EVSCFR2020K0426C	C40	EVSM2020K0626C	C37
EVSBL2525M0320075100C	C44	EVSCFL1010K0210	C42	EVSCFR2020K0426C	C40	EVSM2020K0626C	C37
EVSBL2525M0320100180C	C44	EVSCFL1010K1B10	C42	EVSCFR2020K0426C	C40	EVSM2020K0626C	C37
EVSBL2525M0320180250C	C44			EVSCFR2020K0426C	C40	EVSM2020K0626C	C37
EVSBL2525M0320250350C	C44			EVSCFR2020K0426C	C40	EVSM2020K0626C	C37
EVSBL2525M0320350999C	C44			EVSCFR2020K0426C	C40	EVSM2020K0626C	C37
EVSBL2525M032040050C	C44			EVSCFR2020K0426C	C40	EVSM2020K0626C	C37
EVSBL2525M0320450060C	C44			EVSCFR2020K0426C	C40	EVSM2020K0626C	C37
EVSBL2525M032050060C	C44			EVSCFR2020K0426C	C40	EVSM2020K0626C	C37
EVSBL2525M0320550075C	C44			EVSCFR2020K0426C	C40	EVSM2020K0626C	C37
EVSBL2525M032060075C	C44			EVSCFR2020K0426C	C40	EVSM2020K0626C	C37
EVSBL2525M0320650090C	C44			EVSCFR2020K0426C	C40	EVSM2020K0626C	C37
EVSBL2525M0320700120C	C44			EVSCFR2020K0426C	C40	EVSM2020K0626C	C37
EVSBL2525M0320750150C	C44			EVSCFR2020K0426C	C40	EVSM2020K0626C	C37
EVSBL2525M0320800180C	C44			EVSCFR2020K0426C	C40	EVSM2020K0626C	C37
EVSBL2525M0320850210C	C44			EVSCFR2020K0426C	C40	EVSM2020K0626C	C37
EVSBL2525M0320900240C	C44			EVSCFR2020K0426C	C40	EVSM2020K0626C	C37
EVSBL2525M0320950270C	C44			EVSCFR2020K0426C	C40	EVSM2020K0626C	C37
EVSBL2525M0321000300C	C44			EVSCFR2020K0426C	C40	EVSM2020K0626C	C37
EVSBL2525M0321050330C	C44			EVSCFR2020K0426C	C40	EVSM2020K0626C	C37
EVSBL2525M0321100360C	C44			EVSCFR2020K0426C	C40	EVSM2020K0626C	C37
EVSBL2525M0321150390C	C44			EVSCFR2020K0426C	C40	EVSM2020K0626C	C37
EVSBL2525M0321200420C	C44			EVSCFR2020K0426C	C40	EVSM2020K0626C	C37
EVSBL2525M0321250450C	C44			EVSCFR2020K0426C	C40	EVSM2020K0626C	C37
EVSBL2525M0321300480C	C44			EVSCFR2020K0426C	C40	EVSM2020K0626C	C37
EVSBL2525M0321350510C	C44			EVSCFR2020K0426C	C40	EVSM2020K0626C	C37
EVSBL2525M0321400540C	C44			EVSCFR2020K0426C	C40	EVSM2020K0626C	C37
EVSBL2525M0321450570C	C44			EVSCFR2020K0426C	C40	EVSM2020K0626C	C37
EVSBL2525M0321500600C	C44			EVSCFR2020K0426C	C40	EVSM2020K0626C	C37
EVSBL2525M0321550630C	C44			EVSCFR2020K0426C	C40	EVSM2020K0626C	C37
EVSBL2525M0321600660C	C44			EVSCFR2020K0426C	C40	EVSM2020K0626C	C37
EVSBL2525M0321650690C	C44			EVSCFR2020K0426C	C40	EVSM2020K0626C	C37
EVSBL2525M0321700720C	C44			EVSCFR2020K0426C	C40	EVSM2020K0626C	C37
EVSBL2525M0321750750C	C44			EVSCFR2020K0426C	C40	EVSM2020K0626C	C37
EVSBL2525M0321800780C	C44			EVSCFR2020K0426C	C40	EVSM2020K0626C	C37
EVSBL2525M0321850810C	C44			EVSCFR2020K0426C	C40	EVSM2020K0626C	

Catalogue No.	Page(s)	Catalogue No.	Page(s)	Catalogue No.	Page(s)	Catalogue No.	Page(s)
F2AA0600AWM45R050 K600	P120	F2AL0200AWS30 KC637M	P165	F3AA1200AWL45R400 K600	P122	F3BH0800BWM20C160 KCPM15	P79
F2AA0600AWM45R100 K600	P120	F2AL0200AWS30L200 KC637M	P166	F3AA1400AWL45 K600	P121	F3BH0800BWM20L160 KCPM15	P78
F2AA0800ADL45 K600	P119	F2AL0250AWS30 KC637M	P165	F3AA1600AWL45 K600	P121	F3BH0800BWS20C110 KCPM15	P79
F2AA0800AWM45R050 K600	P120	F2AL0250AWS30L250 KC637M	P166	F3AA1600AWX45R050 K600	P122	F3BH0800BWS20L110 KCPM15	P78
F2AA0800AWM45R100 K600	P120	F2AL0300AWL30 KC637M	P148	F3AA1600AWX45R100 K600	P122	F3BH1000BDL30 KCPM15	P81
F2AA1000ADL45 K600	P119	F2AL0300AWM20 KC637M	P147	F3AA1600AWX45R200 K600	P122	F3BH1200BDL30 KCPM15	P81
F2AA1000AWL45R050 K600	P120	F2AL0300AWS30 KC637M	P165	F3AA1600AWX45R300 K600	P122	F3BH1600BDL30 KCPM15	P81
F2AA1000AWL45R100 K600	P120	F2AL0300AWS30L300 KC637M	P166	F3AA1600AWX45R400 K600	P122	F3BH2000BDL30 KCPM15	P81
F2AA1000AWL45R200 K600	P120	F2AL0400AWL20 KC637M	P147	F3AA1800AWL45 K600	P121	F3BH2500BDL30 KCPM15	P81
F2AA1000AWL45R300 K600	P120	F2AL0400AWL30 KC637M	P148	F3AA2000AWX45 K600	P121	F3BS0600BDK35 KCPM15	P82
F2AA1000AWL45R400 K600	P120	F2AL0400AWM30E060 KC637M	P167	F3AA2000AWX45R050 K600	P122	F3BS0600BDL35 KCPM15	P82
F2AA1200ADL45 K600	P119	F2AL0400AWM30E160 KC637M	P167	F3AA2000AWX45R100 K600	P122	F3BS0800BDK35 KCPM15	P82
F2AA1200AWL45R050 K600	P120	F2AL0400AWS30L400 KC637M	P166	F3AA2000AWX45R200 K600	P122	F3BS0800BDL35 KCPM15	P82
F2AA1200AWL45R100 K600	P120	F2AL0500AWL20 KC637M	P147	F3AA2000AWX45R300 K600	P122	F3BS1000BDK35 KCPM15	P82
F2AA1200AWL45R200 K600	P120	F2AL0500AWL30 KC637M	P148	F3AA2000AWX45R400 K600	P122	F3BS1000BDL35 KCPM15	P82
F2AA1200AWL45R250 K600	P120	F2AL0600AWL20 KC637M	P147	F3AA2500AWX45R050 K600	P122	F3BS1200BDK35 KCPM15	P82
F2AA1200AWL45R300 K600	P120	F2AL0600AWL30 KC637M	P148	F3AA2500AWX45R100 K600	P122	F3BS1200BDL35 KCPM15	P82
F2AA1200AWL45R400 K600	P120	F2AL0600AWM30 KC637M	P149	F3AA2500AWX45R200 K600	P122	F3BS1400BDL35 KCPM15	P82
F2AA1400ADL45 K600	P119	F2AL0600AWS30L600 KC637M	P166	F3AA2500AWX45R300 K600	P122	F3BS1600BDK35 KCPM15	P82
F2AA1600ADL45 K600	P119	F2AL0800AWL20 KC637M	P147	F3AA2500AWX45R400 K600	P122	F3BS1600BDL35 KCPM15	P82
F2AA1600AWX45R050 K600	P120	F2AL0800AWL30 KC637M	P148	F3AA2500AWX45R400 K600	P122	F3BS2000BDK35 KCPM15	P82
F2AA1600AWX45R100 K600	P120	F2AL0800AWM30 KC637M	P149	F3AH0050AWS30 KC635M	P164	F3BS2000BDL35 KCPM15	P82
F2AA1600AWX45R200 K600	P120	F2AL1000AWL20 KC637M	P147	F3AH0060AWS30 KC635M	P164	F401 T S	T118
F2AA1600AWX45R250 K600	P120	F2AL1000AWL30 KC637M	P149	F3AH0080AWS30 KC635M	P164	F4AJ0600AWS05L090 KC633M	P145
F2AA1600AWX45R300 K600	P120	F2AL1000AWM30 KC637M	P148	F3AH0100AWS30 KC635M	P164	F4AJ0600AWS50R025 KC633M	P144
F2AA1600AWX45R400 K600	P120	F2AL1200AWM30 KC637M	P148	F3AH0120AWS30 KC635M	P164	F4AJ0600AWS50R050 KC633M	P144
F2AA1800ADL45 K600	P119	F2AL1200AWX20 KC637M	P147	F3AH0150AWS30 KC635M	P164	F4AJ0800AWS05L120 KC633M	P145
F2AA2000ADL45 K600	P119	F2AL1200AWX30 KC637M	P149	F3AH0200AWS30 KC635M	P164	F4AJ0800AWM50R050 KC633M	P144
F2AA2000AWX45R050 K600	P120	F2AL1600AWM30 KC637M	P148	F3AH0250AWS30 KC635M	P164	F4AJ0800AWM50R100 KC633M	P144
F2AA2000AWX45R100 K600	P120	F2AT0200AWM20R003 KC637M	P142	F3AH0300AWS30 KC635M	P164	F4AJ0800AWM50R150 KC633M	P144
F2AA2000AWX45R200 K600	P120	F2AT0200AWM20R005 KC637M	P142	F3AH0300AWS30 KC635M	P164	F4AJ1000AWS05L150 KC633M	P144
F2AA2000AWX45R300 K600	P120	F2AT0300AWM20R005 KC637M	P142	F3AS0300BDK35 KCPM15	P102	F4AJ1000AWL50R100 KC633M	P144
F2AA2000AWX45R400 K600	P120	F2AT0300AWM20R010 KC637M	P142	F3AS0400BDK35 KCPM15	P102	F4AJ1000AWM50L150 KC633M	P145
F2AA2500AWX45R050 K600	P120	F2AT0400AWL20R005 KC637M	P142	F3AS0500BDK35 KCPM15	P102	F4AJ1200AWL50R050 KC633M	P144
F2AA2500AWX45R100 K600	P120	F2AT0400AWL20R010 KC637M	P142	F3AS0600BDK35 KCPM15	P102	F4AJ1200AWL50R150 KC633M	P144
F2AA2500AWX45R200 K600	P120	F2AT0500AWL20R005 KC637M	P142	F3AS1000BDK35 KCPM15	P102	F4AJ1600AWL50L240 KC633M	P145
F2AA2500AWX45R300 K600	P120	F2AT0500AWL20R010 KC637M	P142	F3AS1200BDK35 KCPM15	P102	F4AJ1600AWL50R050 KC633M	P144
F2AA2500AWX45R400 K600	P120	F2AT0600AWL20R005 KC637M	P142	F3AS1400BDK35 KCPM15	P102	F4AJ1600AWL50R150 KC633M	P144
F2AB0300AWM30 KC637M	P150	F2AT0600AWL20R010 KC637M	P142	F3AS1600BDK35 KCPM15	P102	F4AJ2000AWL50L300 KC633M	P145
F2AB0400AWL30 KC637M	P150	F2AT0600AWL20R020 KC637M	P142	F3AS2000BDK35 KCPM15	P102	F4AJ2000AWX50R050 KC633M	P144
F2AB0500AWL30 KC637M	P150	F2AT0600AWL20R020 KC637M	P142	F3AU0280ADK38 KC643M	P187	F4AJ2000AWX50R200 KC633M	P144
F2AB0600AWL30 KC637M	P150	F2AT0800AWL20R010 KC637M	P142	F3AU0380ADK38 KC643M	P187	F4AL0300AWL30L040 KC637M	P151
F2AB1000AWL30 KC637M	P150	F2AT0800AWL20R020 KC637M	P142	F3AU0480ADK38 KC643M	P187	F4AL0300AWM30L040 KC637M	P151
F2AB1200AWX30 KC637M	P150	F2AT1000AWL20R010 KC637M	P142	F3AU0575ADK38 KC643M	P187	F4AL0400AWL30L050 KC637M	P151
F2AH0300AWS30L040 KC637M	P162-163	F2AT1000AWL20R020 KC637M	P142	F3AU0775ADK38 KC643M	P187	F4AL0400AWM30L050 KC637M	P151
F2AH0500AWS30L070 KC637M	P162-163	F2AT1000AWL20R030 KC637M	P142	F3AU0970ADK38 KC643M	P187	F4AL0500AWL30L060 KC637M	P151
F2AH0800AWM30L120 KC637M	P162-163	F2AT1200AWX20R030 KC637M	P142	F3AU1170ADK38 KC643M	P187	F4AL0600AWL30L080 KC637M	P151
F2AH0100AWM30L150 KC637M	P162-163	F2AU0180ADK38 KC643M	P186	F3AU1370ADK38 KC643M	P187	F4AL0600AWL30L080 KC637M	P151
F2AH0100AWS30L150 KC637M	P162-163	F2AU0280ADK38 KC643M	P186	F3AU1570ADK38 KC643M	P187	F4AL0800AWL30L120 KC637M	P151
F2AH0150AWM30L230 KC637M	P162-163	F2AU0380ADK38 KC643M	P186	F3AU1770ADK38 KC643M	P187	F4AL0800AWX30L120 KC637M	P151
F2AH0150AWS30L230 KC637M	P162-163	F2AU0480ADK38 KC643M	P186	F3AU1770ADK38 KC643M	P187	F4AL1000AWL30L150 KC637M	P151
F2AH0160AWM30L240 KC637M	P162-163	F2AU0575ADK38 KC643M	P186	F3AW0600AWL35E120 KCPM15	P103	F4AL1000AWX30L150 KC637M	P151
F2AH0160AWS30L240 KC637M	P162-163	F2AU0775ADK38 KC643M	P186	F3AW0800AWL35E160 KCPM15	P103	F4AS0400ADL38 KCPM15	P16
F2AH0180AWM30L270 KC637M	P162-163	F2AU0970ADK38 KC643M	P186	F3AW1000AWX35E200 KCPM15	P103	F4AS0400BDL38 KCPM15	P16
F2AH0180AWS30L270 KC637M	P162-163	F2AU1170ADK38 KC643M	P186	F3AW1200AWX35E240 KCPM15	P103	F4AS0500ADL38 KCPM15	P16
F2AH0200AWM30L300 KC637M	P162-163	F2AU1370ADK38 KC643M	P186	F3AW1600AWX35E320 KCPM15	P103	F4AS0500BDL38 KCPM15	P16
F2AH0200AWS30L300 KC637M	P162-163	F2AU1570ADK38 KC643M	P186	F3BA0600ADL40E180 K600	P123	F4AS0600BDL38 KCPM15	P16
F2AH0250AWM30L370 KC637M	P162-163	F2AU1770ADK38 KC643M	P186	F3BA0600BWS40 K600	P123	F4AS0600BDL38 KCPM15	P16
F2AH0250AWS30L370 KC637M	P162-163	F2AU1970ADK38 KC643M	P186	F3BA0800BWM40C160 K600	P124	F4AS0600BDL38 KCPM15	P16
F2AL0050AWS30 KC637M	P165	F3508 T S	T115, V9-11	F3BA1000ADL40E300 K600	P125	F4AS0600BWM38R050 KCPM15	P18
F2AL0050AWS30L050 KC637M	P166	F3510 T S	V9-12	F3BA1000BWM40 K600	P123	F4AS0600BWM38R100 KCPM15	P18
F2AL0060AWS30L060 KC637M	P166	F3AA0300AWS45 K600	P121	F3BA1000BWM40C220 K600	P124	F4AS0600BWM38R100 KCPM15	P18
F2AL0080AWS30L080 KC637M	P166	F3AA0400AWS45 K600	P121	F3BA1200ADL40E360 K600	P125	F4AS0800ADL38 KCPM15	P16
F2AL0100AWL30 KC637M	P148	F3AA0500AWS45 K600	P121	F3BA1200BWL40 K600	P123	F4AS0800AWM38R100 KCPM15	P18
F2AL0100AWM30E060 KC637M	P167	F3AA0600AWM45R050 K600	P122	F3BA1200BWL40C260 K600	P124	F4AS0800BDL38 KCPM15	P16
F2AL0100AWM30E100 KC637M	P167	F3AA0600AWM45R100 K600	P122	F3BA1600ADL40E480 K600	P125	F4AS0800BWM38R050 KCPM15	P18
F2AL0100AWM30E160 KC637M	P167	F3AA0600AWS45 K600	P121	F3BA1600BWL40 K600	P123	F4AS0800BWM38R100 KCPM15	P18
F2AL0100AWS30 KC637M	P165	F3AA0800AWM45 K600	P121	F3BA1600BWL40C260 K600	P124	F4AS1000ADL38 KCPM15	P16
F2AL0100AWS30L100 KC637M	P166	F3AA0800AWM45R050 K600	P122	F3BA2000ADL40E600 K600	P125	F4AS1000AWL38R050 KCPM15	P18
F2AL0120AWS30L120 KC637M	P166	F3AA0800AWM45R100 K600	P122	F3BA2000BWX40 K600	P123	F4AS1000AWL38R100 KCPM15	P18
F2AL0150AWL30 KC637M	P148	F3AA1000AWL45 K600	P121	F3BA2000BWX40C380 K600	P124	F4AS1000BDL38 KCPM15	P16
F2AL0150AWM30E160 KC637M	P167	F3AA1000AWL45R050 K600	P122	F3BA2500BWX40 K600	P123	F4AS1000AWL38R300 KCPM15	P18
F2AL0150AWS30 KC637M	P165	F3AA1000AWL45R100 K600	P122	F3BA2500BWX40C450 K600	P124	F4AS1000AWL38R400 KCPM15	P18
F2AL0150AWS30L150 KC637M	P166	F3AA1000AWL45R200 K600	P122	F3BH0400BDL30 KCPM15	P81	F4AS1000BDL38 KCPM15	P16
F2AL0160AWS30L160 KC637M	P166	F3AA1000AWL45R300 K600	P122	F3BH0400BWS20L110 KCPM15	P78	F4AS1000BWL38R050 KCPM15	P18
F2AL0180AWS30L180 KC637M	P166	F3AA1000AWL45R400 K600	P122	F3BH0500BDL30 KCPM15	P81	F4AS1000BWL38R100 KCPM15	P18
F2AL0200AWL30 KC637M	P148	F3AA1200AWL45 K600	P121	F3BH0500BWS20L130 KCPM15	P78	F4AS1000BWL38R200 KCPM15	P18
F2AL0200AWM20 KC637M	P147	F3AA1200AWL45R050 K600	P122	F3BH0600BDL30 KCPM15	P81	F4AS1000BWL38R300 KCPM15	P18
F2AL0200AWM30E0200 KC637M	P167	F3AA1200AWL45R100 K600	P122	F3BH0600BWS20L080 KCPM15	P78	F4AS1000BWL38R400 KCPM15	P18
F2AL0200AWM30E100 KC637M	P167	F3AA1200AWL45R200 K600	P122	F3BH0600BWS20L130 KCPM15	P78	F4AS1200ADL38 KCPM15	P16
F2AL0200AWM30E160 KC637M	P167	F3AA1200AWL45R300 K600	P122	F3BH0800BDL30 KCPM15	P81	F4AS1200AWL38R050 KCPM15	P18

For page references F-X, please see Volume II • Rotating Tools Catalogue.

Catalogue No.	Page(s)	Catalogue No.	Page(s)	Catalogue No.	Page(s)	Catalogue No.	Page(s)
F4AS1200AWL38R100 KCPM15	P18	F4AW0600AWL38W040 KC633M	P22	F4BS2000BW38R050 KCPM15	P19	FSDE1200A9BCE KC643M	P92
F4AS1200AWL38R200 KCPM15	P18	F4AW0600AWL38W060 KC633M	P22	F4BS2000BW38R100 KCPM15	P19	FSDE1200A9BGC KC643M	P92
F4AS1200AWL38R300 KCPM15	P18	F4AW0800AWL38E160 KCPM15	P21	F4BS2000BW38R200 KCPM15	P19	FSDE1200A9BCL KC643M	P92
F4AS1200AWL38R400 KCPM15	P18	F4AW0800AWL38W040 KC633M	P22	F4BS2000BW38R300 KCPM15	P19	FSDE1200A9BCN KC643M	P92
F4AS1200BDL38 KCPM15	P16	F4AW0800AWL38W060 KC633M	P22	F4BS2000BW38R400 KCPM15	P19	FSDE1200E9DYE KC643M	P94
F4AS1200BWL38R050 KCPM15	P18	F4AW1000AWX38E200 KCPM15	P21	F4BS2500AWX38R050 KCPM15	P19	FSDE1200E9DYG KC643M	P94
F4AS1200BWL38R100 KCPM15	P18	F4AW1000AWX38W040 KC633M	P22	F4BS2500AWX38R100 KCPM15	P19	FSDE1200E9DYL KC643M	P94
F4AS1200BWL38R200 KCPM15	P18	F4AW1000AWX38W060 KC633M	P22	F4BS2500AWX38R200 KCPM15	P19	FSDE1200X9CQE KC643M	043
F4AS1200BWL38R300 KCPM15	P18	F4AW1200AWX38E240 KCPM15	P21	F4BS2500AWX38R300 KCPM15	P19	FSDE1200X9CQG KC643M	043
F4AS1200BWL38R400 KCPM15	P18	F4AW1600AWX38E320 KCPM15	P21	F4BS2500AWX38R400 KCPM15	P19	FSDE1200X9CQJ KC643M	043
F4AS1400ADL38 KCPM15	P16	F4BJ0600BDL30 KCPM15	P83	F4BS2500BW38R050 KCPM15	P19	FSDE1200X9CQL KC643M	043
F4AS1400BDL38 KCPM15	P16	F4BJ0600BDL45 KCPM15	P84	F4BS2500BW38R100 KCPM15	P19	FSDE1600ABBCG KC643M	P92
F4AS1600ADL38 KCPM15	P16	F4BJ0800BDL30 KCPM15	P83	F4BS2500BW38R200 KCPM15	P19	FSDE1600ABBCN KC643M	P92
F4AS1600AWX38R050 KCPM15	P18	F4BJ0800BDL45 KCPM15	P84	F4BS2500BW38R300 KCPM15	P19	FSDE1600ABBCQ KC643M	P92
F4AS1600AWX38R100 KCPM15	P18	F4BJ1000BDL30 KCPM15	P83	F4BS2500BW38R400 KCPM15	P19	FSDE1600ABBCR KC643M	P92
F4AS1600AWX38R200 KCPM15	P18	F4BJ1000BDL45 KCPM15	P84	F5AJ2500AWX50L380 KC633M	P145	FSDE1600EBDYG KC643M	P94
F4AS1600AWX38R300 KCPM15	P18	F4BJ1000BWM20C130 KCPM15	P79	F5BJ2500BW20L450 KCPM15	P78	FSDE1600EBDYL KC643M	P94
F4AS1600AWX38R400 KCPM15	P18	F4BJ1000BWM20C220 KCPM15	P79	F6AJ0600ADL45 KCPM15	P105	FSDE1600EBDYM KC643M	P94
F4AS1600BWL38R100 KCPM15	P18	F4BJ1000BWM20L130 KCPM15	P78	F6AJ0600AWM45 KCPM15	P105	FSDE1600EBDYP KC643M	P94
F4AS1600BWL38R200 KCPM15	P18	F4BJ1000BWM20L220 KCPM15	P78	F6AJ0800ADL45 KCPM15	P105	FSDE1600XBCQG KC643M	043
F4AS1600BWL38R300 KCPM15	P18	F4BJ1200BDL30 KCPM15	P83	F6AJ0800AWM45 KCPM15	P105	FSDE1600XBCQJ KC643M	043
F4AS1600BWL38R400 KCPM15	P18	F4BJ1200BDL45 KCPM15	P84	F6AJ1000ADL45 KCPM15	P105	FSDE1600XBCQK KC643M	043
F4AS1600BWX38R200 KCPM15	P18	F4BJ1200BWL20C260 KCPM15	P79	F6AJ1000AWL45 KCPM15	P105	FSDE1600XBCQL KC643M	043
F4AS1600BWX38R300 KCPM15	P18	F4BJ1200BWL20L260 KCPM15	P78	F6AJ1200ADL45 KCPM15	P105	FSDE1600XBCQM KC643M	043
F4AS1600BWX38R400 KCPM15	P18	F4BJ1200BWM20C160 KCPM15	P79	F6AJ1200AWL45 KCPM15	P105	FSDE2000AFBCG KC643M	P92
F4AS1600BWX38R600 KCPM15	P18	F4BJ1200BWM20L160 KCPM15	P78	F6AJ1400ADL45 KCPM15	P105	FSDE2000AFBCK KC643M	P92
F4AS1800ADL38 KCPM15	P16	F4BJ1400BDL30 KCPM15	P83	F6AJ1600ADL45 KCPM15	P105	FSDE2000AFBCL KC643M	P92
F4AS1800BDL38 KCPM15	P16	F4BJ1400BWL20L260 KCPM15	P78	F6AJ1600AWX45 KCPM15	P105	FSDE2000AFBCN KC643M	P92
F4AS2000ADL38 KCPM15	P16	F4BJ1600BDL30 KCPM15	P83	F6AV0600ADL45 KC637M	P146	FSDE2000AFBCQ KC643M	P92
F4AS2000AWX38R050 KCPM15	P18	F4BJ1600BWL20C190 KCPM15	P79	F6AV0600AWM45 KC637M	P146	FSDE2000AFBCR KC643M	P92
F4AS2000AWX38R100 KCPM15	P18	F4BJ1600BWL20C320 KCPM15	P79	F6AV0800ADL45 KC637M	P146	FSDE2000AFBCS KC643M	P92
F4AS2000AWX38R200 KCPM15	P18	F4BJ1600BWL20L190 KCPM15	P78	F6AV0800AWM45 KC637M	P146	FSDE2000EFDYG KC643M	P94
F4AS2000AWX38R300 KCPM15	P18	F4BJ1600BWL20L320 KCPM15	P78	F6AV1000ADL45 KC637M	P146	FSDE2000EFDYK KC643M	P94
F4AS2000AWX38R400 KCPM15	P18	F4BJ1800BDL30 KCPM15	P83	F6AV1000AWL45 KC637M	P146	FSDE2000EFDYL KC643M	P94
F4AS2000AWX38R600 KCPM15	P18	F4BJ2000BDL30 KCPM15	P83	F6AV1200ADL45 KC637M	P146	FSDE2000EFDYM KC643M	P94
F4AS2000BDL38 KCPM15	P16	F4BJ2000BWL20C220 KCPM15	P79	F6AV1200AWL45 KC637M	P146	FSDE2000EFDYP KC643M	P94
F4AS2000BWL38R050 KCPM15	P18	F4BJ2000BWL20L220 KCPM15	P78	F6AV1200AWX45 KC637M	P146	FSDE2000XFCQG KC643M	043
F4AS2000BWL38R100 KCPM15	P18	F4BJ2000BWX20C380 KCPM15	P79	F6AV1600ADL45 KC637M	P146	FSDE2000XFCQJ KC643M	043
F4AS2000BWL38R200 KCPM15	P18	F4BJ2000BWX20L380 KCPM15	P78	F6AV1600AWX45 KC637M	P146	FSDE2000XFCQK KC643M	043
F4AS2000BWL38R300 KCPM15	P18	F4BS0600AWM38R050 KCPM15	P19	F6AV1600AWL45 KC637M	P146	FSDE2000XFCQL KC643M	043
F4AS2000BWL38R400 KCPM15	P18	F4BS0600AWM38R100 KCPM15	P19	F6AV1600AWX45 KC637M	P146	FSDE2000XFCQM KC643M	043
F4AS2000BWX38R200 KCPM15	P18	F4BS0600AWM38R200 KCPM15	P19	F6AV1600AWL45 KC637M	P146	FSDE2000XFCQN KC643M	043
F4AS2000BWX38R300 KCPM15	P18	F4BS0600AWM38R300 KCPM15	P19	F6AV1600AWX45 KC637M	P146	FSDE2000XFCQO KC643M	043
F4AS2000BWX38R400 KCPM15	P18	F4BS0600AWM38R400 KCPM15	P19	F6AV1600AWL45 KC637M	P146	FSDE2000XFCQJ KC643M	043
F4AS2000BWX38R600 KCPM15	P18	F4BS0600AWM38R050 KCPM15	P19	F6AV1600AWX45 KC637M	P146	FSDE2000XFCQK KC643M	043
F4AS2500ADL38 KCPM15	P16	F4BS0600AWM38R100 KCPM15	P19	F6AV1600AWL45 KC637M	P146	FSDE2000XFCQL KC643M	043
F4AS2500AWX38R050 KCPM15	P18	F4BS0600AWM38R200 KCPM15	P19	F6AV1600AWX45 KC637M	P146	FSDE2000XFCQM KC643M	043
F4AS2500AWX38R100 KCPM15	P18	F4BS0600AWM38R300 KCPM15	P19	F6AV1600AWL45 KC637M	P146	FSDE2000XFCQN KC643M	043
F4AS2500AWX38R200 KCPM15	P18	F4BS0600AWM38R400 KCPM15	P19	F6AV1600AWX45 KC637M	P146	FSDE2000XFCQO KC643M	043
F4AS2500AWX38R300 KCPM15	P18	F4BS0600AWM38R050 KCPM15	P19	F6AV1600AWL45 KC637M	P146	FSDE2000XFCQJ KC643M	043
F4AS2500AWX38R400 KCPM15	P18	F4BS0600AWM38R100 KCPM15	P19	F6AV1600AWX45 KC637M	P146	FSDE2000XFCQK KC643M	043
F4AS2500AWX38R600 KCPM15	P18	F4BS0600AWM38R200 KCPM15	P19	F6AV1600AWL45 KC637M	P146	FSDE2000XFCQL KC643M	043
F4AS2500BDL38 KCPM15	P16	F4BS0600AWM38R300 KCPM15	P19	F6AV1600AWX45 KC637M	P146	FSDE2000XFCQM KC643M	043
F4AS2500BWL38R050 KCPM15	P18	F4BS0600AWM38R400 KCPM15	P19	F6AV1600AWL45 KC637M	P146	FSDE2000XFCQN KC643M	043
F4AS2500BWL38R100 KCPM15	P18	F4BS0600AWM38R050 KCPM15	P19	F6AV1600AWX45 KC637M	P146	FSDE2000XFCQO KC643M	043
F4AS2500BWL38R200 KCPM15	P18	F4BS0600AWM38R100 KCPM15	P19	F6AV1600AWL45 KC637M	P146	FSDE2000XFCQJ KC643M	043
F4AS2500BWL38R300 KCPM15	P18	F4BS0600AWM38R200 KCPM15	P19	F6AV1600AWX45 KC637M	P146	FSDE2000XFCQK KC643M	043
F4AS2500BWL38R400 KCPM15	P18	F4BS0600AWM38R300 KCPM15	P19	F6AV1600AWL45 KC637M	P146	FSDE2000XFCQL KC643M	043
F4AT0400AWS20R005 KC637M	P143	F4BS0600AWM38R400 KCPM15	P19	F6AV1600AWX45 KC637M	P146	FSDE2000XFCQM KC643M	043
F4AT0400AWS20R010 KC637M	P143	F4BS0600AWM38R050 KCPM15	P19	F6AV1600AWL45 KC637M	P146	FSDE2000XFCQN KC643M	043
F4AT0500AWS20R005 KC637M	P143	F4BS0600AWM38R100 KCPM15	P19	F6AV1600AWX45 KC637M	P146	FSDE2000XFCQO KC643M	043
F4AT0500AWS20R010 KC637M	P143	F4BS0600AWM38R200 KCPM15	P19	F6AV1600AWL45 KC637M	P146	FSDE2000XFCQJ KC643M	043
F4AT0600AWS20R005 KC637M	P143	F4BS0600AWM38R300 KCPM15	P19	F6AV1600AWX45 KC637M	P146	FSDE2000XFCQK KC643M	043
F4AT0600AWS20R010 KC637M	P143	F4BS0600AWM38R400 KCPM15	P19	F6AV1600AWL45 KC637M	P146	FSDE2000XFCQL KC643M	043
F4AT0600AWS20R005 KC637M	P143	F4BS0600AWM38R050 KCPM15	P19	F6AV1600AWX45 KC637M	P146	FSDE2000XFCQM KC643M	043
F4AT0600AWS20R010 KC637M	P143	F4BS0600AWM38R100 KCPM15	P19	F6AV1600AWL45 KC637M	P146	FSDE2000XFCQN KC643M	043
F4AT0800AWS20R005 KC637M	P143	F4BS0600AWM38R200 KCPM15	P19	F6AV1600AWX45 KC637M	P146	FSDE2000XFCQO KC643M	043
F4AT0800AWS20R010 KC637M	P143	F4BS0600AWM38R300 KCPM15	P19	F6AV1600AWL45 KC637M	P146	FSDE2000XFCQJ KC643M	043
F4AT0800AWM20R020 KC637M	P143	F4BS0600AWM38R400 KCPM15	P19	F6AV1600AWX45 KC637M	P146	FSDE2000XFCQK KC643M	043
F4AT1000AWS20R005 KC637M	P143	F4BS0600AWM38R050 KCPM15	P19	F6AV1600AWL45 KC637M	P146	FSDE2000XFCQL KC643M	043
F4AT1000AWS20R010 KC637M	P143	F4BS0600AWM38R100 KCPM15	P19	F6AV1600AWX45 KC637M	P146	FSDE2000XFCQM KC643M	043
F4AT1000AWS20R020 KC637M	P143	F4BS0600AWM38R200 KCPM15	P19	F6AV1600AWL45 KC637M	P146	FSDE2000XFCQN KC643M	043
F4AT1000AWS20R025 KC637M	P143	F4BS0600AWM38R300 KCPM15	P19	F6AV1600AWX45 KC637M	P146	FSDE2000XFCQO KC643M	043
F4AT1000AWM20R005 KC637M	P143	F4BS0600AWM38R400 KCPM15	P19	F6AV1600AWL45 KC637M	P146	FSDE2000XFCQJ KC643M	043
F4AT1000AWM20R025 KC637M	P143	F4BS0600AWM38R050 KCPM15	P19	F6AV1600AWX45 KC637M	P146	FSDE2000XFCQK KC643M	043
F4AT1200AWL20R015 KC637M	P143	F4BS0600AWM38R100 KCPM15	P19	F6AV1600AWL45 KC637M	P146	FSDE2000XFCQL KC643M	043
F4AT1200AWL20R030 KC637M	P143	F4BS0600AWM38R200 KCPM15	P19	F6AV1600AWX45 KC637M	P146	FSDE2000XFCQM KC643M	043
F4AT1200AWX20R010 KC637M	P143	F4BS0600AWM38R300 KCPM15	P19	F6AV1600AWL45 KC637M	P146	FSDE2000XFCQN KC643M	043
F4AT1200AWX20R015 KC637M	P143	F4BS0600AWM38R400 KCPM15	P19	F6AV1600AWX45 KC637M	P146	FSDE2000XFCQO KC643M	043
F4AT1200AWX20R030 KC637M	P143	F4BS0600AWM38R050 KCPM15	P19	F6AV1600AWL45 KC637M	P146	FSDE2000XFCQJ KC643M	043
F4AW0400AWL38W040 KC633M	P22	F4BS0600AWM38R100 KCPM15	P19	F6AV1600AWX45 KC637M	P146	FSDE2000XFCQK KC643M	043
F4AW0400AWL38W060 KC633M	P22	F4BS0600AWM38R200 KCPM15	P19	F6AV1600AWL45 KC637M	P146	FSDE2000XFCQL KC643M	043
F4AW0500AWL38W040 KC633M	P22	F4BS0600AWM38R300 KCPM15	P19	F6AV1600AWX45 KC637M	P146	FSDE2000XFCQM KC643M	043
F4AW0500AWL38W060 KC633M	P22	F4BS0600AWM38R400 KCPM15	P19	F6AV1600AWL45 KC637M	P146	FSDE2000XFCQN KC643M	043
F4AW0600AWL38E120 KCPM15	P21	F4BS2000BW38R050 KCPM15	P19	F6AV1600AWX45 KC637M	P146	FSDE2000XFCQO KC643M	043
F4BS2000BW38R050 KCPM15	P19	F4BS2000BW38R100 KCPM15	P19	F6AV1600AWL45 KC637M	P146	FSDE2000XFCQJ KC643M	043
F4BS2000BW38R100 KCPM15	P19	F4BS2000BW38R200 KCPM15	P19	F6AV1600AWX45 KC637M	P146	FSDE2000XFCQK KC643M	043
F4BS2000BW38R200 KCPM15	P19	F4BS2000BW38R300 KCPM15	P19	F6AV1600AWL45 KC637M	P146	FSDE2000XFCQL KC643M	043
F4BS2000BW38R300 KCPM15	P19	F4BS2000BW38R400 KCPM15	P19	F6AV1600AWX45 KC637M	P146	FSDE2000XFCQM KC643M	043
F4BS2000BW38R400 KCPM15	P19	F5AJ2500AWX50L380 KC633M	P145	F6AV1600AWL45 KC637M	P146	FSDE2000XFCQN KC643M	043
F4BS2500AWX38R050 KCPM15	P19	F5BJ2500BW20L450 KCPM15	P78	F6AV1600AWX45 KC637M	P146	FSDE2000XFCQO KC643M	043
F4BS2500AWX38R100 KCPM15	P19	F6AJ0600ADL45 KCPM15	P105	F6AV1600AWL45 KC637M	P146	FSDE2000XFCQJ KC643M	043
F4BS2500AWX38R200 KCPM15	P19	F6AJ0600AWM45 KCPM15	P105	F6AV1600AW			

Catalogue No.	Page(s)	Catalogue No.	Page(s)	Catalogue No.	Page(s)	Catalogue No.	Page(s)
H40PCLNL12	B69	HNGJ1307ANENGD KCPK30	S26	HSK63AAVS0B143MCLB	K79	JICM-JICM-STR	C75
H40PCLNR12	B69	HNGJ1307ANENGD KCPM40	S26	HSK63AAVS1B127MCLB	K79	KBDM063SD06	S126
H40SCLCR12	B183	HNGX090530MCI KCK15	S91, S97	HSK63AAVS2B139MCLB	K79	KBDM083SD08	S126
H40SDUCR11	B213	HNHX090516ENLE KC514M	S90, S96	HSK63AAVS3B139MCLB	K79	KBDM100SD12	S126
H50LSER16	D82	HNHX090516ENLE KCK15	S90, S96	HSK63ADL10048M	052	KBDM125SD16	S126
H50LSER22	D82	HNHX090516SNGE KC514M	S91, S97	HSK63ADL12052M	052	KBDM160SD18	S126
H50LSER27	D82	HNHX090516SNGE KCK15	S91, S97	HSK63ADL16057M	052	KBDM200SD24	S126
H50MCLNR12	B68	HNHX090516SNGE KCPK30	S91	HSK63ADL20057M	052	KBDM250SD30	S126
H50MCLNR19	B68	HNHX090520ENLE KC514M	S90, S96	HSK63ADL25061M	052	KCFM080R08HD07W2	S110
H50MDUNL19	B91	HNHX090520ENLE KCK15	S90, S96	HSK63ADL32072M	052	KCFM100R08HD07W2	S110
H50MVUNR16	B153	HNHX090520SNGE KC514M	S91, S97	HSK63AKR32075M	K87	KCFM125R10HD07W2	S110
H50PCLNL12	B69	HNHX090520SNGE KCK15	S91, S97	HSK63AKR50080M	K87	KCFM160R12HD07W4	S110
H50PCLNR12	B69	HNHX090530SNGE KCK15	S91, S97	HSK63ASIF70066M	K46	KCFM200R16HD07W4	S110
H50PDUNL15	B91	HNHX0905ANSNGE KC514M	S90, S96	HSK63ASIF80063M	K46	KCFM250R24HD07W6	S110
H50PDUNR15	B91	HNHX0905ANSNGE KCK15	S90, S96	HSK63ASVS4B139M	K80	KCFMCA45HD07	S111
H50SDUCL11	B213	HNPJ060432ANSNHD KC522M	S7, S13, S16	HSK63ASVS5B139M	K80	KCFMCA45SD12C	S111
H50SDUCR11	B213	HNPJ060432ANSNHD KC725M	S7, S13, S16	HSK63ASVUBB1095MCLB	K72	KCGR110304L08 K68	E29
HDHN070408ER KC514M	S112	HNPJ060432ANSNHD KCK15	S7, S13, S16	HSK63ASVUBB2116MCLB	K74	KCGR110304L08 KC5010	E29
HDHN070408SR KBK50	S112	HNPJ060432ANSNHD KCPK30	S7, S13, S16	HSK63FBHM1696	K128	KCGR110304L08 KC5025	E29
HDHN070408SR KY3500	S112	HNPJ060432ANSNHD KCPM40	S7, S13, S16	HSK63FBHMKT164M	K123, K127	KCGR110304L08 KCU10	E29
HDVWMEUS	S126	HNPJ060432ANSNHD KCSM40	S7, S13, S16	HSK63FBH01695	K124	KCGR110304L08 KCU25	E29
HFBI023SCFPR06	K126	HNPJ0604ANSNGD KC520M	S7, S13, S16	HSK63FBHS24	K133	KCGR110304L08 KT315	E29
HFBI223SCFPR06	K126	HNPJ0604ANSNGD KC522M	S7, S13, S16	HSK63FBHS31	K133	KCGR110304L08FP KCM15	E29
HFBI4FBHS1440	K126	HNPJ0604ANSNGD KC725M	S7, S13, S16	HSK63FBHS40	K133	KCGR110304L08FP KCP25	E29
HFBI627SCFPR06	K126	HNPJ0604ANSNGD KCK15	S7, S13, S16	HSK63FBHS51	K133	KCGR110304L08FP KCP25	E29
HFBI6FBHS1640	K126	HNPJ0604ANSNGD KCPK30	S7, S13, S16	HSK63FBHS67	K133	KCGR110304L08FP KCU25	E29
HFBI9FBHS1840	K126	HNPJ0604ANSNGD KCPM40	S7, S13, S16	HSK63FBHS87	K133	KCGR110304R08 K68	E29
HFBI2127SCFPR06	K126	HNPJ0604ANSNGD KCSM40	S7, S13, S16	HSK63RBHT24	K118	KCGR110304R08 KC5010	E29
HFBI2427SCFPR06	K126	HNPJ0604ANSNHD KC520M	S7, S13, S16	HSK63RBHT30	K118	KCGR110304R08 KC5025	E29
HFBI2727SCFPR06	K126	HNPJ0604ANSNHD KC522M	S7, S13, S16	HSK63RBHT40	K118	KCGR110304R08 KCU10	E29
HFBI3127SCFPR06	K126	HNPJ0604ANSNHD KC725M	S7, S13, S16	HSK63RBHT50	K118	KCGR110304R08 KCU25	E29
HFBI3427SCFPR06	K126	HNPJ0604ANSNHD KCK15	S7, S13, S16	HSK63RBHT66	K118	KCGR110304R08 KD1425	E29
HNEC0905ANSN KY3500	S24	HNPJ0604ANSNHD KCPK30	S7, S13, S16	HSK63RBHT87	K118	KCGR110304R08 KT315	E29
HNEN090508MSN KY3500	S92, S98	HNPJ0604ANSNHD KCPM40	S7, S13, S16	HSK80ASIF70066M	K46	KCGR110304R08FP KCM25	E29
HNEN0905ANSN KY3500	S92, S98	HNPJ0604ANSNHD KCSM40	S7, S13, S16	HTSR040R025M	J67	KCGR110304R08FP KCP10	E29
HNEN0905ANSN KY3500	S92, S98	HNPJ090543ANSNHD KC522M	S19, S24	HTSR043R025M	J67	KCGR110304R08FP KCP25	E29
HNEN0905ANSN KY3500	S92, S98	HNPJ090543ANSNHD KC725M	S19, S24	HTSR046R028M	J67	KCGR110308L08 KC5025	E29
HNGF090504MF KC514M	S98	HNPJ090543ANSNHD KCK15	S19, S24	HTSR049R028M	J67	KCGR110308L08 KCM15	E29
HNGF090504MF KCK15	S98	HNPJ090543ANSNHD KCPK30	S19, S24	HTSR052R028M	J67	KCGR110308L08 KCU10	E29
HNGF090504MF KCK20	S98	HNPJ090543ANSNHD KCPM40	S19, S24	HTSR10CE	J67	KCGR110308L08 KCU25	E29
HNGJ060432ANENLD KC725M	S6, S12, S15	HNPJ090543ANSNHD KCSM40	S19, S24	HTSR10CI	J67	KCGR110308L08 KD1425	E29
HNGJ06044ANENLD KCPK30	S6, S12, S15	HNPJ0905ANSNGD KC520M	S19, S23	HTSR11CE	J67	KCGR110308L08FP KCP10	E29
HNGJ06044ANENLD KC510M	S6, S12, S15	HNPJ0905ANSNGD KC522M	S19, S23	HTSR11CI	J67	KCGR110308L08FP KCP25	E29
HNGJ06044ANENLD KC520M	S6, S12, S15	HNPJ0905ANSNGD KC725M	S19, S23	HTSR12CE	J67	KCGR110308R08 KCU10	E29
HNGJ06044ANENLD KC522M	S6, S12, S15	HNPJ0905ANSNGD KCK15	S19, S23	HTSR12CI	J67	KCGR110308R08 KCU25	E29
HNGJ06044ANENLD KC725M	S6, S12, S15	HNPJ0905ANSNGD KCPK30	S19, S23	HTSR13CE	J67	KCGR110308R08 KT315	E29
HNGJ06044ANENLD KCK15	S6, S12, S15	HNPJ0905ANSNGD KCPM40	S19, S23	HTSR13CI	J67	KCGR110308R08FP KCP10	E29
HNGJ06044ANENLD KCPK30	S6, S12, S15	HNPJ0905ANSNHD KC520M	S19, S24	HTSR14CE	J67	KCGR110308R08FP KCU10	E29
HNGJ06044ANENLD KCPM40	S6, S12, S15	HNPJ0905ANSNHD KC522M	S19, S24	HTSR14CI	J67	KCGX110301L15 K313	E31
HNGJ06044ANENLD KCSM40	S6, S12, S15	HNPJ0905ANSNHD KC725M	S19, S24	HUWTCL	E57	KCGX110301L15 K68	E31
HNGJ06044ANFNLDJ K313	S6, S11, S15	HNPJ0905ANSNHD KCK15	S19, S24	HUWTCR	E57	KCGX110301R15 K313	E31
HNGJ06044ANFNLDJ K410M	S6, S11, S15	HNPJ0905ANSNHD KCPK30	S19, S24	ICSN332 K9	B59, B62	KCGX110301R15 K68	E31
HNGJ06044ANSNHD KC522M	S7, S12, S16	HNPJ0905ANSNHD KCPM40	S19, S24	ICSN432 K9	B61-63, B67-68, B70-72	KCGX110301R15 KD1425	E31
HNGJ06044ANSNHD KCK15	S7, S12, S16	HNPJ0905ANSNHD KCSM40	S19, S24	ICSN433 K9	B58-60, B66	KCGX110301R15 K313	E31
HNGJ06044ANSNHD KCPK30	S7, S12, S16	HNPJ130720ANSNGD KC520M	S26	ICSN443 K9	B58-60	KCGX110301R15 K68	E31
HNGJ06044ANSNHD KCPM40	S7, S12, S16	HNPJ130720ANSNGD KC725M	S26	ICSN533 K9	B61-63, B66-67, B72	KCGX110301R15 KC5010	E31
HNGJ06044ANSNHD KCSM40	S7, S12, S16	HNPJ130720ANSNGD KCPK30	S26	ICSN543 K9	B58-60	KCGX110301R15 KC5025	E31
HNGJ090543ANSNHD KC520M	S19, S23	HNPJ130720ANSNHD KC725M	S27	ICSN633 K9	B61-63, B67-68, B72	KCGX110301R15 KCU10	E31
HNGJ090543ANSNHD KC725M	S19, S23	HNPJ130720ANSNHD KCPK30	S27	ICSN643 K9	B59-60	KCGX110301R15 KD1425	E31
HNGJ090543ANSNHD KCK15	S19, S23	HNPJ130735ANSNHD KCPM40	S27	IDSN322 K9	B85-86, B89-90	KCGX110302L15 K313	E31
HNGJ090543ANSNHD KCPK30	S19, S23	HNPJ130735ANSNHD KC520M	S27	IDSN432 K9	B86, B90-93	KCGX110302L15 KCU10	E31
HNGJ090543ANSNHD KCPM40	S19, S23	HNPJ130735ANSNHD KCK15	S27	IDSN433 K9	B85, B89-90	KCGX110302L15 KCU25	E31
HNGJ090543ANSNHD KCSM40	S19, S23	HNPJ130735ANSNHD KCPK30	S27	IDSN533 K9	B91	KCGX110302L15 KD1425	E31
HNGJ090543ANSNHD KC520M	S18, S22	HNPJ1307ANSNHD KC725M	S27	IRSN43 K9	B95	KCGX110302R15 K313	E31
HNGJ090543ANSNHD KC522M	S18, S22	HNPJ1307ANSNHD KCK15	S27	ISSN332 K9	B109	KCGX110302R15 KC5010	E31
HNGJ090543ANSNHD KCK15	S18, S22	HNPJ1307ANSNHD KCPK30	S27	ISSN432 K9	B109-110, B114-117, B119	KCGX110302R15 KCU10	E31
HNGJ090543ANSNHD KCPK30	S18, S22	HNPJ1307ANSNHD KCPM40	S27	ISSN433 K9	B105, B107-108, B110	KCGX110302R15 KCU25	E31
HNGJ090543ANSNHD KCPM40	S18, S22	HNPJ1307ANSNHD KCSM40	S27	ISSN443 K9	B105-107	KCGX110302R15 KD1425	E31
HNGJ090543ANSNHD KCSM40	S18, S22	HNXP090516SNGE KCK15	S91, S97	ISSN533 K9	B108-109	KCGX110302R15 K313	E31
HNGJ090543ANSNHD KC520M	S18, S22	HNXP090520SNGE KCK15	S91, S97	ISSN543 K9	B105	KCGX110304L15 K313	E31
HNGJ090543ANSNHD KC725M	S18, S22	HSK100AHTS40085M	J81	ISSN633 K9	B108-110, B114-115, B119	KCGX110304L15 K68	E31
HNGJ090543ANSNHD KCK15	S18, S22	HSK100AHTS50090M	J81	ISSN643 K9	B105	KCGX110304L15 KC5010	E31
HNGJ090543ANSNHD KCPK30	S18, S22	HSK100AKR32075M	K87	ISSN846 K9	B105-106	KCGX110304L15 KC5025	E31
HNGJ090543ANSNHD KCPM40	S18, S22	HSK100AKR50085M	K87	ITSN322 K9	B133-134, B137, B139-141	KCGX110304L15 KCU10	E31
HNGJ090543ANSNHD KC520M	S19, S23	HSK100AKR63100M	K87	ITSN323 K9	B132, B137	KCGX110304L15 KCU25	E31
HNGJ090543ANSNHD KC725M	S19, S23	HSK100AKR80090M	K87	ITSN433 K9	B133-134, B139-141	KCGX110304L15 KD1425	E31
HNGJ090543ANSNHD KCK15	S19, S23	HSK100ASIF100070M	K46	ITSN443 K9	B132	KCGX110304R15 K313	E31
HNGJ090543ANSNHD KCPK30	S19, S23	HSK100ASIF70050M	K46	IVSN322 K9	B149-153	KCGX110304R15 K68	E31
HNGJ090543ANSNHD KCPM40	S19, S23	HSK100ASVUBB2124MCLB	K74	IVSN432 K9	B151-152	KCGX110304R15 KC5010	E31
HNGJ090543ANSNHD KCSM40	S19, S23	HSK100BT13075	K139	IWSN322 K9	B161-162, B164	KCGX110304R15 KC5025	E31
HNGJ1307ANENGD KC725M	S26	HSK63AAVS00B126MCLB	K79	IWSN433 K9	B161-164	KCGX110304R15 KC5410	E31
				JICM-JICF-ELB	C75	KCGX110304R15 KCU10	E31

For page references F-X, please see Volume II • Rotating Tools Catalogue.

Catalogue No.	Page(s)	Catalogue No.	Page(s)	Catalogue No.	Page(s)	Catalogue No.	Page(s)
KCGX110304R15 KCU25	E31	KDMB16MOERGP KC505M	V118	KDMT1630ERGN KC515M	V132	KF2X25Z02A25W009L200	V39
KCGX110304R15 KD1425	E31	KDMB16MOERGP KC515M	V118	KDMT16R028M08SN	V128	KF2X25Z02A25W009L300	V39
KCGX110304R15 KT315	E31	KDMB16MOERHC KC530M	V118	KDMT16R140A16HNC	V130	KF2X25Z02M12W009	V38
KCGX110308L15 K313	E31	KDMB16MOERLD K115M	V118	KDMT16R140A16SN	V129	KF2X28Z02A25W009L200	V39
KCGX110308L15 K68	E31	KDMB16R026M08SN	V111	KDMT16R160A16SN	V129	KF2X32Z03A32W009L150	V39
KCGX110308L15 KC5010	E31	KDMB16R140A16HNC	V114	KDMT16R175A16HNC	V130	KF2X32Z03A32W009L200	V39
KCGX110308L15 KCJ25	E31	KDMB16R140A16SN	V112	KDMT2010ERGC KC515M	V132	KF2X32Z03A32W009L300	V39
KCGX110308R15 K68	E31	KDMB16R140A20HNC	V115	KDMT2010ERGN KC515M	V132	KF2X32Z03M16W009	V38
KCGX110308R15 KC5010	E31	KDMB16R160A16SN	V112	KDMT2010ERHC KC505M	V133	KF2X35Z03A32W009L200	V39
KCGX110308R15 KC5025	E31	KDMB16R175A16HNC	V114	KDMT2020SRHF K115M	V133	KF2X35Z03M16W009	V38
KCGX110308R15 KCJ10	E31	KDMB16R175A16ST	V113	KDMT2020SRHF KC515M	V133	KF2X40Z04W009	V40
KCGX110308R15 KT315	E31	KDMB16R175A20HNC	V115	KDMT2040ERGN KC515M	V132	KF2X42Z04M16W009	V38
KC1	V153-154	KDMB20MOERGN KC505M	V118	KDMT20R032M10SN	V128	KF2X52Z05W009	V40
KC2	V153-154	KDMB20MOERGN KC515M	V118	KDMT20R140A20HNC	V130	KF2X52Z05W009	V40
KC3M	V153-154	KDMB20MOERGN KC530M	V118	KDMT20R160A20SN	V129	KF2X63Z05S22W009	V40
KCRA40Z03A32RN12	V146	KDMB20MOERGP KC505M	V118	KDMT20R175A20SN	V129	KF2X63Z05W009	V40
KCRA40Z04S22RN12	V147	KDMB20MOERGP KC515M	V118	KDMT20R190A20HNC	V130	KF2X66Z06S22W009	V40
KCRA50Z04S22RN12	V147	KDMB20MOERHC KC530M	V118	KDMT2510ERGC KC515M	V132	KF2X66Z06W009	V40
KCRA50Z06S22RN12	V147	KDMB20MOERLD K115M	V118	KDMT2510ERGN KC515M	V132	KF2X80Z07W009	V40
KCRA63Z06S22RN12	V147	KDMB20R030M10SN	V111	KDMT25R190A25SN	V129	KGEM158R11WN20M	H76
KCRA63Z09S22RN12	V147	KDMB20R140A20HNC	V114	KDMT32R210A32SN	V129	KGEM1905R11WN20M	H76
KCRA80Z08S27RN12	V147	KDMB20R160A20SN	V112	KDR100Z06S32RN16	V60	KGEM1905R3WN20M	H76
KCJX110302L15 K68	E32	KDMB20R175A20SN	V112	KDR100Z07S32RN12	V56	KGIP0125N0189GD KCJ45	H76
KCJX110302L15 KC5010	E32	KDMB20R190A20HNC	V114	KDR100Z08S32RN16	V60	KGIP0300N0189GD KCJ45	H76
KCJX110302L15 KCJ10	E32	KDMB20R190A20ST	V113	KDR100Z09S32RN12	V56	KGML2525M50	C130
KCJX110302R15 K68	E32	KDMB25MOERGN KC505M	V118	KDR125Z08S40RN16	V60	KGML2525M50C	C59
KCJX110302R15 KC5010	E32	KDMB25MOERGN KC515M	V118	KDR125Z10S40RN16	V60	KGML2525M65	C130
KCJX110305L15 K68	E32	KDMB25MOERGN KC530M	V118	KDR160Z12S40RN16	V60	KGML2525M65C	C59
KCJX110305L15 KC5010	E32	KDMB25MOERGP KC505M	V118	KDR25Z03A25RN10L150	V48	KGML3232P50	C130
KCJX110305L15 KCJ10	E32	KDMB25MOERHC KC515M	V118	KDR25Z03A25RN10L200	V48	KGML3232P50C	C59
KCJX110305R15 K68	E32	KDMB25MOERHC KC530M	V118	KDR25Z03A32RN10L250	V48	KGML3232P65	C130
KCJX110305R15 KC5010	E32	KDMB25MOERLD K115M	V118	KDR25Z03B25RN10	V47	KGML3232P65C	C59
KCJX110305R15 KCP25B	E32	KDMB25R040M12SN	V111	KDR25Z03M12RN10	V46	KGMR2525M50	C130
KCJX110305R15 KCJ10	E32	KDMB25R160A25HNC	V114	KDR32Z02A32RN12L250	V55	KGMR2525M50C	C59
KDMB06MOERGN KC505M	V118	KDMB25R160A25SN	V112	KDR32Z03A32RN10L250	V48	KGMR2525M65	C130
KDMB06MOERGP KC505M	V118	KDMB25R190A25SN	V112	KDR32Z03A32RN12L200	V55	KGMR2525M65C	C59
KDMB06MOERGP KC515M	V118	KDMB25R210A25HNC	V114	KDR32Z03B32RN12	V54	KGMR3232P50	C130
KDMB06MOERLD K115M	V118	KDMB25R210A25ST	V113	KDR32Z03M16RN12	V53	KGMR3232P50C	C59
KDMB06R100A06HN	V114	KDMB32MOERGN KC505M	V118	KDR32Z04A32RN10L200	V48	KGMR3232P65	C130
KDMB06R150A06HN	V114	KDMB32MOERGN KC515M	V118	KDR32Z04M16RN10	V46	KGMR3232P65C	C59
KDMB06R200A06HN	V114	KDMB32MOERHC KC530M	V118	KDR35Z03M16RN12	V53	KGMSL2525M50	C129
KDMB06R90A08HN	V115	KDMB32MOERGP KC505M	V118	KDR35Z05M16RN10	V46	KGMSL2525M50C	C58
KDMB08MOERGN KC505M	V118	KDMB32MOERGP KC515M	V118	KDR40Z04S16RN10	V49	KGMSL2525M65	C129
KDMB08MOERGN KC515M	V118	KDMB32MOERHC KC530M	V118	KDR40Z04S16RN12	V56	KGMSL2525M65C	C58
KDMB08MOERGN KC530M	V118	KDMB32MOERLD K115M	V118	KDR40Z04S16RN12X	V64	KGMSL3232P50	C129
KDMB08MOERGP KC505M	V118	KDMB32R175A32SN	V112	KDR40Z05M16RN10	V46	KGMSL3232P50C	C58
KDMB08MOERGP KC515M	V118	KDMB32R210A32SN	V112	KDR40Z06S16RN10	V49	KGMSL3232P65	C129
KDMB08MOERLD K115M	V118	KDMB32R240A32HNC	V114	KDR42Z04M16RN12	V53	KGMSL3232P65C	C58
KDMB08R100A08HN	V114	KDMS0806ERGN KC515M	V131	KDR50Z04S22RN12	V56	KGMSR2525M50	C129
KDMB08R100A10HN	V115	KDMS1008ERGN KC515M	V131	KDR50Z04S22RN16	V60	KGMSR2525M50C	C58
KDMB08R100A08ST	V113	KDMS1210ERGN KC515M	V131	KDR50Z05S22RN10	V49	KGMSR2525M65	C129
KDMB08R150A08HN	V114	KDMS1613ERGN KC515M	V131	KDR50Z05S22RN12	V56	KGMSR2525M65C	C58
KDMB08R150A10HN	V115	KDMS2016ERGN KC515M	V131	KDR50Z05S22RN12X	V64	KGMSR3232P50	C129
KDMB10MOERGN KC505M	V118	KDMS3220ERGN KC515M	V131	KDR50Z06S22RN10	V49	KGMSR3232P50C	C58
KDMB10MOERGN KC515M	V118	KDMT0604SRHF KC515M	V133	KDR52Z04S22RN16	V60	KGMSR3232P65	C129
KDMB10MOERGN KC530M	V118	KDMT0605ERGC KC515M	V132	KDR52Z05S22RN12	V56	KGMSL2525P65C	C58
KDMB10MOERGP KC505M	V118	KDMT0806ERGN KC515M	V132	KDR52Z06S22RN10	V49	KHDA0800A6ANA KC639M	P136
KDMB10MOERGP KC515M	V118	KDMT0806SRHF KC515M	V133	KDR63Z04S22RN16	V60	KHDA0800A6ANA KC639M	P136
KDMB10MOERLD K115M	V118	KDMT0810ERGC KC515M	V132	KDR63Z05S22RN12	V56	KHDA1200A6ANA KC639M	P136
KDMB10R100A12HNC	V115	KDMT1008ERGN KC515M	V132	KDR63Z06S22RN12X	V64	KHDA1200A6ANA KC639M	P136
KDMB10R120A10HNC	V114	KDMT1008SRHF K115M	V133	KDR63Z06S22RN16	V60	KHDA1600A6ANA KC639M	P136
KDMB10R150A10HNC	V114	KDMT1008SRHF KC515M	V133	KDR63Z07S22RN10	V49	KHDA2000A6ANA KC639M	P136
KDMB10R150A10ST	V113	KDMT1010ERGC KC515M	V132	KDR63Z07S22RN12	V56	KIPR016RP06GFC02	V154
KDMB10R150A12HNC	V115	KDMT1010ERHC KC505M	V133	KDR66Z05S27RN16	V60	KIPR020RP06GFC03	V154
KDMB12MOERGN KC505M	V118	KDMT10R120A10HNC	V130	KDR66Z07S27RN10	V49	KIPR020RP06MF03	V153
KDMB12MOERGN KC515M	V118	KDMT10R150A10HNC	V130	KDR66Z07S27RN12	V56	KIPR020RP09CF02	V154
KDMB12MOERGN KC530M	V118	KDMT1210ERGC KC515M	V132	KDR80Z05S27RN16	V60	KIPR020RP09MF02	V153
KDMB12MOERGP KC505M	V118	KDMT1210ERGN KC515M	V132	KDR80Z06S27RN12	V56	KIPR025RP09CF03	V154
KDMB12MOERGP KC515M	V118	KDMT1210ERHC KC505M	V133	KDR80Z07S27RN12X	V64	KIPR025RP09MF03	V153
KDMB12MOERHC KC530M	V118	KDMT1210SRHF K115M	V133	KDR80Z07S27RN16	V60	KIPR032RP12CF03	V154
KDMB12MOERLD K115M	V118	KDMT1210SRHF KC515M	V133	KDR80Z08S27RN10	V49	KIPR032RP12MF03	V153
KDMB12R026M08SN	V111	KDMT1220ERGN KC515M	V132	KDR80Z08S27RN12	V56	KIPR040RP12CF04	V154
KDMB12R120A12HNC	V114	KDMT12R028M08SN	V128	KEGT25L508PEERLDJ KC410M	T82	KLM33	B62, B67, B70, B115-119
KDMB12R120A16HNC	V115	KDMT12R120A12HNC	V130	KEGT25L512PEERLDJ KC410M	T82	KLM33L	B90, B92, B139-141, B164
KDMB12R130A12SN	V112	KDMT12R130A12SN	V129	KEGT25L516PEERLDJ KC410M	T82	KLM34L	B62, B86, B90, B109, B133-134, B137, B139-141, B151-153, B162, B164
KDMB12R150A12SN	V112	KDMT12R150A12SN	V129	KEGT25L516PEERLDJ2 KC410M	T83	KLM34L9IP	B59, B85, B132, B149-150, B161
KDMB12R150A16HNC	V115	KDMT12R160A12HNC	V130	KEGT25L520PEERLDJ KC410M	T82	KLM43	B67, B70-72, B115-119, B164
KDMB12R160A12HNC	V114	KDMT1610ERGC KC515M	V132	KEGT25L540PEERLDJ KC410M	T82	KLM46	B61-63, B67-68, B70, B72, B92-93, B95, B108-110, B114, B133-134, B139-141, B151-152, B162, B164
KDMB12R160A12ST	V113	KDMT1610ERGN KC515M	V132	KEGT25L550PEERLDJ KC410M	T82		
KDMB16MOERGN KC505M	V118	KDMT1610ERHC KC505M	V133	KEGT25L564PEERLDJ KC410M	T82		
KDMB16MOERGN KC515M	V118	KDMT1615SRHF K115M	V133	KF2X25Z02A25W009L140	V39		
KDMB16MOERGN KC530M	V118	KDMT1615SRHF KC515M	V133				

For page references F-X, please see Volume II • Rotating Tools Catalogue.

Catalogue No.	Page(s)	Catalogue No.	Page(s)	Catalogue No.	Page(s)	Catalogue No.	Page(s)
KLM4615IP	B58-60, B105, B107, B161	KM40TSS20GNER2	D38-39	KM80ATCKGMEL65C	C61, C132	KR63KR63085100M	K88
KLM46L	B86, B90-91	KM40TSS25ENEL2	D38-39	KM80ATCKGMER50C	C61, C132	KR63SV56B126M	K79
KLM46L15IP	B58-60, B85, B105-107, B132	KM40TSS25ENEL3	D38-39	KM80ATCKGMER65C	C61, C132	KR80KR80095050M	K88
KLM46S	B70-72, B92-93, B115-117, B119	KM40TSS25ENER2	D38-39	KM80ATCKGMMSL50C	C60, C131	KM80KR80095100M	K88
KLM54	B115-117, B119	KM40TSS25ENER3	D38-39	KM80ATCKGMSR50C	C60, C131	KR80SVU92152MCLB	K84
KLM58	B61-63, B67, B72, B91, B108-109	KM40TSS25HSEL16	D86	KM80BT13070	K137	KRBB1OFABDRS204C	K74, K96
KLM58L15IP	B58-60, B105	KM40TSS25HLSER16	D86	KM80SV56B150M	K80	KRBB10SCFFP06085C	K74, K96
KLM68	B61-63, B67-68, B72, B108-110, B114-115, B119	KM40TSS25HNL3	D38-39	KM80TSKGMEL50C	C61, C132	KRBB10SCFFP06110C	K74, K97
KLM68L25IP	B59-60, B105	KM40TSS25HNER2	D38-39	KM80TSKGMEL65C	C61, C132	KRBB10SCFFP06135C	K74, K97
KLM81025IP	B105-106	KM40TSS25HNER3	D38-39	KM80TSKGMER50C	C61, C132	KRBB10SCLDR4060C	K74, K96
KLSSM22-39-CG	S14, S21, S32, S34, V21, V28, V40, V147	KM40TSS32GNEL3	D38-39	KM80TSKGMER65C	C61, C132	KRBB16SCFFP06085A	K75, K98
KM25LSEL1630	D83	KM40TSS32GNER3	D38-39	KM80TSKGMMSL50C	C60, C131	KRBB16SCFFP0611A	K75, K98
KM25LSER1630	D83	KM40TSS32JLSEL16	D86	KM80TSKGMMSL65C	C60, C131	KRBB16SCFFP06135A	K75, K98
KM25LSSL1630	D83	KM40TSS32JLSEL22	D86	KM80TSKGMMSR50C	C60, C131	KRBB16SCFFP0616A	K75, K99
KM25LSSL2230	D83	KM40TSS32JLSEL22	D86	KM80TSKGMMSR65C	C60, C131	KRBB16SCFFP0619A	K75, K99
KM25LSSL330	D30	KM40TSS32JLSEL22	D86	KMDA0600A6AGNA KC639M	P137	KRBB16SCFFP0622A	K75, K99
KM25LSR1630	D83	KM40TSS32JLSEL22	D86	KMDA0800A6AGNA KC639M	P137	KRBB16SCLDR5406A	K75, K98
KM25LSR2230	D83	KM40TSS32JLSEL22	D86	KMDA1000A6AGNA KC639M	P137	KRCSFFP061A	K82
KM25NER230	D30	KM40TSS32JLSEL22	D86	KMDA1200A6AGNA KC639M	P137	KRCSFFP061B	K82
KM25NER330	D30	KM40TSS32JLSEL22	D86	KMDA1600A6AGNA KC639M	P137	KRCSFFP061C	K82
KM25NER430	D30	KM40TSS32JLSEL22	D86	KMDA2000A6AGNA KC639M	P137	KRCSFFP061D	K82
KM25NSL230	D30	KM4X100NEL3	D32	KMSP315IP	B132, B137, B149-150, B152, B161, B165-107, B132, B161, B163	KRCSFFP061E	K85, K104-105
KM25NSL330	D30	KM4X100NEL4	D32	KMSP415IP	B59, B85, B89-90, B132, B137, B149-150, B152, B161, B165-107, B132, B161, B163	KRCSFFP061F	K85, K106-110
KM25NSR230	D30	KM4X100NEL5	D32	KMSP515IP	B58-60, B66, B105	KRCSFFP061G	K82
KM25NSR330	D30	KM4X100NEL6	D32	KMSP625IP	B59-60, B105	KRCSFFP061H	K81
KM25NSR430	D30	KM4X100NER3	D32	KMSP825IP	B105-106	KRCSFFP061I	K81
KM25NSL230	D30	KM4X100NER4	D32	KNGX150401R15 K68	E30	KRCSFFP062A	K82
KM25NSL330	D30	KM4X100NER5	D32	KNGX150401R15 KCU10	E30	KRCSFFP062B	K82
KM25NSR230	D30	KM4X100NER6	D32	KNGX150402R15 KCU10	E30	KRCSFFP062C	K82
KM25NSR330	D30	KM4X6G3KGMEL50C	C63, C133	KNGX150402R15 KCU10	E30	KRCSFFP062D	K82
KM25NSR430	D30	KM4X6G3KGMER50C	C63, C133	KNGX150404L20 KC5010	E30	KRCSFFP062E	K85, K104-105
KM32FBHS24	K133	KM4X6G3KGMER65C	C63, C133	KNGX150404L20 KCU25	E30	KRCSFFP062F	K85, K106-110
KM32FBHS31	K133	KM4X6G3KGMMSL50C	C62-63, C133	KNGX150404R20 KC5010	E30	KRCSFFP062G	K82
KM32RBHT24	K118	KM4X6G3KGMMSL65C	C62, C133	KNGX150404R20 KCU25	E30	KRCSFFP062H	K81
KM32RBHT30	K118	KM4X6G3KGMMSL65C	C62, C133	KNGX150408L20 K68	E30	KRCSFFP062I	K81
KM40FBHO1660	K124	KM50FBHO1670	K124	KNGX150408L20 KCU25	E30	KRCSFFP062J	K81
KM40FBHS40	K133	KM50FBHS51	K133	KNGX150408R20 KCU25	E30	KRCSFFP062K	K81
KM40RBHT40	K118	KM50FBHS67	K133	KNGX150408R20 K68	E30	KRCSFFP062L	K82
KM40TSAVS00B111MCLB	K78	KM50FBHS87	K133	KNGX150408R20 KC5010	E30	KRCSFFP062M	K81
KM40TSAVS00B128MCLB	K78	KM50RBHT50	K118	KNGX150408R20 KCU25	E30	KRCSFFP062N	K81
KM40TSAVS1B112MCLB	K78	KM50RBHT66	K118	KNGX150408R20 KC5010	E30	KRCSFFP062O	K81
KM40TSAVS2B127MCLB	K78	KM50RBHT87	K118	KNGX150408R20 KCU10	E30	KRCSFFP062P	K81
KM40TSE16JNEL2 KWH	D40	KM50SVS4B125M	K80	KNGX150408R20 KCU25	E30	KRCSFFP062Q	K82
KM40TSE16JNER2 KWH	D40	KM50SVS5B125M	K80	KNGX220404R25 KCU25	E30	KRCSFFP062R	K85, K104-105
KM40TSKGMEL50C	C61, C132	KM50TSAVS00B117MCLB	K78	KNGX220408L20 KCU10	E30	KRCSFFP062S	K85, K106-110
KM40TSKGMER50C	C61, C132	KM50TSAVS00B134MCLB	K78	KNGX220408R32 KCU10	E30	KRCSFFP062T	K82
KM40TSKGMMSL50C	C60, C131	KM50TSAVS1B118MCLB	K78	KNUX150405L25 K68	E31	KRCSFFP062U	K81
KM40TSKGMMSR50C	C60, C131	KM50TSAVS2B128MCLB	K78	KNUX150405L25 KCU10	E31	KRCSFFP062V	K81
KM40TSSLSEL16N	D85	KM50TSAVS3B128MCLB	K78	KNUX150405R20 KC5010	E31	KRCSFFP062W	K81
KM40TSSLSER16N	D85	KM50TSAVS3B128MCLB	K78	KNUX150405R20 KCP25B	E32	KRCSFFP062X	K81
KM40TSSLSER22N	D85	KM50TSFBHM1677	K128	KNUX150405R20 KCU10	E31	KRCSFFP062Y	K81
KM40TSSLSER27N	D85	KM50TSFBHMK1164M	K123, K127	KNUX150405R20 KCU10	E31	KRCSFFP062Z	K81
KM40TSSLSEL16	D84	KM50TSKGMEL50C	C61, C132	KNUX150405R25 K68	E31	KRCSFFP063A	K82
KM40TSSLSEL22	D84	KM50TSKGMEL65C	C61, C132	KNUX150405R25 KCU10	E31	KRCSFFP063B	K82
KM40TSSLSEL27	D84	KM50TSKGMER50C	C61, C132	KNUX150405R25 K68	E31	KRCSFFP063C	K82
KM40TSSLSSR16	D84	KM50TSKGMER65C	C61, C132	KNUX150410L25 K68	E31	KRCSFFP063D	K82
KM40TSSLSSR22	D84	KM50TSKGMMSL50C	C60, C131	KNUX150410L25 KCU10	E31	KRCSFFP063E	K85, K104-105
KM40TSSLSSR27	D84	KM50TSKGMMSL65C	C60, C131	KNUX150410R25 KCU10	E31	KRCSFFP063F	K85, K106-110
KM40TSSNEL2	D31	KM50TSKGMMSR50C	C60, C131	KNUX160405L1 KCM15B	E31	KRCSFFP063G	K82
KM40TSSNEL3	D31	KM50TSKGMMSR65C	C60, C131	KNUX160405L1 KCM25B	E31	KRCSFFP063H	K81
KM40TSSNEL4	D31	KM50TSSVUBB2100MCLB	K73	KNUX160405L1 KCU10	E31	KRCSFFP063I	K81
KM40TSSNER2	D31	KM63BT13065	K137	KNUX160405R1 KCM15B	E31	KRCSFFP063J	K81
KM40TSSNER3	D31	KM63SVS4B110M	K80	KNUX160405R1 KCM25B	E31	KRCSFFP063K	K85
KM40TSSNER4	D31	KM63SVS5B110M	K80	KNUX160405R2 KCM25B	E31	KRCSFFP063L	K81
KM40TSSNRL3045M	D33	KM63TSAVS3B130MCLB	K78	KNUX160410R1 KCM25B	E31	KRCSFFP063M	K81
KM40TSSNRR3045M	D33	KM63TSKGMEL50C	C61, C132	KNUX160410R1 KCU25	E31	KRCSFFP063N	K81
KM40TSSNL2	D33	KM63TSKGMEL65C	C61, C132	KNUX160410R1 KCM25B	E31	KRCSFFP063O	K81
KM40TSSNL3	D33	KM63TSKGMER50C	C61, C132	KNUX160410R1 KCU25	E31	KRCSFFP063P	K81
KM40TSSNL4	D33	KM63TSKGMER65C	C61, C132	KNUX160410R2 KCM25B	E31	KRCSFFP063Q	K81
KM40TSSNR2	D33	KM63TSKGMMSL50C	C60, C131	KR32AVS00B099MCLB	K78	KRCSFFP063R	K81
KM40TSSNR3	D33	KM63TSKGMMSL65C	C60, C131	KR32AVS0B116MCLB	K78	KRCSFFP063S	K81
KM40TSSNR4	D33	KM63TSKGMMSR50C	C60, C131	KR32AVS0B116MCLB	K78	KRCSFFP063T	K81
KM40TSS10DLSSEL11	D86	KM63TSKGMMSR65C	C60, C131	KR32KR32038050M	K88	KRCSFFP063U	K81
KM40TSS10DLSER11	D86	KM63UTFBHS116	K133	KR32KR32038100M	K88	KRCSFFP063V	K81
KM40TSS12ELSEL11	D86	KM63UTFBHS87	K133	KR32KR32047050M	K88	KRCSFFP063W	K81
KM40TSS12ELSER11	D86	KM63UTRBHT77	K118	KR32KR32047100M	K88	KRCSFFP063X	K81
KM40TSS12ENEL2	D38-39	KM63UTRBHT87	K118	KR32SVUBB1060MCLB	K72	KRCSFFP063Y	K81
KM40TSS12ENER2	D38-39	KM63XMKZKGMELF50CY	C61, C132	KR32SVUBB2085MCLB	K73	KRCSFFP063Z	K81
KM40TSS16FLSER16	D86	KM63XMKZKGMELF65CY	C61, C132	KR50KR50065050M	K88	KRCW032A	K76
KM40TSS16FNER2	D38-39	KM63XMKZKGMER50CY	C61, C132	KR50KR50065100M	K88	KRDCR32M	K86-88
KM40TSS16FNER3	D38-39	KM63XMKZKGMMSL50CY	C60, C131	KR50SVS4B094M	K79	KRDCR650M	K86-88
KM40TSS20GLSEL16	D86	KM63XMKZKGMMSL65CY	C60, C131	KR50SVS5B094M	K79	KRDCR63M	K86-88
KM40TSS20GLSER16	D86	KM63XMKZKGMMSR50CY	C60, C131	KR50SVU65110MCLB	K84	KRDCR80M	K86-88
KM40TSS20GNEL2	D38-39	KM63XMKZKR5060Y	K87	KR50SVUBB2075MCLB	K73	KRDE025010M	K76
		KM80ATCKGMEL50C	C61, C132			KRDE033010M	K76
						KRDE043010M	K76
						KRDE065012M	K76
						KRDE070019M	K85, K104
						KRDE083019M	K85, K104-105
						KRDE096019M	K85, K105
						KRDE101023M	K85, K106
						KRDE120023M	K85, K106-107
						KRDE139026M	K85, K107
						KRDE156026M	K85, K108
						KRDE175026M	K85, K109
						KRDE193026M	K85, K110
						KRDEA012AM	K75
						KRDEA046AM	K75
						KRDEA051AM	K75
						KRM018030CLB004NE	K89
						KSCM100R12CAB32	S132
						KSCM125R16CAB40	S132
						KSCM160R18CAB40	S132
						KSCM200R24CAB60	S132
						KSCM250R30CAB60	S132
						KSCM3R08CAH6A090	S131
						KSCM80R10CAB27	S132
						KSCMA90QFBF KD1400	S134
						KSCMA90QFBF KD1420	S134
						KSCMA90UNBF KD1400	S134
						KSCMA90UNBF KD1420	S134
						KSCMCA75PT KD1420	S133

For page references F-X, please see Volume II • Rotating Tools Catalogue.

Catalogue No.	Page(s)	Catalogue No.	Page(s)	Catalogue No.	Page(s)	Catalogue No.	Page(s)
KSCMCA75QF KD1420	S133	KSEM136R1WN16F45M	H63	KSEM1500SPLM KCMS35	H52	KSEM1650HPGM KC7315	H42
KSCMCA75UN KD1420	S133	KSEM136R1WN16M	H58	KSEM1508HPGM KC7315	H42	KSEM1650HPGM KCPM45	H45
KSCMCA90QF KD1420	S134	KSEM136R3WN16M	H59	KSEM1508HPGM KCPM45	H45	KSEM1650HPLM KC7320	H50
KSCMCA90QFBB KD1420	S134	KSEM136R5WN16M	H59	KSEM1508HPLM KC7320	H50	KSEM1650HPM KC7315	H40
KSCMCA90UN KD1420	S134	KSEM136R7WN16M	H61	KSEM1508HPM KC7315	H40	KSEM1650PCP KC7135	H56
KSCMCA90UNBF KD1420	S134	KSEM1370HPGM KC7315	H42	KSEM150R10WN20M	H61	KSEM1650SPLM KCMS35	H52
KSDR100031E0W4S KD1400	S127	KSEM1370HPM KC7315	H40	KSEM150R3WN20M	H59	KSEM165R10WN20M	H61
KSDR100031E0W4S KD1425	S127	KSEM1380HPGM KC7315	H42	KSEM150R5WN20M	H59	KSEM165R3WN20M	H59
KSDR100031E0W4S KD1400	S127	KSEM1380HPGM KCPM45	H45	KSEM150R7WN20M	H61	KSEM165R5WN20M	H59
KSDR100031E0W4S KD1425	S127	KSEM1380HPLM KC7320	H50	KSEM150SEFM	H64	KSEM165R7WN20M	H61
KSDR100031E1W4S KD1400	S127	KSEM1380HPM KC7315	H40	KSEM1530HPGM KC7315	H42	KSEM165SEFM	H64
KSDR100031E1W4S KD1425	S127	KSEM1380PCM KC7135	H56	KSEM1530HPM KC7315	H40	KSEM1660HPGM KC7315	H42
KSDR100031E3W4S KD1400	S128	KSEM1389HPCCLM KC7410	H48	KSEM1548HPCCLM KC7410	H48	KSEM1667HPCCLM KC7410	H48
KSDR100031E3W4S KD1425	S128	KSEM1389HPGM KC7315	H42	KSEM1548HPGM KC7315	H42	KSEM1667HPGM KC7315	H42
KSDR100093E1W4S KD1400	S127	KSEM1389HPGM KCPM45	H45	KSEM1548HPLM KC7320	H50	KSEM1667HPGM KCPM45	H45
KSDR100093E1W4S KD1425	S127	KSEM1389HPLM KC7320	H50	KSEM1550HPCCLM KC7410	H48	KSEM1667HPLM KC7320	H50
KSDR102S KD1400	S128	KSEM1389HPM KC7315	H40	KSEM1550HPGM KC7315	H42	KSEM1667HPM KC7315	H40
KSDR102S KD1425	S128	KSEM1400HPCCLM KC7410	H48, H87	KSEM1550HPGM KCPM45	H45	KSEM1667SPLM KCMS35	H52
KSEM1250HPCCLM KC7410	H48	KSEM1400HPGM KC7315	H42	KSEM1550HPLM KC7320	H50	KSEM1670FEGM KCPM45	H54
KSEM1250HPGM KC7315	H42	KSEM1400HPGM KCPM45	H45	KSEM1550HPM KC7315	H40	KSEM1700HPCCLM KC7410	H48, H87
KSEM1250HPGM KCPM45	H45	KSEM1400HPLM KC7320	H50	KSEM1550PCM KC7135	H56	KSEM1700HPGM KC7315	H42
KSEM1250HPLM KC7320	H50	KSEM1400HPM KC7315	H40	KSEM1550SPLM KCMS35	H52	KSEM1700HPGM KCPM45	H45
KSEM1250HPM KC7315	H40	KSEM1400PCM KC7135	H56, H87	KSEM155R10WN20M	H61	KSEM1700HPLM KC7320	H50
KSEM1250PCM KC7135	H56	KSEM1400SPLM KCMS35	H52	KSEM155R3WN20M	H59	KSEM1700HPM KC7315	H40
KSEM1250SPLM KCMS35	H52	KSEM140R10WN16M	H61	KSEM155R5WN20M	H59	KSEM1700PCM KC7135	H56, H87
KSEM125R10WN16M	H61	KSEM140R3WN16M	H59	KSEM155R7WN20M	H61	KSEM1700SPLM KCMS35	H52
KSEM125R1WN16F45M	H63	KSEM140R5WN16M	H59	KSEM155SEFM	H64	KSEM1707HPCCLM KC7410	H48
KSEM125R1WN16M	H58	KSEM140R7WN16M	H61	KSEM1560HPGM KC7315	H42	KSEM1707HPGM KC7315	H42
KSEM125R3WN16M	H59	KSEM140SEFM	H64	KSEM1560HPLM KC7320	H50	KSEM1707HPGM KCPM45	H45
KSEM125R5WN16M	H59	KSEM1410HPGM KC7315	H42	KSEM1560HPM KC7315	H40	KSEM1707HPM KC7320	H50
KSEM125R7WN16M	H61	KSEM1410HPGM KCPM45	H45	KSEM1560PCM KC7135	H56	KSEM1707HPM KC7315	H40
KSEM125SEFM	H64	KSEM1410HPLM KC7320	H50	KSEM1570HPGM KC7315	H42	KSEM170R10WN20M	H61
KSEM1260HPGM KC7315	H42	KSEM1410HPM KC7315	H40	KSEM1570HPM KC7315	H40	KSEM170R3WN20M	H59
KSEM1270HPCCLM KC7410	H48	KSEM1410PCM KC7135	H56	KSEM1580HPGM KC7315	H42	KSEM170R5WN20M	H59
KSEM1270HPGM KC7315	H42	KSEM1415HPLM KC7320	H50	KSEM1580HPGM KCPM45	H45	KSEM170R7WN20M	H61
KSEM1270HPGM KCPM45	H45	KSEM1420HPGM KC7315	H42	KSEM1580HPM KC7315	H40	KSEM170SEFM	H64
KSEM1270HPLM KC7320	H50	KSEM1420HPLM KC7320	H50	KSEM1580PCM KC7135	H56	KSEM1735HPGM KC7315	H42
KSEM1270HPM KC7315	H40	KSEM1420HPM KC7315	H40	KSEM1588HPCCLM KC7410	H48	KSEM1746HPCCLM KC7410	H48
KSEM1270SPLM KCMS35	H52	KSEM1429HPCCLM KC7410	H48	KSEM1588HPGM KC7315	H42	KSEM1746HPGM KC7315	H42
KSEM1280HPGM KC7315	H42	KSEM1429HPGM KC7315	H42	KSEM1588HPGM KCPM45	H45	KSEM1746HPGM KCPM45	H45
KSEM1280HPGM KCPM45	H45	KSEM1429HPGM KCPM45	H45	KSEM1588HPLM KC7320	H50	KSEM1746HPLM KC7320	H50
KSEM1280HPLM KC7320	H50	KSEM1429HPLM KC7320	H50	KSEM1588HPM KC7315	H40	KSEM1746HPM KC7315	H40
KSEM1280HPM KC7315	H40	KSEM1429HPM KC7315	H40	KSEM1588SPLM KCMS35	H52	KSEM1746SPLM KCMS35	H52
KSEM1280PCM KC7135	H56	KSEM1429SPLM KCMS35	H52	KSEM1600FEGM KCPM45	H54	KSEM1750FEGM KCPM45	H54
KSEM1293HPCCLM KC7410	H48	KSEM1440HPGM KC7315	H42	KSEM1600HPCCLM KC7410	H48, H87	KSEM1750HPCCLM KC7410	H48
KSEM1293HPGM KC7315	H42	KSEM1440HPM KC7315	H40	KSEM1600HPGM KC7315	H42	KSEM1750HPGM KC7315	H42
KSEM1293HPGM KCPM45	H45	KSEM1450HPCCLM KC7410	H48	KSEM1600HPGM KCPM45	H45	KSEM1750HPGM KCPM45	H45
KSEM1293HPLM KC7320	H50	KSEM1450HPGM KC7315	H42	KSEM1600HPLM KC7320	H50	KSEM1750HPLM KC7320	H50
KSEM1300HPCCLM KC7410	H48, H87	KSEM1450HPGM KCPM45	H45	KSEM1600HPM KC7315	H40	KSEM1750HPM KC7315	H40
KSEM1300HPGM KC7315	H42	KSEM1450HPLM KC7320	H50	KSEM1600PCM KC7135	H56, H87	KSEM1750PCM KC7135	H56
KSEM1300HPGM KCPM45	H45	KSEM1450HPM KC7315	H40	KSEM1600SPLM KCMS35	H52	KSEM1750SPLM KCMS35	H52
KSEM1300HPM KC7315	H40	KSEM1450PCM KC7135	H56	KSEM1604HPGM KC7315	H42	KSEM175R10WN20M	H61
KSEM1300PCM KC7135	H56, H87	KSEM1450SPLM KCMS35	H52	KSEM1609HPCCLM KC7410	H48	KSEM175R3WN20M	H59
KSEM1300SPLM KCMS35	H52	KSEM145R10WN20M	H61	KSEM1609HPGM KC7315	H42	KSEM175R5WN20M	H59
KSEM130R10WN16M	H61	KSEM145R3WN20M	H59	KSEM1609HPGM KCPM45	H45	KSEM175R7WN20M	H61
KSEM130R3WN16M	H59	KSEM145R5WN20M	H59	KSEM1609HPLM KC7320	H50	KSEM175SEFM	H64
KSEM130R5WN16M	H59	KSEM145R7WN20M	H61	KSEM1609HPM KC7315	H40	KSEM1760HPCCLM KC7410	H48
KSEM130R7WN16M	H61	KSEM145SEFM	H64	KSEM1609SPLM KCMS35	H52	KSEM1760HPGM KC7315	H42
KSEM130SEFM	H64	KSEM1460HPGM KC7315	H42	KSEM160R10WN20M	H61	KSEM1770HPGM KC7315	H42
KSEM1310HPCCLM KC7410	H48	KSEM1460HPLM KC7320	H50	KSEM160R1WN20F45M	H63	KSEM1775HPLM KC7320	H50
KSEM1310HPGM KC7315	H42	KSEM1460PCM KC7135	H56	KSEM160R1WN20M	H58	KSEM1780HPLM KC7320	H50
KSEM1310HPM KC7315	H40	KSEM1468HPCCLM KC7410	H48	KSEM160R3WN20M	H59	KSEM1786HPGM KC7315	H42
KSEM1311HPLM KC7320	H50	KSEM1468HPGM KC7315	H42	KSEM160R5WN20M	H59	KSEM1786HPGM KCPM45	H45
KSEM1320HPGM KC7315	H42	KSEM1468HPGM KCPM45	H45	KSEM160R7WN20M	H61	KSEM1786HPLM KC7320	H50
KSEM1320HPM KC7315	H40	KSEM1468HPLM KC7320	H50	KSEM160SEFM	H64	KSEM1786HPM KC7315	H40
KSEM1350HPCCLM KC7410	H48	KSEM1468HPM KC7315	H40	KSEM1610HPLM KC7320	H50	KSEM1786HPLM KC7320	H50
KSEM1350HPGM KC7315	H42	KSEM146R10WN20M	H61	KSEM1615HPLM KC7320	H50	KSEM1800FEGM KCPM45	H54
KSEM1350HPGM KCPM45	H45	KSEM146R1WN20F45M	H63	KSEM1615SPLM KCMS35	H52	KSEM1800HPCCLM KC7410	H48, H87
KSEM1350HPLM KC7320	H50	KSEM146R3WN20M	H59	KSEM1619HPGM KC7315	H42	KSEM1800HPGM KC7315	H42
KSEM1350HPM KC7315	H40	KSEM146R5WN20M	H59	KSEM1620HPGM KC7315	H42	KSEM1800HPGM KCPM45	H45
KSEM1350PCM KC7135	H56	KSEM146R7WN20M	H61	KSEM1620HPGM KCPM45	H45	KSEM1800HPLM KC7320	H50
KSEM1350SPLM KCMS35	H52	KSEM1480HPGM KC7315	H42	KSEM1620HPM KC7315	H40	KSEM1800HPM KC7315	H40
KSEM135R10WN16M	H61	KSEM1480HPLM KC7320	H50	KSEM1620PCM KC7135	H56	KSEM1800PCM KC7135	H56, H87
KSEM135R3WN16M	H59	KSEM1480HPM KC7315	H40	KSEM1620SPLM KCMS35	H52	KSEM1800SPLM KCMS35	H52
KSEM135R5WN16M	H59	KSEM1480PCM KC7135	H56	KSEM1627HPCCLM KC7410	H48	KSEM180R10WN20M	H61
KSEM135R7WN16M	H61	KSEM1500HPCCLM KC7410	H48, H87	KSEM1627HPGM KC7315	H42	KSEM180R3WN20M	H59
KSEM135SEFM	H64	KSEM1500HPGM KC7315	H42	KSEM1627HPGM KCPM45	H45	KSEM180R5WN20M	H59
KSEM1360HPGM KC7315	H42	KSEM1500HPGM KCPM45	H45	KSEM1627HPLM KC7320	H50	KSEM180R7WN20M	H61
KSEM1360HPGM KCPM45	H45	KSEM1500HPLM KC7320	H50	KSEM1627HPM KC7315	H40	KSEM180SEFM	H64
KSEM1360HPLM KC7320	H50	KSEM1500HPM KC7315	H40	KSEM1627SPLM KCMS35	H52	KSEM181R10WN25M	H61
KSEM136R10WN16M	H61	KSEM1500PCM KC7135	H56, H87	KSEM1650FEGM KCPM45	H54	KSEM181R1WN25F45M	H63
				KSEM1650HPCCLM KC7410	H48	KSEM181R1WN25M	H58

For page references F–X, please see Volume II • Rotating Tools Catalogue.

Catalogue No.	Page(s)	Catalogue No.	Page(s)	Catalogue No.	Page(s)	Catalogue No.	Page(s)
KSEM181R5WN25M.....	H59	KSEM1950HPM KC7315	H40	KSEM2143HPM KC7315	H40	KSEM2342HPCCLM KC7410	H48
KSEM1826HPCCLM KC7410	H48	KSEM1950PCM KC7135	H56	KSEM2150FEGM KCPM45.....	H54	KSEM2342HPGM KC7315	H43
KSEM1826HPGM KC7315	H42	KSEM1950SPLM KCMS35	H52	KSEM2150HPCCLM KC7410	H48	KSEM2342HPGM KCPM45	H45
KSEM1826HPGM KCPM45	H45	KSEM195R10WN25M	H61	KSEM2150HPGM KC7315	H43	KSEM2342HPLM KC7320	H50
KSEM1826HPLM KC7320	H50	KSEM195R3WN25M	H59	KSEM2150HPGM KCPM45	H45	KSEM2342HPM KC7315	H40
KSEM1826HPM KC7315	H40	KSEM195R5WN25M	H59	KSEM2150HPLM KC7320	H50	KSEM2350FEGM KCPM45	H54
KSEM1830SPLM KCMS35	H52	KSEM195R7WN25M	H61	KSEM2150HPM KC7315	H40	KSEM2350HPCCLM KC7410	H48
KSEM1850FEGM KCPM45	H54	KSEM195SEFM	H64	KSEM2150PCM KC7135	H56	KSEM2350HPGM KC7315	H43
KSEM1850HPCCLM KC7410	H48	KSEM1965HPGM KCPM45	H45	KSEM2150SPLM KCMS35	H52	KSEM2350HPGM KCPM45	H45
KSEM1850HPGM KC7315	H42	KSEM1970HPGM KC7315	H42	KSEM215R10WN25M	H61	KSEM2350HPLM KC7320	H50
KSEM1850HPGM KCPM45	H45	KSEM1984FEGM KCPM45	H54	KSEM215R3WN25M	H59	KSEM2350HPM KC7315	H40
KSEM1850HPLM KC7320	H50	KSEM1984HPCCLM KC7410	H48	KSEM215R5WN25M	H59	KSEM2350PCM KC7135	H56
KSEM1850HPM KC7315	H40	KSEM1984HPGM KC7315	H42	KSEM215R7WN25M	H61	KSEM2350SPLM KCMS35	H52
KSEM1850PCM KC7135	H56	KSEM1984HPGM KCPM45	H45	KSEM215SEFM	H64	KSEM235R10WN25M	H61
KSEM1850SPLM KCMS35	H52	KSEM1984HPLM KC7320	H50	KSEM2170HPGM KC7315	H43	KSEM235R3WN25M	H60
KSEM185R10WN25M	H61	KSEM1984HPM KC7315	H40	KSEM2183HPGM KC7315	H43	KSEM235R5WN25M	H60
KSEM185R3WN25M	H59	KSEM1984SPLM KCMS35	H52	KSEM2183HPGM KCPM45	H45	KSEM235R7WN25M	H61
KSEM185R5WN25M	H59	KSEM2000FEGM KCPM45	H54	KSEM2183HPLM KC7320	H50	KSEM235SEFM	H64
KSEM185R7WN25M	H61	KSEM2000HPCCLM KC7410	H48, H87	KSEM2183HPM KC7315	H40	KSEM2360HPGM KCPM45	H45
KSEM185SEFM	H64	KSEM2000HPGM KC7315	H42	KSEM2200FEGM KCPM45	H54	KSEM2370HPGM KCPM45	H45
KSEM1860HPGM KC7315	H42	KSEM2000HPGM KCPM45	H45	KSEM2200HPCCLM KC7410	H48, H87	KSEM2381HPCCLM KC7410	H48
KSEM1860HPLM KC7320	H50	KSEM2000HPLM KC7320	H50	KSEM2200HPGM KC7315	H43	KSEM2381HPGM KC7315	H43
KSEM1865HPGM KC7315	H42	KSEM2000HPM KC7315	H40	KSEM2200HPGM KCPM45	H45	KSEM2381HPGM KCPM45	H45
KSEM1865HPGM KCPM45	H45	KSEM2000PCM KC7135	H56, H87	KSEM2200HPLM KC7320	H50	KSEM2381HPLM KC7320	H50
KSEM1865HPLM KC7320	H50	KSEM2000SPLM KCMS35	H52	KSEM2200HPM KC7315	H40	KSEM2381HPM KC7315	H40
KSEM1865HPM KC7315	H40	KSEM200R10WN25M	H61	KSEM2200PCM KC7135	H56, H87	KSEM2381SPLM KCMS35	H52
KSEM1880HPGM KC7315	H42	KSEM200R1WN25F45M	H63	KSEM2200SPLM KCMS35	H52	KSEM2400FEGM KCPM45	H54
KSEM1890HPLM KC7320	H50	KSEM200R1WN25M	H58	KSEM220R10WN25M	H61	KSEM2400HPCCLM KC7410	H48, H87
KSEM1900FEGM KCPM45	H54	KSEM200R3WN25M	H59	KSEM220R3WN25M	H59	KSEM2400HPGM KC7315	H43
KSEM1900HPCCLM KC7410	H48, H87	KSEM200R5WN25M	H59	KSEM220R5WN25M	H59	KSEM2400HPGM KCPM45	H45
KSEM1900HPGM KC7315	H42	KSEM200R7WN25M	H61	KSEM220R7WN25M	H61	KSEM2400HPLM KC7320	H50
KSEM1900HPGM KCPM45	H45	KSEM200SEFM	H64	KSEM220SEFM	H64	KSEM2400HPM KC7315	H40
KSEM1900HPLM KC7320	H50	KSEM2010HPLM KC7320	H50	KSEM2210HPCCLM KC7410	H48	KSEM2400PCM KC7135	H56, H87
KSEM1900HPM KC7315	H40	KSEM2024HPCCLM KC7410	H48	KSEM2210HPGM KC7315	H43	KSEM2400SPLM KCMS35	H52
KSEM1900PCM KC7135	H56, H87	KSEM2024HPGM KC7315	H42	KSEM2215HPGM KC7315	H43	KSEM240R10WN25M	H61
KSEM1900SPLM KCMS35	H52	KSEM2024HPGM KCPM45	H45	KSEM221R10WN25M	H61	KSEM240R3WN25M	H60
KSEM1905FEGM KCPM45	H54	KSEM2024HPLM KC7320	H50	KSEM221R1WN25F45M	H63	KSEM240R5WN25M	H60
KSEM1905HPCCLM KC7410	H48	KSEM2024HPM KC7315	H40	KSEM221R1WN25M	H58	KSEM240R7WN25M	H61
KSEM1905HPGM KC7315	H42	KSEM2024SPLM KCMS35	H52	KSEM221R5WN25M	H59	KSEM240SEFM	H64
KSEM1905HPGM KCPM45	H45	KSEM2035HPLM KC7320	H50	KSEM2223HPCCLM KC7410	H48	KSEM241R10WN32M	H61
KSEM1905HPLM KC7320	H50	KSEM2050FEGM KCPM45	H54	KSEM2223HPGM KC7315	H43	KSEM241R1WN32F45M	H63
KSEM1905HPM KC7315	H40	KSEM2050HPCCLM KC7410	H48	KSEM2223HPGM KCPM45	H45	KSEM241R1WN32M	H58
KSEM1905SPLM KCMS35	H52	KSEM2050HPGM KC7315	H42	KSEM2223HPLM KC7320	H50	KSEM241R5WN32M	H60
KSEM190R10WN25M	H61	KSEM2050HPGM KCPM45	H45	KSEM2223HPM KC7315	H40	KSEM2430HPGM KC7315	H43
KSEM190R3WN25M	H59	KSEM2050HPLM KC7320	H50	KSEM2223SPLM KCMS35	H52	KSEM2450FEGM KCPM45	H54
KSEM190R5WN25M	H59	KSEM2050HPM KC7315	H40	KSEM2244HPCCLM KC7410	H48	KSEM2450HPCCLM KC7410	H48
KSEM190R7WN25M	H61	KSEM2050PCM KC7135	H56	KSEM2244HPGM KC7315	H43	KSEM2450HPGM KC7315	H43
KSEM190SEFM	H64	KSEM2050SPLM KCMS35	H52	KSEM2244HPGM KCPM45	H45	KSEM2450HPGM KCPM45	H45
KSEM1920HPGM KCPM45	H45	KSEM205R10WN25M	H61	KSEM2244HPLM KC7320	H50	KSEM2450HPLM KC7320	H50
KSEM1920HPLM KC7320	H50	KSEM205R3WN25M	H59	KSEM2244HPM KC7315	H40	KSEM2450HPM KC7315	H40
KSEM1920SPLM KCMS35	H52	KSEM205R5WN25M	H59	KSEM2250FEGM KCPM45	H54	KSEM2450PCM KC7135	H56
KSEM1923HPGM KCPM45	H45	KSEM205R7WN25M	H61	KSEM2250HPCCLM KC7410	H48	KSEM2450SPLM KCMS35	H52
KSEM1923HPLM KC7320	H50	KSEM205SEFM	H64	KSEM2250HPGM KC7315	H43	KSEM245R10WN32M	H61
KSEM1923HPM KC7315	H40	KSEM2064HPCCLM KC7410	H48	KSEM2250HPGM KCPM45	H45	KSEM245R3WN32M	H60
KSEM1923SPLM KCMS35	H52	KSEM2064HPGM KC7315	H42	KSEM2250HPLM KC7320	H50	KSEM245R5WN32M	H60
KSEM1925HPGM KC7315	H42	KSEM2064HPGM KCPM45	H45	KSEM2250HPM KC7315	H40	KSEM245R7WN32M	H61
KSEM1925HPGM KCPM45	H45	KSEM2064HPLM KC7320	H50	KSEM2250PCM KC7135	H56	KSEM245SEFM	H64
KSEM1925HPLM KC7320	H50	KSEM2064HPM KC7315	H40	KSEM2250SPLM KCMS35	H52	KSEM246HPCCLM KC7410	H48
KSEM1925SPLM KCMS35	H52	KSEM2064SPLM KCMS35	H52	KSEM225R10WN25M	H61	KSEM246HPGM KC7315	H43
KSEM1927HPCCLM KC7410	H48	KSEM2070HPGM KC7315	H42	KSEM225R3WN25M	H60	KSEM2461HPGM KCPM45	H46
KSEM1927HPGM KC7315	H42	KSEM2100FEGM KCPM45	H54	KSEM225R5WN25M	H60	KSEM2461HPLM KC7320	H50
KSEM1927HPGM KCPM45	H45	KSEM2100HPCCLM KC7410	H48, H87	KSEM225R7WN25M	H61	KSEM2461HPM KC7315	H40
KSEM1927HPLM KC7320	H50	KSEM2100HPGM KC7315	H42	KSEM225SEFM	H64	KSEM2470HPGM KC7315	H43
KSEM1927HPM KC7315	H40	KSEM2100HPGM KCPM45	H45	KSEM2262HPGM KC7315	H43	KSEM2500FEGM KCPM45	H54
KSEM1927SPLM KCMS35	H52	KSEM2100HPLM KC7320	H50	KSEM2277HPLM KC7320	H50	KSEM2500HPCCLM KC7410	H48, H87
KSEM1932HPGM KC7315	H42	KSEM2100HPM KC7315	H40	KSEM2300FEGM KCPM45	H54	KSEM2500HPGM KC7315	H43
KSEM1935HPGM KC7315	H42	KSEM2100PCM KC7135	H56, H87	KSEM2300HPCCLM KC7410	H48, H87	KSEM2500HPGM KCPM45	H46
KSEM1935HPLM KC7320	H50	KSEM2100SPLM KCMS35	H52	KSEM2300HPGM KC7315	H43	KSEM2500HPLM KC7320	H50
KSEM1935SPLM KCMS35	H52	KSEM210R10WN25M	H61	KSEM2300HPGM KCPM45	H45	KSEM2500HPM KC7315	H40
KSEM1936HPLM KC7320	H50	KSEM210R3WN25M	H59	KSEM2300HPLM KC7320	H50	KSEM2500PCM KC7135	H56, H87
KSEM1938HPLM KC7320	H50	KSEM210R5WN25M	H59	KSEM2300HPM KC7315	H40	KSEM2500SPLM KCMS35	H52
KSEM1945HPCCLM KC7410	H48	KSEM210R7WN25M	H61	KSEM2300PCM KC7135	H56, H87	KSEM2507HPLM KC7320	H50
KSEM1945HPGM KC7315	H42	KSEM210SEFM	H64	KSEM2300SPLM KCMS35	H52	KSEM250R10WN32M	H61
KSEM1945HPGM KCPM45	H45	KSEM2110HPGM KC7315	H42	KSEM2305HPGM KC7315	H43	KSEM250R3WN32M	H60
KSEM1945HPLM KC7320	H50	KSEM2115HPLM KC7320	H50	KSEM230R10WN25M	H61	KSEM250R5WN32M	H60
KSEM1945HPM KC7315	H40	KSEM2120HPGM KC7315	H42	KSEM230R3WN25M	H60	KSEM250R7WN32M	H61
KSEM1945SPLM KCMS35	H52	KSEM2133HPGM KC7315	H43	KSEM230R5WN25M	H60	KSEM250SEFM	H64
KSEM1950FEGM KCPM45	H54	KSEM2133HPLM KC7320	H50	KSEM230R7WN25M	H61	KSEM2525SPLM KCMS35	H52
KSEM1950HPCCLM KC7410	H48	KSEM2143HPCCLM KC7410	H48	KSEM230SEFM	H64	KSEM2530SPLM KCMS35	H52
KSEM1950HPGM KC7315	H42	KSEM2143HPGM KC7315	H43	KSEM2310HPGM KC7315	H43	KSEM2540FEGM KCPM45	H54
KSEM1950HPGM KCPM45	H45	KSEM2143HPGM KCPM45	H45	KSEM2325HPGM KC7315	H43	KSEM2540HPCCLM KC7410	H48
KSEM1950HPLM KC7320	H50	KSEM2143HPLM KC7320	H50	KSEM2330HPGM KC7315	H43	KSEM2540HPGM KC7315	H43

For page references F–X, please see Volume II • Rotating Tools Catalogue.

Catalogue No.	Page(s)	Catalogue No.	Page(s)	Catalogue No.	Page(s)	Catalogue No.	Page(s)
KSEM2540HPGM KCPM45	H46	KSEM265SEFM	H64	KSEM2900HPM KC7315	H41	KSEM310R7WN32M	H62
KSEM2540HPLM KC7320	H50	KSEM2670FEGM KCPM45	H54	KSEM2900PCM KC7135	H56, H87	KSEM310SEFM	H64
KSEM2540HPM KC7315	H40	KSEM2670HPGM KC7315	H43	KSEM2900SPLM KCMS35	H53	KSEM3115HPGM KCPM45	H46
KSEM2540SPLM KCMS35	H52	KSEM2670HPLM KC7320	H51	KSEM290R10WN32M	H62	KSEM3125HPGM KC7315	H43
KSEM2550FEGM KCPM45	H54	KSEM2700FEGM KCPM45	H54	KSEM290R3WN32M	H60	KSEM3150FEGM KCPM45	H54
KSEM2550HPCCLM KC7410	H48	KSEM2700HPCCLM KC7410	H48, H87	KSEM290R5WN32M	H60	KSEM3150HPGM KC7315	H43
KSEM2550HPGM KC7315	H43	KSEM2700HPGM KC7315	H43	KSEM290R7WN32M	H62	KSEM3150HPGM KCPM45	H46
KSEM2550HPGM KCPM45	H46	KSEM2700HPGM KCPM45	H46	KSEM290SEFM	H64	KSEM3150HPLM KC7320	H51
KSEM2550HPLM KC7320	H50	KSEM2700HPLM KC7320	H51	KSEM2937HPCCLM KC7410	H49	KSEM3150HPM KC7315	H41
KSEM2550HPM KC7315	H40	KSEM2700HPM KC7315	H41	KSEM2937HPGM KC7315	H43	KSEM3150SPLM KCMS35	H53
KSEM2550PCM KC7135	H56	KSEM2700PCM KC7135	H56, H87	KSEM2937HPGM KCPM45	H46	KSEM315R3WN32M	H60
KSEM2550SPLM KCMS35	H52	KSEM2700SPLM KCMS35	H52	KSEM2937HPLM KC7320	H51	KSEM315R5WN32M	H60
KSEM2554HPGM KC7315	H43	KSEM270R10WN32M	H62	KSEM2937HPM KC7315	H41	KSEM315R7WN32M	H62
KSEM255R10WN32M	H61	KSEM270R3WN32M	H60	KSEM2950FEGM KCPM45	H54	KSEM315SEFM	H64
KSEM255R3WN32M	H60	KSEM270R5WN32M	H60	KSEM2950HPCCLM KC7410	H49	KSEM3175FEGM KCPM45	H54
KSEM255R5WN32M	H60	KSEM270R7WN32M	H62	KSEM2950HPGM KC7315	H43	KSEM3175HPCCLM KC7410	H49
KSEM255R7WN32M	H61	KSEM270SEFM	H64	KSEM2950HPGM KCPM45	H46	KSEM3175HPGM KC7315	H43
KSEM255SEFM	H64	KSEM2750FEGM KCPM45	H54	KSEM2950HPLM KC7320	H51	KSEM3175HPGM KCPM45	H46
KSEM2560HPGM KC7315	H43	KSEM2750HPCCLM KC7410	H48	KSEM2950HPM KC7315	H41	KSEM3175HPLM KC7320	H51
KSEM2560HPGM KCPM45	H46	KSEM2750HPGM KC7315	H43	KSEM2950PCM KC7135	H56	KSEM3175HPM KC7315	H41
KSEM2560HPLM KC7320	H50	KSEM2750HPGM KCPM45	H46	KSEM2950SPLM KCMS35	H53	KSEM3175SPLM KCMS35	H53
KSEM2560HPM KC7315	H40	KSEM2750HPLM KC7320	H51	KSEM2955HPGM KC7315	H43	KSEM3200FEGM KCPM45	H54
KSEM2560SPLM KCMS35	H52	KSEM2750HPM KC7315	H41	KSEM295R10WN32M	H62	KSEM3200HPCCLM KC7410	H49, H87
KSEM2565HPGM KC7315	H43	KSEM2750SPLM KCMS35	H52	KSEM295R3WN32M	H60	KSEM3200HPGM KC7315	H43
KSEM2565HPGM KCPM45	H46	KSEM275R10WN32M	H62	KSEM295R5WN32M	H60	KSEM3200HPGM KCPM45	H46
KSEM2565HPLM KC7320	H51	KSEM275R3WN32M	H60	KSEM295R7WN32M	H62	KSEM3200HPLM KC7320	H51
KSEM2565SPLM KCMS35	H52	KSEM275R5WN32M	H60	KSEM295SEFM	H64	KSEM3200HPM KC7315	H41
KSEM2567HPCCLM KC7410	H48	KSEM275R7WN32M	H62	KSEM2973HPGM KC7315	H43	KSEM3200PCM KC7135	H56, H87
KSEM2567HPGM KC7315	H43	KSEM275SEFM	H64	KSEM2977HPCCLM KC7410	H49	KSEM3200SPLM KCMS35	H53
KSEM2567HPGM KCPM45	H46	KSEM2778HPCCLM KC7410	H48	KSEM2977HPGM KC7315	H43	KSEM320R10WN32M	H62
KSEM2567HPLM KC7320	H51	KSEM2778HPGM KC7315	H43	KSEM2977HPGM KCPM45	H46	KSEM320R3WN32M	H60
KSEM2567HPM KC7315	H40	KSEM2778HPGM KCPM45	H46	KSEM2977HPLM KC7320	H51	KSEM320R5WN32M	H60
KSEM2567SPLM KCMS35	H52	KSEM2778HPM KC7315	H41	KSEM2977HPM KC7315	H41	KSEM320R7WN32M	H62
KSEM2580FEGM KCPM45	H54	KSEM2779HPLM KC7320	H51	KSEM3000FEGM KCPM45	H54	KSEM320SEFM	H64
KSEM2581FEGM KCPM45	H54	KSEM2800FEGM KCPM45	H54	KSEM3000HPCCLM KC7410	H49, H87	KSEM321R1WD50F45M	H63
KSEM2581HPGM KCPM45	H46	KSEM2800HPCCLM KC7410	H49, H87	KSEM3000HPGM KC7315	H43	KSEM321R1WD50M	H58
KSEM2581HPLM KC7320	H51	KSEM2800HPGM KC7315	H43	KSEM3000HPGM KCPM45	H46	KSEM321R3WD40M	H60
KSEM2581SPLM KCMS35	H52	KSEM2800HPGM KCPM45	H46	KSEM3000HPLM KC7320	H51	KSEM321R3WD50M	H60
KSEM2600FEGM KCPM45	H54	KSEM2800HPLM KC7320	H51	KSEM3000HPM KC7315	H41	KSEM321R5WD40M	H60
KSEM2600HPCCLM KC7410	H48, H87	KSEM2800HPM KC7315	H41	KSEM3000PCM KC7135	H56, H87	KSEM321R5WD50M	H60
KSEM2600HPGM KC7315	H43	KSEM2800PCM KC7135	H56, H87	KSEM3000SPLM KCMS35	H53	KSEM3220HPGM KC7315	H43
KSEM2600HPGM KCPM45	H46	KSEM2800SPLM KCMS35	H52	KSEM300R10WN32M	H62	KSEM3234HPGM KC7315	H43
KSEM2600HPLM KC7320	H51	KSEM280R10WN32M	H62	KSEM300R3WN32M	H60	KSEM3250FEGM KCPM45	H54
KSEM2600HPM KC7315	H41	KSEM280R3WN32M	H60	KSEM300R5WN32M	H60	KSEM3250HPGM KC7315	H43
KSEM2600PCM KC7135	H56, H87	KSEM280R5WN32M	H62	KSEM300R7WN32M	H62	KSEM3250HPGM KCPM45	H46
KSEM2600SPLM KCMS35	H52	KSEM280R7WN32M	H60	KSEM300SEFM	H64	KSEM3250HPM KC7315	H41
KSEM260R10WN32M	H62	KSEM280SEFM	H64	KSEM3016HPCCLM KC7410	H49	KSEM3250SPLM KCMS35	H53
KSEM260R3WN32M	H60	KSEM2810HPLM KC7320	H51	KSEM3016HPGM KC7315	H43	KSEM3254HPGM KC7315	H43
KSEM260R5WN32M	H60	KSEM2817HPLM KC7320	H51	KSEM3016HPGM KCPM45	H46	KSEM3254HPGM KCPM45	H46
KSEM260R7WN32M	H62	KSEM2818HPCCLM KC7410	H49	KSEM3016HPLM KC7320	H51	KSEM3254HPLM KC7320	H51
KSEM260SEFM	H64	KSEM2818HPGM KC7315	H43	KSEM3016HPM KC7315	H41	KSEM3294HPGM KC7315	H43
KSEM2619FEGM KCPM45	H54	KSEM2818HPGM KCPM45	H46	KSEM301R10WN32M	H62	KSEM3300FEGM KCPM45	H54
KSEM2619HPCCLM KC7410	H48	KSEM2818HPM KC7315	H41	KSEM301R1WN32F45M	H63	KSEM3300HPCCLM KC7410	H49, H87
KSEM2619HPGM KC7315	H43	KSEM281R10WN32M	H62	KSEM301R1WN32M	H58	KSEM3300HPGM KC7315	H43
KSEM2619HPGM KCPM45	H46	KSEM281R1WN32F45M	H63	KSEM301R5WN32M	H60	KSEM3300HPGM KCPM45	H46
KSEM2619HPLM KC7320	H51	KSEM281R1WN32M	H58	KSEM3050FEGM KCPM45	H54	KSEM3300HPLM KC7320	H51
KSEM2619HPM KC7315	H41	KSEM281R5WN32M	H60	KSEM3050HPCCLM KC7410	H49	KSEM3300HPM KC7315	H41
KSEM2619SPLM KCMS35	H52	KSEM2835HPGM KCPM45	H46	KSEM3050HPGM KC7315	H43	KSEM3300PCM KC7135	H56, H87
KSEM261R10WN32M	H62	KSEM2850FEGM KCPM45	H54	KSEM3050HPGM KCPM45	H46	KSEM330R3WD40M	H60
KSEM261R1WN32F45M	H63	KSEM2850HPCCLM KC7410	H49	KSEM3050HPLM KC7320	H51	KSEM330R3WD50M	H60
KSEM261R1WN32M	H58	KSEM2850HPGM KC7315	H43	KSEM3050HPM KC7315	H41	KSEM330R5WD40M	H60
KSEM261R5WN32M	H60	KSEM2850HPGM KCPM45	H46	KSEM3050PCM KC7135	H56	KSEM330R5WD50M	H60
KSEM2630SPLM KCMS35	H52	KSEM2850HPLM KC7320	H51	KSEM3050SPLM KCMS35	H53	KSEM3334HPGM KC7315	H43
KSEM2650FEGM KCPM45	H54	KSEM2850HPM KC7315	H41	KSEM3056HPGM KC7315	H43	KSEM3334HPGM KCPM45	H46
KSEM2650HPCCLM KC7410	H48	KSEM2850PCM KC7135	H56	KSEM305R3WN32M	H60	KSEM3334HPM KC7315	H41
KSEM2650HPGM KC7315	H43	KSEM2850SPLM KCMS35	H52	KSEM305R5WN32M	H60	KSEM3335HPLM KC7320	H51
KSEM2650HPGM KCPM45	H46	KSEM2858HPCCLM KC7410	H49	KSEM305R7WN32M	H62	KSEM3350FEGM KCPM45	H54
KSEM2650HPLM KC7320	H51	KSEM2858HPGM KC7315	H43	KSEM305SEFM	H64	KSEM3350HPGM KC7315	H43
KSEM2650HPM KC7315	H41	KSEM2858HPGM KCPM45	H46	KSEM3096HPGM KC7315	H43	KSEM3350HPGM KCPM45	H46
KSEM2650PCM KC7135	H56	KSEM2858HPLM KC7320	H51	KSEM3096HPGM KCPM45	H46	KSEM3350SPLM KCMS35	H53
KSEM2650SPLM KCMS35	H52	KSEM2858HPM KC7315	H41	KSEM3096HPM KC7315	H41	KSEM3373HPGM KC7315	H43
KSEM2654HPGM KC7315	H43	KSEM2858SPLM KCMS35	H53	KSEM3100FEGM KCPM45	H54	KSEM3373HPGM KCPM45	H46
KSEM2659HPCCLM KC7410	H48	KSEM285R10WN32M	H62	KSEM3100HPCCLM KC7410	H49, H87	KSEM3400FEGM KCPM45	H54
KSEM2659HPGM KC7315	H43	KSEM285R3WN32M	H60	KSEM3100HPGM KC7315	H43	KSEM3400HPCCLM KC7410	H49, H87
KSEM2659HPGM KCPM45	H46	KSEM285R5WN32M	H60	KSEM3100HPGM KCPM45	H46	KSEM3400HPGM KC7315	H43
KSEM2659HPLM KC7320	H51	KSEM285R7WN32M	H62	KSEM3100HPLM KC7320	H51	KSEM3400HPLM KC7320	H51
KSEM2659HPM KC7315	H41	KSEM285SEFM	H64	KSEM3100HPM KC7315	H41	KSEM3400HPM KC7315	H41
KSEM2659SPLM KCMS35	H52	KSEM2900FEGM KCPM45	H54	KSEM3100PCM KC7135	H56, H87	KSEM3400PCM KC7135	H56, H87
KSEM265R10WN32M	H62	KSEM2900HPCCLM KC7410	H49, H87	KSEM3100SPLM KCMS35	H53	KSEM3400SPLM KCMS35	H53
KSEM265R3WN32M	H60	KSEM2900HPGM KC7315	H43	KSEM310R10WN32M	H62	KSEM340R3WD40M	H60
KSEM265R5WN32M	H60	KSEM2900HPGM KCPM45	H46	KSEM310R3WN32M	H60	KSEM340R3WD50M	H60
KSEM265R7WN32M	H62	KSEM2900HPLM KC7320	H51	KSEM310R5WN32M	H60	KSEM340R5WD40M	H60

For page references F–X, please see Volume II • Rotating Tools Catalogue.

Catalogue No.	Page(s)	Catalogue No.	Page(s)	Catalogue No.	Page(s)	Catalogue No.	Page(s)
KSEM340R5WD50M.....	H60	KSEM380R5WD40M.....	H60	KSEMP3100FDS28B1M.....	H84, H94	KSEMP5398FDS50B1M.....	H85, H95
KSEM3413HPGM KC7315.....	H43	KSEM380R5WD50M.....	H60	KSEMP3100HPGM KC7315.....	H87	KSEMP5400FDS50A1M.....	H81, H92, H98
KSEM3413HPM KC7315.....	H41	KSEM3810FEGM KCPM45.....	H55	KSEMP3175FDS32A1M.....	H80, H91, H98	KSEMP5400FDS50B1M.....	H85, H95
KSEM3450FEGM KCPM45.....	H54	KSEM3810HPGM KC7315.....	H43	KSEMP3175FDS32B1M.....	H84, H94	KSEMP5500FDS50A1M.....	H81, H92, H98
KSEM3450HPGM KC7315.....	H43	KSEM3810HPGM KCPM45.....	H46	KSEMP3200FDS32A1M.....	H80, H91, H98	KSEMP5500FDS50B1M.....	H85, H95
KSEM3450HPGM KCPM45.....	H46	KSEM3810HPLM KC7320.....	H51	KSEMP3200FDS32B1M.....	H84, H94	KSEMP5600FDS56A1M.....	H81, H92, H98
KSEM3450SPLM KCMS35.....	H53	KSEM3810HPM KC7315.....	H41	KSEMP3200HPGM KC7315.....	H87	KSEMP5600FDS56B1M.....	H85, H95
KSEM3493HPGM KC7315.....	H43	KSEM3846HPGM KC7315.....	H43	KSEMP3300FDS32A1M.....	H80, H91, H98	KSEMP5700FDS56A1M.....	H81, H92, H98
KSEM3493HPGM KCPM45.....	H46	KSEM3846HPGM KCPM45.....	H46	KSEMP3300FDS32B1M.....	H84, H94	KSEMP5700FDS56B1M.....	H85, H95
KSEM3493HPLM KC7320.....	H51	KSEM3846HPLM KC7320.....	H51	KSEMP3300HPGM KC7315.....	H87	KSEMP5715FDS56A1M.....	H81, H92, H98
KSEM3493HPM KC7315.....	H41	KSEM3846SPLM KCMS35.....	H53	KSEMP3320FDS32A1M.....	H80, H91, H98	KSEMP5715FDS56B1M.....	H85, H95
KSEM3500FEGM KCPM45.....	H54	KSEM3850FEGM KCPM45.....	H55	KSEMP3320FDS32B1M.....	H84, H94	KSEMP5800FDS56A1M.....	H81, H92, H98
KSEM3500HPCCLM KC7410.....	H49, H87	KSEM3850HPGM KC7315.....	H43	KSEMP3334FDS32A1M.....	H80, H91, H98	KSEMP5800FDS56B1M.....	H85, H95
KSEM3500HPGM KC7315.....	H43	KSEM3850HPM KC7315.....	H41	KSEMP3334FDS32B1M.....	H84, H94	KSEMP5900FDS56A1M.....	H81, H92, H98
KSEM3500HPGM KCPM45.....	H46	KSEM3850SPLM KCMS35.....	H53	KSEMP3400FDS32A1M.....	H80, H91, H98	KSEMP5900FDS56B1M.....	H85, H95
KSEM3500HPLM KC7320.....	H51	KSEM3900FEGM KCPM45.....	H55	KSEMP3400FDS32B1M.....	H84, H94	KSEMP6000FDS56A1M.....	H81, H92, H98
KSEM3500HPM KC7315.....	H41	KSEM3900HPCCLM KC7410.....	H49, H87	KSEMP3400HPGM KC7315.....	H87	KSEMP6000FDS56B1M.....	H85, H95
KSEM3500PCM KC7135.....	H56, H87	KSEM3900HPGM KC7315.....	H43	KSEMP3493FDS32A1M.....	H80, H91, H98	KSEMP6033FDS56A1M.....	H81, H92, H98
KSEM3500SPLM KCMS35.....	H53	KSEM3900HPGM KCPM45.....	H46	KSEMP3493FDS32B1M.....	H84, H94	KSEMP6033FDS56B1M.....	H85, H95
KSEM350R3WD40M.....	H60	KSEM3900HPLM KC7320.....	H51	KSEMP3500FDS32A1M.....	H80, H91, H98	KSEMP6100FDS56A1M.....	H81, H92, H98
KSEM350R3WD50M.....	H60	KSEM3900HPM KC7315.....	H41	KSEMP3500FDS32B1M.....	H84, H94	KSEMP6100FDS56B1M.....	H85, H95
KSEM350R5WD40M.....	H60	KSEM3900PCM KC7135.....	H56, H87	KSEMP3500HPGM KC7315.....	H87	KSEMP6200FDS56A1M.....	H81, H92, H98
KSEM350R5WD50M.....	H60	KSEM3900SPLM KCMS35.....	H53	KSEMP3600FDS36A1M.....	H80, H92, H98	KSEMP6200FDS56B1M.....	H85, H95
KSEM3550FEGM KCPM45.....	H54	KSEM390R3WD40M.....	H60	KSEMP3600FDS36B1M.....	H84, H94	KSEMP6300FDS56A1M.....	H81, H92, H98
KSEM3550HPGM KC7315.....	H43	KSEM390R3WD50M.....	H60	KSEMP3600HPGM KC7315.....	H87	KSEMP6300FDS56B1M.....	H85, H95
KSEM3550HPM KC7315.....	H41	KSEM390R5WD40M.....	H60	KSEMP3651FDS36A1M.....	H80, H92, H98	KSEMP6350FDS63A1M.....	H81, H92, H98
KSEM3550SPLM KCMS35.....	H53	KSEM390R5WD50M.....	H60	KSEMP3651FDS36B1M.....	H84, H94	KSEMP6350FDS63B1M.....	H85, H95
KSEM3571HPLM KC7320.....	H51	KSEM3920HPCCLM KC7410.....	H49	KSEMP3700FDS36A1M.....	H80, H92, H98	KSEMP6400FDS63A1M.....	H81, H92, H98
KSEM3572HPGM KC7315.....	H43	KSEM3950FEGM KCPM45.....	H55	KSEMP3700FDS36B1M.....	H84, H94	KSEMP6400FDS63B1M.....	H85, H95
KSEM3600FEGM KCPM45.....	H55	KSEM3950HPGM KC7315.....	H43	KSEMP3700FDS36B1M.....	H80, H92, H98	KSEMP6400FDS63A1M.....	H81, H92, H98
KSEM3600HPCCLM KC7410.....	H49, H87	KSEM3950HPM KC7315.....	H41	KSEMP3700FDS36B1M.....	H84, H94	KSEMP6500FDS63B1M.....	H85, H95
KSEM3600HPGM KC7315.....	H43	KSEM3950SPLM KCMS35.....	H53	KSEMP3700HPGM KC7315.....	H87	KSEMP6500FDS63A1M.....	H81, H92, H98
KSEM3600HPGM KCPM45.....	H46	KSEM3975HPGM KC7315.....	H43	KSEMP3750FDS36A1M.....	H80, H92, H98	KSEMP6600FDS63A1M.....	H81, H92, H98
KSEM3600HPLM KC7320.....	H51	KSEM4000FEGM KCPM45.....	H55	KSEMP3750FDS36B1M.....	H84, H94	KSEMP6600FDS63B1M.....	H85, H95
KSEM3600HPM KC7315.....	H41	KSEM4000HPCCLM KC7410.....	H49, H87	KSEMP3800FDS36A1M.....	H80, H92, H98	KSEMP6600FDS63A1M.....	H81, H92, H98
KSEM3600PCM KC7135.....	H56, H87	KSEM4000HPGM KC7315.....	H43	KSEMP3800FDS36B1M.....	H84, H94	KSEMP6600FDS63B1M.....	H85, H95
KSEM3600SPLM KCMS35.....	H53	KSEM4000HPM KCPM45.....	H46	KSEMP3800FDS36B1M.....	H80, H92, H98	KSEMP6668FDS63A1M.....	H81, H92, H98
KSEM360R3WD40M.....	H60	KSEM4000HPLM KC7320.....	H51	KSEMP3800HPGM KC7315.....	H87	KSEMP6668FDS63B1M.....	H85, H95
KSEM360R3WD50M.....	H60	KSEM4000HPM KC7315.....	H41	KSEMP3810FDS36A1M.....	H80, H92, H98	KSEMP6668FDS63A1M.....	H81, H92, H98
KSEM360R5WD40M.....	H60	KSEM4000PCM KC7135.....	H56, H87	KSEMP3810FDS36B1M.....	H84, H94	KSEMP6700FDS63A1M.....	H81, H92, H98
KSEM360R5WD50M.....	H60	KSEM4000SPLM KCMS35.....	H53	KSEMP3900FDS36A1M.....	H80, H92, H98	KSEMP6700FDS63B1M.....	H85, H95
KSEM3612HPGM KC7315.....	H43	KSEM400R3WD40M.....	H60	KSEMP3900FDS36B1M.....	H84, H94	KSEMP6800FDS63A1M.....	H81, H92, H98
KSEM361R1WD50F45M.....	H63	KSEM400R3WD50M.....	H60	KSEMP3920FDS36A1M.....	H80, H92, H98	KSEMP6800FDS63B1M.....	H85, H95
KSEM361R1WD50M.....	H58	KSEM400R5WD40M.....	H60	KSEMP3920FDS36B1M.....	H84, H94	KSEMP6900FDS63A1M.....	H81, H92, H98
KSEM361R3WD40M.....	H60	KSEM400R5WD50M.....	H60	KSEMP3970FDS36A1M.....	H80, H92, H98	KSEMP6900FDS63B1M.....	H85, H95
KSEM361R3WD50M.....	H60	KSEMP10000FDS90A1M.....	H82, H93, H99	KSEMP3970FDS36B1M.....	H84, H94	KSEMP6900FDS63A1M.....	H81, H92, H98
KSEM361R5WD40M.....	H60	KSEMP10000FDS90B1M.....	H86, H96	KSEMP4000FDS40A1M.....	H80, H92, H98	KSEMP6900FDS63B1M.....	H85, H95
KSEM361R5WD50M.....	H60	KSEMP10160FDS90A1M.....	H82, H93, H99	KSEMP4000FDS40B1M.....	H84, H94	KSEMP6985FDS63A1M.....	H81, H92, H98
KSEM3650FEGM KCPM45.....	H55	KSEMP10160FDS90B1M.....	H86, H96	KSEMP4100FDS40A1M.....	H80, H92, H98	KSEMP6985FDS63B1M.....	H85, H95
KSEM3650HPGM KC7315.....	H43	KSEMP1100HPGM KC7315.....	H87	KSEMP4100FDS40B1M.....	H84, H94	KSEMP7000FDS63A1M.....	H81, H92, H98
KSEM3650SPLM KCMS35.....	H53	KSEMP1400HPGM KC7315.....	H87	KSEMP4128FDS40A1M.....	H80, H92, H98	KSEMP7000FDS63B1M.....	H85, H95
KSEM3651HPGM KC7315.....	H43	KSEMP1500HPGM KC7315.....	H87	KSEMP4128FDS40B1M.....	H84, H94	KSEMP7100FDS71A1M.....	H82, H92, H99
KSEM3651HPGM KCPM45.....	H46	KSEMP1600HPGM KC7315.....	H87	KSEMP4200FDS40A1M.....	H80, H92, H98	KSEMP7100FDS71B1M.....	H86, H96
KSEM3700FEGM KCPM45.....	H55	KSEMP1700HPGM KC7315.....	H87	KSEMP4200FDS40B1M.....	H84, H94	KSEMP7200FDS71A1M.....	H82, H92, H99
KSEM3700HPCCLM KC7410.....	H49, H87	KSEMP1800HPGM KC7315.....	H87	KSEMP4300FDS40A1M.....	H80, H92, H98	KSEMP7200FDS71B1M.....	H86, H96
KSEM3700HPGM KC7315.....	H43	KSEMP1900HPGM KC7315.....	H87	KSEMP4300FDS40B1M.....	H84, H94	KSEMP7300FDS71A1M.....	H82, H92, H99
KSEM3700HPGM KCPM45.....	H46	KSEMP2000HPGM KC7315.....	H87	KSEMP4400FDS40A1M.....	H80, H92, H98	KSEMP7300FDS71B1M.....	H86, H96
KSEM3700HPLM KC7320.....	H51	KSEMP2100HPGM KC7315.....	H87	KSEMP4400FDS40B1M.....	H84, H94	KSEMP7400FDS71A1M.....	H82, H92, H99
KSEM3700PCM KC7135.....	H56, H87	KSEMP2200HPGM KC7315.....	H87	KSEMP4445FDS40A1M.....	H80, H92, H98	KSEMP7400FDS71B1M.....	H86, H96
KSEM3700SPLM KCMS35.....	H53	KSEMP2300HPGM KC7315.....	H87	KSEMP4445FDS40B1M.....	H84, H94	KSEMP7500FDS71A1M.....	H82, H92, H99
KSEM370R3WD40M.....	H60	KSEMP2400HPGM KC7315.....	H87	KSEMP4500FDS45A1M.....	H81, H92, H98	KSEMP7500FDS71B1M.....	H86, H96
KSEM370R3WD50M.....	H60	KSEMP2500HPGM KC7315.....	H87	KSEMP4500FDS45B1M.....	H85, H95	KSEMP7600FDS71A1M.....	H82, H92, H99
KSEM370R5WD40M.....	H60	KSEMP2600HPGM KC7315.....	H87	KSEMP4600FDS45A1M.....	H81, H92, H98	KSEMP7600FDS71B1M.....	H86, H96
KSEM370R5WD50M.....	H60	KSEMP2700HPGM KC7315.....	H87	KSEMP4600FDS45B1M.....	H85, H95	KSEMP7700FDS71A1M.....	H82, H92, H99
KSEM3731HPGM KC7315.....	H43	KSEMP2800FDS28A1M.....	H80, H91, H98	KSEMP4700FDS45A1M.....	H81, H92, H98	KSEMP7700FDS71B1M.....	H86, H96
KSEM3731HPGM KCPM45.....	H46	KSEMP2800FDS28B1M.....	H84, H94	KSEMP4700FDS45B1M.....	H85, H95	KSEMP7800FDS71A1M.....	H82, H92, H99
KSEM3750FEGM KCPM45.....	H55	KSEMP2800HPGM KC7315.....	H87	KSEMP4763FDS45A1M.....	H81, H92, H98	KSEMP7800FDS71B1M.....	H86, H96
KSEM3750HPGM KC7315.....	H43	KSEMP2858FDS28A1M.....	H80, H91, H98	KSEMP4763FDS45B1M.....	H85, H95	KSEMP7900FDS71A1M.....	H82, H92, H99
KSEM3750HPGM KCPM45.....	H46	KSEMP2858FDS28B1M.....	H84, H94	KSEMP4800FDS45A1M.....	H81, H92, H98	KSEMP7900FDS71B1M.....	H86, H96
KSEM3750HPLM KC7320.....	H51	KSEMP2900FDS28A1M.....	H80, H91, H98	KSEMP4800FDS45B1M.....	H85, H95	KSEMP7900FDS71A1M.....	H82, H92, H99
KSEM3750HPM KC7315.....	H41	KSEMP2900FDS28B1M.....	H84, H94	KSEMP4900FDS45A1M.....	H81, H92, H98	KSEMP7900FDS71B1M.....	H86, H96
KSEM3750SPLM KCMS35.....	H53	KSEMP2900FDS28B1M.....	H84, H94	KSEMP4900FDS45B1M.....	H85, H95	KSEMP8000FDS80A1M.....	H82, H92, H99
KSEM3800FEGM KCPM45.....	H55	KSEMP2900HPGM KC7315.....	H87	KSEMP5000FDS50A1M.....	H81, H92, H98	KSEMP8000FDS80B1M.....	H86, H96
KSEM3800HPCCLM KC7410.....	H49, H87	KSEMP2937FDS28A1M.....	H80, H91, H98	KSEMP5000FDS50B1M.....	H85, H95	KSEMP8100FDS80A1M.....	H82, H92, H99
KSEM3800HPGM KC7315.....	H43	KSEMP2937FDS28B1M.....	H84, H94	KSEMP5080FDS50A1M.....	H81, H92, H98	KSEMP8100FDS80B1M.....	H86, H96
KSEM3800HPGM KCPM45.....	H46	KSEMP3000FDS28A1M.....	H80, H91, H98	KSEMP5080FDS50B1M.....	H85, H95	KSEMP8200FDS80A1M.....	H82, H92, H99
KSEM3800HPLM KC7320.....	H51	KSEMP3000FDS28B1M.....	H84, H94	KSEMP5100FDS50A1M.....	H81, H92, H98	KSEMP8200FDS80B1M.....	H86, H96
KSEM3800HPM KC7315.....	H41	KSEMP3000HPGM KC7315.....	H87	KSEMP5200FDS50A1M.....	H81, H92, H98	KSEMP8255FDS80A1M.....	H82, H92, H99
KSEM3800PCM KC7135.....	H56, H87	KSEMP3017FDS28A1M.....	H80, H91, H98	KSEMP5200FDS50B1M.....	H85, H95	KSEMP8255FDS80B1M.....	H86, H96
KSEM3800SPLM KCMS35.....	H53	KSEMP3096FDS28A1M.....	H80, H91, H98	KSEMP5300FDS50A1M.....	H81, H92, H98	KSEMP8300FDS80A1M.....	H82, H92, H99
KSEM380R3WD40M.....	H60	KSEMP3096FDS28B1M.....	H84, H94	KSEMP5300FDS50B1M.....	H85, H95	KSEMP8300FDS80B1M.....	H86, H96
KSEM380R3WD50M.....	H60	KSEMP3100FDS28A1M.....	H80, H91, H98	KSEMP5398FDS50A1M.....	H81, H92, H98	KSEMP8500FDS80A1M.....	H82, H92, H99

For page references F–X, please see Volume II • Rotating Tools Catalogue.

Catalogue No.	Page(s)	Catalogue No.	Page(s)	Catalogue No.	Page(s)	Catalogue No.	Page(s)
KSEMP8500FDS80B1M.....	H86, H96	KSHR125B10RS45HN09.....	S21	KSSM87D080Z07SN12.....	S62	KTFS090R08SCF12M.....	H17
KSEMP8573FDS80A1M.....	H82, H93, H99	KSHR125B12RS45HN06.....	S10	KSSM87D080Z09SN12.....	S62	KTFS090R08SS10M.....	H16
KSEMP8573FDS80B1M.....	H86, H96	KSHR125B12RS60HN06.....	S14	KSSM87D100Z08SN12.....	S62	KTFS090R12SF12M.....	H16
KSEMP8600FDS80A1M.....	H82, H93, H99	KSHR125B14RS45HN09.....	S21	KSSM87D100Z11SN12.....	S62	KTFS095R01SS10M.....	H16
KSEMP8600FDS80B1M.....	H86, H96	KSHR125B16RS45HN06.....	S10	KSSM87D125Z09SN12.....	S62	KTFS095R03SCF12M.....	H17
KSEMP8700FDS80A1M.....	H82, H93, H99	KSHR160C09RS45HN13.....	S25	KSSM87D125Z14SN12.....	S62	KTFS095R03SS10M.....	H16
KSEMP8700FDS80B1M.....	H86, H96	KSHR160C10RS45HN09.....	S21	KSSM87D160Z12SN12.....	S62	KTFS095R05SCF12M.....	H17
KSEMP8800FDS80A1M.....	H82, H93, H99	KSHR160C12RS45HN09.....	S21	KSSM88D050Z05SN10.....	S60	KTFS095R05SS10M.....	H16
KSEMP8800FDS80B1M.....	H86, H96	KSHR160C16RS45HN09.....	S25	KSSM88D050Z06SN10.....	S60	KTFS095R08SCF12M.....	H17
KSEMP8890FDS80A1M.....	H82, H93, H99	KSHR200C10RS45HN13.....	S21	KSSM88D063Z05SN10.....	S60	KTFS095R08SS10M.....	H16
KSEMP8890FDS80B1M.....	H86, H96	KSHR200C12RS45HN13.....	S25	KSSM88D063Z07SN10.....	S60	KTFS095R12SF12M.....	H16
KSEMP8900FDS80A1M.....	H82, H93, H99	KSHR200C16RS45HN09.....	S21	KSSM88D080Z07SN10.....	S60	KTFS100R01SS12M.....	H16
KSEMP8900FDS80B1M.....	H86, H96	KSHR250C12RS45HN13.....	S25	KSSM88D080Z09SN10.....	S60	KTFS100R03SCF16M.....	H17
KSEMP8900FDS90A1M.....	H82, H93, H99	KSHR250C14RS45HN13.....	S25	KSSM88D100Z08SN10.....	S60	KTFS100R03SS12M.....	H16
KSEMP8900FDS90B1M.....	H86, H96	KSHR250C20RS45HN09.....	S21	KSSM88D100Z11SN10.....	S60	KTFS100R05SCF16M.....	H17
KSEMP9100FDS90A1M.....	H82, H93, H99	KSHR315C14RS45HN13.....	S25	KST115115AS.....	K38	KTFS100R05SS12M.....	H16
KSEMP9100FDS90B1M.....	H86, H96	KSHR315C18RS45HN13.....	S25	KST135155AS.....	K38	KTFS100R08SCF16M.....	H17
KSEMP9200FDS90A1M.....	H82, H93, H99	KSHR315C24RS45HN09.....	S21	KST175200AS.....	K38	KTFS100R08SS12M.....	H16
KSEMP9200FDS90B1M.....	H86, H96	KSHR40A04RS45HN09.....	S21	KST175200RK.....	K39	KTFS105R012SF16M.....	H16
KSEMP9208FDS90A1M.....	H82, H93, H99	KSHR40D03R50A25SHN09.....	S20	KST175CS.....	K39	KTFS105R01SS12M.....	H16
KSEMP9208FDS90B1M.....	H86, H96	KSHR40D03R50B25SHN09.....	S20	KST200CS.....	K39	KTFS105R03SCF16M.....	H17
KSEMP9300FDS90A1M.....	H82, H93, H99	KSHR40D04R50A25SHN09.....	S20	KST250250AS.....	K38	KTFS105R03SS12M.....	H16
KSEMP9300FDS90B1M.....	H86, H96	KSHR40D04R50B25SHN09.....	S20	KST250250RK.....	K39	KTFS105R05SCF16M.....	H17
KSEMP9400FDS90A1M.....	H82, H93, H99	KSHR50A04RS45HN09.....	S21	KST250CS.....	K39	KTFS105R05SS12M.....	H16
KSEMP9400FDS90B1M.....	H86, H96	KSHR50A05RS45HN09.....	S21	KST300350AS.....	K38	KTFS105R08SCF16M.....	H17
KSEMP9500FDS90A1M.....	H82, H93, H99	KSHR63A05RS45HN09.....	S21	KST300350RK.....	K39	KTFS105R08SS12M.....	H16
KSEMP9500FDS90B1M.....	H86, H96	KSHR63A06RS45HN09.....	S21	KST300CS.....	K39	KTFS105R12SF16M.....	H16
KSEMP9525FDS90A1M.....	H82, H93, H99	KSHR63A07RS45HN09.....	S21	KST350CS.....	K39	KTFS110R01SS12M.....	H16
KSEMP9525FDS90B1M.....	H86, H96	KSHR80A04RS45HN13.....	S25	KT15.....	K72, K85, S144-147, V113-115, V130	KTFS110R03SCF16M.....	H17
KSEMP9600FDS90A1M.....	H82, H93, H99	KSHR80A05RS45HN09.....	S21	KT20.....	V111-115, V128-130	KTFS110R05SCF16M.....	H17
KSEMP9600FDS90B1M.....	H86, H96	KSHR80A06RS45HN09.....	S21	KT27.....	K73-74, K84	KTFS110R05SS12M.....	H16
KSEMP9700FDS90A1M.....	H82, H93, H99	KSHR80A09RS45HN09.....	S21	KT30.....	V111-114, V129	KTFS110R08SCF16M.....	H17
KSEMP9700FDS90B1M.....	H86, H96	KSHRH025D03A20HN06L120.....	S4	KT6.....	V114-115	KTFS110R08SS12M.....	H16
KSEMP9800FDS90A1M.....	H82, H93, H99	KSHRH025D03M16HN06.....	S4	KT8.....	K72, V113-115	KTFS115R012SF16M.....	H16
KSEMP9800FDS90B1M.....	H86, H96	KSHRH032D03A25HN06L130.....	S4	KT9.....	S72, S76, S79, S82	KTFS115R01SS12M.....	H16
KSEMP9843FDS90A1M.....	H82, H93, H99	KSHRH032D04M16HN06.....	S4	KTFS060R01SS08M.....	H16	KTFS115R03SCF16M.....	H17
KSEMP9843FDS90B1M.....	H86, H96	KSHRH040A05RS15HN06.....	S5	KTFS060R03SS08M.....	H16	KTFS115R03SS12M.....	H16
KSEMP9900FDS90A1M.....	H82, H93, H99	KSHRH050A05RS15HN06.....	S5	KTFS060R12SF12M.....	H16	KTFS115R05SCF16M.....	H17
KSEMP9900FDS90B1M.....	H86, H96	KSHRH063A06RS15HN06.....	S5	KTFS060R12SF12M.....	H16	KTFS115R05SS12M.....	H16
KSHR025D02A20HN06L120.....	S9	KSHRH080A08RS15HN06.....	S5	KTFS060R12SF12M.....	H16	KTFS115R08SCF16M.....	H17
KSHR025D03A20HN06L120.....	S9	KSHRH100B08RS15HN09.....	S17	KTFS063R01SS08M.....	H16	KTFS115R08SS12M.....	H16
KSHR025D03A25HN06L200.....	S9	KSHRH125B09RS15HN09.....	S17	KTFS063R03SS08M.....	H16	KTFS115R12SF16M.....	H16
KSHR025D03B20HN06.....	S8	KSHRH160C12RS15HN09.....	S17	KTFS063R03SS08M.....	H16	KTFS115R12SF16M.....	H16
KSHR025D03M16HN06.....	S8	KSHRH50A04RS15HN09.....	S17	KTFS063R05SS08M.....	H16	KTFS120R01SS14M.....	H16
KSHR032D03A25HN06L130.....	S9	KSHRH63A06RS15HN09.....	S17	KTFS063R08SS08M.....	H16	KTFS120R03SS14M.....	H16
KSHR032D03B25HN06.....	S8	KSHRH80A06RS15HN09.....	S17	KTFS063R12SF12M.....	H16	KTFS120R03SS14M.....	H16
KSHR032D03M16HN06.....	S8	KSOM100R05OF07.....	S53	KTFS066R01SS08M.....	H16	KTFS120R05SCF16M.....	H17
KSHR032D04A25HN06L130.....	S9	KSOM100R07OF06.....	S48	KTFS066R03SS08M.....	H16	KTFS120R05SS14M.....	H16
KSHR032D04B25HN06.....	S8	KSOM100R08OF07.....	S53	KTFS066R05SS08M.....	H16	KTFS120R08SCF16M.....	H17
KSHR032D04M16HN06.....	S8	KSOM100R10OF06.....	S48	KTFS066R08SS08M.....	H16	KTFS120R08SS14M.....	H16
KSHR040A04RS45HN06.....	S10	KSOM125R06OF07.....	S53	KTFS066R12SF12M.....	H16	KTFS125R01SS14M.....	H16
KSHR040A04RS60HN06.....	S14	KSOM125R08OF06.....	S48	KTFS070R01SS08M.....	H16	KTFS125R03SCF16M.....	H17
KSHR040A05RS45HN06.....	S10	KSOM125R10OF07.....	S53	KTFS070R03SS08M.....	H16	KTFS125R03SS14M.....	H16
KSHR040A05RS60HN06.....	S14	KSOM125R12OF06.....	S48	KTFS070R05SS08M.....	H16	KTFS125R05SCF16M.....	H17
KSHR050A04RS45HN06.....	S10	KSOM160R07OF07.....	S53	KTFS070R08SS08M.....	H16	KTFS125R05SS14M.....	H16
KSHR050A04RS60HN06.....	S14	KSOM160R10OF06.....	S48	KTFS070R12SF12M.....	H16	KTFS125R08SCF16M.....	H17
KSHR050A05RS45HN06.....	S10	KSOM160R12OF07.....	S53	KTFS075R01SS08M.....	H16	KTFS125R08SS14M.....	H16
KSHR050A05RS60HN06.....	S14	KSOM160R16OF06.....	S48	KTFS075R03SS08M.....	H16	KTFS125R12SF16M.....	H16
KSHR050A06RS45HN06.....	S10	KSOM32R02B20OF06.....	S47	KTFS075R05SS08M.....	H16	KTFS130R01SS14M.....	H16
KSHR063A04RS45HN06.....	S10	KSOM32R03A20OF06.....	S47	KTFS075R08SS08M.....	H16	KTFS130R03SCF16M.....	H17
KSHR063A04RS60HN06.....	S14	KSOM32R03B20OF06.....	S47	KTFS075R12SF12M.....	H16	KTFS130R03SS14M.....	H16
KSHR063A06RS45HN06.....	S10	KSOM32R03B25OF06.....	S47	KTFS080R01SS10M.....	H16	KTFS130R05SCF16M.....	H17
KSHR063A06RS60HN06.....	S14	KSOM32Z03A32OF06X.....	S47	KTFS080R03SS10M.....	H16	KTFS130R05SS14M.....	H16
KSHR063A08RS45HN06.....	S10	KSOM32Z03M16OF06X.....	S46	KTFS080R05SCF12M.....	H17	KTFS130R08SCF16M.....	H17
KSHR080A05RS45HN06.....	S10	KSOM40R03B25OF06.....	S47	KTFS080R05SS10M.....	H16	KTFS130R12SF16M.....	H16
KSHR080A05RS60HN06.....	S14	KSOM40R04B25OF06.....	S47	KTFS080R08SCF12M.....	H17	KTFS135R01SS14M.....	H16
KSHR080A08RS45HN06.....	S10	KSOM40R04B32OF06.....	S47	KTFS080R08SS10M.....	H16	KTFS135R03SCF16M.....	H17
KSHR080A08RS60HN06.....	S14	KSOM40Z04M16OF06X.....	S46	KTFS080R12SF12M.....	H16	KTFS135R03SS14M.....	H16
KSHR080A10RS45HN06.....	S10	KSOM40Z04F06X.....	S48	KTFS085R01SS10M.....	H16	KTFS135R05SCF16M.....	H17
KSHR100B05RS45HN13.....	S25	KSOM50R040F06.....	S48	KTFS085R03SCF12M.....	H17	KTFS135R08SCF16M.....	H17
KSHR100B06RS45HN06.....	S10	KSOM50Z060F06X.....	S48	KTFS085R05SS10M.....	H16	KTFS135R08SS14M.....	H16
KSHR100B06RS60HN06.....	S14	KSOM63R040F07.....	S53	KTFS085R05SCF12M.....	H17	KTFS135R12SF16M.....	H16
KSHR100B08RS45HN09.....	S21	KSOM63R050F06.....	S48	KTFS085R05SS10M.....	H16	KTFS140R01SS16M.....	H16
KSHR100B08RS60HN06.....	S14	KSOM63R050F07.....	S53	KTFS085R08SS10M.....	H16	KTFS140R03SCF16M.....	H17
KSHR100B09RS45HN09.....	S21	KSOM63R050F07.....	S53	KTFS085R08SS12M.....	H17	KTFS140R03SS14M.....	H16
KSHR100B09RS60HN06.....	S14	KSOM63Z070F06X.....	S48	KTFS085R08SCF12M.....	H17	KTFS140R05SCF16M.....	H17
KSHR100B11RS45HN09.....	S21	KSOM80R040F07.....	S53	KTFS085R08SS10M.....	H16	KTFS140R08SCF16M.....	H17
KSHR100B12RS45HN06.....	S10	KSOM80R060F06.....	S48	KTFS085R12SF12M.....	H16	KTFS140R08SS16M.....	H17
KSHR125B06RS45HN13.....	S25	KSOM80Z090F06X.....	S48	KTFS090R01SS10M.....	H16	KTFS140R08SS16M.....	H17
KSHR125B08RS45HN06.....	S10	KSSM87D050Z05SN12.....	S62	KTFS090R03SS10M.....	H16		
KSHR125B08RS60HN06.....	S14	KSSM87D063Z05SN12.....	S62	KTFS090R05SCF12M.....	H17		
		KSSM87D063Z07SN12.....	S62	KTFS090R05SS10M.....	H16		

For page references F-X, please see Volume II • Rotating Tools Catalogue.

Catalogue No.	Page(s)	Catalogue No.	Page(s)	Catalogue No.	Page(s)	Catalogue No.	Page(s)
KTFS140R12SF16M	H16	KTFS06300HPGM KCP15A	H8	KTFS11700HPGM KCP15A	H9	KTFS17700HPGM KCP15A	H9
KTFS145R01SS16M	H16	KTFS06350HPGM KCP15A	H8	KTFS11800HPGM KCP15A	H9	KTFS17800HPGM KCP15A	H9
KTFS145R03SCF16M	H17	KTFS06400HPGM KCP15A	H8	KTFS11900HPGM KCP15A	H9	KTFS17859HPGM KCP15A	H9
KTFS145R03SS16M	H16	KTFS06500HPGM KCP15A	H8	KTFS11908HPGM KCP15A	H9	KTFS17900HPGM KCP15A	H9
KTFS145R05SCF16M	H17	KTFS06530HPGM KCP15A	H8	KTFS12000HPGM KCP15A	H9	KTFS18000HPGM KCP15A	H9
KTFS145R05SS16M	H16	KTFS06600HPGM KCP15A	H8	KTFS12100HPGM KCP15A	H9	KTFS18100HPGM KCP15A	H9
KTFS145R08SCF16M	H17	KTFS06629HPGM KCP15A	H8	KTFS12200HPGM KCP15A	H9	KTFS18200HPGM KCP15A	H9
KTFS145R08SS16M	H16	KTFS06700HPGM KCP15A	H8	KTFS12304HPGM KCP15A	H9	KTFS18258HPGM KCP15A	H9
KTFS145R12SF16M	H16	KTFS06746HPGM KCP15A	H8	KTFS12400HPGM KCP15A	H9	KTFS18300HPGM KCP15A	H9
KTFS150R01SS16M	H16	KTFS06800HPGM KCP15A	H8	KTFS12474HPGM KCP15A	H9	KTFS18400HPGM KCP15A	H9
KTFS150R03SCF20M	H17	KTFS06900HPGM KCP15A	H8	KTFS12500HPGM KCP15A	H9	KTFS18500HPGM KCP15A	H9
KTFS150R03SS16M	H16	KTFS06909HPGM KCP15A	H8	KTFS12600HPGM KCP15A	H9	KTFS18600HPGM KCP15A	H9
KTFS150R05SCF20M	H17	KTFS07000HPGM KCP15A	H8	KTFS12700HPGM KCP15A	H9	KTFS18654HPGM KCP15A	H9
KTFS150R05SS16M	H16	KTFS07100HPGM KCP15A	H8	KTFS12800HPGM KCP15A	H9	KTFS18700HPGM KCP15A	H9
KTFS150R08SCF20M	H17	KTFS07145HPGM KCP15A	H8	KTFS12900HPGM KCP15A	H9	KTFS18800HPGM KCP15A	H9
KTFS150R08SS16M	H16	KTFS07200HPGM KCP15A	H8	KTFS13000HPGM KCP15A	H9	KTFS18900HPGM KCP15A	H9
KTFS150R12SF20M	H16	KTFS07366HPGM KCP15A	H8	KTFS13096HPGM KCP15A	H9	KTFS19000HPGM KCP15A	H9
KTFS160R01SS16M	H16	KTFS07400HPGM KCP15A	H8	KTFS13200HPGM KCP15A	H9	KTFS19050HPGM KCP15A	H9
KTFS160R03SCF20M	H17	KTFS07500HPGM KCP15A	H8	KTFS13280HPGM KCP15A	H9	KTFS19100HPGM KCP15A	H9
KTFS160R03SS16M	H16	KTFS07541HPGM KCP15A	H8	KTFS13300HPGM KCP15A	H9	KTFS19200HPGM KCP15A	H9
KTFS160R05SCF20M	H17	KTFS07600HPGM KCP15A	H8	KTFS13380HPGM KCP15A	H9	KTFS19228HPGM KCP15A	H9
KTFS160R05SS16M	H16	KTFS07700HPGM KCP15A	H8	KTFS13400HPGM KCP15A	H9	KTFS19253HPGM KCP15A	H9
KTFS160R08SCF20M	H17	KTFS07800HPGM KCP15A	H8	KTFS13492HPGM KCP15A	H9	KTFS19279HPGM KCP15A	H9
KTFS160R08SS16M	H16	KTFS07900HPGM KCP15A	H8	KTFS13500HPGM KCP15A	H9	KTFS19300HPGM KCP15A	H9
KTFS160R12SF20M	H16	KTFS07938HPGM KCP15A	H8	KTFS13600HPGM KCP15A	H9	KTFS19355HPGM KCP15A	H9
KTFS170R01SS20M	H16	KTFS08000HPGM KCP15A	H8	KTFS13700HPGM KCP15A	H9	KTFS19400HPGM KCP15A	H10
KTFS170R03SCF20M	H17	KTFS08100HPGM KCP15A	H8	KTFS13800HPGM KCP15A	H9	KTFS19466HPGM KCP15A	H10
KTFS170R03SS20M	H16	KTFS08164HPGM KCP15A	H8	KTFS13891HPGM KCP15A	H9	KTFS19460HPGM KCP15A	H10
KTFS170R05SCF20M	H17	KTFS08204HPGM KCP15A	H8	KTFS13896HPGM KCP15A	H9	KTFS19500HPGM KCP15A	H10
KTFS170R05SS20M	H16	KTFS08300HPGM KCP15A	H8	KTFS13940HPGM KCP15A	H9	KTFS19600HPGM KCP15A	H10
KTFS170R08SCF20M	H17	KTFS08334HPGM KCP15A	H8	KTFS14000HPGM KCP15A	H9	KTFS19700HPGM KCP15A	H10
KTFS170R08SS20M	H16	KTFS08400HPGM KCP15A	H8	KTFS14100HPGM KCP15A	H9	KTFS19800HPGM KCP15A	H10
KTFS170R12SF20M	H16	KTFS08433HPGM KCP15A	H8	KTFS14200HPGM KCP15A	H9	KTFS19845HPGM KCP15A	H10
KTFS180R01SS20M	H16	KTFS08500HPGM KCP15A	H8	KTFS14288HPGM KCP15A	H9	KTFS19900HPGM KCP15A	H10
KTFS180R03SCF25M	H17	KTFS08600HPGM KCP15A	H8	KTFS14300HPGM KCP15A	H9	KTFS20000HPGM KCP15A	H10
KTFS180R03SS20M	H16	KTFS08611HPGM KCP15A	H8	KTFS14400HPGM KCP15A	H9	KTFS20100HPGM KCP15A	H10
KTFS180R05SCF25M	H17	KTFS08700HPGM KCP15A	H8	KTFS14500HPGM KCP15A	H9	KTFS20200HPGM KCP15A	H10
KTFS180R05SS20M	H16	KTFS08733HPGM KCP15A	H8	KTFS14600HPGM KCP15A	H9	KTFS20241HPGM KCP15A	H10
KTFS180R08SCF25M	H17	KTFS08800HPGM KCP15A	H8	KTFS14666HPGM KCP15A	H9	KTFS20300HPGM KCP15A	H10
KTFS180R08SS20M	H16	KTFS08839HPGM KCP15A	H8	KTFS14684HPGM KCP15A	H9	KTFS20500HPGM KCP15A	H10
KTFS180R12SF25M	H16	KTFS08900HPGM KCP15A	H8	KTFS14700HPGM KCP15A	H9	KTFS20600HPGM KCP15A	H10
KTFS190R01SS20M	H16	KTFS09000HPGM KCP15A	H8	KTFS14800HPGM KCP15A	H9	KTFS20638HPGM KCP15A	H10
KTFS190R03SCF25M	H17	KTFS09093HPGM KCP15A	H8	KTFS14900HPGM KCP15A	H9	KTFS20700HPGM KCP15A	H10
KTFS190R03SS20M	H16	KTFS09100HPGM KCP15A	H8	KTFS15000HPGM KCP15A	H9	KTFS20800HPGM KCP15A	H10
KTFS190R05SCF25M	H17	KTFS09129HPGM KCP15A	H8	KTFS15083HPGM KCP15A	H9	KTFS20800HPGM KCP15A	H10
KTFS190R05SS20M	H16	KTFS09200HPGM KCP15A	H8	KTFS15100HPGM KCP15A	H9	KTFS20990HPGM KCP15A	H10
KTFS190R08SCF25M	H17	KTFS09300HPGM KCP15A	H8	KTFS15200HPGM KCP15A	H9	KTFS22100HPGM KCP15A	H10
KTFS190R08SS20M	H16	KTFS09347HPGM KCP15A	H8	KTFS15300HPGM KCP15A	H9	KTFS22100HPGM KCP15A	H10
KTFS190R12SF25M	H16	KTFS09400HPGM KCP15A	H8	KTFS15380HPGM KCP15A	H9	KTFS221200HPGM KCP15A	H10
KTFS200R01SCF25M	H17	KTFS09500HPGM KCP15A	H8	KTFS15400HPGM KCP15A	H9	KTFS221300HPGM KCP15A	H10
KTFS200R03SCF25M	H17	KTFS09525HPGM KCP15A	H8	KTFS15479HPGM KCP15A	H9	KTFS221300HPGM KCP15A	H10
KTFS200R05SCF25M	H17	KTFS09558HPGM KCP15A	H8	KTFS15500HPGM KCP15A	H9	KTFS221433HPGM KCP15A	H10
KTFS200R08SCF25M	H17	KTFS09600HPGM KCP15A	H8	KTFS15600HPGM KCP15A	H9	KTFS221500HPGM KCP15A	H10
KTFS200R12SCF25M	H17	KTFS09700HPGM KCP15A	H8	KTFS15700HPGM KCP15A	H9	KTFS221700HPGM KCP15A	H10
KTFS210R01SCF25M	H17	KTFS09800HPGM KCP15A	H8	KTFS15800HPGM KCP15A	H9	KTFS221800HPGM KCP15A	H10
KTFS210R03SCF25M	H17	KTFS09900HPGM KCP15A	H8	KTFS15875HPGM KCP15A	H9	KTFS221829HPGM KCP15A	H10
KTFS210R05SCF25M	H17	KTFS09921HPGM KCP15A	H8	KTFS15900HPGM KCP15A	H9	KTFS221900HPGM KCP15A	H10
KTFS210R08SCF25M	H17	KTFS10000HPGM KCP15A	H8	KTFS16000HPGM KCP15A	H9	KTFS22200HPGM KCP15A	H10
KTFS210R12SCF25M	H17	KTFS10023HPGM KCP15A	H8	KTFS16027HPGM KCP15A	H9	KTFS222100HPGM KCP15A	H10
KTFS220R01SCF25M	H17	KTFS10084HPGM KCP15A	H8	KTFS16080HPGM KCP15A	H9	KTFS222200HPGM KCP15A	H10
KTFS220R03SCF25M	H17	KTFS10100HPGM KCP15A	H8	KTFS16100HPGM KCP15A	H9	KTFS22225HPGM KCP15A	H10
KTFS220R05SCF25M	H17	KTFS10200HPGM KCP15A	H8	KTFS16104HPGM KCP15A	H9	KTFS222400HPGM KCP15A	H10
KTFS220R08SCF25M	H17	KTFS10262HPGM KCP15A	H8	KTFS16200HPGM KCP15A	H9	KTFS222500HPGM KCP15A	H10
KTFS220R12SCF25M	H17	KTFS10300HPGM KCP15A	H8	KTFS16271HPGM KCP15A	H9	KTFS222600HPGM KCP15A	H10
KTFS230R01SCF25M	H17	KTFS10320HPGM KCP15A	H8	KTFS16300HPGM KCP15A	H9	KTFS222700HPGM KCP15A	H10
KTFS230R03SCF25M	H17	KTFS10400HPGM KCP15A	H8	KTFS16400HPGM KCP15A	H9	KTFS222800HPGM KCP15A	H10
KTFS230R05SCF25M	H17	KTFS10490HPGM KCP15A	H8	KTFS16500HPGM KCP15A	H9	KTFS222900HPGM KCP15A	H10
KTFS230R08SCF25M	H17	KTFS10500HPGM KCP15A	H8	KTFS16600HPGM KCP15A	H9	KTFS223000HPGM KCP15A	H10
KTFS230R12SCF25M	H17	KTFS10600HPGM KCP15A	H8	KTFS16670HPGM KCP15A	H9	KTFS223100HPGM KCP15A	H10
KTFS240R01SCF25M	H17	KTFS10700HPGM KCP15A	H8	KTFS16700HPGM KCP15A	H9	KTFS223200HPGM KCP15A	H10
KTFS240R03SCF25M	H17	KTFS10716HPGM KCP15A	H8	KTFS16800HPGM KCP15A	H9	KTFS223300HPGM KCP15A	H10
KTFS240R05SCF25M	H17	KTFS10800HPGM KCP15A	H8	KTFS16900HPGM KCP15A	H9	KTFS223400HPGM KCP15A	H10
KTFS240R08SCF25M	H17	KTFS10900HPGM KCP15A	H8	KTFS17000HPGM KCP15A	H9	KTFS223416HPGM KCP15A	H10
KTFS240R12SCF25M	H17	KTFS11000HPGM KCP15A	H8	KTFS17066HPGM KCP15A	H9	KTFS223500HPGM KCP15A	H10
KTFS250R01SCF25M	H17	KTFS11100HPGM KCP15A	H8	KTFS17100HPGM KCP15A	H9	KTFS223600HPGM KCP15A	H10
KTFS250R03SCF25M	H17	KTFS11113HPGM KCP15A	H8	KTFS17200HPGM KCP15A	H9	KTFS223700HPGM KCP15A	H10
KTFS250R05SCF25M	H17	KTFS11200HPGM KCP15A	H8	KTFS17300HPGM KCP15A	H9	KTFS223800HPGM KCP15A	H10
KTFS250R08SCF25M	H17	KTFS11300HPGM KCP15A	H9	KTFS17400HPGM KCP15A	H9	KTFS223813HPGM KCP15A	H10
KTFS250R12SCF25M	H17	KTFS11400HPGM KCP15A	H9	KTFS17463HPGM KCP15A	H9	KTFS223900HPGM KCP15A	H10
KTFS06000HPGM KCP15A	H8	KTFS11500HPGM KCP15A	H9	KTFS17480HPGM KCP15A	H9	KTFS224000HPGM KCP15A	H10
KTFS06100HPGM KCP15A	H8	KTFS11509HPGM KCP15A	H9	KTFS17500HPGM KCP15A	H9	KTFS224100HPGM KCP15A	H10
KTFS06200HPGM KCP15A	H8	KTFS11600HPGM KCP15A	H9	KTFS17600HPGM KCP15A	H9	KTFS224200HPGM KCP15A	H10

For page references F–X, please see Volume II • Rotating Tools Catalogue.

Catalogue No.	Page(s)	Catalogue No.	Page(s)	Catalogue No.	Page(s)	Catalogue No.	Page(s)
KTIP0873HPM KCP15	H26	KTIP105R3SS12M	H31	KTIP125R3SS14M	H31	KTIP145R4BF15M	I12
KTIP0880HPM KCP15	H26	KTIP105R4BF11M	I12	KTIP125R4BF13M	I12	KTIP145R5BF15M	I13
KTIP0884HPM KCP15	H26	KTIP105R5BF11M	I13	KTIP125R5BF13M	I13	KTIP145R5SCF16M	H32
KTIP0890HPM KCP15	H26	KTIP105R5SCF16M	H32	KTIP125R5SCF16M	H32	KTIP145R5SS16M	H31
KTIP0900FEGM KCPM45	H29	KTIP105R5SS12M	H31	KTIP125R5SS14M	H31	KTIP145R8SCF16M	H32
KTIP0900HPM KCP15	H26	KTIP105R8SCF16M	H32	KTIP125R8SCF16M	H32	KTIP145R8SS16M	H31
KTIP0909HPM KCP15	H26	KTIP105R8SS12M	H31	KTIP125R8SS14M	H31	KTIP1460HPM KCP15	H27
KTIP090R12SS10M	H31	KTIP1060HPM KCP15	H26	KTIP1260HPM KCP15	H27	KTIP1467HPM KCP15	H27
KTIP090R1SCF12M	H32	KTIP1070HPM KCP15	H26	KTIP1270FEGM KCPM45	H29	KTIP1468HPM KCP15	H27
KTIP090R1SS10M	H31	KTIP1072HPM KCP15	H26	KTIP1270HPM KCP15	H27	KTIP1470HPM KCP15	H27
KTIP090R3BF09M	I11	KTIP1080FEGM KCPM45	H29	KTIP1280HPM KCP15	H27	KTIP1480HPM KCP15	H27
KTIP090R3BF10M	I11	KTIP1080HPM KCP15	H26	KTIP1290HPM KCP15	H27	KTIP1490FEGM KCPM45	H29
KTIP090R3SCF12M	H32	KTIP1090HPM KCP15	H26	KTIP1300FEGM KCPM45	H29	KTIP1490HPM KCP15	H27
KTIP090R3SS10M	H31	KTIP1100FEGM KCPM45	H29	KTIP1300HPM KCP15	H27	KTIP1500FEGM KCPM45	H29
KTIP090R4BF10M	I12	KTIP1100HPM KCP15	H26	KTIP130R12SS14M	H31	KTIP1500HPM KCP15	H27
KTIP090R5BF10M	I13	KTIP110R12SS12M	H31	KTIP130R1SCF16M	H32	KTIP1508HPM KCP15	H27
KTIP090R5SCF12M	H32	KTIP110R1SCF16M	H32	KTIP130R1SS14M	H31	KTIP150R12SS16M	H31
KTIP090R5SS10M	H31	KTIP110R1SS12M	H31	KTIP130R3BF13M	I11	KTIP150R1SCF20M	H32
KTIP090R8SCF12M	H32	KTIP110R3BF11M	I11	KTIP130R3BF14M	I11	KTIP150R1SS16M	H31
KTIP090R8SS10M	H31	KTIP110R3BF12M	I11	KTIP130R3SCF16M	H32	KTIP150R3BF15M	I11
KTIP0910HPM KCP15	H26	KTIP110R3SCF16M	H32	KTIP130R3SS14M	H31	KTIP150R3BF16M	I11
KTIP0913FEGM KCPM45	H29	KTIP110R3SS12M	H31	KTIP130R4BF14M	I12	KTIP150R3SCF20M	H32
KTIP0913HPM KCP15	H26	KTIP110R4BF12M	I12	KTIP130R5BF14M	I13	KTIP150R3SS16M	H31
KTIP0920HPM KCP15	H26	KTIP110R5BF12M	I13	KTIP130R5SCF16M	H32	KTIP150R4BF16M	I12
KTIP0930HPM KCP15	H26	KTIP110R5SCF16M	H32	KTIP130R5SS14M	H31	KTIP150R5BF16M	I13
KTIP0935HPM KCP15	H26	KTIP110R5SS12M	H31	KTIP130R8SCF16M	H32	KTIP150R5SCF20M	H32
KTIP0940HPM KCP15	H26	KTIP110R8SCF16M	H32	KTIP130R8SS14M	H31	KTIP150R5SS16M	H31
KTIP0950FEGM KCPM45	H29	KTIP110R8SS12M	H31	KTIP1310HPM KCP15	H27	KTIP150R8SCF20M	H32
KTIP0950HPM KCP15	H26	KTIP1110HPM KCP15	H26	KTIP1320HPM KCP15	H27	KTIP150R8SS16M	H31
KTIP0953HPM KCP15	H26	KTIP1111HPM KCP15	H26	KTIP1328HPM KCP15	H27	KTIP1510HPM KCP15	H27
KTIP0956HPM KCP15	H26	KTIP1120HPM KCP15	H26	KTIP1330HPM KCP15	H27	KTIP1520HPM KCP15	H27
KTIP0958HPM KCP15	H26	KTIP1130HPM KCP15	H26	KTIP1338HPM KCP15	H27	KTIP1530HPM KCP15	H27
KTIP095R12SS10M	H31	KTIP1140HPM KCP15	H26	KTIP1340HPM KCP15	H27	KTIP1538HPM KCP15	H27
KTIP095R1SCF12M	H32	KTIP1150FEGM KCPM45	H29	KTIP1349HPM KCP15	H27	KTIP1540HPM KCP15	H27
KTIP095R1SS10M	H31	KTIP1150HPM KCP15	H26	KTIP1350FEGM KCPM45	H29	KTIP1548HPM KCP15	H27
KTIP095R3BF10M	I11	KTIP1151HPM KCP15	H26	KTIP1350HPM KCP15	H27	KTIP1550FEGM KCPM45	H29
KTIP095R3SCF12M	H32	KTIP115R12SS12M	H31	KTIP135R12SS14M	H31	KTIP1550HPM KCP15	H27
KTIP095R3SS10M	H31	KTIP115R1SCF16M	H32	KTIP135R1SCF16M	H32	KTIP1560HPM KCP15	H27
KTIP095R4BF10M	I12	KTIP115R1SS12M	H31	KTIP135R1SS14M	H31	KTIP1570HPM KCP15	H27
KTIP095R5BF10M	I13	KTIP115R3BF12M	I11	KTIP135R3BF14M	I11	KTIP1580HPM KCP15	H27
KTIP095R5SCF12M	H32	KTIP115R3SCF16M	H32	KTIP135R3SCF16M	H32	KTIP1588HPM KCP15	H27
KTIP095R5SS10M	H31	KTIP115R3SS12M	H31	KTIP135R3SS14M	H31	KTIP1595FEGM KCPM45	H29
KTIP095R8SCF12M	H32	KTIP115R4BF12M	I12	KTIP135R4BF14M	I12	KTIP1600FEGM KCPM45	H29
KTIP095R8SS10M	H31	KTIP115R5BF12M	I13	KTIP135R5BF14M	I13	KTIP1600HPM KCP15	H27
KTIP0960HPM KCP15	H26	KTIP115R5SCF16M	H32	KTIP135R5SCF16M	H32	KTIP1608HPM KCP15	H27
KTIP0970HPM KCP15	H26	KTIP115R5SS12M	H31	KTIP135R5SS14M	H31	KTIP160R12SS18M	H31
KTIP0980HPM KCP15	H26	KTIP115R8SCF16M	H32	KTIP135R8SCF16M	H32	KTIP160R1SCF20M	H32
KTIP0983HPM KCP15	H26	KTIP115R8SS12M	H31	KTIP135R8SS14M	H31	KTIP160R1SS18M	H31
KTIP0990HPM KCP15	H26	KTIP1160HPM KCP15	H26	KTIP1360HPM KCP15	H27	KTIP160R3BF16M	I11
KTIP0992HPM KCP15	H26	KTIP1161HPM KCP15	H26	KTIP1370HPM KCP15	H27	KTIP160R3SCF20M	H32
KTIP1000FEGM KCPM45	H29	KTIP1170FEGM KCPM45	H29	KTIP1380HPM KCP15	H27	KTIP160R3SS18M	H31
KTIP1000HPM KCP15	H26	KTIP1170HPM KCP15	H26	KTIP1389HPM KCP15	H27	KTIP160R3BF17M	I11
KTIP1002HPM KCP15	H26	KTIP1180HPM KCP15	H26	KTIP1390HPM KCP15	H27	KTIP160R5BF17M	I13
KTIP1008HPM KCP15	H26	KTIP1190HPM KCP15	H26	KTIP1394HPM KCP15	H27	KTIP160R5SCF20M	H32
KTIP100R12SS12M	H31	KTIP1191HPM KCP15	H27	KTIP1400FEGM KCPM45	H29	KTIP160R5SS18M	H31
KTIP100R1SCF16M	H32	KTIP1200FEGM KCPM45	H29	KTIP1400HPM KCP15	H27	KTIP160R8SCF20M	H32
KTIP100R1SS12M	H31	KTIP1200HPM KCP15	H27	KTIP140R12SS16M	H31	KTIP160R8SS18M	H31
KTIP100R3BF10M	I11	KTIP120R12SS14M	H31	KTIP140R1SCF16M	H32	KTIP160R8SS16M	H27
KTIP100R3BF11M	I11	KTIP120R1SCF16M	H32	KTIP140R1SS16M	H31	KTIP160R8SS14M	H31
KTIP100R3SCF16M	H32	KTIP120R1SS14M	H31	KTIP140R3BF14M	I11	KTIP1620HPM KCP15	H27
KTIP100R3SS12M	H31	KTIP120R3BF12M	I11	KTIP140R3BF15M	I11	KTIP1627HPM KCP15	H27
KTIP100R4BF11M	I12	KTIP120R3BF13M	I11	KTIP140R3SCF16M	H32	KTIP1630HPM KCP15	H27
KTIP100R5BF11M	I13	KTIP120R3SCF16M	H32	KTIP140R3SS16M	H31	KTIP1640HPM KCP15	H27
KTIP100R5SCF16M	H32	KTIP120R3SS14M	H31	KTIP140R4BF15M	I12	KTIP1650FEGM KCPM45	H29
KTIP100R5SS12M	H31	KTIP120R4BF13M	I12	KTIP140R5BF15M	I13	KTIP1650HPM KCP15	H27
KTIP100R8SCF16M	H32	KTIP120R5BF13M	I13	KTIP140R5SCF16M	H32	KTIP1660HPM KCP15	H27
KTIP100R8SS12M	H31	KTIP120R5SCF16M	H32	KTIP140R5SS16M	H31	KTIP1667HPM KCP15	H27
KTIP1010FEGM KCPM45	H29	KTIP120R5SS14M	H31	KTIP140R8SCF16M	H32	KTIP1670HPM KCP15	H27
KTIP1010HPM KCP15	H26	KTIP120R8SCF16M	H32	KTIP140R8SS16M	H31	KTIP1680HPM KCP15	H27
KTIP1020HPM KCP15	H26	KTIP120R8SS14M	H31	KTIP1410HPM KCP15	H27	KTIP1690HPM KCP15	H27
KTIP1026HPM KCP15	H26	KTIP1210HPM KCP15	H27	KTIP1420HPM KCP15	H27	KTIP1700FEGM KCPM45	H29
KTIP1030HPM KCP15	H26	KTIP1220HPM KCP15	H27	KTIP1429HPM KCP15	H27	KTIP1700HPM KCP15	H27
KTIP1032HPM KCP15	H26	KTIP1230HPM KCP15	H27	KTIP1430HPM KCP15	H27	KTIP1707HPM KCP15	H27
KTIP1040HPM KCP15	H26	KTIP1240HPM KCP15	H27	KTIP1440HPM KCP15	H27	KTIP170R12SS18M	H31
KTIP1049HPM KCP15	H26	KTIP1247HPM KCP15	H27	KTIP1450FEGM KCPM45	H29	KTIP170R1SCF20M	H32
KTIP1050FEGM KCPM45	H29	KTIP1250FEGM KCPM45	H29	KTIP1450HPM KCP15	H27	KTIP170R1SS18M	H31
KTIP1050HPM KCP15	H26	KTIP1250HPM KCP15	H27	KTIP145R12SS16M	H31	KTIP170R3BF17M	I11
KTIP105R12SS12M	H31	KTIP125R12SS14M	H31	KTIP145R1SCF16M	H32	KTIP170R3BF18M	I11
KTIP105R1SCF16M	H32	KTIP125R1SCF16M	H32	KTIP145R1SS16M	H31	KTIP170R3SCF20M	H32
KTIP105R1SS12M	H31	KTIP125R1SS14M	H31	KTIP145R3BF15M	I11	KTIP170R3SS18M	H31
KTIP105R3BF11M	I11	KTIP125R3BF13M	I11	KTIP145R3SCF16M	H32	KTIP170R4BF18M	I12
KTIP105R3SCF16M	H32	KTIP125R3SCF16M	H32	KTIP145R3SS16M	H31		

For page references F–X, please see Volume II • Rotating Tools Catalogue.

Catalogue No.	Page(s)	Catalogue No.	Page(s)	Catalogue No.	Page(s)	Catalogue No.	Page(s)
KTIP170R5BF18M	..113	KTIP200R8SS25MH31	KTIP260R3SS32MH31	KJAM28B70, B73, B115-121, B142, B199, B202, B220-221, B240-242, B260-263, B376-378
KTIP170R5SCF20MH32	KTIP2010HPM KCP15H28	KTIP260R5SCF25MH32	KJAM30B70, B115-119, B199, B202, B220-221, B240-242, B260-263, B376-378
KTIP170R5SS18MH31	KTIP2020HPM KCP15H28	KTIP260R5SS32MH31	KJAM31B70-73, B92, B115-121, B139-142, B183, B229, B235-237, B260-263, B375, B378, C171, D41-42
KTIP170R8SCF20MH32	KTIP2024HPM KCP15H28	KTIP260R8SCF25MH32	KJAM32B70-73, B92-93, B115-117, B119, B139-141, B183, B235, B378
KTIP170R8SS18MH31	KTIP2030HPM KCP15H28	KTIP260R8SS32MH31	KJAM33B119, B141, C171, D41-42
KTIP1710HPM KCP15H27	KTIP2050HPM KCP15H28	KTIP2619HPM KCP15H28	KJAM34B199-205, B229, B260-262
KTIP1720HPM KCP15H27	KTIP2060HPM KCP15H28	KTIP2659HPM KCP15H28	KJAM35B199, B202, B204-205
KTIP1730HPM KCP15H27	KTIP2064HPM KCP15H28	KTIP2700HPM KCP15H28	KW1008V146-147
KTIP1740HPM KCP15H27	KTIP2070HPM KCP15H28	KTIP270R1SS32MH31	L08KSLP06B198
KTIP1748HPM KCP15H27	KTIP2080HPM KCP15H28	KTIP270R1SS32MH31	L08KSTFP09B259
KTIP1750FEGM KCPM45H29	KTIP2090HPM KCP15H28	KTIP270R1SCF25MH32	L08KSTFP09B259
KTIP1750HPM KCP15H27	KTIP2099HPM KCP15H28	KTIP270R1SS32MH31	L10MSCLP06B198
KTIP1760HPM KCP15H27	KTIP2100HPM KCP15H28	KTIP270R3SCF25MH32	L12QSCPL06B198
KTIP1770FEGM KCPM45H29	KTIP210R12SS25MH31	KTIP270R3SS32MH31	L12QSDUPL07B219
KTIP1770HPM KCP15H27	KTIP210R1SCF25MH32	KTIP270R5SCF25MH32	L12QSDUPL07B219
KTIP1780HPM KCP15H27	KTIP210R1SS25MH31	KTIP270R5SS32MH31	L12QSDUPL07B219
KTIP1786HPM KCP15H27	KTIP210R3SCF25MH32	KTIP270R8SCF25MH32	L12QSDUPL07B219
KTIP1790HPM KCP15H27	KTIP210R3SS25MH31	KTIP270R8SS32MH31	L12QSDUPL07B219
KTIP1800FEGM KCPM45H29	KTIP210R5SCF25MH32	KTIP2750HPM KCP15H28	L12QSDUPL07B219
KTIP1800HPM KCP15H27	KTIP210R5SS25MH31	KTIP2778HPM KCP15H28	L12QSDUPL07B219
KTIP180R12SS20MH31	KTIP210R8SCF25MH32	KTIP2799HPM KCP15H28	L12QSDUPL07B219
KTIP180R15CF25MH32	KTIP210R8SS25MH31	KTMDU11L0515N60 KC610MW32	L12QSDUPL07B219
KTIP180R1SS20MH31	KTIP2110HPM KCP15H28	KTMDU11L0515N60 KC635MW32	L12QSDUPL07B219
KTIP180R3BF18MI11	KTIP21143HPM KCP15H28	KTMDU11L1107N55 KC610MW32	L12QSDUPL07B219
KTIP180R3SCF25MH32	KTIP2150HPM KCP15H28	KTMDU11L1107N55 KC635MW32	L12QSDUPL07B219
KTIP180R3SS20MH31	KTIP2200HPM KCP15H28	KTMDU11L1520N60 KC610MW32	L12QSDUPL07B219
KTIP180R4BF18MI12	KTIP220R12SS25MH31	KTMDU11L1520N60 KC635MW32	L12QSDUPL07B219
KTIP180R5BF18MI13	KTIP220R1SCF25MH32	KTMDU11L1612N55 KC610MW32	L12QSDUPL07B219
KTIP180R5SCF25MH32	KTIP220R1SS25MH31	KTMDU11L1612N55 KC635MW32	L12QSDUPL07B219
KTIP180R5SS20MH31	KTIP220R3SCF25MH32	KTMDU11L2025N60 KC610MW32	L12QSDUPL07B219
KTIP1810HPM KCP15H27	KTIP220R3SS25MH31	KTMDU11L2025N60 KC635MW32	L12QSDUPL07B219
KTIP1820HPM KCP15H27	KTIP220R5SCF25MH32	KTMDU11L2525N60 KC610MW32	L12QSDUPL07B219
KTIP1826HPM KCP15H27	KTIP220R5SS25MH31	KTMDU11L2525N60 KC635MW32	L12QSDUPL07B219
KTIP1830HPM KCP15H27	KTIP220R8SCF25MH32	KTMDU11L2540N60 KC610MW32	L12QSDUPL07B219
KTIP1840HPM KCP15H27	KTIP220R8SS25MH31	KTMDU11L2540N60 KC635MW32	L12QSDUPL07B219
KTIP1850FEGM KCPM45H29	KTIP2223HPM KCP15H28	KTMDU11L4816N55 KC610MW32	L12QSDUPL07B219
KTIP1850HPM KCP15H27	KTIP2250HPM KCP15H28	KTMDU11L4816N55 KC635MW32	L12QSDUPL07B219
KTIP1860HPM KCP15H27	KTIP2280HPM KCP15H28	KTMDU16L0604N55 KC610MW36	L12QSDUPL07B219
KTIP1865HPM KCP15H27	KTIP2300HPM KCP15H28	KTMDU16L1107N55 KC610MW36	L12QSDUPL07B219
KTIP1870HPM KCP15H27	KTIP230R12SS25MH31	KTMDU16L1107N55 KC635MW36	L12QSDUPL07B219
KTIP1880HPM KCP15H27	KTIP230R1SCF25MH32	KTMDU16L1520N60 KC610MW36	L12QSDUPL07B219
KTIP1890HPM KCP15H27	KTIP230R3SCF25MH32	KTMDU16L1520N60 KC635MW36	L12QSDUPL07B219
KTIP1900FEGM KCPM45H29	KTIP230R3SS25MH31	KTMDU16L1612N55 KC610MW36	L12QSDUPL07B219
KTIP1900HPM KCP15H27	KTIP230R5SCF25MH32	KTMDU16L2535N60 KC610MW36	L12QSDUPL07B219
KTIP1905FEGM KCPM45H29	KTIP230R5SS25MH31	KTMDU16L2535N60 KC635MW36	L12QSDUPL07B219
KTIP1905HPM KCP15H27	KTIP230R8SCF25MH32	KTMDU16L4060N60 KC610MW36	L12QSDUPL07B219
KTIP190R12SS20MH31	KTIP230R8SS25MH31	KTMDU16L4060N60 KC635MW36	L12QSDUPL07B219
KTIP190R1SCF25MH32	KTIP2350HPM KCP15H28	KTMDUCD15L060Z1W30	L12QSDUPL07B219
KTIP190R1SS20MH31	KTIP2381HPM KCP15H28	KTMDUCD17L065Z2W30	L12QSDUPL07B219
KTIP190R3SCF25MH32	KTIP2400HPM KCP15H28	KTMDUCD20L080Z2W30	L12QSDUPL07B219
KTIP190R3SS20MH31	KTIP240R12SS25MH31	KTMDUCD23L086Z2W31	L12QSDUPL07B219
KTIP190R3SCF25MH32	KTIP240R1SCF25MH32	KTMDUCD26L105Z3W31	L12QSDUPL07B219
KTIP190R3SS20MH31	KTIP240R1SS25MH31	KTMDUCD31L115Z4W31	L12QSDUPL07B219
KTIP190R8SCF25MH32	KTIP240R3SCF25MH32	KTMDUCD36L144Z3W34	L12QSDUPL07B219
KTIP190R8SS20MH31	KTIP240R3SS25MH31	KTMDUCD36L144Z3W34	L12QSDUPL07B219
KTIP1910HPM KCP15H27	KTIP240R5SCF25MH32	KTMDUCD36L144Z3W34	L12QSDUPL07B219
KTIP1920HPM KCP15H27	KTIP240R5SS25MH31	KTMDUCD36L144Z3W34	L12QSDUPL07B219
KTIP1923HPM KCP15H27	KTIP240R8SCF25MH32	KTMDUCD36L144Z3W34	L12QSDUPL07B219
KTIP1925HPM KCP15H27	KTIP240R8SS25MH31	KTMDUCD36L144Z3W34	L12QSDUPL07B219
KTIP1930HPM KCP15H27	KTIP2450HPM KCP15H28	KTMDUCD36L144Z3W34	L12QSDUPL07B219
KTIP1935HPM KCP15H27	KTIP2461HPM KCP15H28	KTMDUCD36L144Z3W34	L12QSDUPL07B219
KTIP1940HPM KCP15H27	KTIP2500HPM KCP15H28	KTMDUCD36L144Z3W34	L12QSDUPL07B219
KTIP1946HPM KCP15H27	KTIP250R12SS32MH31	KTMDUCD36L144Z3W34	L12QSDUPL07B219
KTIP1950FEGM KCPM45H29	KTIP250R1SCF25MH32	KTMDUCD36L144Z3W34	L12QSDUPL07B219
KTIP1950HPM KCP15H27	KTIP250R1SS32MH31	KTMDUCD36L144Z3W34	L12QSDUPL07B219
KTIP1960HPM KCP15H27	KTIP250R3SCF25MH32	KTMDUCD36L144Z3W34	L12QSDUPL07B219
KTIP1970HPM KCP15H28	KTIP250R3SS32MH31	KTMDUCD36L144Z3W34	L12QSDUPL07B219
KTIP1980HPM KCP15H28	KTIP250R5SCF25MH32	KTMDUCD36L144Z3W34	L12QSDUPL07B219
KTIP1984HPM KCP15H28	KTIP250R5SS32MH31	KTMDUCD36L144Z3W34	L12QSDUPL07B219
KTIP1990HPM KCP15H28	KTIP250R8SCF25MH32	KTMDUCD36L144Z3W34	L12QSDUPL07B219
KTIP2000FEGM KCPM45H29	KTIP250R8SS32MH31	KTMDUCD36L144Z3W34	L12QSDUPL07B219
KTIP2000HPM KCP15H28	KTIP2540HPM KCP15H28	KTMDUCD36L144Z3W34	L12QSDUPL07B219
KTIP200R12SS25MH31	KTIP2550HPM KCP15H28	KTMDUCD36L144Z3W34	L12QSDUPL07B219
KTIP200R1SCF25MH32	KTIP2567HPM KCP15H28	KTMDUCD36L144Z3W34	L12QSDUPL07B219
KTIP200R1SS25MH31	KTIP2581HPM KCP15H28	KTMDUCD36L144Z3W34	L12QSDUPL07B219
KTIP200R3SCF25MH32	KTIP2599HPM KCP15H28	KTMDUCD36L144Z3W34	L12QSDUPL07B219
KTIP200R3SS25MH31	KTIP2600HPM KCP15H28	KTMDUCD36L144Z3W34	L12QSDUPL07B219
KTIP200R5SCF25MH32	KTIP260R12SS32MH31	KTMDUCD36L144Z3W34	L12QSDUPL07B219
KTIP200R5SS25MH31	KTIP260R1SCF25MH32	KTMDUCD36L144Z3W34	L12QSDUPL07B219
KTIP200R8SCF25MH32	KTIP260R1SS32MH31	KTMDUCD36L144Z3W34	L12QSDUPL07B219
		KTIP260R3SCF25MH32				

Index

For page references F-X, please see Volume II • Rotating Tools Catalogue.

Catalogue No.	Page(s)	Catalogue No.	Page(s)	Catalogue No.	Page(s)	Catalogue No.	Page(s)
LNEU1255R08 KCPM40	U19	LNGU15T616ERGE KCPM40	T18	LNUX191950RRP KCP10B	E48	LT16EL125ISO KC5025	D57
LNEU1255R16 KC725M	U19	LNGU15T616ERGE KCSM30	T18	LNUX191950RRP KCP25B	E48	LT16EL12UN KC5025	D62
LNEU1255R32 KC725M	U19	LNGU15T616SRGE KC520M	T19	LNUX301940RRF KCP10	E51	LT16EL14UN KC5025	D62
LNEU1260R04 KC725M	U19	LNGU15T616SRGE KC522M	T19	LNUX301940RRH KCP10B	E51	LT16EL14W KC5025	D64
LNEU1260R04 KCPM40	U19	LNGU15T616SRGE KC725M	T19	LNUX301940RRH KCP25	E51	LT16EL15ISO KC5010	D57
LNGU110404ERGE KC522M	T8	LNGU15T616SRGE KCK15	T19	LNUX301940RRP KCP25	E52	LT16EL15ISO KC5025	D57
LNGU110404ERGE KC725M	T8	LNGU15T616SRGE KCPK30	T19	LNUX301940RRSM KCP10B	E52	LT16EL16UN KC5025	D62
LNGU110404ERGE KCPM40	T8	LNGU15T616SRGEM KC520M	T19	LNUX301960RRP KCP10B	E48	LT16EL16UN KC5025	D63
LNGU110404ERLEJ KC422M	T8	LNGU15T616SRGEM KCK15	T19	LNUX301960RRP KCP25B	E48	LT16EL175ISO KC5025	D57
LNGU110404SRGE KC522M	T9	LNGU15T616SRGEM KCPK30	T19	LS103	S126	LT16EL18UN KC5025	D62
LNGU110404SRGE KCPM40	T9	LNGU15T616SRGEM KCPM40	T19	LSASL1212N16	D78	LT16EL20ISO KC5025	D57
LNGU110404SRGE KCSM40	T9	LNGU15T620SRGEM KC520M	T19	LSASL1616H16	D78	LT16EL20UN KC5025	D62
LNGU110408ERGE KC522M	T8	LNGU15T620SRGEM KCK15	T19	LSASL2020K16	D78	LT16EL24UN KC5025	D62
LNGU110408ERGE KC725M	T8	LNGU15T620SRGEM KCPK30	T19	LSASL2525M16	D78	LT16EL25ISO KC5025	D57
LNGU110408ERGE KCPM40	T8	LNGU15T620SRGEM KCPM40	T19	LSASL2525M22	D78	LT16EL28UN KC5025	D62
LNGU110408ERGE KCSM30	T8	LNP110408SRGE KC520M	T9	LSASR1212N16	D78	LT16EL30ISO KC5025	D57
LNGU110408ERGE KCSM40	T8	LNP110408SRGE KC522M	T9	LSASR1616H16	D78	LT16EL3APRD KC5025	D55
LNGU110408ERLEJ KC422M	T8	LNP110408SRGE KC725M	T9	LSASR2020K16	D78	LT16EL8UN KC5025	D62
LNGU110408SRGE KC522M	T9	LNP110408SRGE KCK15	T9	LSASR2525M16	D78	LT16ELA60 KC5025	D53
LNGU110408SRGE KC725M	T9	LNP110408SRGE KCPK30	T9	LSASR2525M22	D78	LT16ELAG55 KC5025	D52
LNGU110408SRGE KCK15	T9	LNP110408SRGE KCPM40	T9	LSASR3232P16	D78	LT16ELAG60 KC5025	D53
LNGU110408SRGE KCPK30	T9	LNP110412SRGE KC520M	T9	LSASR3232P22	D78	LT16ELG60 KC5025	D53
LNGU110408SRGE KCPM40	T9	LNP110412SRGE KC522M	T9	LSSL2020K16Q	D79	LT16ER05ISO KC5025	D57
LNGU110408SRGE KCSM40	T9	LNP110412SRGE KC725M	T9	LSSL2525M16Q	D79	LT16ER05ISO CB KC5010	D58
LNGU110408SRGEM KC520M	T9	LNP110412SRGE KCK15	T9	LSSL2525M22Q	D79	LT16ER05ISO CB KC5025	D58
LNGU110408SRGEM KC522M	T9	LNP110412SRGE KCPK30	T9	LSSL3232P16Q	D79	LT16ER075ISO KC5025	D57
LNGU110408SRGEM KCK15	T9	LNP110412SRGE KCPM40	T9	LSSLDH2525M16	D79	LT16ER075ISO CB KC5010	D58
LNGU110408SRGEM KCPK30	T9	LNP110416SRGE KC520M	T9	LSSR2020K16Q	D79	LT16ER075ISO CB KC5025	D58
LNGU110408SRGEM KCPM40	T9	LNP110416SRGE KC522M	T9	LSSR2525M16Q	D79	LT16ER10ACME KC5025	D54
LNGU110412ERGE KC522M	T8	LNP110416SRGE KC725M	T9	LSSR2525M22Q	D79	LT16ER10APIRD KC5025	D55
LNGU110412ERGE KCPM40	T8	LNP110416SRGE KCPK30	T9	LSSR3232P16Q	D79	LT16ER10ISO KC5010	D57
LNGU110412ERGE KCSM40	T8	LNP110416SRGE KCPM40	T9	LSSR3232P22Q	D79	LT16ER10ISO KC5025	D57
LNGU110412SRGEM KC520M	T9	LNP115T604SRGE KC520M	T19	LSSRDH2020K16Q	D79	LT16ER10ISO CB KC5010	D58
LNGU110412SRGEM KCK15	T9	LNP115T604SRGE KC522M	T19	LSSRDH2525M16	D79	LT16ER10ISO CB KC5025	D58
LNGU110412SRGEM KCPK30	T9	LNP115T604SRGE KC725M	T19	LSSRDH2525M22Q	D79	LT16ER10STACME KC5025	D61
LNGU110412SRGEM KCPM40	T9	LNP115T604SRGE KCK15	T19	LT11NL10ISO KC5025	D70	LT16ER10UN KC5025	D62
LNGU110416SRGEM KC520M	T9	LNP115T604SRGE KCPK30	T19	LT11NL15ISO KC5025	D70	LT16ER10UNCB KC5025	D63
LNGU110416SRGEM KCK15	T9	LNP115T608SRGE KC520M	T19	LT11NL32UN KC5025	D74	LT16ER10W KC5025	D64
LNGU110416SRGEM KCPK30	T9	LNP115T608SRGE KC522M	T19	LT11NLA60 KC5025	D66	LT16ER115NPT KC5010	D59
LNGU110416SRGEM KCPM40	T9	LNP115T608SRGE KC725M	T19	LT11NR05ISO KC5025	D70	LT16ER115NPT KC5025	D59
LNGU15T604ERGE KC522M	T18	LNP115T608SRGE KCK15	T19	LT11NR075ISO KC5025	D70	LT16ER115NPT KC5025	D60
LNGU15T604ERGE KC725M	T18	LNP115T608SRGE KCPK30	T19	LT11NR075ISO CB KC5025	D71	LT16ER115NPTFCB KC5025	D60
LNGU15T604ERGE KCPM40	T18	LNP115T608SRGE KCPM40	T19	LT11NR10ISO KC5025	D70	LT16ER11BSPT KC5025	D56
LNGU15T604ERGE KCSM30	T18	LNP115T612SRGE KC520M	T19	LT11NR10ISO CB KC5025	D71	LT16ER11W KC5010	D64
LNGU15T604ERGE KC422M	T18	LNP115T612SRGE KC522M	T19	LT11NR125ISO KC5025	D70	LT16ER11W KC5025	D64
LNGU15T604ERGE KC520M	T19	LNP115T612SRGE KC725M	T19	LT11NR125ISO CB KC5025	D71	LT16ER11WCB KC5025	D65
LNGU15T604ERGE KC522M	T19	LNP115T612SRGE KCPK30	T19	LT11NR14BSPT KC5025	D69	LT16ER125ISO KC5010	D57
LNGU15T604SRGE KC725M	T19	LNP115T612SRGE KCPM40	T19	LT11NR14NPT KC5010	D72	LT16ER125ISO KC5025	D57
LNGU15T604SRGE KCK15	T19	LNP115T616SRGE KCPM40	T19	LT11NR14NPT KC5025	D72	LT16ER125ISO CB KC5010	D58
LNGU15T604SRGE KCPK30	T19	LNP115T620SRGE KC522M	T19	LT11NR14NPTF KC5025	D72	LT16ER125ISO CB KC5025	D58
LNGU15T604SRGE KC522M	T18	LNP115T620SRGE KC725M	T19	LT11NR14UNJ KC5025	D75	LT16ER12ACME KC5025	D54
LNGU15T608ERGE KC725M	T18	LNP115T620SRGE KCK15	T19	LT11NR14W KC5025	D76	LT16ER12STACME KC5025	D61
LNGU15T608ERGE KCPM40	T18	LNP115T620SRGE KCPK30	T19	LT11NR15ISO KC5010	D70	LT16ER12UN KC5010	D62
LNGU15T608ERGE KCSM30	T18	LNP115T620SRGE KCPM40	T19	LT11NR15ISO KC5025	D70	LT16ER12UN KC5025	D62
LNGU15T608ERGE KCSM40	T18	LNP221012PNSLHD2 KC520M	S121, S123	LT11NR15ISO CB KC5025	D71	LT16ER12UNCB KC5010	D63
LNGU15T608ERGE KC422M	T18	LNP221012PNSLHD2 KCPK30	S121, S123	LT11NR16UN KC5010	D74	LT16ER12UNCB KC5025	D63
LNGU15T608ERGE KC520M	T19	LNP221012PNSLHD2 KCPM40	S121, S123	LT11NR16UN KC5025	D74	LT16ER12UNJ KC5010	D63
LNGU15T608SRGE KC522M	T19	LNP221012PNSRHD KC725M	S121, S123	LT11NR16UNCB KC5025	D75	LT16ER12UNJ KC5025	D63
LNGU15T608SRGE KC725M	T19	LNP221012PNSRHD KCK15	S121, S123	LT11NR16UNJ KC5025	D75	LT16ER12W KC5025	D64
LNGU15T608SRGE KC520M	T19	LNP221012PNSRHD KCPK30	S121, S123	LT11NR175ISO KC5025	D70	LT16ER12W KC5025	D64
LNGU15T608SRGE KCK15	T19	LNP221012PNSRHD KCPM40	S121, S123	LT11NR175ISO CB KC5025	D71	LT16ER14BSPT KC5025	D56
LNGU15T608SRGE KCPK30	T19	LNP221012PNSRHD2 KCPK30	S121, S123	LT11NR18NPT KC5025	D72	LT16ER14NPT KC5010	D59
LNGU15T608SRGE KCSM40	T19	LNP221012PNSRHD2 KCPM40	S121, S123	LT11NR18UN KC5025	D74	LT16ER14NPT KC5025	D59
LNGU15T608SRGEH KCSM40	T20	LNP221012PNSRHD2 KCPM40	S121, S123	LT11NR18UNCB KC5025	D75	LT16ER14NPTCB KC5010	D59
LNGU15T608SRGEM KC520M	T19	LNP221012PNSRHD2 KCSM40	S121, S123	LT11NR18UNJ KC5025	D75	LT16ER14NPTCB KC5025	D59
LNGU15T608SRGEM KCK15	T19	LNP2410ANSLHD2 KCPK30	S117	LT11NR19W KC5025	D76	LT16ER14NPTF KC5025	D60
LNGU15T608SRGEM KCPK30	T19	LNP2410ANSLHD2 KCPM40	S117	LT11NR20ISO KC5025	D70	LT16ER14UN KC5010	D62
LNGU15T608SRGEM KCPM40	T19	LNP2410ANSRHD KC725M	S117	LT11NR20UN KC5025	D74	LT16ER14UN KC5025	D62
LNGU15T612ERGE KC522M	T18	LNP2410ANSRHD KCK15	S117	LT11NR20UNCB KC5025	D75	LT16ER14UNCB KC5010	D63
LNGU15T612ERGE KC725M	T18	LNP2410ANSRHD KCPK30	S117	LT11NR24UN KC5025	D74	LT16ER14UNCB KC5025	D63
LNGU15T612ERGE KCPM40	T18	LNP2410ANSRHD2 KCPK30	S117	LT11NR24UNCB KC5025	D75	LT16ER14UNJ KC5010	D63
LNGU15T612ERGE KCSM30	T18	LNP2410ANSRHD2 KCPM40	S117	LT11NR28UN KC5025	D74	LT16ER14UNJ KC5025	D63
LNGU15T612ERGE KCSM40	T18	LNP2410ANSRHD2 KCSM40	S117	LT11NR32UN KC5025	D74	LT16ER14W KC5010	D64
LNGU15T612SRGE KC520M	T19	LNUX191940RRF KCP10	E51	LT11NR32UNCB KC5025	D75	LT16ER14W KC5025	D64
LNGU15T612SRGE KC522M	T19	LNUX191940RRF KCP25	E51	LT11NR40UN KC5025	D74	LT16ER14WCB KC5010	D65
LNGU15T612SRGE KC725M	T19	LNUX191940RRH KCP10	E51	LT11NRA55 KC5025	D65	LT16ER14WCB KC5025	D65
LNGU15T612SRGE KCK15	T19	LNUX191940RRH KCP25	E51	LT11NRA60 KC5010	D66	LT16ER15ISO KC5010	D57
LNGU15T612SRGE KCPK30	T19	LNUX191940RRP KCP10	E52	LT11NRA60 KC5025	D66	LT16ER15ISO KC5025	D57
LNGU15T612SRGE KCSM40	T19	LNUX191940RRP KCP25	E52	LT11NRA60CB KC5025	D67	LT16ER15ISO CB KC5010	D58
LNGU15T612SRGEM KC520M	T19	LNUX191940RRSM KCP25B	E52	LT16EL05ISO KC5025	D57	LT16ER15ISO CB KC5025	D58
LNGU15T612SRGEM KCK15	T19	LNUX191940S-WT5 KCP25B	E53	LT16EL075ISO KC5025	D57	LT16ER16ACME KC5025	D54
LNGU15T612SRGEM KCPM40	T19	LNUX191950RRF KCP10B	E48	LT16EL10ISO KC5025	D57	LT16ER16STACME KC5025	D61
LNGU15T616ERGE KC725M	T18	LNUX191950RRF KCP25B	E48	LT16EL11W KC5025	D64	LT16ER16UN KC5010	D62

For page references F–X, please see Volume II • Rotating Tools Catalogue.

Catalogue No.	Page(s)	Catalogue No.	Page(s)	Catalogue No.	Page(s)	Catalogue No.	Page(s)
LT16ER16UN KC5025	D62	LT16ERG60 KC5010	D53	LT16NR8UN KC5025	D74	M16X2X40 LHSCS S.....	V28
LT16ER16UNCB KC5010	D63	LT16ERG60 KC5025	D53	LT16NR8UNCB KC5025	D75	M1H20J02R28A20ED10C4	T40
LT16ER16UNCB KC5025	D63	LT16NL10ISO KC5025	D70	LT16NR8W KC5025	D76	M1H20J02R28M10ED10C4	T38
LT16ER16UNJ KC5010	D63	LT16NL10UN KC5025	D74	LT16NRA55 KC5025	D65	M1H20J02R36A20ED10C6	T40
LT16ER16UNJ KC5025	D63	LT16NL11W KC5025	D76	LT16NRA60 KC5010	D66	M1H20J02R36B20ED10C6	T39
LT16ER16W KC5025	D64	LT16NL12UN KC5025	D74	LT16NRA60 KC5025	D66	M1H25J02R28A25ED10C4	T40
LT16ER175ISO KC5010	D57	LT16NL15ISO KC5025	D70	LT16NRA65 KC5025	D65	M1H25J02R32M112ED10C4	T38
LT16ER175ISO KC5025	D57	LT16NL16UN KC5025	D74	LT16NRA60 KC5010	D66	M1H25J02R46A25ED10C8	T40
LT16ER175ISO KC5010	D58	LT16NL20ISO KC5025	D70	LT16NRA60 KC5025	D66	M1H25J02R46B25ED10C8	T39
LT16ER175ISO KC5025	D58	LT16NL25ISO KC5025	D70	LT16NRA60CB KC5025	D67	M1H32J02R28A32ED10C4	T40
LT16ER18NPT KC5010	D59	LT16NL30ISO KC5025	D70	LT16NRA60K KU25T	D67	M1H32J02R54B32ED10C10	T39
LT16ER18NPT KC5025	D59	LT16NLA60 KC5025	D66	LT16NRG55 KC5025	D65	M1H32J03R28A32ED10C6	T40
LT16ER18UN KC5010	D62	LT16NLA60 KC5025	D66	LT16NRG60 KC5010	D66	M1H32J03R40M112ED10C6	T38
LT16ER18UN KC5025	D62	LT16NLA60 KC5025	D66	LT16NRG60 KC5025	D66	M1H32J03R54A32ED10C15	T40
LT16ER18UNCB KC5010	D63	LT16NR05ISO KC5025	D70	LT16NRG60CB KC5025	D67	M1H32J03R54B32ED10C15	T39
LT16ER18UNCB KC5025	D63	LT16NR075ISO KC5025	D70	LT22EL35ISO KC5025	D57	M1H32J03R50B32590ED14C4	T57
LT16ER18UNJ KC5010	D63	LT16NR10ACME KC5025	D68	LT22ELN60 KC5025	D53	M1H40J3R50B32590ED14C6	T57
LT16ER18UNJ KC5025	D63	LT16NR10APIRD KC5025	D69	LT22ER35ISO KC5025	D57	M1H40J3R65B32590ED14C9	T57
LT16ER18W KC5025	D64	LT16NR10ISO KC5010	D70	LT22ER40ISO KC5025	D57	M1H40J3R80B32590ED14C12	T57
LT16ER19W KC5010	D64	LT16NR10ISO KC5025	D70	LT22ER45ISO KC5025	D57	M1H40J4R80B32590ED14C12	T57
LT16ER19W KC5025	D64	LT16NR10ISO KC5025	D71	LT22ER4API382 KC5025	D55	M1H40T03R50A16ED10C12	T41
LT16ER20ISO KC5010	D57	LT16NR10STACME KC5025	D73	LT22ER4API502 KC5010	D55	M1H40T05R50A16ED10C20	T41
LT16ER20ISO KC5025	D57	LT16NR10UN KC5025	D74	LT22ER4API502 KC5025	D55	M1H50J3R80B40590ED14C12	T57
LT16ER20ISO KC5010	D58	LT16NR10UNCB KC5025	D75	LT22ER4API503 KC5010	D55	M1H50T03R60A22ED10C15	T41
LT16ER20ISO KC5025	D58	LT16NR10W KC5025	D76	LT22ER4TR KC5025	D61	M1H50T05R60A22ED10C25	T41
LT16ER20UN KC5010	D62	LT16NR115NPT KC5010	D72	LT22ER50ISO KC5025	D57	M1H50T3R50A22590ED14C6	T58
LT16ER20UN KC5025	D62	LT16NR115NPT KC5025	D72	LT22ER5ACME KC5025	D54	M1H50T3R65A22590ED14C9	T58
LT16ER20UNCB KC5010	D63	LT16NR115NPTCB KC5025	D72	LT22ER5API403 KC5010	D55	M1H63T3R50A27590ED14C6	T58
LT16ER20UNCB KC5025	D63	LT16NR11BSPT KC5025	D69	LT22ER5BUT75 KC5025	D56	M1H63T3R65A27590ED14C9	T58
LT16ER20UNJ KC5010	D63	LT16NR11W KC5010	D76	LT22ER5STACME KC5025	D61	M1H63T3R75A27590ED14C12	T58
LT16ER20UNJ KC5025	D63	LT16NR11W KC5025	D76	LT22ER5TR KC5025	D61	M1H63T4R65A27590ED14C12	T58
LT16ER20W KC5025	D64	LT16NR11WCB KC5025	D76	LT22ER6ACME KC5025	D54	M1H63T5R75A27590ED14C20	T59
LT16ER24UN KC5010	D62	LT16NR125ISO KC5025	D70	LT22ER6RD KC5025	D60	M1HR125E14W125Z2L200C4	T65
LT16ER24UN KC5025	D62	LT16NR12ACME KC5025	D68	LT22ER6W KC5025	D64	M1HR150E14W125Z3L200C6	T65
LT16ER24UNCB KC5010	D63	LT16NR12STACME KC5025	D73	LT22ER7W KC5025	D64	M1HR150E14W125Z3L250C9	T65
LT16ER24UNCB KC5025	D63	LT16NR12UN KC5010	D74	LT22ERN55 KC5025	D52	M1HR150E14W125Z3L300C12	T65
LT16ER24UNJ KC5025	D63	LT16NR12UN KC5025	D74	LT22ERN60 KC5025	D53	M1HR200E14S075Z3L200C6	T65
LT16ER24W KC5025	D64	LT16NR12UNCB KC5025	D75	LT22NLN60 KC5025	D66	M1HR200E14S075Z3L250C9	T65
LT16ER25ISO KC5010	D57	LT16NR12UNJ KC5025	D75	LT22NR35ISO KC5025	D70	M1HR200E14W150Z3L300C12	T65
LT16ER25ISO KC5025	D57	LT16NR12W KC5025	D76	LT22NR40ISO KC5025	D70	M1HR250E14S100Z3L250C9	T65
LT16ER25ISO KC5010	D58	LT16NR14BSPT KC5025	D69	LT22NR45ISO KC5025	D70	M1HR250E14S100Z3L300C12	T65
LT16ER25ISO KC5025	D58	LT16NR14NPT KC5025	D72	LT22NR4API382 KC5025	D68	M1HR250E14S100Z4L250C12	T65
LT16ER27NPT KC5025	D59	LT16NR14NPTCB KC5025	D72	LT22NR4API502 KC5025	D68	M20 X 2.5 X 50 SHCS.....	T118, V21, V28
LT16ER28UN KC5010	D62	LT16NR14NPTF KC5025	D72	LT22NR4TR KC5025	D73	M4-11KTD16Z2A16EGEK725M	T11
LT16ER28UN KC5025	D62	LT16NR14STACME KC5025	D73	LT22NR4TR KC5025	D70	M4-11KTD16Z2A16SGEKC725M	T11
LT16ER28UNCB KC5010	D63	LT16NR14UN KC5025	D74	LT22NR5ACME KC5025	D68	M4-11KTD20Z2B20EGEK725M	T11
LT16ER28UNCB KC5025	D63	LT16NR14UNCB KC5025	D75	LT22NR5API403 KC5025	D68	M4-11KTD20Z2B20SGEKC725M	T11
LT16ER28UNJ KC5025	D63	LT16NR14W KC5025	D76	LT22NR5BUT1 KC5025	D69	M4-11KTD20Z3A20EGEK725M	T11
LT16ER28W KC5025	D64	LT16NR14WCB KC5025	D76	LT22NR5BUT75 KC5025	D69	M4-11KTD20Z3A20SGEKC725M	T11
LT16ER2TR KC5025	D61	LT16NR15ISO KC5010	D70	LT22NR5TR KC5025	D73	M4-11KTD25Z3B20EGEK725M	T11
LT16ER30ISO KC5010	D57	LT16NR15ISO KC5025	D70	LT22NR6ACME KC5025	D68	M4-11KTD25Z3B25SGEKC725M	T11
LT16ER30ISO KC5025	D57	LT16NR15ISO KC5025	D71	LT22NR6RD KC5025	D73	M4-11KTD25Z4A25EGEK725M	T11
LT16ER30ISO KC5010	D58	LT16NR16STACME KC5025	D73	LT22NR7W KC5025	D76	M4-11KTD25Z4A25SGEKC725M	T11
LT16ER30ISO KC5025	D58	LT16NR16UN KC5025	D74	LT22NRN55 KC5025	D65	M4-11KTD32Z4B32EGEK725M	T11
LT16ER32UN KC5010	D62	LT16NR16UNCB KC5025	D75	LT22NRN60 KC5025	D66	M4-11KTD32Z4B32SGEKC725M	T11
LT16ER32UN KC5025	D62	LT16NR16UNJ KC5025	D75	LT27ER4API382 KC5025	D55	M4-11KTD32Z5A32EGEK725M	T11
LT16ER32UNCB KC5010	D63	LT16NR16W KC5025	D76	LT27ER4API502 KC5025	D55	M4-11KTD32Z5A32SGEKC725M	T11
LT16ER32UNCB KC5025	D63	LT16NR175ISO KC5025	D70	LT27NR4API382 KC5025	D68	M4-11KTD40Z4S16EGEK725M	T11
LT16ER32UNJ KC5025	D63	LT16NR18UN KC5025	D74	LT27NR4API502 KC5025	D68	M4-11KTD40Z4S16SGEKC725M	T11
LT16ER36UN KC5025	D62	LT16NR18UNCB KC5025	D75	M-13-M8-CA16-090 S.....	V35	M4-11KTD40Z6S16EGEK725M	T11
LT16ER3TR KC5025	D61	LT16NR19W KC5025	D76	M-13-M8-CA16-110 S.....	V35	M4-11KTD40Z6S16SGEKC725M	T11
LT16ER40UN KC5025	D62	LT16NR20ISO KC5010	D70	M-13-M8-CA16-130 S.....	V35	M4-11KTD50Z5S22EGEK725M	T11
LT16ER48UN KC5025	D62	LT16NR20ISO KC5025	D70	M-13-M8-CA16-170 S.....	V35	M4-11KTD50Z5S22SGEKC725M	T11
LT16ER6STACME KC5025	D61	LT16NR20ISO KC5025	D71	M-18-M10-CA20-110 S.....	V35	M4-11KTD50Z7S22EGEK725M	T11
LT16ER8ACME KC5025	D54	LT16NR20UN KC5025	D74	M-18-M10-CA20-130 S.....	V35	M4-11KTD50Z7S22SGEKC725M	T11
LT16ER8APIRD KC5025	D55	LT16NR20UNCB KC5025	D75	M-18-M10-CA20-190 S.....	V35	M4-11KTD63Z9S22SGEKC725M	T11
LT16ER8NPT KC5025	D59	LT16NR20W KC5025	D76	M-21-M12-CA25-131 S.....	V35	M4D016Z02A16LN11L090	T6, T11
LT16ER8RD KC5025	D60	LT16NR24UN KC5025	D74	M-21-M12-CA25-156 S.....	V35	M4D016Z02A16LN11L150	T6
LT16ER8STACME KC5025	D61	LT16NR25ISO KC5025	D70	M-21-M12-CA25-181 S.....	V35	M4D016Z02B16LN11	T5
LT16ER8UN KC5025	D62	LT16NR25ISO KC5025	D71	M-21-M12-CA25-206 S.....	V35	M4D016Z02B16LN11	T4
LT16ER8UNCB KC5010	D63	LT16NR25ISO KC5025	D71	M-21-M12-CA25-231 S.....	V35	M4D020Z02A20LN11L150	T6
LT16ER8UNCB KC5025	D63	LT16NR25ISO KC5025	D71	M-29-M16-CA32-160 S.....	V35	M4D020Z02B20LN11	T5, T11
LT16ER8W KC5025	D64	LT16NR25ISO KC5025	D71	M-29-M16-CA32-210 S.....	V35	M4D020Z03A20LN11L090	T6, T11
LT16ER9W KC5025	D64	LT16NR25ISO KC5025	D71	M-29-M16-CA32-260 S.....	V35	M4D020Z03A20LN11L150	T6
LT16ERA55 KC5025	D52	LT16NR25ISO KC5025	D71	M-29-M16-CA32-310 S.....	V35	M4D020Z03B20LN11	T5
LT16ERA60 KC5010	D53	LT16NR25ISO KC5025	D71	M10 1.5 X 25 SHCS S.....	T88, V12, V21, V28, V89, V94	M4D020Z03M10LN11	T4
LT16ERA60 KC5025	D53	LT16NR25ISO KC5025	D71	M10 1.5 X 30 SHCS S.....	T88, T115, T118, V12, V21, V28, V94	M4D025Z02A25LN15L100	T16
LT16ERAG55 KC5010	D52	LT16NR25ISO KC5025	D71	M10 JIC.....	C75	M4D025Z02A25LN15L170	T16
LT16ERAG55 KC5025	D52	LT16NR25ISO KC5025	D71	M12 X 1.75 X 30 SHCS S.....	T88, T115, T118, V12, V21, V28, V94	M4D025Z02B25LN15	T15
LT16ERAG60 KC5010	D53	LT16NR25ISO KC5025	D71	M16 X 2 X 40 SHCS S.....	T118, V21	M4D025Z02M12LN15	T14
LT16ERAG60CB KC5010	D53	LT16NR25ISO KC5025	D71			M4D025Z03A25LN11L170	T6
LT16ERAG60CB KC5025	D53	LT16NR25ISO KC5025	D71				
LT16ERAG60K KU25T	D54	LT16NR25ISO KC5025	D71				

For page references F-X, please see Volume II • Rotating Tools Catalogue.

Catalogue No.	Page(s)	Catalogue No.	Page(s)	Catalogue No.	Page(s)	Catalogue No.	Page(s)
M4D025Z03B25LN11	T5, T11	MB115RBHT16LF	K120	MCRNL3232P19	B63	MILL16D160Z100N08SC	S34
M4D025Z04A25LN11L100	T6, T11	MB115RBHT16LK	K121	MCRNR2020K12	B63	MILL16D160Z120N08SC	S34
M4D025Z04A25LN11L170	T6	MB24RBHT06F	K120	MCRNR2525M12	B63	MILL16D160Z160N08W	S32
M4D025Z04M12LN11	T4	MB24RBHT06K	K121	MCRNR3225P12	B63	MILL16D160Z220N08W	S32
M4D032Z03A32LN15L110	T16	MB30RBHT06F	K120	MCRNR3232P16	B63	MILL16D200Z100N08SC	S34
M4D032Z03A32LN15L200	T16	MB30RBHT06K	K121	MCRNR3232P19	B63	MILL16D200Z140N08SC	S34
M4D032Z03B32LN15	T15	MB40RBHT09F	K120	MDHX1004ZDERGD K110M	S69	MILL16D250Z200N08W	S32
M4D032Z03M16LN15	T14	MB40RBHT09K	K121	MDHX1004ZDERGD KC520M	S69	MILL16D200Z280N08W	S32
M4D032Z04A32LN11L200	T6	MB50RBHT09F	K120	MDHX1004ZDERGD KTKP20	S69	MILL16D250Z120N08SC	S34
M4D032Z04A32LN15L110	T16	MB50RBHT09K	K121	MDHX1004ZDERGD4W K110M	S69	MILL16D250Z160N08SC	S34
M4D032Z04A32LN15L200	T16	MB66RBHT12F	K120	MDHX1004ZDERGD4W KC520M	S69	MILL16D250Z240N08W	S32
M4D032Z04B32LN11	T5, T11	MB66RBHT12K	K121	MDHX1004ZDERGD KTKP20	S69	MILL16D250Z340N08W	S32
M4D032Z04M16LN15	T14	MB66RBHT12LF	K120	MDHX1004ZDFLGD4W K110M	S69	MILL16D315Z440N08WSC	S33
M4D032Z05A32LN11L110	T6, T11	MB66RBHT12LK	K121	MDHX1004ZDFLGD4W KC520M	S69	MILL16D335Z480N08WSC	S33
M4D032Z05A32LN11L200	T6	MB7RBHT12F	K120	MDHX1004ZDFRGD4W K110M	S69	MILL16D400Z560N08WSC	S33
M4D032Z05M16LN11	T4	MB7RBHT12K	K121	MDHX1004ZDFRGD4W KC520M	S69	MILL16D500Z700N08WSC	S33
M4D032Z06M16LN11	T4	MB87RBHT16LF	K120	MDHX1004ZDFRGD4W KTKP20	S69	MRGNL2525M12	B95
M4D035Z04M16LN15	T14	MB87RBHT16LK	K121	MDJNL12CA11	B92	MRGNR2525M12	B95
M4D040Z03A32LN15L200	T16	MCC080001	V82	MDJNL16CA15	B92	MS-1896	K81
M4D040Z03B32LN15	T15	MCC0800HP	V82	MDJNL2020K11	B86	MS-2071	T14-17, V77-78
M4D040Z04A32LN15L200	T16	MCCM16001	S62, V60, V82, V139	MDJNL2525M11	B86	MS1025	C171, D41-42
M4D040Z04B32LN15	T15	MCCM160HP	V82	MDJNL2525M15	B86	MS1034	C170, D37
M4D040Z04S16LN11	T7, T11	MCFNL10CA09	B70	MDJNL3225P15	B86	MS110	B174, B371
M4D040Z04S16LN15	T17	MCFNL12CA12	B70	MDJNL3232P15	B86	MS111	B172-173, B353-355, E37, E41
M4D040Z05A32LN11L200	T6	MCFNR10CA09	B70	MDJNR12CA11	B92	MS1130	B386
M4D040Z05B32LN11	T5	MCFNR12CA12	B70	MDJNR1616H11	B86	MS1152	B260-262, J23, J25, J27, J29, J31, J33, J35, J37
M4D040Z05M16LN15	T14	MCFNR16CA12	B70	MDJNR16CA15	B92	MS1153	B179-182, B192-205, B210-213, B217-221, B227-229, B247-248, B257-263, B266-269, B271, K74-76, K81, K85
M4D040Z05S16LN15	T17	MCFNR20CA12	B70	MDJNR2020K11	B86	MS1154	B227-228
M4D040Z06S16LN11	T7, T11	MCKNL12CA12	B71	MDJNR2020K15	B86	MS1155	B179-183, B194-199, B202, B209-210, B212-213, B217-219, B229, B233-235, B240-242, B257-258, B260-263, B266-269, B271
M4D040Z07S16LN11	T7	MCKNL2525M12	B61	MDJNR2525M11	B86	MS1156	B179-181, B209-211, B213, B227-228, B233-234, B247-248, B257, B266-268, B271, C114
M4D050Z04S22LN15	T17	MCKNL3225P16	B61	MDJNR2525M15	B86	MS1157	B182-183, B235-237
M4D050Z05S22LN11	T7, T11	MCKNL3232P19	B61	MDJNR3225P15	B86	MS1158	B180, B182-183, B209-211, B213, B233-234
M4D050Z05S22LN15	T17	MCKNR12CA12	B71	MDJNR3232P15	B86	MS1160	B227, C36-37, C39-42, C46-48, C112-114, C120
M4D050Z06S22LN15	T17	MCKNR16CA12	B71	MDJNR3232P15	B86	MS1162	C46-48, C58-65, C129-135, S116, S120, S122, V82
M4D050Z07S22LN11	T7, T11	MCKNR2525M12	B61	MDNNL2525M15	B86	MS1163	C58-65, C129-135
M4D050Z09S22LN11	T7	MCKNR3225P12	B61	MDNNL2525M15	B86	MS1198	S110, T58
M4D063Z05S22LN15	T17	MCKNR3225P16	B61	MDNNR2525M15	B86	MS1200	C166-170, D27-30, D36-37
M4D063Z06S22LN11	T7	MCLNL12CA12	B72	MDNNR3225P15	B86	MS1233	T58
M4D063Z06S22LN15	T17	MCLNL1616H09	B62	MDQNL16CA15	B93	MS1234CG	S21, V64
M4D063Z07S22LN15	T17	MCLNL1616H12	B62	MDQNL20CA15	B93	MS1235	T58, T109
M4D063Z09S22LN11	T7, T11	MCLNL16CA12	B72	MDQNR16CA15	B93	MS1235CG	T80
M4D080Z05S27LN15	T17	MCLNL2020K12	B62	MDQNR20CA15	B93	MS1238	T58, T109
M4D080Z07S27LN15	T17	MCLNL20CA12	B72	MEGA45D125B06LN24	S116	MS1241	T109
M4D080Z08S27LN11	T7	MCLNL2525M12	B62	MEGA45D160C07LN24	S116	MS1242	S32, V49, V56, V60, V72, V78, V147
M4D080Z09S27LN15	T17	MCLNL2525M16	B62	MEGA45D200C07LN24	S116	MS1242CG	T80, V72, V78, V82, V139
M4D080Z10S27LN11	T7	MCLNL2525M19	B62	MEGA45D250C09LN24	S116	MS125	B172, B354, B378
M4D100Z06S32LN15	T17	MCLNL25CA19	B72	MEGA45D250C11LN24	S116	MS1273	C46-47, T109
M4D100Z08S32LN15	T17	MCLNL3225P12	B62	MEGA45D315C10LN24	S116	MS1276	J80
M4D100Z11S32LN15	T17	MCLNL3225P16	B62	MEGA45D315C13LN24	S116	MS1280	U17-18
M4D125Z07S40LN15	T17	MCLNL3225P19	B62	MEGA60D125B06LN22	S120	MS1282	U17-18
M4D125Z09S40LN15	T17	MCLNL3232P12	B62	MEGA60D160C07LN22	S120	MS1284	U17
M4D125Z12S40LN15	T17	MCLNL3232P16	B62	MEGA60D200C07LN22	S120	MS1285	C46-47
M4D160Z08S40LN15	T17	MCLNL3232P19	B62	MEGA60D250C09LN22	S120	MS1294	B168, B370, S48, T50, V49, V64, V72
M4D160Z12S40LN15	T17	MCLNL4040R19	B62	MEGA60D250C11LN22	S120	MS1294CG	V64, V72
M4D160Z16S40LN15	T17	MCLNR12CA12	B72	MEGA60D250C13LN22	S120	MS1321	B168, B370
M4KTTD100Z08S32S2GKCPM40	T21	MCLNR1616H09	B62	MEGA60D315C10LN22	S120	MS1336	V56, V72
M4KTTD100Z11S32S2GKCPM40	T21	MCLNR1616H12	B62	MEGA60D315C13LN22	S120	MS1374	T79-81
M4KTTD25Z02A25EGEKCPM40	T21	MCLNR16CA12	B72	MEGA90D125B06LN22	S122	MS1375	K85
M4KTTD25Z02A25S2GKCPM40	T21	MCLNR2020K09	B62	MEGA90D160C07LN22	S122	MS1433	T58-59
M4KTTD25Z02A25S2GEMKCS20M	T21	MCLNR2020K12	B62	MEGA90D200C07LN22	S122	MS1454	B187, K75
M4KTTD32Z03A32EGEKCPM40	T21	MCLNR20CA12	B72	MEGA90D200C09LN22	S122	MS1488	D31, D33, D39-40
M4KTTD32Z03A32S2GKCPM40	T21	MCLNR2525M09	B62	MEGA90D250C09LN22	S122	MS1489	D31-33, D39
M4KTTD32Z03A32S2GEMKCS20M	T21	MCLNR2525M12	B62	MEGA90D250C11LN22	S122	MS1490	C37-40, C44-45, C112-113, D32
M4KTTD40Z04S16EGEKCPM40	T21	MCLNR2525M16	B62	MEGA90D315C10LN22	S122	MS1499	B386
M4KTTD40Z04S16S2GKCPM40	T21	MCLNR2525M19	B62	MEGA90D315C13LN22	S122	MS1556	T98, U32-34, V147
M4KTTD40Z04S16S2GEMKCS20M	T21	MCLNR25CA12	B72	MILL16D050Z040N08SC	S34	MS1559	T50, T72, U32-35, U44-49
M4KTTD50Z05S22EGEKCPM40	T21	MCLNR25CA16	B72	MILL16D063Z040N08SC	S34	MS1571	C122
M4KTTD50Z05S22S2GKCPM40	T21	MCLNR25CA19	B72	MILL16D063Z050N08SC	S34	MS1595	C36-37, C39-40, C43-44, C46-47, C112-115, C118-119
M4KTTD50Z05S22S2GEMKCS20M	T21	MCLNR3225P12	B62	MILL16D063Z060N08W	S32		
M4KTTD50Z06S22EGEKCPM40	T21	MCLNR3225P16	B62	MILL16D080Z050N08SC	S34		
M4KTTD50Z06S22S2GKCPM40	T21	MCLNR3232P12	B62	MILL16D080Z070N08SC	S34		
M4KTTD50Z06S22S2GEMKCS20M	T21	MCLNR3232P16	B62	MILL16D080Z080N08W	S32		
M4KTTD63Z06S22EGEKCPM40	T21	MCLNR3232P19	B62	MILL16D080Z100N08W	S32		
M4KTTD63Z06S22S2GKCPM40	T21	MCLNR4040R19	B62	MILL16D100Z060N08SC	S34		
M4KTTD63Z07S22S2GEMKCS20M	T21	MCMMN2020K12	B63	MILL16D100Z080N08SC	S34		
M4KTTD80Z07S22EGEKCPM40	T21	MCMMN2525M12	B63	MILL16D100Z100N08W	S32		
M4KTTD80Z07S22S2GKCPM40	T21	MCMMN3225P16	B63	MILL16D100Z140N08W	S32		
M4KTTD80Z09S22S2GEMKCS20M	T21	MCMMN4040R19	B63	MILL16D125Z080N08SC	S34		
M6-JIC	C75	MCRNL2525M12	B63	MILL16D125Z100N08SC	S34		
M8 1.25 X 25 SHCS	T88, V12, V89, V94	MCRNL3225P12	B63	MILL16D125Z140N08W	S32		
MB-JIC	C75	MCRNL3232P16	B63	MILL16D125Z180N08W	S32		
MB115RBHT12F	K120						

For page references F-X, please see Volume II • Rotating Tools Catalogue.

Catalogue No.	Page(s)	Catalogue No.	Page(s)	Catalogue No.	Page(s)	Catalogue No.	Page(s)
MS1861	H76	MSDNN2525M15	B109	MTUNL16CA16	B141	NA4R5 KC5025	D12
MS1933	B199, B202, B204-205, B257-259	MSDNN3225P12	B109	MTUNR20CA22	B141	NA4R6 KC5025	D12
MS1939	B182, B195-198, B271	MSDNN3232P19	B109	MVJNL2020K16	B151	NA6L2 KC5010	D12
MS1944	C39-40, C112-114	MSKNL12CA12	B115	MVJNL2525M16	B151	NA6L2 KC5025	D12
MS1970	C36-40, C43-45, C112-115, C118-119	MSKNL20CA15	B115	MVJNL3225P16	B151	NA6L2 KCJ25	D12
MS2002	C58-65, C129-135	MSKNL2525M12	B109	MVJNL3225P22	B151	NA6L25 KCJ25	D12
MS2038	S41, S60, S62, T33, T50, T72, T102, V49, V56, V60, V64, V72, V78	MSKNL3225P12	B109	MVJNL3232P16	B151	NA6L3 KC5025	D12
MS2038CG	S21, V64, V72, V78, V139	MSKNL3232P15	B109	MVJNR2020K16	B151	NA6L3 KCJ25	D12
MS2060	S34	MSKNL3232P19	B109	MVJNR2525M16	B151	NA6R2 KC5010	D12
MS2072CG	S21, V72, V139	MSKNR10CA09	B115	MVJNR3225P16	B151	NA6R2 KC5025	D12
MS2077	U40-49, V70-72, V139	MSKNR12CA12	B115	MVJNR3225P22	B151	NA6R2 KCJ10	D12
MS2078	S41, T102, U38-39	MSKNR16CA12	B115	MVJNR3232P16	B151	NA6R2 KCJ25	D12
MS2089	C119	MSKNR20CA15	B115	MVONL2525M16	B151	NA6R25 KC5025	D12
MS2090	C118	MSKNR2525M12	B109	MVONR2525M16	B151	NA6R3 KC5025	D12
MS2091	C36-37, C39-40, C112-114, C118	MSKNR25CA19	B115	MVNN2020K16	B152	NA6R3 KCJ25	D12
MS2111	C166-169, D27-30, D36	MSKNR3232P19	B109	MVNN2525M16	B152	NAS3L10 KC5025	D13
MS2126	T69-72	MSRNL12CA12	B116	MVNN2525M22	B152	NAS3L10 KCJ10	D13
MS2148	T57-59, T97-98, U25-35	MSRNL16CA12	B116	MVNN3225P16	B152	NAS3L12 KC5025	D13
MS2166	T47-50	MSRNL20CA15	B116	MW25	U27-35, V146-147	NAS3L4 KC5025	D13
MS2167	T47-49	MSRNR10CA09	B116	MW3	U40-49	NAS3L4 KCJ25	D13
MS2173	B199, B202, B204-205	MSRNR12CA12	B116	MWLNL2020K06	B162	NAS3L5 KC5025	D13
MS2175	B199-205, B229, B260-262	MSRNR16CA12	B116	MWLNL2020K08H4	B162	NAS3L5 KCJ10	D13
MS2187C	S62, T17, V60, V78, V82, V139	MSSNL10CA09	B117	MWLNL2525M06	B162	NAS3L6 KC5010	D13
MS2188C	V82	MSSNL12CA12	B117	MWLNL2525M08H4	B162	NAS3L6 KC5025	D13
MS2189C	S10, S14, S17, S21, S25, S48, S53, S60, S62, T17, V139	MSSNL2020K12	B110	MWLNL3225P08H4	B162	NAS3L6 KCJ10	D13
MS2190CG	V82	MSSNL2525M12	B110	MWLNL3232P08	B162	NAS3L6 KCJ25	D13
MS2191C00	T58-59, V72, V137-138, V140	MSSNL3232P19	B110	MWLNLR2020K06	B162	NAS3L8 KC5010	D13
MS2191C06	T58-59, V137-138, V140	MSSNR10CA09	B117	MWLNLR2020K08H4	B162	NAS3L8 KC5025	D13
MS2191C08	T58-59, V137-138, V140	MSSNR12CA12	B117	MWLNLR2525M06	B162	NAS3L8 KCJ10	D13
MS2191C12	T58-59, V137-140	MSSNR16CA12	B117	MWLNLR2525M08H4	B162	NAS3R10 KC5010	D13
MS2191C14	T58-59, V137-138, V140	MSSNR2020K12	B110	MWLNLR3225P08H4	B162	NAS3R10 KC5025	D13
MS2191C16	T58-59, V137-138, V140	MSSNR20CA15	B117	MWLNLR3232P08	B162	NAS3R12 KC5010	D13
MS2191C18	T58-59, V137-138, V140	MSSNR2525M12	B110	NA3L10 KC5025	D12	NAS3R12 KC5025	D13
MS2191C20	T57-59, V137-140	MSSNR3232P19	B110	NA3L10 KCJ25	D12	NAS3R12 KCJ25	D13
MS2195C	V56, V60, V72, V78	MSTNR10CA09	B118	NA3L12 KC5010	D12	NAS3R12 KC5025	D13
MS2197	V137-139	MSTNR12CA12	B118	NA3L12 KC5025	D12	NAS3R16 KC5025	D13
MS2205	T29-33, T38-41	MSYNL10CA09	B119	NA3L16 KCJ10	D12	NAS3R4 KC5025	D13
MS2206	U3	MSYNL12CA12	B119	NA3L4 K68	D12	NAS3R4 KCJ25	D13
MS2207	U3	MSYNL20CA15	B119	NA3L4 KC5010	D12	NAS3R5 KC5025	D13
MS2208	U3	MSYNR10CA09	B119	NA3L4 KC5025	D12	NAS3R5 KCJ10	D13
MS2219	V38-40	MSYNR12CA12	B119	NA3L4 KCJ10	D12	NAS3R6 KC5010	D13
MS2236	V114-115	MSYNR16CA12	B119	NA3L4 KCJ25	D12	NAS3R6 KC5025	D13
MS2260	V60	MSYNR25CA19	B119	NA3L5 KC5010	D12	NAS3R6 KCJ10	D13
MS2263	T4-7	MSZNL2525M12	B110	NA3L5 KC5025	D12	NAS3R8 KC5010	D13
MS319	B386	MSZNR2525M16	B110	NA3L5 KCJ25	D12	NAS3R8 KC5025	D13
MS325	B386	MTANLS2525M16	B133	NA3L6 KC5010	D12	NAS3R8 KCJ10	D13
MS326	B386	MTANRS2020K16	B133	NA3L6 KC5025	D12	NAS3R8 KCJ25	D13
MS330	B386	MTANRS2525M16	B133	NA3L6 KCJ25	D12	NASL1010M2Q	C167, D27
MS337	B386	MTENNS2020K16	B133	NA3L8 KC5010	D12	NASL1212M2Q	C167, D27
MS364	B72, B115, B119	MTENNS2525M16	B133	NA3L8 KC5025	D12	NASL1616K3Q	C167, D27
MS412	B386, C171, D41-42, E38-40, E42-43	MTENNS2525M22	B133	NA3L8 KCJ10	D12	NASR1010M2Q	C167, D27
MS5001	W12-13	MTENNS3225P22	B133	NA3L8 KCJ25	D12	NASR1212M2Q	C167, D27
MS5002	W12	MTFNL12CA16	B139	NA3R10 KC5010	D12	NASR1616K3Q	C167, D27
MS5003	W18-19, W25	MTFNL16CA16	B139	NA3R10 KC5025	D12	NB2L K313	C162
MS5004	W12	MTFNL2020K16	B134	NA3R10 KCJ10	D12	NB2R K313	C162
MS518	E37-38, E40-42	MTFNL20CA22	B139	NA3R10 KCJ25	D12	NB3L K313	C162
MS524	E36, E40	MTFNL2525M16	B134	NA3R12 KC5025	D12	NB3R K313	C162
MS624	E41	MTFNR12CA16	B139	NA3R12 KCJ10	D12	NB4L K313	C162
MS625	E37	MTFNR16CA16	B139	NA3R16 KCJ10	D12	NB4R K313	C162
MS9000	W17-19, W24-25	MTFNR20CA22	B139	NA3R4 KC5010	D12	NBD2R K313	C163
MS959	E36-43	MTFNR2525M16	B134	NA3R4 KC5025	D12	NBD3L K313	C163
MS960	B172-173, B354-355	MTGNL12CA16	B140	NA3R4 KCJ25	D12	NBD3R K313	C163
MS961	B174, B371	MTGNL20CA22	B140	NA3R5 KC5010	D12	ND3038L KC5025	D14
MSBNL2020K12	B108	MTGNL2525M16	B134	NA3R5 KC5025	D12	ND3038R KC5025	D14
MSBNL2525M12	B108	MTGNL2525M22	B134	NA3R5 KCJ10	D12	ND3040L KCJ25	D14
MSBNL2525M15	B108	MTGNL3232P22	B134	NA3R5 KCJ25	D12	ND3040R KC5025	D14
MSBNL3225P12	B108	MTGNR12CA16	B140	NA3R6 KC5010	D12	ND4050R KCJ25	D14
MSBNL3232P15	B108	MTGNR1616H16	B134	NA3R6 KC5025	D12	NDC3040L3 KC5010	D14
MSBNL3232P19	B108	MTGNR16CA16	B140	NA3R6 KCJ10	D12	NDC3040R3 KC5025	D14
MSBNL4040R19	B108	MTGNR2525M16	B134	NA3R6 KCJ25	D12	NDC310RD175 KC5025	D15
MSBNR2020K12	B108	MTGNR2525M22	B134	NA3R8 KC5010	D12	NDC310RD75 KC5025	D15
MSBNR2525M12	B108	MTGNR3232P22	B134	NA3R8 KC5025	D12	NDC3115VR75 KC5010	D16
MSBNR2525M15	B108	MTJNL2020K16H4	B136	NA3R8 KCJ10	D12	NDC3115VR75 KCJ10	D16
MSBNR2525M16	B108	MTJNL2525M16H4	B136	NA3R8 KCJ25	D12	NDC3115VR75 KC5010	D16
MSBNR3225P12	B108	MTJNL2525M22H4	B136	NA4L4 KC5025	D12	NDC3115VR75 KCJ10	D16
MSBNR3225P15	B108	MTJNL3225P16H4	B136	NA4L4 KCJ10	D12	NDC314VR75 KCJ10	D16
MSBNR3232P19	B108	MTJNR2020K16H4	B136	NA4L5 KC5025	D12	NDC327VR75 KCJ10	D16
MSBNR4040R19	B108	MTJNR2525M16H4	B136	NA4L6 KC5025	D12	NDC38RD175 KC5010	D15
MSDNN1616H09	B109	MTJNR2525M22H4	B136	NA4L8 KCJ25	D12	NDC38RD175 KC5025	D15
MSDNN2020K12	B109	MTJNR3225P16H4	B136	NA4R4 KC5010	D12	NDC38RD175 KCJ25	D15
MSDNN2525M12	B109	MTJNR3225P22H4	B136	NA4R4 KC5025	D12	NDC38RDR75 KC5010	D15
		MTUNL12CA16	B141	NA4R4 KCJ25	D12	NDC38RDR75 KC5025	D15

For page references F-X, please see Volume II • Rotating Tools Catalogue.

Catalogue No.	Page(s)	Catalogue No.	Page(s)	Catalogue No.	Page(s)	Catalogue No.	Page(s)
NDC38RDR75 KCU25	D15	NG2031R KC5010	C154	NG2094R KC5010	C154	NG2M140RK KCU10	C146
NDC38VL75 KC5010	D16	NG2031R KC5025	C154	NG2094R KCK20B	C154	NG2M140RK KCU25	C146
NDC38VR75 KC5010	D16	NG2031R KCK20B	C154	NG2094R KCU10	C154	NG2M150LK KC5025	C147
NDC4038L2 KC5025	D14	NG2031R KCU10	C154	NG2094R KCU25	C154	NG2M150LK KCP25B	C147
NDC4038R2 KC5025	D14	NG2031R KCU25	C154	NG2094RK KC5010	C146	NG2M150LK KCU25	C147
NDC4040R3 KC5025	D14	NG2031RK KC5010	C146	NG2094RK KC5025	C146	NG2M150RK KC5025	C146
NDC4050L2 KC5025	D14	NG2031RK KC5025	C146	NG2094RK KCP10B	C146	NG2M150RK KCP25B	C146
NDC4050R2 KC5025	D14	NG2031RK KCP10B	C146	NG2094RK KCP25B	C146	NG2M150RK KCU25	C146
NDC4050R3 KC5025	D14	NG2031RK KCP25B	C146	NG2094RK KCU10	C146	NG2M170LK KC5010	C147
NDC68RDR75M KCU10	D15	NG2031RK KCU10	C146	NG2094RK KCU25	C146	NG2M170LK KC5025	C147
NDC8115VR75M KCU10	D16	NG2031RK KCU25	C146	NG2094RK KCP315	C146	NG2M170LK KCP10B	C147
NDC88VL75M KC5010	D16	NG2031RK KT315	C146	NG2125L KC5010	C155	NG2M170LK KCP25B	C147
NDC88VR75M KC5010	D16	NG2041L KC5010	C155	NG2125L KCK20B	C155	NG2M170LK KCU25	C147
NDC88VR75M KCU10	D16	NG2041L KC5025	C155	NG2125L KCU10	C155	NG2M170RK KC5010	C146
NEL12CA2	C171, D41-42	NG2041L KCK20B	C155	NG2125L KCU25	C155	NG2M170RK KC5025	C146
NEL1616H2	C168, D28	NG2041L KCU25	C155	NG2125LK KC5010	C148	NG2M170RK KCP10B	C146
NEL2020K2	C168, D28	NG2041R K313	C154	NG2125LK KC5025	C148	NG2M170RK KCP25B	C146
NEL2525M2	C168, D28	NG2041R KC5010	C154	NG2125LK KCP10B	C148	NG2M170RK KCU10	C146
NEL2525M3	C168, D28	NG2041R KC5025	C154	NG2125LK KCP25B	C148	NG2M170RK KCU25	C146
NEL2525M4	C168, D28	NG2041R KCK20B	C154	NG2125LK KCU10	C148	NG2M175LK KC5025	C147
NEL25CA3	C171, D41-42	NG2041R KCU10	C154	NG2125LK KCU25	C148	NG2M175LK KCP25B	C147
NEL3225P3	C168, D28	NG2041R KCU25	C154	NG2125R KC5010	C154	NG2M175LK KCU25	C147
NEL3225P4	C168, D28	NG2047L KC5010	C155	NG2125R KCU10	C154	NG2M175RK KCP25B	C146
NEL3232P4	C168, D28	NG2047L KCU10	C155	NG2125R KCU25	C154	NG2M175RK KCU25	C146
NER12CA2	C171, D41-42	NG2047L KCU25	C155	NG2125RK KC5010	C146	NG2M195LK KC5010	C147
NER1616H2	C168, D28	NG2047LK KC5010	C147	NG2125RK KC5025	C146	NG2M195LK KCP10B	C147
NER2020K2	C168, D28	NG2047LK KC5025	C147	NG2125RK KCP10B	C146	NG2M195LK KCP25B	C147
NER2525M2	C168, D28	NG2047LK KCP10B	C147	NG2125RK KCP25B	C146	NG2M195LK KCU25	C147
NER2525M3	C168, D28	NG2047LK KCP25B	C147	NG2125RK KCU10	C146	NG2M195RK KC5010	C146
NER2525M4	C168, D28	NG2047LK KCU10	C147	NG2125RK KCU25	C146	NG2M195RK KC5025	C146
NER3225P3	C168, D28	NG2047LK KCU25	C147	NG2125RK KT315	C146	NG2M195RK KCP10B	C146
NER3225P4	C168, D28	NG2047R KC5010	C154	NG2M050LK KC5010	C147	NG2M195RK KCP25B	C146
NER3232P4	C168, D28	NG2047R KCK20B	C154	NG2M050LK KCP25B	C147	NG2M195RK KCU10	C146
NF3125L K313	C161	NG2047R KCU10	C154	NG2M050LK KCU10	C147	NG2M195RK KCU25	C146
NF3125LK KC5025	C159	NG2047R KCU25	C154	NG2M050LK KCU25	C147	NG2M200LK KC5010	C147
NF3125LK KCU25	C159	NG2047RK KC5010	C146	NG2M050RK KC5010	C146	NG2M200LK KC5025	C147
NF3125R K313	C161	NG2047RK KC5025	C146	NG2M050RK KCP25B	C146	NG2M200LK KCP10B	C147
NF3125RK KC5025	C159	NG2047RK KCP10B	C146	NG2M050RK KCU10	C146	NG2M200LK KCP25B	C147
NF3125RK KCU25	C159	NG2047RK KCP25B	C146	NG2M050RK KCU25	C146	NG2M200LK KCU10	C147
NF3156LK KCU25	C159	NG2047RK KCU10	C146	NG2M080LK KC5025	C147	NG2M200LK KCU25	C147
NF3156RK KCU25	C159	NG2047RK KCU25	C146	NG2M080LK KCP10B	C147	NG2M200RK KC5010	C146
NF3188L KCU25	C161	NG2047RK KT315	C146	NG2M080LK KCP25B	C147	NG2M200RK KC5025	C146
NF3188R KCU25	C161	NG2058L KCU25	C155	NG2M080LK KCU10	C147	NG2M200RK KCP10B	C146
NF3M200LK KC5025	C159	NG2058R KC5025	C154	NG2M080LK KCU25	C147	NG2M200RK KCP25B	C146
NF3M200RK KC5025	C159	NG2058R KCU25	C154	NG2M080RK KC5025	C146	NG2M200RK KCU10	C146
NF3M300LK KC5025	C159	NG2062L K313	C155	NG2M080RK KCP10B	C146	NG2M200RK KCU25	C146
NF3M300RK KC5025	C159	NG2062L KC5010	C155	NG2M080RK KCP25B	C146	NG2M200RK KT315	C146
NFD3125LK KC5025	C160	NG2062L KC5025	C155	NG2M080RK KCU10	C146	NG2M220LK KCP25B	C147
NFD3125LK KCU25	C160	NG2062L KCK20B	C155	NG2M080RK KCU25	C146	NG2M220LK KCU25	C147
NFD3125LKI KCU25	C160	NG2062L KCU10	C155	NG2M100LK KC5010	C147	NG2M220RK KC5025	C146
NFD3125RK KC5025	C160	NG2062L KCU25	C155	NG2M100LK KC5025	C147	NG2M220RK KCP25B	C146
NFD3125RK KCU25	C160	NG2062LK KC5010	C147	NG2M100LK KCP10B	C147	NG2M220RK KCU25	C146
NFD3125RKI KC5025	C160	NG2062LK KC5025	C147	NG2M100LK KCP25B	C147	NG2M225LK KC5025	C147
NFD3125RKI KCU25	C160	NG2062LK KCP10B	C147	NG2M100LK KCU10	C147	NG2M225LK KCP10B	C147
NFD3189LK KCU25	C160	NG2062LK KCP25B	C147	NG2M100LK KCU25	C147	NG2M225LK KCP25B	C147
NFD3189RKI KCU25	C160	NG2062LK KCU10	C147	NG2M100RK KC5010	C146	NG2M225LK KCU10	C147
NFD3M300LK KC5025	C160	NG2062LK KCU25	C147	NG2M100RK KC5025	C146	NG2M225LK KCU25	C147
NFD3M300RK KC5025	C160	NG2062R K313	C154	NG2M100RK KCP10B	C146	NG2M225RK KC5025	C146
NFD4189LK KC5025	C160	NG2062R KC5010	C154	NG2M100RK KCP25B	C146	NG2M225RK KCP10B	C146
NFD4189LK KCU25	C160	NG2062R KC5025	C154	NG2M100RK KCU10	C146	NG2M225RK KCP25B	C146
NFD4189RK KCU25	C160	NG2062R KCK20B	C154	NG2M100RK KCU25	C146	NG2M225RK KCU10	C146
NFD4250LK KCU25	C160	NG2062R KCU10	C154	NG2M120LK KC5010	C147	NG2M225RK KCU25	C146
NFD4250RK KCU25	C160	NG2062R KCU25	C154	NG2M120LK KC5025	C147	NG2M250LK KC5025	C147
NG1031L KCU25	C155	NG2062RK KC5010	C146	NG2M120LK KCP10B	C147	NG2M250LK KCP25B	C147
NG1047L KC5025	C155	NG2062RK KC5025	C146	NG2M120LK KCP25B	C147	NG2M250LK KCU25	C147
NG1047L KCU25	C155	NG2062RK KCP10B	C146	NG2M120LK KCU10	C147	NG2M250RK KC5025	C146
NG1062L KC5025	C155	NG2062RK KCP25B	C146	NG2M120LK KCU25	C147	NG2M250RK KCP25B	C146
NG1062L KCU25	C155	NG2062RK KCU10	C146	NG2M120RK KC5010	C146	NG2M250RK KCU25	C146
NG1094L KC5025	C155	NG2062RK KCU25	C146	NG2M120RK KC5025	C146	NG2M275LK KC5010	C147
NG1094L KCU25	C155	NG2062RK KT315	C146	NG2M120RK KCP10B	C146	NG2M275LK KCP25B	C147
NG2031L K313	C155	NG2094L K313	C155	NG2M120RK KCP25B	C146	NG2M275LK KCU10	C147
NG2031L KC5010	C155	NG2094L KC5010	C155	NG2M120RK KCP25B	C146	NG2M275LK KCU25	C147
NG2031L KCK20B	C155	NG2094L KCK20B	C155	NG2M120RK KCU10	C146	NG2M275RK KC5025	C146
NG2031L KCU10	C155	NG2094L KCU10	C155	NG2M140LK KC5025	C147	NG2M275RK KCP10B	C146
NG2031L KCU25	C155	NG2094L KCU25	C155	NG2M140LK KCP10B	C147	NG2M275RK KCP25B	C146
NG2031LK KC5010	C147	NG2094LK KC5010	C147	NG2M140LK KCP25B	C147	NG2M275RK KCU10	C146
NG2031LK KC5025	C147	NG2094LK KC5025	C147	NG2M140LK KCU10	C147	NG2M275RK KCU25	C146
NG2031LK KCP10B	C147	NG2094LK KCP10B	C147	NG2M140LK KCU25	C147	NG2M300LK KC5010	C148
NG2031LK KCP25B	C147	NG2094LK KCP25B	C147	NG2M140RK KC5010	C146	NG2M300LK KC5025	C148
NG2031LK KCU10	C147	NG2094LK KCU10	C147	NG2M140RK KC5025	C146	NG2M300LK KCP10B	C148
NG2031LK KCU25	C147	NG2094LK KCU25	C147	NG2M140RK KCP10B	C146	NG2M300LK KCP25B	C148
NG2031R K313	C154	NG2094R K313	C154	NG2M140RK KCP25B	C146	NG2M300LK KCU10	C148

For page references F-X, please see Volume II • Rotating Tools Catalogue.

Catalogue No.	Page(s)	Catalogue No.	Page(s)	Catalogue No.	Page(s)	Catalogue No.	Page(s)
NG2M300LK KCU25	C148	NG3078LK KC5025	C148	NG3125LK KCU25	C148	NG3M120RK KCP10B	C146
NG2M300RK KC5010	C146	NG3078LK KCP10B	C148	NG3125LS0820ST KB1630	C163	NG3M120RK KCP25B	C146
NG2M300RK KC5025	C146	NG3078LK KCP25B	C148	NG3125R K313	C154	NG3M120RK KCU10	C146
NG2M300RK KCP10B	C146	NG3078LK KCU10	C148	NG3125R KC5010	C154	NG3M120RK KCU25	C146
NG2M300RK KCP25B	C146	NG3078LK KCU25	C148	NG3125R KC5025	C154	NG3M150LK KC5025	C148
NG2M300RK KCU10	C146	NG3078R KC5010	C154	NG3125R KCK20B	C154	NG3M150LK KCP25B	C148
NG2M300RK KCU25	C146	NG3078R KCK20B	C154	NG3125R KCU10	C154	NG3M150LK KCU25	C148
NG2M320RK KCP25B	C146	NG3078R KCU10	C154	NG3125R KCU25	C154	NG3M150RK KC5025	C146
NG2M325LK KCP25B	C148	NG3078RK KC5010	C146	NG3125REST KB1630	C163	NG3M150RK KCP25B	C146
NG2M325LK KCU25	C148	NG3078RK KC5025	C146	NG3125REST KD1425	C163	NG3M150RK KCU25	C146
NG2M325RK KC5025	C146	NG3078RK KCP10B	C146	NG3125RK KC5010	C147	NG3M175LK KC5025	C148
NG2M325RK KCP25B	C146	NG3078RK KCP25B	C146	NG3125RK KC5025	C147	NG3M175LK KCP25B	C148
NG2M325RK KCU25	C146	NG3078RK KCU10	C146	NG3125RK KCP10B	C147	NG3M175LK KCU25	C148
NG3047L K313	C155	NG3078RK KCU25	C146	NG3125RK KCP25B	C147	NG3M175RK KC5025	C146
NG3047L KC5010	C155	NG3088L KC5010	C155	NG3125RK KCU10	C147	NG3M175RK KCP25B	C146
NG3047L KCK20B	C155	NG3088L KCU10	C155	NG3125RK KCU25	C147	NG3M175RK KCU25	C146
NG3047L KCU10	C155	NG3088L KCU25	C155	NG3125RK KT315	C147	NG3M200LK KC5025	C148
NG3047L KCU25	C155	NG3088R KC5010	C154	NG3125RS0820ST KB1630	C163	NG3M200LK KCP25B	C148
NG3047LK KC5010	C148	NG3088R KCK20B	C154	NG3125RS0820ST KB5625	C163	NG3M200LK KCU25	C148
NG3047LK KC5025	C148	NG3088R KCU10	C154	NG3142L KCU10	C155	NG3M200LS02020ST KB5625	C163
NG3047LK KCP10B	C148	NG3088R KCU25	C154	NG3142L KCU25	C155	NG3M200RK KC5025	C146
NG3047LK KCP25B	C148	NG3094L K313	C155	NG3142R KC5010	C154	NG3M200RK KCP25B	C146
NG3047LK KCU10	C148	NG3094L KC5010	C155	NG3142R KCU25	C154	NG3M200RK KCU25	C146
NG3047LK KCU25	C148	NG3094L KC5025	C155	NG3156L KC5025	C155	NG3M200RK KT315	C146
NG3047R K313	C154	NG3094L KCK20B	C155	NG3156L KCU25	C155	NG3M200RS02020ST KB1630	C163
NG3047R KC5010	C154	NG3094L KCU10	C155	NG3156LK KC5010	C148	NG3M200RS02020ST KB5625	C163
NG3047R KC5025	C154	NG3094L KCU25	C155	NG3156LK KC5025	C148	NG3M220LK KC5025	C148
NG3047R KCK20B	C154	NG3094LEST KB1630	C163	NG3156LK KCP10B	C148	NG3M220LK KCP25B	C148
NG3047R KCU10	C154	NG3094LEST KD1425	C163	NG3156LK KCP25B	C148	NG3M220LK KCU25	C148
NG3047R KCU25	C154	NG3094LK KC5010	C148	NG3156LK KCU10	C148	NG3M220RK KC5025	C146
NG3047RK KC5010	C146	NG3094LK KC5025	C148	NG3156LK KCU25	C148	NG3M220RK KCP25B	C146
NG3047RK KC5025	C146	NG3094LK KCP10B	C148	NG3156R KC5010	C154	NG3M220RK KCU25	C146
NG3047RK KCP10B	C146	NG3094LK KCP25B	C148	NG3156R KC5025	C154	NG3M225LK KCP10B	C148
NG3047RK KCP25B	C146	NG3094LK KCU10	C148	NG3156R KCK20B	C154	NG3M225LK KCP25B	C148
NG3047RK KCU10	C146	NG3094LK KCU25	C148	NG3156R KCU10	C154	NG3M225LK KCU10	C148
NG3047RK KCU25	C146	NG3094LK KT315	C148	NG3156R KCU25	C154	NG3M225LK KCU25	C148
NG3062L K313	C155	NG3094R K313	C154	NG3156RK KC5010	C147	NG3M225RK KC5010	C146
NG3062L KC5010	C155	NG3094R KC5010	C154	NG3156RK KC5025	C147	NG3M225RK KCU25	C146
NG3062L KC5025	C155	NG3094R KC5025	C154	NG3156RK KCP10B	C147	NG3M225RK KCP10B	C146
NG3062L KCK20B	C155	NG3094R KCK20B	C154	NG3156RK KCP25B	C147	NG3M225RK KCP25B	C146
NG3062L KCU10	C155	NG3094R KCU10	C154	NG3156RK KCU10	C147	NG3M225RK KCU10	C146
NG3062L KCU25	C155	NG3094R KCU25	C154	NG3156RK KCU25	C147	NG3M225RK KCU25	C146
NG3062LEST KB1630	C163	NG3094REST KB1630	C163	NG3178L KCU25	C155	NG3M250LK KC5025	C148
NG3062LEST KD1425	C163	NG3094REST KD1425	C163	NG3178R KC5025	C154	NG3M250LK KCP25B	C148
NG3062LK KC5010	C148	NG3094RK KC5010	C146	NG3185L KC5025	C155	NG3M250LK KCU25	C148
NG3062LK KC5025	C148	NG3094RK KC5025	C146	NG3185R KCU25	C154	NG3M250RK KC5025	C146
NG3062LK KCU10	C148	NG3094RK KCP10B	C146	NG3189L KC5010	C155	NG3M250RK KCP25B	C146
NG3062LK KCU25	C148	NG3094RK KCU10	C146	NG3189L KC5025	C155	NG3M250RK KCU25	C146
NG3062R K313	C154	NG3094RK KCU25	C146	NG3189L KCK20B	C155	NG3M275LK KC5025	C148
NG3062R KC5010	C154	NG3094RK KT315	C146	NG3189L KCU10	C155	NG3M275LK KCP10B	C148
NG3062R KC5025	C154	NG3097L KCU10	C155	NG3189L KCU25	C155	NG3M275LK KCP25B	C148
NG3062R KCK20B	C154	NG3097L KCU25	C155	NG3189LK KC5010	C148	NG3M275LK KCU10	C148
NG3062R KCU10	C154	NG3097R KC5010	C154	NG3189LK KC5025	C148	NG3M275LK KCU25	C148
NG3062R KCU25	C154	NG3097R KCK20B	C154	NG3189LK KCP10B	C148	NG3M275RK KC5010	C147
NG3062REST KB1630	C163	NG3097R KCU10	C154	NG3189LK KCP25B	C148	NG3M275RK KC5025	C147
NG3062REST KD1425	C163	NG3097R KCU25	C154	NG3189LK KCU10	C148	NG3M275RK KCP10B	C147
NG3062RK KC5010	C146	NG3105L KC5010	C155	NG3189LK KCU25	C148	NG3M275RK KCP25B	C147
NG3062RK KC5025	C146	NG3105L KCU10	C155	NG3189R K313	C154	NG3M275RK KCU10	C147
NG3062RK KCP10B	C146	NG3105L KCU25	C155	NG3189R KC5010	C154	NG3M275RK KCU25	C147
NG3062RK KCP25B	C146	NG3105R KC5010	C154	NG3189R KC5025	C154	NG3M300LK KC5010	C148
NG3062RK KCU10	C146	NG3105R KC5025	C154	NG3189R KCK20B	C154	NG3M300LK KC5025	C148
NG3062RK KCU25	C146	NG3105R KCK20B	C154	NG3189R KCU10	C154	NG3M300LK KCP10B	C148
NG3062RK KT315	C146	NG3105R KCU10	C154	NG3189R KCU25	C154	NG3M300LK KCP25B	C148
NG3072L KC5010	C155	NG3105R KCU25	C154	NG3189REST KD1425	C163	NG3M300LK KCU10	C148
NG3072L KCU10	C155	NG3110L KC5025	C155	NG3189RK KC5010	C147	NG3M300LK KCU25	C148
NG3072L KC5010	C148	NG3110L KCU25	C155	NG3189RK KC5025	C147	NG3M300RK KC5010	C147
NG3072L KC5025	C148	NG3110R KC5025	C154	NG3189RK KCP10B	C147	NG3M300RK KC5025	C147
NG3072LK KCP10B	C148	NG3110R KCU25	C154	NG3189RK KCP25B	C147	NG3M300RK KCP10B	C147
NG3072LK KCP25B	C148	NG3122L KCU25	C155	NG3189RK KCU10	C147	NG3M300RK KCP25B	C147
NG3072LK KCU10	C148	NG3122R KCU25	C154	NG3189RK KCU25	C147	NG3M300RK KCU10	C147
NG3072LK KCU25	C148	NG3125L K313	C155	NG3M100LK KC5025	C148	NG3M300RK KCU25	C147
NG3072R KC5010	C154	NG3125L KC5010	C155	NG3M100LK KCP25B	C148	NG3M300RS02020ST KB1630	C163
NG3072R KCK20B	C154	NG3125L KC5025	C155	NG3M100LK KCU25	C148	NG3M300RS02020ST KB5625	C163
NG3072R KCU10	C154	NG3125L KCK20B	C155	NG3M100RK KC5025	C146	NG3M320LK KC5025	C148
NG3072RK KC5010	C146	NG3125L KCU10	C155	NG3M100RK KCP25B	C146	NG3M320LK KCP25B	C148
NG3072RK KC5025	C146	NG3125L KCU25	C155	NG3M100RK KCU25	C146	NG3M320LK KCU25	C148
NG3072RK KCP10B	C146	NG3125LEST KB1630	C163	NG3M120LK KC5025	C148	NG3M320RK KC5025	C147
NG3072RK KCP25B	C146	NG3125LK KC5010	C148	NG3M120LK KCP10B	C148	NG3M320RK KCP25B	C147
NG3072RK KCU10	C146	NG3125LK KC5025	C148	NG3M120LK KCP25B	C148	NG3M320RK KCU25	C147
NG3072RK KCU25	C146	NG3125LK KCP10B	C148	NG3M120LK KCU10	C148	NG3M325LK KC5025	C148
NG3078L KCU10	C155	NG3125LK KCP25B	C148	NG3M120LK KCU25	C148	NG3M325LK KCP25B	C148
NG3078LK KC5010	C148	NG3125LK KCU10	C148	NG3M120RK KC5025	C146	NG3M325LK KCU25	C148

For page references F–X, please see Volume II • Rotating Tools Catalogue.

Catalogue No.	Page(s)	Catalogue No.	Page(s)	Catalogue No.	Page(s)	Catalogue No.	Page(s)
NG3M325FRK KC5025	C147	NG4250LK KCP25B	C148	NGD3062LK KCU10	C149	NGD4189RK KCU10	C149
NG3M325FRK KCP25B	C147	NG4250LK KCU10	C148	NGD3062LK KCU25	C149	NGD4189RK KCU25	C149
NG3M325FRK KCU25	C147	NG4250LK KCU25	C148	NGD3062RK K313	C149	NGD4250L K313	C157
NG3M350LK KC5025	C148	NG4250R KC5010	C154	NGD3062RK KC5010	C149	NGD4250L KC5010	C157
NG3M350LK KCP25B	C148	NG4250R KC5025	C154	NGD3062RK KC5025	C149	NGD4250L KCU10	C157
NG3M350LK KCU25	C148	NG4250R KCK20B	C154	NGD3062RK KCU10	C149	NGD4250LK KC5025	C149
NG3M350FRK KC5025	C147	NG4250R KCU10	C154	NGD3062RK KCU25	C149	NGD4250LK KCU10	C149
NG3M350FRK KCP25B	C147	NG4250R KCU25	C154	NGD3094LK K313	C149	NGD4250LK KCU25	C149
NG3M350FRK KCU25	C147	NG4250RK KC5010	C147	NGD3094LK KC5010	C149	NGD4250R K313	C157
NG3M400LK KC5025	C148	NG4250RK KC5025	C147	NGD3094LK KC5025	C149	NGD4250R KCU10	C157
NG3M400LK KCP10B	C148	NG4250RK KCP10B	C147	NGD3094LK KCU10	C149	NGD4250RK KC5010	C149
NG3M400LK KCP25B	C148	NG4250RK KCP25B	C147	NGD3094LK KCU25	C149	NGD4250RK KC5025	C149
NG3M400LK KCU10	C148	NG4250RK KCU25	C147	NGD3094RK K313	C149	NGD4250RK KCU10	C149
NG3M400LK KCU25	C148	NG4M300LK KCP25B	C148	NGD3094RK KC5010	C149	NGD4250RK KCU25	C149
NG3M400RK KC5010	C147	NG4M300LK KCU25	C148	NGD3094RK KC5025	C149	NGD4M400LK KCU25	C149
NG3M400RK KC5025	C147	NG4M300RK KCP25B	C147	NGD3094RK KCU10	C149	NGD4M500LK KCU25	C149
NG3M400RK KCP10B	C147	NG4M300RK KCU25	C147	NGD3094RK KCU25	C149	NGD4M550FRK KCU25	C149
NG3M400RK KCP25B	C147	NG4M320LK KCP25B	C148	NGD3125LK K313	C149	NGP2031L KCU10	C152
NG3M400RK KCU10	C147	NG4M350LK KCP25B	C148	NGD3125LK KC5010	C149	NGP2031R KC5010	C152
NG3M400RK KCU25	C147	NG4M350LK KCU25	C148	NGD3125LK KC5025	C149	NGP2031R KCU10	C152
NG3M400RS02020ST KB5625	C163	NG4M350RK KCP25B	C147	NGD3125LK KCU10	C149	NGP2062L KCU10	C152
NG3M425LK KCP10B	C148	NG4M350RK KCU25	C147	NGD3125LK KCU25	C149	NGP2062R KC5010	C152
NG3M425LK KCP25B	C148	NG4M400LK KCP10B	C148	NGD3125RK K313	C149	NGP2062R KCU10	C152
NG3M425LK KCU10	C148	NG4M400LK KCP25B	C148	NGD3125RK KC5010	C149	NGP2125L KCU10	C152
NG3M425LK KCU25	C148	NG4M400LK KCU10	C148	NGD3125RK KC5025	C149	NGP2125R KCU10	C152
NG3M425FRK KC5025	C147	NG4M400LK KCU25	C148	NGD3125RK KCU10	C149	NGP3088L KCU10	C152
NG3M425FRK KCP10B	C147	NG4M400RK KC5010	C147	NGD3125RK KCU25	C149	NGP3088RK KCU10	C152
NG3M425FRK KCP25B	C147	NG4M400RK KC5025	C147	NGD3189L K313	C157	NGP3088R KD1425	C152
NG3M425FRK KCU10	C147	NG4M400RK KCP10B	C147	NGD3189L KC5010	C157	NGP3125L KC5010	C152
NG3M425FRK KCU25	C147	NG4M400RK KCP25B	C147	NGD3189L KCU10	C157	NGP3125R KC5010	C152
NG3M450LK KCP25B	C148	NG4M400RK KCU25	C147	NGD3189LK KC5010	C149	NGP3125R KCU10	C152
NG3M450LK KCU25	C148	NG4M450LK KC5025	C148	NGD3189LK KC5025	C149	NGP3125R KD1425	C152
NG3M450RK KCP25B	C147	NG4M450LK KCP25B	C148	NGD3189LK KCU10	C149	NGP3156R KCU10	C152
NG3M450RK KCU25	C147	NG4M450LK KCU25	C148	NGD3189LK KCU25	C149	NGP4189R KCU10	C152
NG4125L K313	C155	NG4M450RK KCP25B	C147	NGD3189R K313	C157	NGP4250L KCU10	C152
NG4125L KCU10	C155	NG4M450RK KCU25	C147	NGD3189R KCU10	C157	NGP4250R KC5010	C152
NG4125L KCU25	C155	NG4M500LK KC5010	C148	NGD3189RK KC5010	C149	NJ3010L16 KC5025	D17
NG4125LK KCP10B	C148	NG4M500LK KCP10B	C148	NGD3189RK KC5025	C149	NJ3010R16 K68	D17
NG4125LK KCP25B	C148	NG4M500LK KCP25B	C148	NGD3189RK KCU10	C149	NJ3010R16 KC5025	D17
NG4125LK KCU10	C148	NG4M500LK KCU10	C148	NGD3189RK KCU25	C149	NJ3010R16 KCU25	D17
NG4125LK KCU25	C148	NG4M500LK KCU25	C148	NGD3M200LK KC5025	C149	NJ3014L12 KC5010	D17
NG4125R K313	C154	NG4M500RK KCP10B	C147	NGD3M200LK KCU25	C149	NJ3014L12 KC5025	D17
NG4125R KCK20B	C154	NG4M500RK KCP25B	C147	NGD3M200RK KC5010	C149	NJ3014R12 KC5010	D17
NG4125R KCU10	C154	NG4M500RK KCU10	C147	NGD3M200RK KC5025	C149	NJ3014R12 KCU10	D17
NG4125R KCU25	C154	NG4M550LK KCU25	C147	NGD3M200RK KCU25	C149	NJ3014R12 KCU25	D17
NG4125RK KC5010	C147	NG4M550LK KCP25B	C148	NGD3M250LK KC5025	C149	NJ3020L8 KC5025	D17
NG4125RK KCP10B	C147	NG4M550RK KCP25B	C147	NGD3M250LK KCU10	C149	NJ3020R8 KC5010	D17
NG4125RK KCP25B	C147	NG4M600LK KCP25B	C148	NGD3M250RK KC5010	C149	NJ3020R8 KC5025	D17
NG4125RK KCU10	C147	NG4M600LK KCU25	C148	NGD3M250RK KC5025	C149	NJF3005R32 KC5010	D17
NG4125RK KCU25	C147	NG4M600RK KCP25B	C147	NGD3M250RK KCU25	C149	NJF3005R32 KCU10	D17
NG4189L KC5010	C155	NG4M600RK KCU25	C147	NGD3M300LK KC5010	C149	NJF3006R28 KC5010	D17
NG4189L KCK20B	C155	NG5312R KCU25	C154	NGD3M300LK KC5025	C149	NJF3006R28 KC5025	D17
NG4189L KCU10	C155	NG6375R KCU25	C154	NGD3M300LK KCU10	C149	NJF3007L24 KC5010	D17
NG4189L KCU25	C155	NGC2C130L055K KCU25	C152	NGD3M300LK KCU25	C149	NJF3007R24 KC5010	D17
NG4189LEST KB1630	C155, C163	NGC2C130R055K KCU25	C152	NGD3M300RK KC5010	C149	NJF3007R24 KC5025	D17
NG4189LK KC5010	C148	NGC2C185L125K KCU25	C152	NGD3M300RK KC5025	C149	NJF3008L20 KC5010	D17
NG4189LK KC5025	C148	NGC2C215L150K KCU25	C152	NGD3M300RK KCU10	C149	NJF3008R20 KC5010	D17
NG4189LK KCP10B	C148	NGC2C215R150K KCU25	C152	NGD3M300RK KCU25	C149	NJF3008R20 KC5025	D17
NG4189LK KCP25B	C148	NGD2M150LK KC5025	C149	NGD3M300RK KCU25	C149	NJF3009R18 KC5010	D17
NG4189LK KCU10	C148	NGD2M150LK KCU10	C149	NGD3M350LK KC5025	C149	NJF3009R18 KC5025	D17
NG4189LK KCU25	C148	NGD2M150LK KCU25	C149	NGD3M350LK KCU10	C149	NJF3009R18 KC5010	D17
NG4189R K313	C154	NGD2M150RK KC5010	C149	NGD3M400LK KC5025	C149	NJF3010R16 KC5010	D17
NG4189R KC5010	C154	NGD2M150RK KC5025	C149	NGD3M400LK KCU10	C149	NJF3010R16 KC5025	D17
NG4189R KCK20B	C154	NGD2M150RK KCU10	C149	NGD3M400LK KCU25	C149	NJF3012R14 KC5010	D17
NG4189R KCU10	C154	NGD2M150RK KCU25	C149	NGD3M400RK KC5010	C149	NJF3012R14 KC5025	D17
NG4189R KCU25	C154	NGD2M200LK KC5010	C149	NGD3M400RK KC5025	C149	NJF3012R14 KCU25	D17
NG4189REST KB1630	C163	NGD2M200LK KC5025	C149	NGD3M400RK KCU10	C149	NJF3012R14 KC5010	D17
NG4189RK KC5010	C147	NGD2M200LK KCU10	C149	NGD3M400RK KCU25	C149	NJF3012R14 KC5025	D17
NG4189RK KC5025	C147	NGD2M200LK KCU25	C149	NGD4125LK KC5010	C149	NJF3012R14 KCU25	D17
NG4189RK KCP10B	C147	NGD2M200RK KC5010	C149	NGD4125LK KC5025	C149	NJK3005L32 KC5025	D18
NG4189RK KCP25B	C147	NGD2M200RK KC5025	C149	NGD4125LK KCU10	C149	NJK3005R32 KC5010	D18
NG4189RK KCU10	C147	NGD2M200RK KCU10	C149	NGD4125LK KCU25	C149	NJK3005R32 KC5025	D18
NG4189RK KCU25	C147	NGD2M200RK KCU25	C149	NGD4125RK KC5010	C149	NJK3006L28 KC5025	D18
NG4213R KCU25	C154	NGD2M250LK KC5010	C149	NGD4125RK KC5025	C149	NJK3006R28 KC5010	D18
NG4250L KC5010	C155	NGD2M250LK KC5025	C149	NGD4125RK KCU10	C149	NJK3006R28 KC5025	D18
NG4250L KC5025	C155	NGD2M250LK KCU10	C149	NGD4125RK KCU25	C149	NJK3007R24 KC5010	D18
NG4250L KCK20B	C155	NGD2M250LK KCU25	C149	NGD4189LK KC5010	C149	NJK3007R24 KC5025	D18
NG4250L KCU10	C155	NGD2M250RK KC5025	C149	NGD4189LK KC5025	C149	NJK3007R24 KCU10	D18
NG4250L KCU25	C155	NGD2M250RK KCU10	C149	NGD4189LK KCU10	C149	NJK3008R20 KC5010	D18
NG4250LK KC5010	C148	NGD2M250RK KCU25	C149	NGD4189LK KCU25	C149	NJK3008R20 KC5025	D18
NG4250LK KC5025	C148	NGD3062LK KC5010	C149	NGD4189RK KC5010	C149	NJK3008R20 KCU10	D18
NG4250LK KCP10B	C148	NGD3062LK KC5025	C149	NGD4189RK KC5025	C149	NJK3008R20 KCU25	D18

For page references F–X, please see Volume II • Rotating Tools Catalogue.

Catalogue No.	Page(s)	Catalogue No.	Page(s)	Catalogue No.	Page(s)	Catalogue No.	Page(s)
NJK3009R18 KC5010	D18	NR2M175R KC5025	C158	NR4094LK KC5010	C150	NSL2525M3	C166, D29
NJK3009R18 KC5025	D18	NR3031L K313	C158	NR4094LK KC5025	C150	NSL2525M4	C166, D29
NJK3010R16 KC5010	D18	NR3031L KC5010	C158	NR4094LK KCU10	C150	NSL3225P3	C166, D29
NJK3010R16 KC5025	D18	NR3031L KC5025	C158	NR4094LK KCU25	C150	NSL3225P4	C166, D29
NJK3010R16 KCU25	D18	NR3031L KCU10	C158	NR4094R K313	C158	NSL3232P3	C166, D29
NJK3012R14 KC5010	D18	NR3031L KCU25	C158	NR4094RK KC5010	C150	NSL3232P4	C166, D29
NJK3012R14 KC5025	D18	NR3031LK KC5010	C150	NR4094RK KCU10	C150	NSR1010E2	C166, D29
NJP3010L16 KC5025	D18	NR3031LK KC5025	C150	NR4094RK KCU25	C150	NSR1212F2	C166, D29
NJP3010R16 KC5010	D18	NR3031LK KCU10	C150	NR4125L KC5010	C158	NSR1616H2	C166, D29
NJP3010R16 KC5025	D18	NR3031LK KCU25	C150	NR4125L KCU25	C158	NSR2020K2	C166, D29
NJP3010R16 KCU10	D18	NR3031R K313	C158	NR4125LK KC5010	C150	NSR2020K3	C166, D29
NJP3014L12 KC5010	D18	NR3031R KC5010	C158	NR4125LK KCU10	C150	NSR2525M2	C166, D29
NJP3014R12 K68	D18	NR3031R KC5025	C158	NR4125LK KCU25	C150	NSR2525M3	C166, D29
NJP3014R12 KC5010	D18	NR3031R KCU10	C158	NR4125R KC5010	C158	NSR2525M4	C166, D29
NJP3014R12 KC5025	D18	NR3031R KCU25	C158	NR4125R KCU10	C158	NSR3225P3	C166, D29
NJP3014R12 KCU10	D18	NR3031RK KC5010	C150	NR4125R KCU25	C158	NSR3225P4	C166, D29
NJP3014R12 KCU25	D18	NR3031RK KC5025	C150	NR4125RK KC5010	C150	NSR3232P3	C166, D29
NJP3020L8 KC5025	D18	NR3031RK KCU10	C150	NR4125RK KC5025	C150	NSR3232P4	C166, D29
NJP3020R8 KC5010	D18	NR3031RK KCU25	C150	NR4125RK KCU10	C150	NST1	B168, B370
NJP3020R8 KC5025	D18	NR3047L K313	C158	NR4125RK KCU25	C150	NST2	B168, B370
NJP3020R8 KCU25	D18	NR3047L KC5010	C158	NRD3031L KC5010	C159	NST3	B168, B370
NKLC2020K11	E36	NR3047L KCU10	C158	NRD3031L KC5025	C159	NST4	B168, B370
NKLC2525M11	E36	NR3047L KCU25	C158	NRD3031L KCU10	C159	NT1L K68	D25
NKLCR1616H11	E36	NR3047LK KC5010	C150	NRD3031L KCU25	C159	NT1L KC5010	D25
NKLCR2020K11	E36	NR3047LK KC5025	C150	NRD3031R KC5010	C159	NT1L KC5025	D25
NKLCR2525M11	E36	NR3047LK KCU10	C150	NRD3031R KC5025	C159	NT1L KCU10	D25
NKLCRF1212M11Q	E36	NR3047LK KCU25	C150	NRD3031R KCU10	C159	NT1L KCU25	D25
NKLN2020K15	E37	NR3047R K313	C158	NRD3031R KCU25	C159	NT2L K68	D19
NKLN2525M15	E37	NR3047R KC5010	C158	NRD3062L KC5010	C159	NT2L KC5010	D19
NKLN2525M15	E37	NR3047R KCU10	C158	NRD3062L KC5025	C159	NT2L KC5025	D19
NLW-0.375 S	T115, T118	NR3047RK KC5010	C150	NRD3062L KCU25	C159	NT2L KCU25	D19
NLW-16SP S	T118	NR3047RK KC5025	C150	NRD3062R KC5010	C159	NT2L KC5010	D24
NLW12SP WASHER	T118	NR3047RK KCU10	C150	NRD3062R KC5025	C159	NT2L KC5025	D24
NP2002RK KC5010	C151	NR3047RK KCU25	C150	NRD3062R KCU10	C159	NT2L KCU10	D24
NP2002RK KC5025	C151	NR3062L K313	C158	NRD3062R KCU25	C159	NT2L KCU25	D24
NP2002RK KCU10	C151	NR3062L KC5010	C158	NRD4062L KC5010	C159	NT2R K68	D19
NP2002RK KCU25	C151	NR3062L KC5025	C158	NRD4062L KC5025	C159	NT2R KC5010	D19
NP2012RK KCU25	C151	NR3062L KCU10	C158	NRD4062L KCU10	C159	NT2R KC5025	D19
NP3002RK KC5010	C151	NR3062L KCU25	C158	NRD4062R KC5010	C159	NT2R KCU10	D19
NP3002RK KC5025	C151	NR3062LK KC5010	C150	NRD4062R KC5025	C159	NT2R KCU25	D19
NP3002RK KCU10	C151	NR3062LK KC5025	C150	NRD4062R KCU10	C159	NT2RK KC5010	D24
NP3002RK KCU25	C151	NR3062LK KCU10	C150	NRD4062R KCU25	C159	NT2RK KC5025	D24
NP3012RK KC5010	C151	NR3062LK KCU25	C150	NRD4094L KC5010	C159	NT2RK KCU10	D24
NP3012RK KC5025	C151	NR3062RK K313	C158	NRD4094L KCU10	C159	NT2RK KCU25	D24
NP3012RK KCU10	C151	NR3062RK KC5010	C158	NRD4094L KCU25	C159	NT3L K68	D19
NP3012RK KCU25	C151	NR3062RK KC5025	C158	NRD4094R KC5010	C159	NT3L KC5010	D19
NR2031L KC5010	C158	NR3062RK KCU10	C150	NRD4094R KCU10	C159	NT3L KC5025	D19
NR2031L KC5025	C158	NR3062RK KCU25	C150	NRD4125L KC5010	C159	NT3L KCU10	D19
NR2031L KCU10	C158	NR3062RK KCU25	C150	NRD4125L KC5025	C159	NT3L KCU25	D19
NR2031L KCU25	C158	NR3078LK KC5010	C150	NRD4125L KCU10	C159	NT3LCK KC5010	D21
NR2031R KC5010	C158	NR3078LK KCU25	C150	NRD4125L KCU25	C159	NT3LCK KC5025	D21
NR2031R KC5025	C158	NR3078RK K313	C158	NRD4125R KC5010	C159	NT3LCK KCU10	D21
NR2031R KCU10	C158	NR3078RK KC5010	C150	NRD4125R KCU25	C159	NT3LCK KCU25	D21
NR2031R KCU25	C158	NR3078RK KCU10	C150	NRL2020K3	C168	NT3LK KC5010	D24
NR2047L KCU25	C158	NR3078RK KCU25	C150	NRL2525M3	C168	NT3LK KC5025	D24
NR2047R KCU25	C158	NR3094L K313	C158	NRL3225P3	C168	NT3LK KCU10	D24
NR2062L KC5010	C158	NR3094L KC5010	C158	NRP3031L KC5010	C153	NT3LK KCU25	D24
NR2062L KCU10	C158	NR3094L KC5025	C158	NRP3031R KCU10	C153	NT3R K68	D19
NR2062L KCU25	C158	NR3094R KC5010	C158	NRP3031R KC5010	C153	NT3R KC5010	D19
NR2062R KC5010	C158	NR3094R KC5025	C158	NRP3031R KCU10	C153	NT3R KC5025	D19
NR2062R KCU10	C158	NR3094R KCU10	C158	NRP3047L KC5010	C153	NT3R KCU10	D19
NR2062R KCU25	C158	NR3094R KCU25	C158	NRP3047L KCU10	C153	NT3R KCU25	D19
NR2M050L KC5010	C158	NR3094R KC5010	C158	NRP3047R K313	C153	NT3RCK KC5010	D21
NR2M050L KCU10	C158	NR3094R KC5025	C158	NRP3047R KCU10	C153	NT3RCK KC5025	D21
NR2M050L KCU25	C158	NR3094R KCU10	C158	NRP3062L KC5010	C153	NT3RCK KCU10	D21
NR2M050R KC5010	C158	NR3094R KCU25	C158	NRP3062L KC5025	C153	NT3RCK KCU25	D21
NR2M050R KCU10	C158	NR3M100L KC5025	C158	NRP3062R KC5010	C153	NT3RK KC5010	D24
NR2M050R KCU25	C158	NR3M100L KC5010	C158	NRP3062R KCU10	C153	NT3RK KC5025	D24
NR2M050R KCU25	C158	NR3M150L KC5025	C158	NRP3094L KC5010	C153	NT3RK KCU10	D24
NR2M075R KC5010	C158	NR3M150L KC5010	C158	NRP3094L KCU10	C153	NT3RK KCU25	D24
NR2M075R KCU10	C158	NR3M150L KCU10	C158	NRP3094R KC5010	C153	NT4L K68	D19
NR2M100L KC5025	C158	NR3M200L KC5025	C158	NRP3094R KCU10	C153	NT4L KC5010	D19
NR2M100R KC5010	C158	NR4062LK KC5010	C150	NRD2020K3	C168	NT4L KC5025	D19
NR2M100R KC5025	C158	NR4062LK KCU10	C150	NRR2525M3	C168	NT4L KCU10	D19
NR2M100R KCU10	C158	NR4062LK KCU25	C150	NRR3225P3	C168	NT4L KCU25	D19
NR2M125R KC5025	C158	NR4062RK KC5010	C150	NSL1010E2	C166, D29	NT4LCK KC5025	D21
NR2M150L KC5025	C158	NR4062RK KCU10	C150	NSL1212F2	C166, D29	NT4LCK KCU25	D21
NR2M150R KC5025	C158	NR4062RK KCU25	C150	NSL1616H2	C166, D29	NT4LK KC5010	D24
		NR4062RK KC5010	C150	NSL2020K2	C166, D29	NT4LK KC5025	D24
		NR4062RK KCU10	C150	NSL2020K3	C166, D29	NT4LK KCU10	D24
		NR4062RK KCU25	C150	NSL2525M2	C166, D29	NT4LK KCU25	D24

For page references F–X, please see Volume II • Rotating Tools Catalogue.

Catalogue No.	Page(s)	Catalogue No.	Page(s)	Catalogue No.	Page(s)	Catalogue No.	Page(s)
NT4R K68.....	D19	NTF2L KC5010.....	D23	NVHBL2525M11.....	E37	OFPT07L6AFENGB KCPK30.....	S55
NT4R KC5010.....	D19	NTF2L KC5025.....	D23	NVHBR2020K11.....	E37	OFPT07L6AFENGB KCPM40.....	S55
NT4R KC5025.....	D19	NTF2L KCU10.....	D23	NVHBR2525M11.....	E37	OFPT07L6AFSNHB KC522M.....	S55
NT4R KCU10.....	D19	NTF2L KCU25.....	D23	NVLBL2020K11.....	E38	OFPT07L6AFSNHB KC725M.....	S55
NT4R KCU25.....	D19	NTF2R K68.....	D23	NVLBL2525M11.....	E38	OFPT07L6AFSNHB KCK15.....	S55
NT4RCK KC5010.....	D21	NTF2R KC5010.....	D23	NVLBLR2020K11.....	E38	OFPT07L6AFSNHB KCPK30.....	S55
NT4RCK KC5025.....	D21	NTF2R KC5025.....	D23	NVLBLR2525M11.....	E38	OFPT07L6AFSNHB KCSM40.....	S55
NT4RCK KCU25.....	D21	NTF2R KCU10.....	D23	NVLCCL2020K16.....	E38	ONGX080608SNHB KC514M.....	S36
NT4RK KC5010.....	D24	NTF2R KCU25.....	D23	NVLCCL2525M16.....	E38	ONGX080608SNHB KCK15.....	S36
NT4RK KC5025.....	D24	NTF3L K68.....	D23	NVLCCL3225P16.....	E38	ONGX080620ENLE KC514M.....	S35
NT4RK KCU10.....	D24	NTF3L KC5010.....	D23	NVLCR1616H16.....	E38	ONGX080620ENLE KCK15.....	S35
NT4RK KCU25.....	D24	NTF3L KC5025.....	D23	NVLCR2020K16.....	E38	ONGX080620ENLE KCK20.....	S35
NTB3LB KC5010.....	D20	NTF3L KCU10.....	D23	NVLCR2525M16.....	E38	ONGX080620ENLE KCK15.....	S35
NTB3LB KCU10.....	D20	NTF3L KCU25.....	D23	NVLCR3225P16.....	E38	ONGX080620ENLE KCK15.....	S35
NTB2RA K68.....	D19	NTF3R K68.....	D23	NVOCCL2020K16.....	E39	ONGX080620ENLE KCK20.....	S35
NTB2RB KC5010.....	D20	NTF3R KC5010.....	D23	NVOCCL2525M16.....	E39	ONGX080620ENLE KCK15.....	S35
NTB3L12B KC5010.....	D20	NTF3R KC5025.....	D23	NVOCR2020K16.....	E39	ONGX080620SNHB KC514M.....	S36
NTB3LA K68.....	D19	NTF3R KCU10.....	D23	NVOCR2525M16.....	E39	ONGX080620SNHB KCK15.....	S36
NTB3LA KC5010.....	D19	NTF3R KCU25.....	D23	NVVCN2020K16.....	E40	ONGX080620SNHB KCK20.....	S36
NTB3LA KC5025.....	D19	NTF4R KC5025.....	D23	NVVCN2525M16.....	E40	ONGX080620SNHB KCPK30.....	S36
NTB3LB K68.....	D20	NTK2L K68.....	D23	NWC3R111 KC5025.....	D25	ONGX080630SNHB KC514M.....	S36
NTB3LB KC5010.....	D20	NTK2L KC5010.....	D23	NWC3R11E KC5010.....	D25	ONGX080630SNHB KCK15.....	S36
NTB3LB KC5025.....	D20	NTK2L KC5025.....	D23	NWC3R11E KC5025.....	D25	ONGX080630SNHB KCK20.....	S36
NTB3LB KCU10.....	D20	NTK2L KCU10.....	D23	NWC3R14E KC5010.....	D25	ONGX0806ANENLE KC514M.....	S35
NTB3R12B KC5010.....	D20	NTK2R KCU25.....	D23	NWC3R14E KCU25.....	D25	ONGX0806ANENLE KCK15.....	S35
NTB3RA KC5025.....	D19	NTK2R K68.....	D23	OFKTO6L5AFENGB KC520M.....	S50	ONGX0806ANENLE KCK20.....	S35
NTB3RA KCU10.....	D19	NTK2R KC5010.....	D23	OFKTO6L5AFENGB KC725M.....	S50	ONGX0806ANSNGP KCK15.....	S35
NTB3RB K68.....	D20	NTK2R KC5025.....	D23	OFKTO6L5AFENGB KCK15.....	S50	ONGX0806ANSNGP KCK20.....	S35
NTB3RB KC5010.....	D20	NTK2R KCU10.....	D23	OFKTO6L5AFENGB KCK15.....	S50	ONGX0806ANSNGP KCK20.....	S35
NTB3RB KC5025.....	D20	NTK2R KCU25.....	D23	OFKTO6L5AFENGB KCPK30.....	S50	ONPX080608SNGB KCK15.....	S36
NTB3RB KCU10.....	D20	NTK3L K68.....	D23	OFKTO6L5AFENGB KCPM40.....	S50	ONPX080608SNGB KCK20.....	S36
NTB3RB KCU25.....	D20	NTK3L KC5010.....	D23	OFKTO6L5AFENGB KCSM40.....	S50	ONPX080608SNGB KCPK30.....	S36
NTB4LB KC5010.....	D20	NTK3L KC5025.....	D23	OFKTO6L5AFENLB KC522M.....	S50	ONPX080620SNHB KC514M.....	S36
NTB4LB KC5025.....	D20	NTK3L KCU10.....	D23	OFKTO6L5AFENLB KC725M.....	S50	ONPX080620SNHB KCK15.....	S36
NTB4RA KCU10.....	D19	NTK3L KCU25.....	D23	OFKTO6L5AFENLB KCK15.....	S50	ONPX080620SNHB KCK20.....	S36
NTB4RB KC5010.....	D20	NTK3R K68.....	D23	OFKTO6L5AFENLB KCPK30.....	S50	PCBNL2020K12.....	B64
NTB4RB KC5025.....	D20	NTK3R KC5010.....	D23	OFKTO6L5AFENLB KCSM40.....	S50	PCBNL2525M12.....	B64
NTB4RB KCU10.....	D20	NTK3R KC5025.....	D23	OFKTO6L5AFENLB KCK15.....	S50	PCBNL2525M16.....	B64
NTC3L10E KCU10.....	D22	NTK3R KCU10.....	D23	OFKTO6L5AFENLB KCK15.....	S50	PCBNL3232P16.....	B64
NTC3L10I KC5025.....	D20	NTK3R KCU25.....	D23	OFKTO6L5AFFNLBJ KC410M.....	S49	PCBNL3232P19.....	B64
NTC3L12E KCU10.....	D22	NTP2L K68.....	D24	OFKTO6L5AFFNLBJ KC410M.....	S49	PCBNL4040S19.....	B64
NTC3L12I KC5025.....	D20	NTP2L KC5010.....	D24	OFKTO6L5AFSNHB KC522M.....	S50	PCBNR2525M12.....	B64
NTC3L14I KC5025.....	D20	NTP2L KC5025.....	D24	OFKTO6L5AFSNHB KCPK30.....	S50	PCBNR2525M16.....	B64
NTC3L16E KCU10.....	D20	NTP2L KCU10.....	D24	OFKTO6L5AFSNHB KCSM40.....	S50	PCBNR3225P16.....	B64
NTC3L16I KC5025.....	D20	NTP2L KCU25.....	D24	OFKTO6L5AFSNLB KC520M.....	S50	PCBNR3225P16.....	B64
NTC3L8E KC5010.....	D22	NTP2R K68.....	D24	OFKTO6L5AFSNLB KC522M.....	S50	PCBNR3232P19.....	B64
NTC3L8I KC5025.....	D20	NTP2R KC5010.....	D24	OFKTO6L5AFSNLB KCPK30.....	S50	PCBNR4040S19.....	B64
NTC3MR150E KC5010.....	D21	NTP2R KC5025.....	D24	OFKTO6L5AFSNLB KC725M.....	S50	PCKNL2020K12.....	B64
NTC3MR150E KC5025.....	D21	NTP2R KCU10.....	D24	OFKTO6L5AFSNLB KC725M.....	S50	PCKNL2525M12.....	B64
NTC3MR150E KCU10.....	D21	NTP2R KCU25.....	D24	OFKTO6L5AFSNLB KCS20M.....	S50	PCKNL3225P12.....	B64
NTC3MR200E KC5010.....	D21	NTP3L K68.....	D24	OFKTO6L5AFSNLB KC520M.....	S50	PCKNL3225P12.....	B64
NTC3R10E KC5010.....	D22	NTP3L KC5010.....	D24	OFKTO6L5AFSNLB KC522M.....	S50	PCKNL3225P16.....	B64
NTC3R10E KC5025.....	D22	NTP3L KC5025.....	D24	OFKTO6L5AFSNLB KCPM40.....	S55	PCKNL3232P19.....	B64
NTC3R11E KC5025.....	D22	NTP3L KCU10.....	D24	OFKTO6L5AFENGB KCPK30.....	S55	PCKNL2020K12.....	B64
NTC3R11E KCU10.....	D22	NTP3L KCU25.....	D24	OFKTO6L5AFENGB KCSM40.....	S55	PCKNL3225P12.....	B64
NTC3R12E KC5010.....	D22	NTP3R K68.....	D24	OFKTO6L5AFENLB KC522M.....	S54	PCKNR2525M16.....	B64
NTC3R12E KC5025.....	D22	NTP3R KC5010.....	D24	OFKTO6L5AFENLB KC725M.....	S54	PCKNR3225P12.....	B64
NTC3R12E KCU25.....	D22	NTP3R KC5025.....	D24	OFKTO6L5AFENLB KCPK30.....	S54	PCKNR3225P16.....	B64
NTC3R12I KC5025.....	D22	NTP3R KC5410.....	D24	OFKTO6L5AFENLB KCSM40.....	S54	PCKNR3232P19.....	B64
NTC3R13E KC5010.....	D22	NTP3R KCU10.....	D24	OFKTO6L5AFENLB KC410M.....	S54	PCLNL1616H12.....	B65
NTC3R13E KC5025.....	D22	NTP3R KCU25.....	D24	OFKTO6L5AFSNHB KC520M.....	S55	PCLNL16CA-12.....	B73
NTC3R14E KC5010.....	D22	NTP4L KC5010.....	D24	OFKTO6L5AFSNHB KC522M.....	S55	PCLNL2020K12.....	B65
NTC3R14E KC5025.....	D22	NTP4L KC5025.....	D24	OFKTO6L5AFSNHB KCPK30.....	S55	PCLNL2525M12.....	B65
NTC3R16E KC5010.....	D22	NTP4R KC5010.....	D24	OFKTO6L5AFSNHB KCPM40.....	S55	PCLNL2525M16.....	B65
NTC3R16E KC5025.....	D22	NTP4R KC5025.....	D24	OFKTO6L5AFSNHB KCSM40.....	S55	PCLNL2525M19.....	B65
NTC3R18E KC5010.....	D22	NTP4R KCU10.....	D24	OFKTO6L5AFSNHB KC725M.....	S55	PCLNL3225P12.....	B65
NTC3R18E KC5025.....	D22	NTP4R KCU25.....	D24	OFKTO6L5AFSNLB KC725M.....	S54	PCLNL3225P16.....	B65
NTC3R18E KCU25.....	D22	NTU4R KC5025.....	D24	OFKTO6L5AFSNLB KCPK30.....	S54	PCLNL3225P19.....	B65
NTC3R20E KC5010.....	D22	NTU4R KCU25.....	D24	OFPT06L5AFENGB KC520M.....	S51	PCLNL3232P16.....	B65
NTC3R20E KC5025.....	D22	NU3094L KC5025.....	C161	OFPT06L5AFENGB KC725M.....	S51	PCLNL3232P19.....	B65
NTC3R20E KCU10.....	D22	NU3094L KCU25.....	C161	OFPT06L5AFENGB KCK15.....	S51	PCLNL4040S19.....	B65
NTC3R24E KC5010.....	D22	NU3094R KC5025.....	C161	OFPT06L5AFENGB KCPK30.....	S51	PCLNR12CA-12.....	B73
NTC3R24E KC5025.....	D22	NU3125L KC5025.....	C161	OFPT06L5AFENGB KCPM40.....	S51	PCLNR1616H12.....	B65
NTC3R28E KC5025.....	D22	NU3125R KCU25.....	C161	OFPT06L5AFSNHB KC520M.....	S51	PCLNR16CA-12.....	B73
NTC3R32E KC5025.....	D22	NU3156L KC5025.....	C161	OFPT06L5AFSNHB KC725M.....	S51	PCLNR2020K12.....	B65
NTC3R32E KCU10.....	D22	NUFRL.....	E58	OFPT06L5AFSNHB KCK15.....	S51	PCLNR2525M12.....	B65
NTC3R7E KC5025.....	D22	NUFRR.....	E58	OFPT06L5AFSNHB KCPK30.....	S51	PCLNR2525M16.....	B65
NTC3R8E KC5010.....	D22	NJWTC.....	E59	OFPT06L5AFSNHB KCSM40.....	S51	PCLNR2525M19.....	B65
NTC3R8E KC5025.....	D22	NV3RJ KCU25.....	C162	OFPT07L6AFENGB KC520M.....	S55	PCLNR3225P12.....	B65
NTC3R8E KCU10.....	D22	NV4LL KCU25.....	C162	OFPT07L6AFENGB KC522M.....	S55	PCLNR3225P19.....	B65
NTC3R9E KCU10.....	D22	NV4RL KCU25.....	C162	OFPT07L6AFENGB KC725M.....	S55	PCLNR3225P19.....	B65
NTF2L K68.....	D23	NVHBL2020K11.....	E37	OFPT07L6AFENGB KCK15.....	S55	PCLNR3232P16.....	B65

For page references F–X, please see Volume II • Rotating Tools Catalogue.

Catalogue No.	Page(s)	Catalogue No.	Page(s)	Catalogue No.	Page(s)	Catalogue No.	Page(s)
PCLNR3232P19	B65	PSC63DL12050M	052	R31FBHS06	K136	RCGX090700E KYS30	B333
PCLNR4040S19	B65	PSC63DL16055M	052	R31FBHS06LF	K136	RCGX090700T00525 KYS30	B333
PCSNL2020K12	B66	PSC63DL20055M	052	R38FBHS06	K136	RCGX090700T01020 KY1615	B315
PCSNL2525M12	B66	PSC63DL25060M	052	R40FBHS06	K136	RCGX090700T01020 KYS25	B333
PCSNL3225P12	B66	PSC63DL32068M	052	R40FBHS06LF	K136	RCGX090700T01020 KYS30	B333
PCSNL3232P19	B66	PSC63KGMEL50C	C65, C135	R48FBHS06	K136	RCGX090700T02020 KY1615	B315
PCSNR2020K12	B66	PSC63KGMEL65C	C65, C135	R51FBHS06	K136	RCGX090700T10015 KY1615	B315
PCSNR2525M12	B66	PSC63KGMER50C	C65, C135	R51FBHS06LF	K136	RCGX090700T20015 KY1615	B315
PCSNR3225P12	B66	PSC63KGMER65C	C65, C135	R65FBHS06	K136	RCGX120700E KYS25	B333
PCSNR3232P19	B66	PSC63KGMEL50C	C64, C134	R67FBHS06	K136	RCGX120700E KYS30	B333
PDC251A04763DA KD1415	G110	PSC63KGMEL65C	C64, C134	R67FBHS09	K136	RCGX120700MP KCS10	B166
PDC251A06350DA KD1415	G110	PSC63KGMER50C	C64, C134	R67FBHS09LF	K136	RCGX120700T01020 KYS25	B333
PDC251A07938DA KD1415	G110	PSC63KGMER65C	C64, C134	R82154	K74	RCGX120700T01020 KYS25	B333
PDC251A09525DA KD1415	G110	PSC80KGMEL50C	C65, C135	R85FBHS06	K136	RCGX120700T01025 KYS25	B333
PDC251A11133DA KD1415	G110	PSC80KGMEL65C	C65, C135	R85FBHS09	K136	RCGX120700T01025 KYS30	B333
PDC251A12700DA KD1415	G110	PSC80KGMER50C	C65, C135	RCGH120400 KC5010	B222	RCGX120700T02020 KY1615	B315
PDJNL1616H11	B87	PSC80KGMER65C	C65, C135	RCGH120400 KCU10	B222	RCGX120700T10015 KY1615	B315
PDJNL2020K11	B87	PSC80KGMEL50C	C64, C134	RCGH120400MP KCS10	B222	RCGX120700T20015 KY1615	B315
PDJNL2020K15	B87	PSC80KGMEL65C	C64, C134	RCGK040300FS KCU10	E63	RCGX120700T20015 KY1615	B315
PDJNL2525M11	B87	PSC80KGMER50C	C64, C134	RCGK040300HP K313	E63	RCGX191000T20015 KY1615	B315
PDJNL2525M15	B87	PSC80KGMER65C	C64, C134	RCGK040300HP KC5010	E63	RCGX251200T20015 KY1615	B315
PDJNL3225P15	B87	PSDNN1616H09	B111	RCGK040300HP KCU10	E63	RCMH190600K KCP10B	B223
PDJNL3232P19	B87	PSDNN2020K12	B111	RCGK060400FS KC5010	E63	RCMH2507MORP KCP25	E60
PDJNL4025R15	B87	PSDNN2525M12	B111	RCGK060400FS KCU10	E63	RCMH2507MOTUPG KCP10B	E60
PDJNR1616H11	B87	PSDNN3225P12	B111	RCGK060400HP KC5010	E63	RCMH2507MOTUPG KCP25B	E60
PDJNR2020K11	B87	PSDNN3225P19	B111	RCGK060400HP KC5410	E63	RCMH3209MORP KCP25	E60
PDJNR2020K15	B87	PSDNN3232P19	B111	RCGK060400HP KCU10	E63	RCMH3209MOTUPG KCP25B	E60
PDJNR2525M11	B87	PSDNN4040S25	B111	RCGK090700FS KC5010	E63	RCMH3209MOTUPG KCP10B	E60
PDJNR2525M15	B87	PSKNL2525M12	B112	RCGK090700FS KC5025	E63	RCMH3209MOTUPG KCP25B	E60
PDJNR3225P15	B87	PSKNL3232P19	B112	RCGK090700FS KCU10	E63	RCMK040300 K313	E63
PDJNR3232P19	B87	PSKNR12CA-12	B120	RCGK090700HP KC5410	E63	RCMK040300 KC5010	E63
PDJNR4025R15	B87	PSKNR2020K12	B112	RCGK090700HP KCU10	E63	RCMK060400 K313	E63
PDNNL2020K11	B88	PSKNR2525M12	B112	RCGK120800FS KCU10	E63	RCMK060400 KC5010	E63
PDNNL2020K15	B88	PSKNR3232P15	B112	RCGK120800HP KC5410	E63	RCMK060400 KCU10	E63
PDNNL2525M11	B88	PSKNR3232P19	B112	RCGK120800HP KCU10	E63	RCMK060400MP KCS10	E64
PDNNL2525M15	B88	PSSNL12CA12	B121	RCGK120800MP KCU10	E63	RCMK090700 K313	E63
PDNNR2020K11	B88	PSSNL2020K12	B113	RCGT0602MORP KCP25B	B223	RCMK090700 KC5010	E63
PDNNR2020K15	B88	PSSNL2525M12	B113	RCGT0803MOHP K313	B222	RCMK090700MP KCS10	E64
PDNNR2525M11	B88	PSSNL2525M15	B113	RCGT0803MOHP K68	B222	RCMK120800 KC5010	E63
PDNNR2525M15	B88	PSSNL3225P12	B113	RCGT0803MOHP KC5010	B222	RCMK120800MP KCS10	E64
PDNNR4025M15	B88	PSSNL3232P19	B113	RCGT0803MOHP KC5410	B222	RCMT060200 KC5010	B224
PKG-8001	K128-130	PSSNL4040S19	B113	RCGT0803MOMS KC5010	B223	RCMT060200 KCP25	B224
PKG0002	K141	PSSNR12CA-12	B121	RCGT0803MOMS KCU10	B223	RCMT060200 KCU10	B224
PKG0011	K126	PSSNR2020K09	B113	RCGT0803MOMS KCU10	B223	RCMT060200 K313	B224
PKG1402	K126	PSSNR2020K12	B113	RCGT0803MORP KCP25B	B223	RCMT060200 K68	B224
PKG1565	K137-139	PSSNR2525M12	B113	RCGT10T3MOHP K313	B222	RCMT060200 KC5010	B224
PKG156502	K139-140	PSSNR2525M15	B113	RCGT10T3MOHP KC5010	B222	RCMT060200 KCM25	B224
PKG1602	K126	PSSNR3225P12	B113	RCGT10T3MOHP KC5025	B222	RCMT060200 KCP25	B224
PKG1802	K126	PSSNR3232P15	B113	RCGT10T3MOHP KC5410	B222	RCMT060200 KCP30	B224
PKG2025	K130, K132	PSSNR3232P19	B113	RCGT10T3MOHP KCU10	B222	RCMT060200 KCU10	B224
PKG3242	K130, K132	PSSNR4040S19	B113	RCGT10T3MOHP KCU25	B222	RCMT0803MO K313	B224
PKG7001	K124	PT00163	E54	RCGT1204MOHP K313	B222	RCMT0803MO KC5010	B224
PKG7994	K141	PTFNL12CA-16	B142	RCGT1204MOHP KC5010	B222	RCMT0803MO KCK20B	B224
PMT04525	C63, C133	PTFNL2020K16	B135	RCGT1204MOHP KC5025	B222	RCMT0803MO KCM25	B224
PSBNL2020K12	B111	PTFNL2525M16	B135	RCGT1204MOHP KCU10	B222	RCMT0803MO KCP25	B224
PSBNL2525M12	B111	PTFNR12CA-16	B142	RCGT1204MOMS KC5010	B223	RCMT0803MOMP KCS10	B224
PSBNL2525M15	B111	PTFNR2020K16	B135	RCGT1204MOMS KCU10	B223	RCMT09T300 K313	B224
PSBNL3232P15	B111	PTFNR2525M16	B135	RCGT1204MOMS KCU25	B223	RCMT09T300 KC5010	B224
PSBNL3232P19	B111	PTGNL1616H16	B135	RCGT1204MORP KCP25	B223	RCMT09T300 KCP25	B224
PSBNL4040S19	B111	PTGNL2020K16	B135	RCGT1606MOMS KCU10	B223	RCMT09T300 KCU10	B224
PSBNL4040S25	B111	PTGNL2525M16	B135	RCGT1606MOMS KCU25	B223	RCMT10T3MO KC5010	B224
PSBNR2020K12	B111	PTGNL2525M22	B135	RCGT2006MOELF KC725M	V83	RCMT10T3MO KCK20B	B224
PSBNR2525M12	B111	PTGNR1616H16	B135	RCGT2006MOELF KCSM40	V83	RCMT10T3MO KCM25	B224
PSBNR2525M15	B111	PTGNR2020K16	B135	RCGT2006MOSGF KC522M	V83	RCMT10T3MO KCP25	B224
PSBNR3225P12	B111	PTGNR2525M16	B135	RCGT2006MOSGF KC725M	V83	RCMT10T3MO KCP30	B224
PSBNR3232P15	B111	PTGNR2525M22	B135	RCGT2006MOSGF KCPM40	V83	RCMT10T3MO KCU10	B224
PSBNR3232P19	B111	PWLNL1616H06	B163	RCGT2006MOSGF KCSM30	V83	RCMT10T3MOMP KCS10	B224
PSBNR4040S19	B111	PWLNL2020K06	B163	RCGT2006MOSHF KC725M	V83	RCMT120400 KC5010	B224
PSBNR4040S25	B111	PWLNL2020K08	B163	RCGT2006MOSHF KCPK30	V83	RCMT120400 KCK20	B224
PSC40KGMEL50C	C65, C135	PWLNL2525M08	B163	RCGT2006MOSHF KCSM40	V83	RCMT120400 KCM25	B224
PSC40KGMER50C	C65, C135	PWLNL3225P08	B163	RCGT2006MOSHF KCPM40	V83	RCMT120400 KCP10B	B224
PSC40KGMEL50C	C64, C134	PWLNR1616H06	B163	RCGV060400 KC5010	B166	RCMT120400MP KCS10	B224
PSC40KGMER50C	C64, C134	PWLNR2020K06	B163	RCGV060400 KCU10	B166	RCMT120400 K313	B224
PSC50KGMEL50C	C65, C135	PWLNR2020K08	B163	RCGV090700 KC5010	B166	RCMT120400 KC5010	B224
PSC50KGMEL65C	C65, C135	PWLNR2525M08	B163	RCGV120700 K313	B166	RCMT120400 KCK15B	B224
PSC50KGMER50C	C65, C135	PWLNR3225P08	B163	RCGV120700 KC5010	B166	RCMT120400 KCK20	B224
PSC50KGMER65C	C65, C135	QCM26	B250	RCGW1204MOT01020 KY1615	B316	RCMT120400 KCK20B	B224
PSC50KGMEL50C	C64, C134	QTM20 WG	B273	RCGX060400E KYS25	B333	RCMT120400 KCM25	B224
PSC50KGMEL65C	C64, C134	R125FBHS09	K136	RCGX060400E KYS30	B333	RCMT120400 KCM25B	B224
PSC50KGMER50C	C64, C134	R24FBHS06	K136	RCGX060400MP KCS10	B166	RCMT120400 KCP30	B224
PSC50KGMER65C	C64, C134	R24FBHS06LF	K136	RCGX0907-001 KY1615	B316	RCMT120400 KCU10	B224
PSC63DL10050M	052	R30FBHS06	K136	RCGX090700E KYS25	B333	RCMT120400MP KCS10	B224

For page references F-X, please see Volume II • Rotating Tools Catalogue.

Catalogue No.	Page(s)	Catalogue No.	Page(s)	Catalogue No.	Page(s)	Catalogue No.	Page(s)
RCMT1204MORP KCK15	B226	RHM18000KST155H7SF KT6215	K29	RHM31000KST250H7HF KT325	K32	RHME14288KST115H6SF KC6305	K33
RCMT1204MORP KCK20	B226	RHM19000KST155H7HF KT325	K31	RHM31000KST250H7HF KT6215	K32	RHME15000KST115H6HF KC6005	K34
RCMT1204MORP KCP10	B226	RHM19000KST155H7HF KT6215	K31	RHM31000KST250H7SF KT6215	K30	RHME15000KST115H6HF KC6305	K34
RCMT1204MORP KCP10B	B226	RHM19000KST155H7SF KT325	K29	RHM31000KST250H7SF KT6215	K30	RHME15000KST115H6SF KC6005	K33
RCMT1204MORP KCP25	B226	RHM19050KST155H7HF KT325	K31	RHM31750KST250H7HF KT325	K32	RHME15000KST115H6SF KC6305	K33
RCMT1204MORP KCP25B	B226	RHM19050KST155H7HF KT6215	K31	RHM31750KST250H7HF KT6215	K32	RHME16000KST135H6HF KC6005	K34
RCMT1605MO K313	B224	RHM19050KST155H7SF KT6215	K29	RHM31750KST250H7SF KT325	K30	RHME16000KST135H6HF KC6305	K34
RCMT1605MO KCM25	B224	RHM20000KST175H7HF KT325	K31	RHM31750KST250H7SF KT6215	K32	RHME16000KST135H6SF KC6005	K33
RCMT1605MO KCK20	B224	RHM20000KST175H7HF KT6215	K31	RHM32000KST250H7HF KT325	K30	RHME16000KST135H6SF KC6305	K33
RCMT1605MO KCM25	B224	RHM20000KST175H7SF KT325	K29	RHM32000KST250H7HF KT6215	K32	RHME17000KST135H6HF KC6005	K34
RCMT1605MO KCP25	B224	RHM20000KST175H7SF KT6215	K29	RHM32000KST250H7SF KT325	K30	RHME17000KST135H6HF KC6305	K34
RCMT1605MO KCU10	B224	RHM20640KST175H7HF KT325	K31	RHM32500KST300H7HF KT6215	K32	RHME17000KST135H6SF KC6005	K33
RCMT1606MORP KCK15	B226	RHM20640KST175H7HF KT6215	K31	RHM32500KST300H7HF KT6215	K32	RHME17463KST135H6HF KC6005	K34
RCMT1606MORP KCP25	B226	RHM20640KST175H7SF KT325	K29	RHM33000KST300H7HF KT325	K30	RHME17463KST135H6HF KC6305	K34
RCMT1606MORP KCP25B	B226	RHM21000KST175H7HF KT325	K31	RHM33000KST300H7HF KT6215	K32	RHME18000KST155H6HF KC6005	K34
RCMT1606MORP KCP10B	E60	RHM21000KST175H7HF KT6215	K31	RHM33000KST300H7SF KT325	K30	RHME18000KST155H6HF KC6305	K34
RCMT1606MORP KCK15B	E60	RHM21000KST175H7SF KT325	K29	RHM33000KST300H7SF KT6215	K32	RHME18000KST155H6SF KC6005	K33
RCMT1606MORP KCP10B	E60	RHM22000KST175H7HF KT325	K31	RHM33340KST300H7HF KT6215	K32	RHME19000KST155H6HF KC6005	K34
RCMT1606MORP KCP25	B226	RHM22000KST175H7HF KT6215	K29	RHM33340KST300H7HF KT6215	K32	RHME19000KST155H6HF KC6305	K34
RCMT1606MORP KCP25B	B226	RHM22230KST175H7HF KT325	K31	RHM33340KST300H7SF KT6215	K30	RHME19000KST155H6SF KC6005	K33
RCMT1606MORP KCK10B	E60	RHM22230KST175H7HF KT6215	K29	RHM34000KST300H7HF KT6215	K32	RHME19000KST155H6SF KC6305	K34
RCMT1606MORP KCP25B	E60	RHM22500KST200H7HF KT325	K31	RHM34000KST300H7HF KT6215	K32	RHME19050KST155H6HF KC6005	K34
RCMT1606MORP KCK15B	E60	RHM22500KST200H7HF KT6215	K31	RHM34930KST300H7HF KT325	K32	RHME19050KST155H6HF KC6305	K34
RCMT1606MORP KCP10B	E60	RHM22500KST200H7SF KT325	K29	RHM34930KST300H7HF KT6215	K32	RHME19050KST155H6SF KC6005	K33
RCMT1606MORP KCP25	B225	RHM22500KST200H7SF KT6215	K29	RHM35000KST300H7HF KT325	K30	RHME19050KST155H6SF KC6305	K34
RCMT1606MORP KCP25B	B225	RHM23000KST200H7HF KT325	K31	RHM35000KST300H7HF KT6215	K32	RHME20000KST175H6HF KC6005	K34
RCMT1606MORP KCK20	B226	RHM23000KST200H7HF KT6215	K31	RHM35000KST300H7SF KT325	K30	RHME20000KST175H6HF KC6305	K34
RCMT1606MORP KCP25B	B226	RHM23000KST200H7SF KT325	K29	RHM36000KST300H7HF KT6215	K32	RHME21000KST175H6HF KC6005	K34
RCMT1606MORP KCK20B	B226	RHM23810KST200H7HF KT325	K31	RHM36000KST300H7HF KT6215	K30	RHME21000KST175H6HF KC6305	K34
RCMT1606MORP KCP25	B226	RHM23810KST200H7HF KT6215	K31	RHM36510KST300H7HF KT325	K32	RHME22000KST175H6HF KC6005	K34
RCMT1606MORP KCP25B	E60	RHM24000KST200H7HF KT325	K29	RHM36510KST300H7HF KT6215	K32	RHME22000KST175H6HF KC6305	K34
RCMT1606MORP KCK10B	E60	RHM24000KST200H7HF KT6215	K29	RHM36510KST300H7SF KT325	K30	RHME22000KST175H6SF KC6005	K33
RCMT1606MORP KCP10B	E60	RHM24000KST200H7SF KT325	K29	RHM37000KST300H7HF KT325	K32	RHME22000KST175H6SF KC6305	K34
RCMT1606MORP KCP25B	E60	RHM24000KST200H7SF KT6215	K29	RHM37000KST300H7HF KT6215	K32	RHME22225KST175H6HF KC6005	K34
RCMT1606MORP KCK20B	B226	RHM24000KST200H7SF KT325	K29	RHM37000KST300H7HF KT6215	K32	RHME22225KST175H6HF KC6305	K34
RCMT1606MORP KCP25	B225	RHM24000KST200H7SF KT6215	K29	RHM37500KST350H7HF KT325	K32	RHME22225KST175H6SF KC6005	K33
RCMT1606MORP KCP25B	B225	RHM25000KST200H7HF KT325	K31	RHM37500KST350H7HF KT6215	K32	RHME22225KST175H6SF KC6305	K34
RCMT1606MORP KCK20	B226	RHM25000KST200H7HF KT6215	K31	RHM37500KST350H7SF KT325	K30	RHME23000KST200H6HF KC6005	K34
RCMT1606MORP KCP25	B225	RHM25400KST200H7HF KT325	K31	RHM37500KST350H7SF KT6215	K30	RHME23000KST200H6HF KC6305	K34
RCMT1606MORP KCP25B	B225	RHM25400KST200H7HF KT6215	K31	RHM38000KST350H7HF KT325	K30	RHME23000KST200H6SF KC6005	K33
RCMT1606MORP KCK20B	B226	RHM25400KST200H7SF KT325	K29	RHM38000KST350H7HF KT6215	K30	RHME23000KST200H6SF KC6305	K34
RCMT1606MORP KCP25	B226	RHM26000KST200H7HF KT325	K29	RHM38100KST350H7HF KT325	K32	RHME23810KST200H6HF KC6005	K34
RCMT1606MORP KCP25B	E60	RHM26000KST200H7HF KT6215	K29	RHM38100KST350H7HF KT6215	K30	RHME23810KST200H6HF KC6305	K34
RCMT1606MORP KCK10B	E60	RHM26990KST200H7HF KT325	K31	RHM39000KST350H7HF KT325	K32	RHME24000KST200H6HF KC6005	K34
RCMT1606MORP KCP10B	E60	RHM26990KST200H7HF KT6215	K29	RHM39000KST350H7HF KT6215	K32	RHME24000KST200H6HF KC6305	K34
RCMT1606MORP KCP25B	E60	RHM27000KST200H7HF KT325	K31	RHM39690KST350H7HF KT325	K32	RHME24000KST200H6SF KC6005	K33
RCMT1606MORP KCK20	B226	RHM27000KST200H7HF KT6215	K29	RHM39690KST350H7HF KT6215	K32	RHME25000KST200H6HF KC6005	K34
RCMT1606MORP KCP25	B225	RHM27500KST250H7HF KT325	K31	RHM40000KST350H7HF KT6215	K32	RHME25000KST200H6HF KC6305	K34
RCMT1606MORP KCP25B	B225	RHM27500KST250H7HF KT6215	K31	RHM40000KST350H7SF KT325	K30	RHME25000KST200H6SF KC6005	K33
RCMT1606MORP KCK10B	E60	RHM28000KST250H7HF KT325	K32	RHM41000KST350H7HF KT325	K32	RHME25000KST200H6SF KC6305	K34
RCMT1606MORP KCP10B	E60	RHM28000KST250H7HF KT6215	K30	RHM41000KST350H7HF KT6215	K30	RHME26000KST200H6HF KC6005	K34
RCMT1606MORP KCP25B	E60	RHM28580KST250H7HF KT325	K32	RHM41280KST350H7HF KT325	K32	RHME26000KST200H6HF KC6305	K34
RCMT1606MORP KCK20	B226	RHM28580KST250H7SF KT325	K30	RHM41280KST350H7HF KT6215	K32	RHME27000KST200H6HF KC6005	K34
RCMT1606MORP KCP25	B225	RHM29000KST250H7HF KT325	K32	RHM42000KST350H7HF KT325	K32	RHME27000KST200H6HF KC6305	K34
RCMT1606MORP KCP25B	B225	RHM29000KST250H7HF KT6215	K32	RHM42000KST350H7HF KT6215	K32	RHME27000KST200H6SF KC6005	K33
RCMT1606MORP KCK10	E60	RHM29000KST250H7SF KT325	K30	RHM42000KST350H7SF KT325	K30	RHME27000KST200H6SF KC6305	K34
RCMT1606MORP KCP10	B226	RHM30000KST250H7HF KT325	K32	RHM42000KST350H7SF KT6215	K30	RHME28000KST250H6HF KC6005	K34
RCMT1606MORP KCP25	B225	RHM30000KST250H7HF KT6215	K32	RHME14000KST115H6HF KC6005	K34	RHME28000KST250H6SF KC6005	K33
RCMT1606MORP KCP25B	B225	RHM30000KST250H7SF KT325	K30	RHME14000KST115H6HF KC6305	K34	RHME28000KST250H6SF KC6305	K34
RCMT1606MORP KCK20	B226	RHM30000KST250H7SF KT6215	K30	RHME14000KST115H6SF KC6005	K33	RHME30000KST250H6HF KC6005	K34
RCMT1606MORP KCP25	B225	RHM30160KST250H7HF KT325	K32	RHME14288KST115H6HF KC6005	K34	RHME30000KST250H6HF KC6305	K34
RCMT1606MORP KCP25B	B225	RHM30160KST250H7HF KT6215	K32	RHME14288KST115H6HF KC6305	K34	RHME30000KST250H6SF KC6005	K33
RCMT1606MORP KCK10B	E60	RHM30160KST250H7SF KT325	K30	RHME14288KST115H6SF KC6005	K33	RHME31750KST250H6HF KC6005	K34
RCMT1606MORP KCP10B	E60						

For page references F–X, please see Volume II • Rotating Tools Catalogue.

Catalogue No.	Page(s)	Catalogue No.	Page(s)	Catalogue No.	Page(s)	Catalogue No.	Page(s)
RHME31750KST250H6HF KC6305	K34	RHR41000KST350H7SF KCU05	K27	RIR02E1312 KC6305	K53	RMS06000H7SF KC6305	K8
RHME31750KST250H6SF KC6005	K33	RHR42000KST350H7HF KCU05	K28	RIR03E1312 KC6305	K53	RMS06500H7HF K605	K9
RHME31750KST250H6SF KC6305	K33	RHR42000KST350H7SF KCU05	K27	RIR04E1312 KC6005	K53	RMS06500H7HF KC6305	K9
RHME32000KST250H6HF KCU05	K34	RIQ06E1300 KC6005	K55	RIR04E1312 KC6105	K53	RMS06500H7SF K605	K8
RHME32000KST250H6HF KC6305	K34	RIQ06E1300 KC6105	K55	RIR04EDS06 KD1415	K53	RMS06500H7SF KC6305	K8
RHME32000KST250H6SF KCU005	K33	RIQ06E1300 KC6305	K55	RIR05EQU00 KC6105	K53	RMS07000H7HF K605	K9
RHME32000KST250H6SF KC6005	K33	RIQ06E1306 KC6005	K55	RIR06E1312 KC6005	K54	RMS07000H7HF KC6305	K9
RHME34000KST300H6HF KCU05	K34	RIQ06E1306 KC6105	K55	RK90SD1218	U40, U42, U44, U48	RMS07000H7SF K605	K8
RHME34000KST300H6HF KC6305	K34	RIQ06E1306 KC6305	K55	RK90SD1220	U43, U45, U49	RMS07000H7SF KC6305	K8
RHME34000KST300H6SF KCU005	K33	RIQ06E1312 KC6005	K55	RK90SP1014	U27, U30, U32, U34	RMS08000H7HF K605	K9
RHME34000KST300H6SF KC6005	K33	RIQ06E1312 KC6105	K55	RK90SP1016	U31, U35	RMS08000H7HF KC6305	K9
RHME36000KST300H6HF KCU005	K34	RIQ06E1312 KC6305	K55	RKDF1000X4CQE KCSM15	035	RMS08000H7SF K605	K8
RHME36000KST300H6HF KC6305	K34	RIQ06EDR00 KC6005	K56	RKDF1200X4CQF KCSM15	035	RMS08000H7SF KC6305	K8
RHME36000KST300H6SF KCU005	K33	RIQ06EDR00 KC6105	K56	RKDF1600X6CQF KCSM15	035	RMS09000H7HF K605	K9
RHME36000KST300H6SF KC6005	K33	RIQ06EDR00 KC6305	K56	RKDF2000X6CQF KCSM15	035	RMS09000H7HF KC6305	K9
RHME38000KST350H6HF KCU005	K34	RIQ06EDR06 KC6005	K56	RKDF2500X6CQF KCSM15	035	RMS09000H7HF K605	K8
RHME38000KST350H6HF KC6305	K34	RIQ06EDR06 KC6105	K56	RMB14000H7HF K6215	K18	RMS09000H7SF KC6305	K8
RHME38000KST350H6SF KCU005	K33	RIQ06EDR06 KC6305	K56	RMB14000H7SF K6215	K17	RMS10000H7HF K605	K9
RHME38000KST350H6SF KC6005	K33	RIQ06EDR06 KD1415	K56	RMB15000H7HF K6215	K18	RMS10000H7HF KC6305	K9
RHME40000KST350H6HF KCU005	K34	RIQ06EDR12 KC6005	K56	RMB15000H7SF K6215	K17	RMS10000H7SF K605	K8
RHME40000KST350H6HF KC6305	K34	RIQ06EDR12 KC6105	K56	RMB16000H7HF K6215	K18	RMS10000H7HF KC6305	K8
RHME40000KST350H6SF KCU005	K33	RIQ06EDR12 KC6305	K56	RMB16000H7SF K6215	K17	RMS10000H7HF K605	K9
RHME40000KST350H6SF KC6005	K33	RIQ06EGR00 KC6005	K56	RMB17000H7SF K6215	K17	RMS10000H7HF KC6305	K9
RHME42000KST350H6HF KCU005	K34	RIQ06EGR00 KC6105	K56	RMB18000H7HF K6215	K18	RMS11000H7SF K605	K8
RHME42000KST350H6HF KC6305	K34	RIQ06EGR00 KC6305	K56	RMB18000H7SF K6215	K17	RMS11000H7SF KC6305	K8
RHME42000KST350H6SF KCU005	K33	RIQ06EGR06 KC6005	K56	RMB19000H7HF K6215	K18	RMS12000H7HF K605	K9
RHME42000KST350H6SF KC6005	K33	RIQ06EGR06 KC6105	K56	RMB19000H7SF K6215	K17	RMS12000H7HF KC6305	K9
RHR14000KST115H7HF KCU05	K28	RIQ06EGR06 KC6305	K56	RMB20000H7HF K6215	K18	RMS12000H7SF K605	K8
RHR14000KST115H7HF KCU05	K27	RIQ06EGR06 KD1415	K56	RMB20000H7SF K6215	K17	RMS12000H7SF KC6305	K8
RHR15000KST115H7HF KCU05	K28	RIQ06EGR12 KC6005	K56	RMBE14000H6HF KC6005	K20	RMS13000H7HF K605	K9
RHR15000KST115H7HF KCU05	K27	RIQ06EGR12 KC6105	K56	RMBE14000H6HF KC6305	K20	RMS13000H7SF K605	K8
RHR16000KST135H7HF KCU05	K28	RIQ06EGR12 KC6305	K56	RMBE14000H6SF KC6005	K19	RMS13000H7SF KC6305	K8
RHR16000KST135H7HF KCU05	K27	RIQ06R0200 KD1415	K54	RMBE15000H6HF KC6305	K20	RMS14000H7HF K605	K9
RHR17000KST135H7HF KCU05	K28	RIQ06R0400FB K6225	K55	RMBE15000H6HF KC6005	K20	RMS14000H7HF KC6305	K9
RHR18000KST155H7HF KCU05	K27	RIQ06R0400S KB1610	K54	RMBE15000H6SF KC6305	K19	RMS14000H7SF K605	K8
RHR18000KST155H7HF KCU05	K27	RIQ07C4500S KBHK10	K56	RMBE15000H6SF KC6005	K19	RMS14000H7SF KC6305	K8
RHR19000KST155H7HF KCU05	K28	RIQ07C4500S KBHK15	K56	RMBE16000H6HF KC6005	K20	RNGA120400T0200 KY1615	B316
RHR19000KST155H7SF KCU05	K27	RIQ08C4500S KBHK10	K56	RMBE16000H6HF KC6305	K19	RNGA120400T0200 KY1615	B316
RHR20000KST175H7HF KCU05	K28	RIQ08C4500S KBHK15	K56	RMBE16000H6SF KC6005	K19	RNGJ10T3MOELDJ K725M	V50
RHR20000KST175H7HF KCU05	K27	RIQ09C4500S KBHK10	K56	RMBE16000H6SF KC6305	K19	RNGJ10T3MOELDJ KCSM40	V50
RHR21000KST175H7HF KCU05	K28	RIQ09C4500S KBHK15	K56	RMBE17000H6HF KC6005	K20	RNGJ10T3MOELDJ KCSM40	V50
RHR21000KST175H7HF KCU05	K27	RIQ09E1300 KC6005	K55	RMBE17000H6HF KC6305	K19	RNGJ10T3MOELDJ KCSM40	V50
RHR22000KST175H7HF KCU05	K28	RIQ09E1300 KC6105	K55	RMBE17000H6SF KC6005	K19	RNGJ10T3MOELDJ KCSM40	V50
RHR22000KST175H7SF KCU05	K27	RIQ09E1300 KC6305	K55	RMBE17000H6SF KC6305	K19	RNGJ10T3MOELDJ KCSM40	V50
RHR23000KST200H7HF KCU05	K28	RIQ09E1306 KC6005	K55	RMBE18000H6HF KC6005	K20	RNGJ10T3MOELDJ KCSM40	V50
RHR23000KST200H7HF KCU05	K27	RIQ09E1306 KC6105	K55	RMBE18000H6HF KC6305	K20	RNGJ10T3MOELDJ KCSM40	V50
RHR24000KST200H7HF KCU05	K28	RIQ09E1306 KC6305	K55	RMBE18000H6SF KC6005	K19	RNGJ10T3MOELDJ KCSM40	V50
RHR24000KST200H7HF KCU05	K27	RIQ09E1312 KC6005	K55	RMBE18000H6SF KC6305	K19	RNGJ10T3MOELDJ KCSM40	V50
RHR25000KST200H7HF KCU05	K28	RIQ09E1312 KC6105	K55	RMBE19000H6HF KC6005	K20	RNGJ10T3MOELDJ KCSM40	V50
RHR25000KST200H7HF KCU05	K27	RIQ09E1312 KC6305	K55	RMBE19000H6HF KC6305	K20	RNGJ10T3MOELDJ KCSM40	V50
RHR26000KST200H7HF KCU05	K28	RIQ09EDR00 KC6005	K56	RMBE19000H6SF KC6005	K19	RNGJ10T3MOELDJ KCSM40	V50
RHR26000KST200H7HF KCU05	K27	RIQ09EDR00 KC6105	K56	RMBE19000H6SF KC6305	K19	RNGJ10T3MOELDJ KCSM40	V50
RHR27000KST200H7HF KCU05	K28	RIQ09EDR00 KC6305	K56	RMBE20000H6HF KC6005	K20	RNGJ10T3MOELDJ KCSM40	V50
RHR28000KST250H7HF KCU05	K28	RIQ09EDR06 KC6005	K56	RMBE20000H6HF KC6305	K20	RNGJ10T3MOELDJ KCSM40	V50
RHR28000KST250H7HF KCU05	K27	RIQ09EDR06 KC6105	K56	RMBE20000H6SF KC6005	K19	RNGJ10T3MOELDJ KCSM40	V50
RHR28000KST250H7SF KCU05	K27	RIQ09EDR06 KC6305	K56	RMBE20000H6SF KC6305	K19	RNGJ10T3MOELDJ KCSM40	V50
RHR29000KST250H7HF KCU05	K28	RIQ09EDR06 KD1415	K56	RMR14000H7HF KCU05	K16	RNGJ10T3MOELDJ KCSM40	V50
RHR29000KST250H7SF KCU05	K27	RIQ09EDR12 KC6005	K56	RMR14000H7SF KCU05	K15	RNGJ10T3MOELDJ KCSM40	V50
RHR30000KST250H7HF KCU05	K28	RIQ09EDR12 KC6105	K56	RMR15000H7HF KCU05	K16	RNGJ10T3MOELDJ KCSM40	V50
RHR30000KST250H7SF KCU05	K27	RIQ09EDR12 KC6305	K56	RMR15000H7SF KCU05	K15	RNGJ10T3MOELDJ KCSM40	V50
RHR31000KST250H7HF KCU05	K28	RIQ09EGR00 KC6005	K56	RMR16000H7HF KCU05	K16	RNGJ10T3MOELDJ KCSM40	V50
RHR31000KST250H7SF KCU05	K27	RIQ09EGR00 KC6105	K56	RMR16000H7SF KCU05	K15	RNGJ10T3MOELDJ KCSM40	V50
RHR32000KST250H7HF KCU05	K28	RIQ09EGR00 KC6305	K56	RMR17000H7HF KCU05	K16	RNGJ10T3MOELDJ KCSM40	V50
RHR32000KST250H7SF KCU05	K27	RIQ09EGR06 KC6005	K56	RMR17000H7SF KCU05	K15	RNGJ10T3MOELDJ KCSM40	V50
RHR33000KST300H7HF KCU05	K28	RIQ09EGR06 KC6105	K56	RMR18000H7HF KCU05	K16	RNGJ10T3MOELDJ KCSM40	V50
RHR33000KST300H7SF KCU05	K27	RIQ09EGR06 KC6305	K56	RMR18000H7SF KCU05	K15	RNGJ10T3MOELDJ KCSM40	V50
RHR34000KST300H7HF KCU05	K28	RIQ09EGR06 KD1415	K56	RMR19000H7HF KCU05	K16	RNGJ10T3MOELDJ KCSM40	V50
RHR34000KST300H7SF KCU05	K27	RIQ09EGR12 KC6005	K56	RMR19000H7SF KCU05	K15	RNGJ10T3MOELDJ KCSM40	V50
RHR35000KST300H7HF KCU05	K28	RIQ09EGR12 KC6105	K56	RMR20000H7HF KCU05	K16	RNGJ10T3MOELDJ KCSM40	V50
RHR35000KST300H7SF KCU05	K27	RIQ09EGR12 KC6305	K56	RMR20000H7SF KCU05	K15	RNGJ10T3MOELDJ KCSM40	V50
RHR36000KST300H7HF KCU05	K28	RIQ09R0400FB K6225	K55	RMS05000H7HF K605	K9	RNGJ10T3MOELDJ KCSM40	V50
RHR36000KST300H7SF KCU05	K27	RIQ09R0400S KB1610	K54	RMS05000H7SF K605	K8	RNGJ10T3MOELDJ KCSM40	V50
RHR37000KST300H7HF KCU05	K28	RIQ09R0506FT K6315	K55	RMS05000H7SF KC6305	K8	RNGJ10T3MOELDJ KCSM40	V50
RHR37000KST300H7SF KCU05	K27	RIQB6C4500S KBHK10	K56	RMS05000H7SF KC6005	K9	RNGJ10T3MOELDJ KCSM40	V50
RHR38000KST350H7HF KCU05	K28	RIQB6C4500S KBHK15	K56	RMS05000H7HF K605	K9	RNGJ10T3MOELDJ KCSM40	V50
RHR38000KST350H7SF KCU05	K27	RIQB7C4500S KBHK10	K56	RMS05000H7HF KC6305	K8	RNGJ10T3MOELDJ KCSM40	V50
RHR39000KST350H7HF KCU05	K28	RIQB7C4500S KBHK15	K56	RMS05000H7HF KC6005	K9	RNGJ10T3MOELDJ KCSM40	V50
RHR39000KST350H7SF KCU05	K27	RIR01E1306 KC6105	K53	RMS05000H7SF KC6305	K8	RNGJ10T3MOELDJ KCSM40	V50
RHR40000KST350H7HF KCU05	K28	RIR01E1312 KC6105	K53	RMS06000H7HF K605	K9	RNGJ10T3MOELDJ KCSM40	V50
RHR40000KST350H7SF KCU05	K27	RIR01EGU00 KC6105	K53	RMS06000H7HF KC6305	K9	RNGJ10T3MOELDJ KCSM40	V50
RHR41000KST350H7HF KCU05	K28	RIR02E1312 KC6105	K53	RMS06000H7SF K605	K8	RNGJ10T3MOELDJ KCSM40	V50

For page references F–X, please see Volume II • Rotating Tools Catalogue.

Catalogue No.	Page(s)	Catalogue No.	Page(s)	Catalogue No.	Page(s)	Catalogue No.	Page(s)
RNGN190700T02020 KY1615	B316	RPGN120400T01020 KYS30	B334, V155	RQDB2000X4CV KCPM15	034	SCLPL08CA06	B202
RNGN190700T02020 KY3500	B296	RPGT060400MP KCS10	B229	RQDB2500X5CV KCPM15	034	SCLPL10CA09	B202
RNGX120400S02020 KBK45	B287	RPGV060400 KCS010	B167	RS1605	K125	SCLPL1212M06	B193
RNMA120400 K68	B94	RPGV090700 KCS010	B167	RS1606	K125	SCLPR06CA05	B202
RNMA150600 K68	B94	RPGV120700 KCS010	B167	RS1608	K125	SCLPR08CA06	B202
RNMG090300RN KCP25	B94	RPGV120700MP KCS010	B167	RS1610	K125	SCLPR10CA09	B202
RNMG090300RN KCP25B	B94	RPGX060400MP KCS10	B167	RS1612	K125	SCLPR1212M06	B193
RNMG120400RN KCS010	B94	RPGX090700E KYS25	B334	RUDC0400B3BN KCPM15	P80	SCMT09T30411 KT315	B230
RNMG120400RN KCP10	B94	RPGX090700E KYS30	B334	RUDC0500B3BN KCPM15	P80	SCMT09T3044F KCM25	B230
RNMG120400RN KCP10B	B94	RPGX090700MP KCS10	B167	RUDC0600B3BN KCPM15	P80	SCMT09T3044F KCP10	B230
RNMG120400RN KCP25B	B94	RPGX090700T01020 KYS30	B334	RUDC0800B3BN KCPM15	P80	SCMT09T3044F KCP25	B230
RNMG120400RN KCP30	B94	RPGX120700E KYS25	B334	RUDC1000B4BN KCPM15	P80	SCMT09T3044F KCU10	B230
RNMG120400RN KCU10	B94	RPGX120700E KYS30	B334	RUDC1200B4BN KCPM15	P80	SCMT09T3044F KCU25	B230
RNMG120400RN KCK15B	B94	RPGX120700MP KCS10	B167	RUDC1400B4BN KCPM15	P80	SCMT09T3044F KCS010	B230
RNMG120400RN KCK20	B94	RPGX120700T01020 KYS30	B334	RUDC1600B4BN KCPM15	P80	SCMT09T3044F KCS025	B230
RNMG150600RN KCP25B	B94	RPH110T3M0E421X4 X500	V90	RUDC1800B4BN KCPM15	P80	SCMT09T3044F KCK05	B230
RNMG150600RN KCP30	B94	RPH110T3M0E421X4 X700	V90	RUDC2000B4BN KCPM15	P80	SCMT09T3044F KCK15B	B230
RNMG190600 K313	B94	RPH110T3M0E422X4 SP6519	V91	RUDC2500B5BN KCPM15	P80	SCMT09T3044F KCK20	B230
RNMG190600 KCP25	B94	RPH110T3M0E422X4 X500	V91	S1006PKG	E59	SCMT09T3044F KCM25	B230
RNMG190600 KCP40	B94	RPH110T3M0E422X4 X700	V91	S2160	V82	SCMT09T3044F KCP10	B230
RNMG190600RN KCS010	B94	RPH110T3M0E422X8 SP6519	V91	S325CCLNR12MX7	B372	SCMT09T3044F KCP10B	B230
RNMG190600RN KCP25	B94	RPH110T3M0E422X8 X500	V91	S40T-CCLNL12-MN7	B372	SCMT09T3044F KCP25	B230
RNMG190600RN KCP25B	B94	RPH110T3M0E422X8 X700	V91	S40T-CCLNL12-MX7	B372	SCMT09T3044F KCP25B	B230
RNMG190600RN KCP40B	B94	RPH110T3M0TX4 SP6519	V91	S40T-CCLNR12-MN4	B372	SCMT09T3044F KCP30	B230
RNMG190600RN KCU10	B94	RPH110T3M0TX4 X500	V91	S40T-CCLNR12-MN7	B372	SCMT09T3044F KT315	B230
RNMG250900RN KCP10	B94	RPH11204M0E421X4 X500	V95	S40T-CCLNR12-MX7	B372	SCMT09T3044F KCK20	B231
RNMG250900RN KCP25	B94	RPH11204M0E422X4 SP6519	V95	S40T-CSSN12-MX7	B373	SCMT09T3044F KCM15	B231
RNMG250900RN KCP25B	B94	RPH11204M0E422X4 X500	V95	S40T-CSSNR12-MX7	B373	SCMT09T3044F KCM25	B231
RNMG250900RN KCP40	B94	RPH11204M0E422X4 X700	V95	S40T-CSYNR12-MN7	B373	SCMT09T3044F KCP25	B231
RNMG250900RN KCU10	B94	RPH11204M0E422X5 SC6525	V96	S40T-CWLNL08-MX7	B374	SCMT09T3044F KCU10	B231
RNMG250900RN KCP25	B94	RPH11204M0E422X5 SP6519	V96	SALS063S	S126	SCMT09T30811 KT315	B230
RNMG250900RN KCP30	B94	RPH11204M0E422X5 X500	V96	SALS080	S126	SCMT09T308FF KCK20	B230
RNMG250900RN KCP40B	B94	RPH11204M0E422X5 X700	V96	SALS100	S126	SCMT09T308FF KCM15	B230
RNMG250900RN KCU10	B94	RPH11204M0E422X8 SC6525	V96	SALS125	S126	SCMT09T308FF KCP10	B230
RNMG250900RN KCP10	B94	RPH11204M0SGDX5 KCM40	V96	SALS160	S126	SCMT09T308FF KCP25	B230
RNMG250900RN KCP25	B94	RPH11204M0SGDX8 KCM40	V96	SB3230	T118	SCMT09T308FF KCP25B	B230
RNMG250900RN KCP25B	B94	RPH11204M0TX4 SP6519	V96	SB3232	T118	SCMT09T308FF KCU10	B230
RNMG250900RN KCP40	B94	RPH11204M0TX4 X500	V96	SB3413	T115	SCMT09T308FF KCU25	B230
RNMG250900RN KCU10	B94	RPH11204M0TX4 X700	V96	SB3621	T115	SCMT09T308FF KPT10	B230
RNMG250900RN KCP10	B94	RPMT10T3M0E41X4 MP91M	V91	SCACR1010M06Q	B179	SCMT09T308LF KCS010	B230
RNMG250900RN KCP25	B94	RPMT10T3M0E41X4 SP6519	V91	SCACR1212M06Q	B179	SCMT09T308LF KCS025	B230
RNMG250900RN KCP25B	B94	RPMT10T3M0E41X4 X500	V91	SCACR1616K09Q	B179	SCMT09T308LF KCK05	B230
RNMG250900RN KCP40	B94	RPMT11204M0E41X4 MP91M	V96	SCDPR1212H06	B192	SCMT09T308LF KCK05B	B230
RNMG250900RN KCU10	B94	RPMT11204M0E41X4 SP6519	V96	SCEPR1010H06	B192	SCMT09T308LF KCK15	B230
RNMG250900RN KCP10	B94	RPMT11204M0E41X4 X500	V96	SCEPR1212H06	B192	SCMT09T308LF KCK15B	B230
RNMG250900RN KCP25	B94	RPMT11204M0E41X4 X700	V96	SCFPL08CA06	B199	SCMT09T308LF KCK20	B230
RNMG250900RN KCP25B	B94	RPMT11204M0TX4 MP91M	V97	SCFPR06CA05	B199	SCMT09T308LF KCK20B	B230
RNMG250900RN KCP40	B94	RPMT11204M0TX4 SP6519	V97	SCFPR08CA06	B199	SCMT09T308LF KCM25	B230
RNMG250900RN KCU10	B94	RPMT11204M0TX4 X500	V97	SCFPR10CA09	B199	SCMT09T308LF KCP10	B230
RNMG250900RN KCP10	B94	RPPT10T3M0E432X5 SC6525	V91	SCGGL1212N09	B179	SCMT09T308LF KCP10B	B230
RNMG250900RN KCP25	B94	RPPT10T3M0E432X5 SP6519	V91	SCGCR1010M06	B179	SCMT09T308LF KCP25B	B230
RNMG250900RN KCP25B	B94	RPPT10T3M0E432X5 X500	V91	SCGCR1212N09	B179	SCMT09T308LF KCP30	B230
RNMG250900RN KCP40	B94	RPPT10T3M0E432X5 X700	V91	SCGN090408EFW KY3500	B299	SCMT09T308LF KCK15	B231
RNMG250900RN KCU10	B94	RPPT11204M0E432X4 SC6525	V97	SCGN090408S01015WCB KBK45	B288	SCMT09T308MF KCK15B	B231
RNMG250900RN KCP10	B94	RPPT11204M0E432X4 X500	V97	SCGN090408S01015WCC KBK45	B288	SCMT09T308MF KCK20	B231
RNMG250900RN KCP25	B94	RPPT11204M0E432X4 X700	V97	SCGPR08CA06	B200	SCMT09T308MF KCK20B	B231
RNMG250900RN KCP25B	B94	RPPT11204M0E432X5 SC6525	V97	SCKCR2020K09	B180	SCMT09T308MF KCM25	B231
RNMG250900RN KCP40	B94	RPPT11204M0E432X5 SP6519	V97	SCKPL08CA06	B201	SCMT09T308MF KCM25B	B231
RNMG250900RN KCU10	B94	RPPT11204M0E432X5 X500	V97	SCKPR08CA06	B201	SCMT09T308MF KCP10	B231
RNMG250900RN KCP10	B94	RPPT11204M0E432X5 X700	V97	SCLCL0808L06	B180	SCMT09T308MF KCP10B	B231
RNMG250900RN KCP25	B94	RPPT11204M0E432X8 SP6519	V97	SCLCL1010M06	B180	SCMT09T308MF KCP25	B231
RNMG250900RN KCP25B	B94	RPPT11204M0E432X8 X500	V97	SCLCL1212N09	B180	SCMT09T308MF KCP25B	B231
RNMG250900RN KCP40	B94	RPPT11204M0E432X8 X700	V97	SCLCL12CA12	B183	SCMT09T308MP KCM25	B231
RNMG250900RN KCU10	B94	RPPT11204M0SGDX K725M	V74	SCLCL1616H09	B180	SCMT09T308MP KCK20B	B231
RNMG250900RN KCP10	B94	RPPT11204M0SGDX KCPM40	V74	SCLCL2020K09	B180	SCMT09T308MP KCM15	B231
RNMG250900RN KCP25	B94	RPPT11204M0SGDX4 KCM40	V97	SCLCL2020K12	B180	SCMT09T308MP KCM25	B231
RNMG250900RN KCP25B	B94	RPPT11204M0SGDX5 KCM40	V97	SCLCL2525M09	B180	SCMT09T308MP KCM25B	B231
RNMG250900RN KCP40	B94	RPPT11204M0SGDX8 KCM40	V97	SCLCL2525M12	B180	SCMT09T308MP KCP10	B231
RNMG250900RN KCU10	B94	RPPT11204M0SGP K725M	V74	SCLCR0808L06	B180	SCMT09T308MP KCP25	B231
RNMG250900RN KCP10	B94	RPPT11204M0SGP KCPK30	V74	SCLCR1010M06	B180	SCMT09T308MP KCP25B	B231
RNMG250900RN KCP25	B94	RPPT11204M0SGP KCPM40	V74	SCLCR1212N09	B180	SCMT09T308MP KCU10	B231
RNMG250900RN KCP25B	B94	RPPT11605M0SHP K725M	V80	SCLCR12CA12	B183	SCMT09T308MF KCS010	B231
RNMG250900RN KCP40	B94	RPPT11605M0SHP KCPK30	V80	SCLCR1616H09	B180	SCMT09T308MF KCP05	B231
RNMG250900RN KCU10	B94	RPPT11605M0SHP KCPM40	V80	SCLCR16CA12	B183	SCMT09T308MF KCP10	B231
RNMG250900RN KCP10	B94	RQBB1000X4CN KCPM15	036	SCLCR2020K09	B180	SCMT09T312MF KCP25B	B231
RNMG250900RN KCP25	B94	RQBB1200X4CN KCPM15	036	SCLCR2020K12	B180	SCMT12040411 KT315	B230
RNMG250900RN KCP25B	B94	RQBB1600X4CN KCPM15	036	SCLCR2525M09	B180	SCMT1204044F KCP25	B230
RNMG250900RN KCP40	B94	RQBB2000X4CN KCPM15	036	SCLCR2525M12	B180	SCMT1204044F KCU10	B230
RNMG250900RN KCU10	B94	RQBB2500X4CN KCPM15	036	SCLCRF0808M06Q	B181	SCMT1204044F KCS010	B230
RNMG250900RN KCP10	B94	RQDB1000X4CV KCPM15	034	SCLCRF1010M06Q	B181	SCMT1204044F KCM25B	B230
RNMG250900RN KCP25	B94	RQDB1200X4CV KCPM15	034	SCLCRF1212M06Q	B181	SCMT1204044F KCP10	B230
RNMG250900RN KCP25B	B94	RQDB1600X4CV KCPM15	034	SCLCRF1616K09Q	B181	SCMT1204044F KCP25	B230

For page references F–X, please see Volume II • Rotating Tools Catalogue.

Catalogue No.	Page(s)	Catalogue No.	Page(s)	Catalogue No.	Page(s)	Catalogue No.	Page(s)
SCMT120404LF KCP30	B230	SDB40RBHT09F	K122	SDET120424SNGB KC725M	T105, T112, U51	SDJCR0808L07	B210
SCMT120404MP KCM25	B231	SDB50RBHT09F	K122	SDET120424SNGB KCSM40	T105, T112, U51	SDJCR1010M07	B210
SCMT120404MP KCU10	B231	SDB66RBHT12F	K122	SDET120424SNGB2 KC725M	T104, T111, U52	SDJCR1212N07	B210
SCMT12040811 KT315	B230	SDB66RBHT12LF	K122	SDET120424SNGB2 KCK15	T104, T111, U52	SDJCR1212N11	B210
SCMT120408FP KCM25	B230	SDB87RBHT12F	K122	SDET120424SNGB2 KCPK30	T104, T111, U52	SDJCR1616H07	B210
SCMT120408FP KCP25B	B230	SDB87RBHT16LF	K122	SDET120432ENGB KC725M	T105, T112, U51	SDJCR1616H11	B210
SCMT120408FP KCU10	B230	SDCT120404PDELLD2 KC725M	T104, T111, U51	SDET120432ENGB KCSM40	T105, T112, U51	SDJCR2020K07	B210
SCMT120408LF KC5010	B230	SDCT120404PDERLD2 KC725M	T104, T111, U51	SDET120432SNGB KCSM40	T105, T112, U51	SDJCR2020K11	B210
SCMT120408LF KC5025	B230	SDCT120404PDFLLE KC410M	T103, T110, U50, V141	SDET120432SNGB2 KC520M	T104, T111, U52	SDJCR2020K15	B210
SCMT120408LF KCK05	B230	SDCT120404PDFRLE KC410M	T103, T110, U50, V141	SDET120432SNGB2 KC725M	T104, T111, U52	SDJCR2525M11	B210
SCMT120408LF KCK15	B230	SDCT120412PDELLD2 KC725M	T104, T111, U51	SDET120432SNGB2 KCK15	T104, T111, U52	SDJCR2525M15	B210
SCMT120408LF KCK15B	B230	SDCT120412PDERLD2 KC725M	T104, T111, U51	SDET120432ENGB2 KCPK30	T104, T111, U52	SDJCRF0808M07Q	B211
SCMT120408LF KCK20	B230	SDCT120412PDERLD2 KC725M	T104, T111, U51	SDET120432ENGB2 KCPK30	T104, T111, U52	SDJCRF1010M07Q	B211
SCMT120408LF KCK20B	B230	SDCT120412PDERLD2 KCSM40	T104, T111, U51	SDET120448ENGB KC725M	T105, T112, U51	SDJCRF1212M07Q	B211
SCMT120408LF KCM15	B230	SDCT120412PDFLLE KC410M	T103, T110, U50, V141	SDET120448ENGB KCSM40	T105, T112, U51	SDJCRF1616K11Q	B211
SCMT120408LF KCM25	B230	SDCT120412PDFRLE KC410M	T103, T110, U50, V141	SDET120448SNGB KCSM40	T105, T112, U51	SDJPL10CA07	B220
SCMT120408LF KCM25B	B230	SDCT120412PDFRLE KC410M	T103, T110, U50, V141	SDET120464ENGB KC725M	T105, T112, U51	SDJPR10CA07	B220
SCMT120408LF KCP10B	B230	SDCT120416ENLD2 KC725M	T104, T111, U51	SDET120464ENGB KCSM40	T105, T112, U51	SDMT060304EGG KC730M	U4
SCMT120408LF KCP25	B230	SDCT120416ENLD2 KCSM40	T104, T111, U51	SDET120464ENGB KC725M	T105, T112, U51	SDMT060304EGG KC735M	U4
SCMT120408LF KCP25B	B230	SDCT120416FNLE KC410M	T103, T110, U50, V141	SDET120464SNGB KC725M	T105, T112, U51	SDMT080308EGG KC505M	U4
SCMT120408MF KCP30	B231	SDCT120416FNLE KC410M	T103, T110, U50, V141	SDET120464SNGB KCPK30	T105, T112, U51	SDMT080308EGG KC730M	U4
SCMT120408MF KCU10	B231	SDCT120420ENLD2 KC725M	T104, T111, U51	SDET120464SNGB KCSM30	T105, T112, U51	SDMT080308EGG KC735M	U4
SCMT120408MF KCM15	B231	SDCT120420FNLE KC410M	T103, T110, U50, V141	SDET120464SNGB KCSM40	T105, T112, U51	SDMT09308EN41 KCSM40	T117
SCMT120408MF KCM25	B231	SDCT120424ENLD2 KC725M	T104, T111, U51	SDET120464SNGB2 KCPK30	T104, T111, U52	SDMT09308EN41 MP91M	T117
SCMT120408MF KCM25B	B231	SDCT120424FNLE KC410M	T103, T110, U50, V141	SDET1204PDELGB2 KC520M	T104, T111, U52	SDMT09308EN41 SP6519	T117
SCMT120408MF KCM35	B231	SDCT120424ENLD2 KC725M	T104, T111, U51	SDET1204PDELGB2 KC725M	T104, T111, U52	SDMT09308EN41 X500	T117
SCMT120408MF KCP10	B231	SDCT120432ENLD2 KC522M	T104, T111, U51	SDET1204PDELGB2 KCK15	T104, T111, U52	SDMT120408EGG KC505M	U4
SCMT120408MF KCP25	B231	SDCT120432ENLD2 KC725M	T104, T111, U51	SDET1204PDELGB2 KCPK30	T104, T111, U52	SDMT120408EGG KC730M	U4
SCMT120408MF KCP25B	B231	SDCT120432ENLD2 KCSM30	T104, T111, U51	SDET1204PDERGB KC520M	T105, T112, U51	SDMT120408EGG KC735M	U4
SCMT120408MF KCP30	B231	SDCT120432ENLD2 KCSM40	T104, T111, U51	SDET1204PDERGB KCSM40	T105, T112, U51	SDMT120412EN41 KCSM40	T120
SCMT120408MP KCK20	B231	SDCT120432FNLE KC410M	T103, T110, U50, V141	SDET1204PDERGB2 KC520M	T104, T111, U52	SDMT120412EN41 MP91M	T120
SCMT120408MP KCK20B	B231	SDCT120464ENLD2 KC725M	T104, T111, U51	SDET1204PDERGB2 KC725M	T104, T111, U52	SDMT120412EN41 SP6519	T120
SCMT120408MP KCM25	B231	SDCT120464ENLD2 KCSM40	T104, T111, U51	SDET1204PDERGB2 KCK15	T104, T111, U52	SDMT120412EN41 X500	T120
SCMT120408MP KCM25B	B231	SDCT120464ENLD2 KCSM40	T104, T111, U51	SDET1204PDERGB2 KCPK30	T104, T111, U52	SDMW09308T8N KCSM40	T117
SCMT120408MP KCP10	B231	SDCT1204PDELLD2 KC725M	T104, T111, U51	SDET1204PDERGB2 KCPM40	T104, T111, U52	SDMW120412TN KCSM40	T120
SCMT120408MP KCP25	B231	SDCT1204PDERLD2 KC520M	T104, T111, U51	SDET1204PDERGB2 KCSM40	T104, T111, U52	SDN080808L07	B211
SCMT120408MP KCP25B	B231	SDCT1204PDERLD2 KC725M	T104, T111, U51	SDET1204PDSLGB2 KC725M	T104, T111, U52	SDN091010M07	B211
SCMT120408MP KCU10	B231	SDCT1204PDERLD2 KCSM30	T104, T111, U51	SDET1204PDSLGB2 KCPK30	T104, T111, U52	SDN091212N07	B211
SCMT120412FP KCP25	B230	SDCT1204PDERLD2 KCPM40	T104, T111, U51	SDET1204PDSRGB KC725M	T105, T112, U51	SDN091616H11	B211
SCMT120412FP KCU10	B230	SDCT1204PDERLD2 KCSM40	T104, T111, U51	SDET1204PDSRGB KCPK30	T105, T112, U51	SDN092020K11	B211
SCMT120412LF KCU10	B230	SDCT1204PDFLLE KC410M	T103, T110, U50, V141	SDET1204PDSRGB KCSM30	T105, T112, U51	SDN092020K15	B211
SCMT120412LF KCK20	B230	SDCT1204PDFRLE KC410M	T103, T110, U50, V141	SDET1204PDSRGB KCSM40	T105, T112, U51	SDN092525M15	B211
SCMT120412LF KCP10B	B230	SDCW120412PDSRGN KY3500	T106, T113	SDET1204PDSRGB2 KC520M	T104, T111, U52	SDP091212M11Q	B212
SCMT120412LF KCP25B	B230	SDCW120412PDSRGN KY3500	T106, T113	SDET1204PDSRGB2 KC725M	T104, T111, U52	SDPT120412PDENHPZ KC725M	V141
SCMT120412MF KCK15	B231	SDCT120412PDELGB2 KC520M	T104, T111, U52	SDET1204PDSRGB2 KCK15	T104, T111, U52	SDPT120412PDENHPZ KCPK30	V141
SCMT120412MF KCK15B	B231	SDET120412PDELGB2 KCK15	T104, T111, U52	SDET1204PDSRGB2 KCPK30	T105, T112, U51	SDPT120412PDENHPZ KCPM40	V141
SCMT120412MF KCK20	B231	SDET120412PDENGDZ KC725M	V141	SDET1204PDSRGB2 KCPM40	T105, T112, U51	SDPT120412PDSNHPZ KC725M	V141
SCMT120412MF KCK20B	B231	SDET120412PDENGDZ KCPK30	V141	SDET1204PDSRGB2 KCSM40	T105, T112, U51	SDPT120412PDSNHPZ KCPK30	V141
SCMT120412MF KCP10	B231	SDET120412PDENGDZ KCPM40	V141	SDET1204PDSRGB2 KC520M	T104, T111, U52	SDPT120412PDSNHPZ KCPM40	V141
SCMT120412MF KCP25	B231	SDET120412PDERGB KC725M	T105, T112, U51	SDET1204PDSRGB2 KCK15	T105, T112, U52	SDPT120412PDSNHPZ KC725M	V141
SCMT120412MF KCP25B	B231	SDET120412PDERGB KCPM40	T105, T112, U51	SDET1204PDSRGB2 KCSM40	T105, T112, U51	SDPT120412PDSNHPZ KCPK30	V141
SCMT120412MF KCM25	B231	SDET120412PDERGB KCSM40	T105, T112, U51	SDET1204PDSRGB2 KCSM40	T105, T112, U51	SDPT120412PDSNHPZ KCPM40	V141
SCMT120412MF KCP25	B231	SDET120412PDERGB2 KC520M	T104, T111, U52	SDET1204PDSRGB2 KCSM40	T105, T112, U51	SDPT120412PDSNHPZ KC725M	V141
SCMT120412MF KCP25B	B231	SDET120412PDERGB2 KC725M	T104, T111, U52	SDET1204PDSRGB2 KCSM40	T105, T112, U51	SDPT120412PDSNHPZ KCPK30	V141
SCMT120412MF KCU10	B231	SDET120412PDERGB2 KCK15	T104, T111, U52	SDET1204PDSRGB2 KCSM40	T105, T112, U51	SDPT120412PDSNHPZ KCPM40	V141
SCMT120412MF KCK20	B231	SDET120412PDERGB2 KCPK30	T104, T111, U52	SDET1204PDSRGB2 KCSM40	T105, T112, U51	SDPT120412PDSNHPZ KC725M	V141
SCMT120412MF KCK20B	B231	SDET120412PDERGB2 KCPM40	T104, T111, U52	SDET1204PDSRGB2 KCSM40	T105, T112, U51	SDPT120412PDSNHPZ KCPK30	V141
SCMT120412MF KCP10	B231	SDET120412PDSNGDZ KC522M	V141	SDET1204PDSRGB2 KCSM40	T105, T112, U51	SDPT120412PDSNHPZ KCPM40	V141
SCMT120412MF KCP25	B231	SDET120412PDSNGDZ KC725M	V141	SDET1204PDSRGB2 KCSM40	T105, T112, U51	SDPT120412PDSNHPZ KC725M	V141
SCMT120412MF KCP25B	B231	SDET120412PDSNGDZ KCPK30	V141	SDET1204PDSRGB2 KCSM40	T105, T112, U51	SDPT120412PDSNHPZ KCPK30	V141
SCMT120412MF KCM25	B231	SDET120412PDSNGDZ KCPM40	V141	SDET1204PDSRGB2 KCSM40	T105, T112, U51	SDPT120412PDSNHPZ KC725M	V141
SCMT120412MF KCP25	B231	SDET120412PDSRGB KC725M	T105, T112, U51	SDET1204PDSRGB2 KCSM40	T105, T112, U51	SDPT120412PDSNHPZ KCPK30	V141
SCMW09T304 KCK20	B232	SDET120412PDSRGB KCSM40	T105, T112, U51	SDET1204PDSRGB2 KCSM40	T105, T112, U51	SDPT120412PDSNHPZ KC725M	V141
SCMW09T308 KCK20	B232	SDET120412PDSRGB2 KC520M	T104, T111, U52	SDET1204PDSRGB2 KCSM40	T105, T112, U51	SDPT120412PDSNHPZ KCPK30	V141
SCMW09T308 KCK20B	B232	SDET120412PDSRGB2 KC725M	T104, T111, U52	SDET1204PDSRGB2 KCSM40	T105, T112, U51	SDPT120412PDSNHPZ KC725M	V141
SCMW120408 KCK20	B232	SDET120412PDSRGB2 KCK15	T104, T111, U52	SDET1204PDSRGB2 KCSM40	T105, T112, U51	SDPT120412PDSNHPZ KCPK30	V141
SCMW120408 KCK20B	B232	SDET120412PDSRGB2 KCPK30	T104, T111, U52	SDET1204PDSRGB2 KCSM40	T105, T112, U51	SDPT120412PDSNHPZ KC725M	V141
SCMW120412 KCK20	B232	SDET120412PDSRGB2 KCPM40	T104, T111, U52	SDET1204PDSRGB2 KCSM40	T105, T112, U51	SDPT120412PDSNHPZ KCPK30	V141
SCMW120412 KCK20B	B232	SDET120412PDSRGB2 KC522M	V141	SDET1204PDSRGB2 KCSM40	T105, T112, U51	SDPT120412PDSNHPZ KC725M	V141
SCRCR1212N09	B181	SDET120412PDSRGB2 KC725M	V141	SDET1204PDSRGB2 KCSM40	T105, T112, U51	SDPT120412PDSNHPZ KCPK30	V141
SCRCR1616H09	B181	SDET120412PDSRGB2 KCPK30	V141	SDET1204PDSRGB2 KCSM40	T105, T112, U51	SDPT120412PDSNHPZ KC725M	V141
SCRP08CA06	B203	SDET120412PDSRGB2 KCPM40	V141	SDET1204PDSRGB2 KCSM40	T105, T112, U51	SDPT120412PDSNHPZ KCPK30	V141
SCSPLO6CA05	B204	SDET120412PDSRGB2 KC725M	T105, T112, U51	SDET1204PDSRGB2 KCSM40	T105, T112, U51	SDPT120412PDSNHPZ KC725M	V141
SCSPLO8CA06	B204	SDET120412PDSRGB KCSM40	T105, T112, U51	SDET1204PDSRGB2 KCSM40	T105, T112, U51	SDPT120412PDSNHPZ KCPK30	V141
SCSPR06CA05	B204	SDET120412PDSRGB2 KC520M	T104, T111, U52	SDET1204PDSRGB2 KCSM40	T105, T112, U51	SDPT120412PDSNHPZ KC725M	V141
SCSPR08CA06	B204	SDET120412PDSRGB2 KC725M	T104, T111, U52	SDET1204PDSRGB2 KCSM40	T105, T112, U51	SDPT120412PDSNHPZ KCPK30	V141
SCSPR1010H06	B193	SDET120412PDSRGB2 KCK15	T104, T111, U52	SDET1204PDSRGB2 KCSM40	T105, T112, U51	SDPT120412PDSNHPZ KC725M	V141
SCTPL08CA06	B205	SDET120412PDSRGB2 KCPK30	T104, T111, U52	SDET1204PDSRGB2 KCSM40	T105, T112, U51	SDPT120412PDSNHPZ KCPK30	V141
SCTPR06CA05	B205	SDET120412PDSRGB2 KCPM40	T104, T111, U52	SDET1204PDSRGB2 KCSM40	T105, T112, U51	SDPT120412PDSNHPZ KC725M	V141
SCTPR08CA06	B205	SDET120412PDSRGB2 KC520M	T104, T111, U52	SDET1204PDSRGB2 KCSM40	T105, T112, U51	SDPT120412PDSNHPZ KCPK30	V141
SCW5E	C49	SDET120412PDSRGB2 KC725M	T104, T111, U52	SDET1204PDSRGB2 KCSM40	T105, T112, U51	SDPT120412PDSNHPZ KC725M	V141
SCW8E	C49	SDET120412PDSRGB2 KCK15	T104, T111, U52	SDET1204PDSRGB2 KCSM40	T105, T112, U51	SDPT120412PDSNHPZ KCPK30	V141
SDACL1212M11Q	B209	SDET120412PDSRGB2 KCPK30	T104, T111, U52	SDET1204PDSRGB2 KCSM40	T105, T112, U51	SDPT120412PDSNHPZ KC725M	V141
SDACR1212M11Q	B209	SDET120412PDSRGB2 KCPM40	T104, T111, U52	SDET1204PDSRGB2 KCSM40	T105, T112, U51	SDPT120412PDSNHPZ KCPK30	V141
SDACR1616K11Q	B209	SDET120420SNGB2 KC725M	T104, T111, U52	SDET1204PDSRGB2 KCSM40	T105, T112, U51	SDPT120412PDSNHPZ KC725M	V141
SDB115RBHT12F	K122	SDET120420SNGB2 KCK15	T104, T111, U52	SDET1204PDSRGB2 KCSM40	T105, T112, U51	SDPT120412PDSNHPZ KCPK30	V141
SDB115RBHT16LF	K122	SDET120420SN					

Catalogue No.	Page(s)	Catalogue No.	Page(s)	Catalogue No.	Page(s)	Catalogue No.	Page(s)
SEPT1404AESNGB2 KCPK30	S43	SNGA120408T02020 KY1615	B317	SNHJ120608SNGD KCPK30	S63	SNMG120408FW KCP10	B98
SEPT1404AESNGB2 KCPM40	S43	SNGA120408T02020 KY3500	B293	SNHJ120608SNGD KCPM40	S63	SNMG120408MN KCP10	B98
SF075RBHT24	K119	SNGA120408T02020 KYK10	B293	SNHJ120608SNGD KCSM40	S63	SNMG120408MN KCP10B	B98
SF100FBHO1660	K125	SNGA120408T02020 KYK25	B293	SNHJ120616ENLND KC520M	S63	SNMG120408MN KCP25	B98
SF100RBHT30	K119	SNGA120412S01225MT KBH10	B318	SNHJ120616ENLND KC725M	S63	SNMG120408MN KCP25B	B98
SF100RBHT50	K119	SNGA120412S01225MT KBH20	B318	SNHJ120616ENLND KCK15	S63	SNMG120408MN KCP30	B98
SF125RBHT40	K119	SNGA120412T01020 KY325	B335	SNHJ120616ENLND KCPK30	S63	SNMG120408MN KCP30B	B98
SF125RBHT66	K119	SNGA120412T01020 KY330	B335	SNHX1102PZTNGP K110M	U15	SNMG120408MN KCP40	B98
SF150FBHO1660	K125	SNGA120412T02020 KY1615	B317	SNHX1102PZTNGP KC725M	U15	SNMG120408MN KCP40B	B98
SF150RBHT87	K119	SNGA120412T02020 KY3500	B293	SNHX1102PZTNGP KCPK30	U15	SNMG120408MN KCS5010	B98
SF200RBHT115	K119	SNGA120412T02020 KYK25	B293	SNHX1102PZTNGP KCPM40	U15	SNMG120408MP KCM15	B98
SF300M1LA1RA	K64	SNGA120416T02020 KY3500	B293	SNHX1102T KCP725M	U14	SNMG120408MP KCM15B	B98
SF300M1RS	K64	SNGA150612T02020 KY3500	B293	SNHX1102T KCPM40	U14	SNMG120408MP KCM25	B98
SF750M1LA1RA	K64	SNGA150612T02020 KYK25	B293	SNHX1103T KC725M	U14	SNMG120408MP KCM25B	B98
SF750M1RS	K64	SNGA150616T02020 KY3500	B293	SNHX1103T KCPK30	U14	SNMG120408MP KCM35B	B98
SFCPS	K66	SNGA190612T02020 KY3500	B293	SNHX1103T KCPM40	U14	SNMG120408MP KCU10	B98
SFCR20	K67	SNGN090308T02020 KY1615	B317	SNHX1113PZFNGE KC510M	U15	SNMG120408MR KCM25B	B99
SFCR20S	K67	SNGN090308T02020 KY3500	B297	SNHX1113PZTNGP KCP725M	U14	SNMG120408MR KCP25B	B99
SFCRHSK3263	K67	SNGN090408S01015WCB KBK45	B285	SNHX1113PZTNGP KCPM40	U15	SNMG120408MR KCU10	B99
SFCRHSK63100	K67	SNGN090408S01015WCC KBK45	B285	SNHX1203PZFNGE KC510M	U15	SNMG120408MR KCU10	B99
SFEBCH	K66	SNGN120408T00520 KY1615	B317	SNHX1203PZTNGP K110M	U14	SNMG120408MS KC5025	B99
SFEBS	K66	SNGN120408T01020 KY330	B335	SNHX1203PZTNGP KC725M	U15	SNMG120408MS KCU10	B99
SFMGS	K67	SNGN120408T02020 KBK45	B285	SNHX1203PZTNGP KCPK30	U15	SNMG120408MS KCU25	B99
SFSB450	K66	SNGN120408T02020 KY1615	B317	SNHX1203PZTNGP KCPM40	U15	SNMG120408MW KCP25	B100
SFSB900	K66	SNGN120408T02020 KY3500	B297	SNHX1203T KC725M	U14	SNMG120408RN KCP10	B101
SFSLA	K65	SNGN120408T02020 KYK25	B297	SNHX1203T KCPM40	U14	SNMG120408RN KCP25	B101
SFSLLS	K65	SNGN120412S02020 KBK45	B285	SNHX12045T KC725M	U14	SNMG120408RN KCP25B	B101
SFSLRA	K65	SNGN120412T01020 KY330	B335	SNHX1204T KC725M	U14	SNMG120408RN KCP30B	B101
SFSLRS	K65	SNGN120412T02020 KY1615	B317	SNHX1205T KC725M	U14	SNMG120408RN KCP40B	B101
SFSLSS	K65	SNGN120412T02020 KY3500	B297	SNHX12L4PZTNGP KCPK30	U15	SNMG120408RN KCU5010	B101
SFVB	K65	SNGN120412T02020 KYK25	B297	SNHX12L5PZFNGE K110M	U14	SNMG120408RP KC5025	B101
SHVBR0635M	S147	SNGN120416S02020 KBK45	B285	SNHX12L5PZFNGE KC510M	U15	SNMG120408RP KCK20	B101
SIF100HC12090M	K47	SNGN120416T01020 KY325	B335	SNHX12L5PZTNGP K110M	U14	SNMG120408RP KCK20B	B101
SIF100HC20100M	K47	SNGN120416T01020 KY330	B335	SNHX12L5PZTNGP KC725M	U15	SNMG120408RP KCM25	B101
SIF100HC25100M	K47	SNGN120416T02020 KY1615	B317	SNHX12L5PZTNGP KCPK30	U15	SNMG120408RP KCM35	B101
SIF70HC12090M	K47	SNGN120416T02020 KY3500	B297	SNMA120408 K68	B96	SNMG120408RP KCP05	B101
SIF70HC20100M	K47	SNGN120432T02020 KY3500	B297	SNMA120408 KCK15B	B96	SNMG120408RP KCP10	B101
SIF80HC12090M	K47	SNGN120704T02020 KY1615	B317	SNMA120408 KCK20	B96	SNMG120408RP KCP25	B101
SIF80HC20100M	K47	SNGN120708T02020 KY1615	B317	SNMA120408 KCK20B	B96	SNMG120408RP KCP25B	B101
SIF80HC25100M	K47	SNGN120712T02020 KY1615	B317	SNMA120412 KCK15	B96	SNMG120408RP KCU10	B101
SKCP343 K9	B179-181	SNGN120712T02020 KYK25	B297	SNMA120412 KCK15B	B96	SNMG120408RP KCU25	B101
SKCP453 K9	B180, B182	SNGN120716T01020 KY330	B335	SNMA120412 KCK20	B96	SNMG120408UN KCK15	B102
SKDP343 K9	B209-211	SNGN120716T02020 KY1615	B317	SNMA120412 KCK20B	B96	SNMG120408UN KCK15B	B102
SKDP453 K9	B209-211, B213	SNGN120716T02020 KY3500	B297	SNMA120412S02020 KB1340	B289	SNMG120408UN KCK20	B102
SKRN100300 K9	B227-228	SNGN120720T02020 KY1615	B317	SNMA150612 KCK15B	B96	SNMG120408UN KCK20B	B102
SKRN1203M0 K9	B227-228	SNGN120720T10015 KY1615	B317	SNMA150612 KCK20	B96	SNMG120408UN KCU5010	B102
SKRN160400 K9	B227	SNGN120720T20015 KY1615	B317	SNMA190612 K68	B96	SNMG120408UP KCM35	B102
SKSN566K K9	B115-117, B119	SNGN150716T02020 KY1615	B317	SNMA190612 KCK20	B96	SNMG120412 K68	B96
SKSP343 K9	B233-234	SNGN190416T02020 KY3500	B297	SNMA190616 KCK20	B96	SNMG120412FN KCP10	B97
SKSP453 K9	B233-234	SNGN190616E KYS25	B335	SNMG090304FF KC5010	B97	SNMG120412FN KCP25	B98
SKTP343 K9	B247-248, B257	SNGN190616T01020 KY330	B335	SNMG090304FF KCU10	B97	SNMG120412FN KCP10	B98
SKVN343 K9	B266-268	SNGN190724E KYS30	B335	SNMG090308FF KC5010	B97	SNMG120412FW KT315	B98
SKWP343 K9	B271	SNGP120404 KC5010	B96	SNMG090308FF KCP10	B97	SNMG120412MN KCP10	B98
SM-906 KC720	S116, S120, S122	SNGP120408 KC5010	B96	SNMG090308FF KCU10	B97	SNMG120412MN KCP10B	B98
SM-906LH KC720	S116, S120, S122	SNGX120408T02020 KBK45	B287	SNMG090308FF KCU10	B97	SNMG120412MN KCP25	B98
SM449 K9	T102	SNGX120412S02020 KBK45	B287	SNMG090308FN KCK05	B97	SNMG120412MN KCP25B	B98
SM455 K9	S41	SNGX120416S02020 KB1340	B287	SNMG090308FN KCK15B	B97	SNMG120412MN KCP30	B98
SM812 K9	E38-40, E42-43	SNGX120416S02020 KBK45	B287	SNMG090308FN KCP10	B97	SNMG120412MN KCP40	B98
SM813 K9	E37-38, E42	SNGX120712T01020 KY330	B335	SNMG090308MN KCP10	B98	SNMG120412MP KC5010	B98
SM815 K9	B174, B371	SNGX120712T02020 KY1615	B318	SNMG090308MN KCP10B	B98	SNMG120412MP KCM15	B98
SM819 K9	B172-173, B354-355	SNGX120712T02020 KY3500	B297	SNMG090308MN KCP25	B98	SNMG120412MP KCM25	B98
SM837 K9	B172, B354, B378	SNGX120712T02020 KYK10	B297	SNMG090308MN KCP25B	B98	SNMG120412MP KCM25B	B98
SM840 K9	B170, B353-354	SNGX120712T02020 KYK25	B297	SNMG090308MN KCP30	B98	SNMG120412MP KCM35	B98
SM841 K9	B172-174, B354-355, B371	SNGX120716T01020 KY330	B335	SNMG090312MN KCP10	B98	SNMG120412MP KCU10	B98
SM871 K9	E37, E41	SNGX120716T02020 KY3500	B297	SNMG090312MN KCP25	B98	SNMG120412MP KCU25	B98
SM872 K9	E37	SNGX120716T02020 KYK10	B297	SNMG090412RN KCP10	B101	SNMG120412MR KCM25	B99
SM885 K9	E36, E40	SNGX120716T02020 KYK25	B297	SNMG120404FN KCK05	B97	SNMG120412MR KCP10B	B99
SM886 K9	E36, E40-41	SNGX150716T02020 KY3500	B297	SNMG120404FN KCP05	B97	SNMG120412MR KCP25B	B99
SMYE3 K9	D78-79, D81, D83-86	SNGX150724T02020 KY3500	B297	SNMG120404FN KCP10B	B97	SNMG120412MR KCU10	B99
SMYE4 K9	D78-79, D81, D83-84, D86	SNHJ10T308ENLD KC520M	S61	SNMG120404FN KCM15	B97	SNMG120412MS KC5010	B99
SMYE5 K9	D84	SNHJ10T308ENLD KC725M	S61	SNMG120404FN KCU10	B97	SNMG120412MS KCU10	B99
SMY3 K9	D78-79, D81-86	SNHJ10T308ENLD KCK15	S61	SNMG120404MN KCP10B	B98	SNMG120412MS KCU25	B99
SMY4 K9	D78-79, D81-86	SNHJ10T308ENLD KCPK30	S61	SNMG120404MN KCP25B	B98	SNMG120412MW KCP10	B100
SMY5 K9	D82, D84-85	SNHJ10T312ENLD KC725M	S61	SNMG120408 K313	B96	SNMG120412P KCU10	B100
SN2TPKG	W40, W42	SNHJ10T312ENLD KCK15	S61	SNMG120408FF KC5010	B97	SNMG120412RN KCP10	B101
SN3TM	W40, W42	SNHJ120608ENLD KC520M	S63	SNMG120408FN KCP10	B97	SNMG120412RN KCP10B	B101
SN3TPKG	D82, D86, W40-43	SNHJ120608ENLD KC725M	S63	SNMG120408FN KCP10B	B97	SNMG120412RN KCP25	B101
SN5TM	W40-43	SNHJ120608ENLD KCK15	S63	SNMG120408FN KCP10B	B97	SNMG120412RN KCP25B	B101
SN7T	W40	SNHJ120608ENLD KCPK30	S63	SNMG120408FF KCM15	B97	SNMG120412RN KCP30B	B101
SNGA120408S01015MT KBH10	B318	SNHJ120608SNGD KC520M	S63	SNMG120408FF KCM25B	B97	SNMG120412RN KCP40	B101
SNGA120408S01225MT KBH10	B318	SNHJ120608SNGD KC522M	S63	SNMG120408FF KCU10	B97	SNMG120412RN KCP40B	B101
SNGA120408S01225MT KBH20	B318	SNHJ120608SNGD KCK15	S63	SNMG120408FW KCP05	B98	SNMG120412RN KCPK05	B101

For page references F-X, please see Volume II • Rotating Tools Catalogue.

Catalogue No.	Page(s)	Catalogue No.	Page(s)	Catalogue No.	Page(s)	Catalogue No.	Page(s)
SNMG120412RP KC5010	B101	SNMG150616RP KCP25	B101	SNMM190616RH KCP10	B102	SNXF120412SNPG KC514M	S104
SNMG120412RP KC5025	B101	SNMG150616RP KCU25	B101	SNMM190616RH KCP25	B102	SNXF120412SNPG KC524M	S104
SNMG120412RP KCK05	B101	SNMG150616UN KCK15	B102	SNMM190616RH KCP25B	B102	SNXF120412SNPG KCK15	S104
SNMG120412RP KCK15	B101	SNMG150616UN KCK20	B102	SNMM190616RH KCP30	B102	SNXF120412SNPG KCK20	S104
SNMG120412RP KCK15B	B101	SNMG190608RN KCP25B	B101	SNMM190616RH KCP40	B102	SNXF120412SNPG KCKP30	S104
SNMG120412RP KCK20	B101	SNMG190608RN KCP30	B101	SNMM190616RM KCP10	B103	SNXF120412SNHE KC524M	S104
SNMG120412RP KCM25	B101	SNMG190612 KCU10	B96	SNMM190616RM KCP25	B103	SNXF120412SNHE KCK15	S104
SNMG120412RP KCM25B	B101	SNMG190612MN KCP10	B98	SNMM190616RM KCP25B	B103	SNXF120412SNHE KCK20	S104
SNMG120412RP KCP05	B101	SNMG190612MN KCP25B	B98	SNMM190616RM KCP40B	B103	SNXF120412SNHE KCKP30	S104
SNMG120412RP KCP10	B101	SNMG190612MP KCM15	B98	SNMM190616RP KCM25	B103	SNXF12042ZNSNHE KCK15	S104
SNMG120412RP KCP10B	B101	SNMG190612MP KCM25	B98	SNMM190616RP KCM25B	B103	SNXF12042ZNSNHE KC514M	S104
SNMG120412RP KCP25	B101	SNMG190612MP KCM25B	B98	SNMM190616RP KCP40	B103	SNXF12042ZNSNHE KC524M	S104
SNMG120412RP KCP25B	B101	SNMG190612MP KCM35	B98	SNMM190624RH KCP10	B102	SNXF12042ZNSNHE KCK15	S104
SNMG120412RP KCP30	B101	SNMG190612MS KC5025	B99	SNMM190624RH KCP25	B102	SNXF12042ZNSNHE KCK20	S104
SNMG120412RP KCP40	B101	SNMG190612MS KCU25	B99	SNMM190624RH KCP25B	B102	SNXF12042ZNSNHE KCKP30	S104
SNMG120412RP KCU10	B101	SNMG190612RN KCP10B	B101	SNMM190624RH KCP30	B102	SNXF12042ZNSNHE KC514M	S104
SNMG120412RP KCU25	B101	SNMG190612RN KCP25	B101	SNMM190624RH KCP40B	B102	SNXF12042ZNSNPG KC524M	S104
SNMG120412UN KCK05B	B102	SNMG190612RN KCP25B	B101	SNMM190624RM KCP25	B103	SNXF12042ZNSNPG KCK15	S104
SNMG120412UN KCK15B	B102	SNMG190612RN KCP30B	B101	SNMM190624RM KCP25B	B103	SNXF12042ZNSNPG KCK20	S104
SNMG120412UN KCK20	B102	SNMG190612RN KCP40	B101	SNMM190624RM KCP40B	B103	SNXF12042ZNSNPG KCKP30	S104
SNMG120412UN KCK20B	B102	SNMG190612RP KC5010	B101	SNMM190624RP KCM25	B103	SNXF12042ZNSNHE KC514M	S104
SNMG120412UP KCM25	B102	SNMG190612RP KC5025	B101	SNMM190624RP KCP25	B103	SNXF12042ZNSNHE KCK15	S104
SNMG120412UP KCM35	B102	SNMG190612RP KCM25B	B101	SNMM190624RP KCP25B	B103	SNXF12042ZNSNHE KCK20	S104
SNMG120416FN KCP10	B97	SNMG190612RP KCM35	B101	SNMM190624RW KCP25B	B103	SNXF12042ZNSNHE KCKP30	S104
SNMG120416MG KCP25B	B99	SNMG190612RP KCP10	B101	SNMM250724RH KCP10	B102	SPCT107304PPPELLD2 KC725M	T100, U36
SNMG120416MN KCP25	B98	SNMG190612RP KCP25B	B101	SNMM250724RH KCP10B	B102	SPCT107304PPPELLD2 KC725M	T100, U36
SNMG120416MN KCP25B	B98	SNMG190612RP KCP40B	B101	SNMM250724RH KCP25	B102	SPCT107304PPFLE KCA10M	T99, U36
SNMG120416MP KCM25B	B98	SNMG190612RP KCU10	B101	SNMM250724RH KCP25B	B102	SPCT107304PPFLE KCA10M	T99, U36
SNMG120416MP KCM35	B98	SNMG190612RP KCU25	B101	SNMM250724RH KCP30	B102	SPCT107312PPPELLD2 KC725M	T100, U36
SNMG120416RN KCP10B	B101	SNMG190612UN KCK15	B102	SNMM250724RH KCP40	B102	SPCT107312PPPELLD2 KC725M	T100, U36
SNMG120416RN KCP25	B101	SNMG190612UN KCK20	B102	SNMM250724RH KCP40B	B102	SPCT107312PPFLE KCA10M	T99, U36
SNMG120416RN KCP40	B101	SNMG190616 KCP40	B96	SNMM250724RM KCP10	B103	SPCT107316ENLD2 KC725M	T100, U36
SNMG120416RN KCP40B	B101	SNMG190616MN KCP25	B98	SNMM250724RM KCP25	B103	SPCT107316ENLD2 KCSM30	T100, U36
SNMG120416RN KCP40B	B101	SNMG190616MP KC5010	B98	SNMM250724RP KCM25	B103	SPCT107320ENLD2 KC725M	T100, U36
SNMG120416RP KC5025	B101	SNMG190616RN KCP10	B101	SNMM250724RP KCP25	B103	SPCT107320ENLD2 KCA10M	T99, U36
SNMG120416RP KCP10	B101	SNMG190616RN KCP25	B101	SNMM250724RP KCP40	B103	SPCT1073PPPELLD2 KC725M	T100, U36
SNMG120416RP KCU10	B101	SNMG190616RN KCP25B	B101	SNMM250724RW KCP25B	B103	SPCT1073PPPELLD2 KC520M	T100, U36
SNMG120416UN KCK20	B102	SNMG190616RN KCP30B	B101	SNMM250924RH KCP10	B102	SPCT1073PPPELLD2 KC725M	T100, U36
SNMG120416UN KCK20B	B102	SNMG190616RN KCP40B	B101	SNMM250924RH KCP10B	B102	SPCT1073PPPELLD2 KCPM40	T100, U36
SNMG150608MP KCM25B	B98	SNMG190616RN KCPK05	B101	SNMM250924RH KCP25	B102	SPCT1073PPFLE KCA10M	T99, U36
SNMG150608MS KCU25	B99	SNMG190616RP KC5025	B101	SNMM250924RH KCP25B	B102	SPCT1073PPFLE KCA10M	T99, U36
SNMG150608RN KCP10	B101	SNMG190616RP KCK20	B101	SNMM250924RH KCP30	B102	SPET107304PPPELLD2 KC725M	T100, U37
SNMG150608RN KCP25	B101	SNMG190616RP KCM25	B101	SNMM250924RH KCP40	B102	SPET107304PPPELLD2 KCK15	T100, U37
SNMG150612MN KCP10B	B98	SNMG190616RP KCM25B	B101	SNMM250924RH KCP40B	B102	SPET107304PPPELLD2 KCKP30	T100, U37
SNMG150612MN KCP25	B98	SNMG190616RP KCP40	B101	SNMM250924RM KCP25	B103	SPET107304PPPELLD2 KC725M	T100, U37
SNMG150612MN KCP25B	B98	SNMG190616RP KCP40	B101	SNMM250924RM KCP30	B103	SPET107304PPPELLD2 KCK15	T100, U37
SNMG150612MP KC5010	B98	SNMG190616RP KCPK05	B101	SNMM250924RM KCP40	B103	SPET107304PPPELLD2 KCKP30	T100, U37
SNMG150612MP KCM15	B98	SNMG190616RP KCU10	B101	SNMM250924RM KCM25	B103	SPET1073PPPELLD2 KC520M	T100, U37
SNMG150612MP KCM25	B98	SNMG190616RP KCU25	B101	SNMM250924RP KCM25B	B103	SPET1073PPPELLD2 KC725M	T100, U37
SNMG150612MP KCM25B	B98	SNMG190616UN KCK20	B102	SNMM250924RP KCM25B	B103	SPET1073PPPELLD2 KCK15	T100, U37
SNMG150612MP KCU10	B98	SNMG190624RN KCP25	B101	SNMM250924RP KCP40	B103	SPET1073PPPELLD2 KCKP30	T100, U37
SNMG150612MR KCM15B	B99	SNMG190624RN KCP30	B101	SNMM250924RP KCP40B	B103	SPET1073PPPELLD2 KC520M	T100, U37
SNMG150612MR KCPK05	B99	SNMG250924 KCP25	B96	SNMM250924RP KCP40B	B103	SPET1073PPPELLD2 KC725M	T100, U37
SNMG150612MS KCU25	B99	SNMG250924 KCP40	B96	SNMM250924RH KCP10	B102	SPET1073PPPELLD2 KCK15	T100, U37
SNMG150612RN KCP10B	B101	SNMG250924 KCU10	B96	SNMM250924RH KCP25	B102	SPET1073PPPELLD2 KCKP30	T100, U37
SNMG150612RN KCP25	B101	SNMG250924RM KC5010	B100	SNMM250924RH KCP30	B102	SPET1073PPPELLD2 KC520M	T100, U37
SNMG150612RN KCP25B	B101	SNMG250924RM KCP25	B100	SNMM250924RH KCP40	B102	SPET1073PPPELLD2 KC725M	T100, U37
SNMG150612RN KCP40	B101	SNMG250924RM KCU10	B100	SNMM250924RM KCP40B	B102	SPET1073PPPELLD2 KCK15	T100, U37
SNMG150612RN KCP40B	B101	SNMG250924RN KCP40B	B101	SNMM250924RM KCP40B	B102	SPET1073PPPELLD2 KCKP30	T100, U37
SNMG150612RN KCPK05	B101	SNMM120408RM KCP25	B103	SNMM250924RM KCP25	B103	SPET1073PPPELLD2 KC520M	T100, U37
SNMG150612RP KCM35	B101	SNMM120408RM KCP30	B103	SNMM250924RM KCP30	B103	SPET1073PPPELLD2 KC725M	T100, U37
SNMG150612RP KCP10B	B101	SNMM120408RP KCM35	B103	SNMM250924RM KCP40	B103	SPET1073PPPELLD2 KCK15	T100, U37
SNMG150612RP KCP10B	B101	SNMM120408RP KCP25	B103	SNMM250924RM KCP40B	B103	SPET1073PPPELLD2 KCKP30	T100, U37
SNMG150612RP KCP25	B101	SNMM120412RM KCP25	B103	SNMM250924RM KCM25	B103	SPET1073PPPELLD2 KC520M	T100, U37
SNMG150612RP KCP25B	B101	SNMM120412RP KCP25	B103	SNMM250924RM KCP25	B103	SPET1073PPPELLD2 KC725M	T100, U37
SNMG150612RP KCP40	B101	SNMM120412RP KCP25	B103	SNMM250924RM KCP30	B103	SPET1073PPPELLD2 KCK15	T100, U37
SNMG150612RP KCU10	B101	SNMM120412RP KCP25	B103	SNMM250924RM KCP40	B103	SPET1073PPPELLD2 KCKP30	T100, U37
SNMG150612RP KCU25	B101	SNMM150612RM KCP10	B103	SNMM250924RM KCM25	B103	SPET1073PPPELLD2 KC520M	T100, U37
SNMG150612UN KCK15B	B102	SNMM150612RM KCP25	B103	SNMM250924RM KCP40	B103	SPET1073PPPELLD2 KC725M	T100, U37
SNMG150612UN KCK20	B102	SNMM150612RM KCP25B	B103	SNMM250924RM KCP40B	B103	SPET1073PPPELLD2 KCK15	T100, U37
SNMG150612UP KCM15	B102	SNMM150616RM KCP10	B103	SNMM250924RM KCP40B	B103	SPET1073PPPELLD2 KCKP30	T100, U37
SNMG150612UP KCM25	B102	SNMM150616RM KCP25	B103	SNMM250924RM KCM25	B103	SPET1073PPPELLD2 KC520M	T100, U37
SNMG150612UP KCU10	B102	SNMM150616RM KCP25B	B103	SNMM250924RM KCP25	B103	SPET1073PPPELLD2 KC725M	T100, U37
SNMG150616MN KCP25B	B98	SNMM150616RP KCM25	B103	SNMM250924RM KCP30	B103	SPET1073PPPELLD2 KCK15	T100, U37
SNMG150616MP KCM25	B98	SNMM150616RP KCP10	B103	SNMM250924RM KCP40	B103	SPET1073PPPELLD2 KCKP30	T100, U37
SNMG150616MP KCU10	B98	SNMM190612RH KCP25B	B102	SNMM250924RM KCM25	B103	SPET1073PPPELLD2 KC520M	T100, U37
SNMG150616RN KCP25	B101	SNMM190612RH KCP30	B102	SNMM250924RM KCP40	B103	SPET1073PPPELLD2 KC725M	T100, U37
SNMG150616RN KCP25B	B101	SNMM190612RM KCP10	B103	SNMM250924RM KCP40B	B103	SPET1073PPPELLD2 KCK15	T100, U37
SNMG150616RN KCP30B	B101	SNMM190612RM KCP25	B103	SNMM250924RM KCP40B	B103	SPET1073PPPELLD2 KCKP30	T100, U37
SNMG150616RN KCPK05	B101	SNMM190612RM KCP25B	B103	SNMM250924RM KCM25	B103	SPET1073PPPELLD2 KC520M	T100, U37
SNMG150616RP KCM15B	B101	SNMM190612RM KCP40	B103	SNMM250924RM KCP25	B103	SPET1073PPPELLD2 KC725M	T100, U37
SNMG150616RP KCM25B	B101	SNMM190612RP KCP25	B103	SNMM250924RM KCP30	B103	SPET1073PPPELLD2 KCK15	T100, U37
SNMG150616RP KCP10B	B101	SNMM190612RP KCP40	B103	SNMM250924RM KCP40	B103	SPET1073PPPELLD2 KCKP30	T100, U37
				SNMM250924RM KCM25	B103	SPET1073PPPELLD2 KC520M	T100, U37
				SNMM250924RM KCP25	B103	SPET1073PPPELLD2 KC725M	T100, U37
				SNMM250924RM KCP30	B103	SPET1073PPPELLD2 KCK15	T100, U37
				SNMM250924RM KCP40	B103	SPET1073PPPELLD2 KCKP30	T100, U37
				SNMM250924RM KCM25	B103	SPET1073PPPELLD2 KC520M	T100, U37
				SNMM250924RM KCP25	B103	SPET1073PPPELLD2 KC725M	T100, U37
				SNMM250924RM KCP30	B103	SPET1073PPPELLD2 KCK15	T100, U37
				SNMM250924RM KCP40	B103	SPET1073PPPELLD2 KCKP30	T100, U37
				SNMM250924RM KCM25	B103	SPET1073PPPELLD2 KC520M	T100, U37
				SNMM250924RM KCP25	B103	SPET1073PPPELLD2 KC725M	T100, U37
				SNMM250924RM KCP30	B103	SPET1073PPPELLD2 KCK15	T100, U37
				SNMM250924RM KCP40	B103	SPET1073PPPELLD2 KCKP30	T100, U37
				SNMM250924RM KCM25	B103	SPET1073PPPELLD2 KC520M	T100, U37
				SNMM250924RM KCP25	B103	SPET1073PPPELLD2 KC725M	T100, U37
				SNMM250924RM KCP30	B103	SPET1073PPPELLD2 KCK15	T100, U37
				SNMM250924RM KCP40	B103	SPET1073PPPELLD2 KCKP30	T100, U37
				SNMM250924RM KCM25	B103	SPET1073PPPELLD2 KC520M	T100, U37
				SNMM250924RM KCP25	B103	SPET1073PPPELLD2 KC725M	T100, U37
				SNMM250924RM KCP30	B103	SPET1073PPPELLD2 KCK15	T100, U37
				SNMM250924RM KCP40	B103	SPET1073PPPELLD2 KCKP30	T100, U37
				SNMM250924RM KCM25	B103	SPET1073PPPELLD2 KC52	

Catalogue No.	Page(s)	Catalogue No.	Page(s)	Catalogue No.	Page(s)	Catalogue No.	Page(s)
SPGR090308K KC5010	B169	SPHX090304R20 KCU25	J99	SPHX150508R20 KCU25	J99	SPPX09T310MD KCPK10	J89
SPGR090308K KCU10	B169	SPHX090304R20 KCU40	J99	SPHX150508R20 KCU40	J99	SPPX09T310MD KCU25	J89
SPGR120308K KCP25B	B169	SPHX090304R21 KCPK10	J100	SPHX150512R20 KC7215	J99	SPPX09T310MD KCU40	J89
SPGT09T304LF KC5010	B238	SPHX090304R21 KCU25	J100	SPHX150516R20 KC7215	J99	SPPX120408FP KCPK10	J90
SPGT09T304LF KC5025	B238	SPHX090304R21 KCU40	J100	SPHX150520R20 KC7215	J99	SPPX120408FP KCU25	J90
SPGT09T304LF KCU10	B238	SPHX090308R20 KCU25	J99	SPHX15T6PCERGP KCK15	S83	SPPX120408FP KCU40	J90
SPGT09T308LF KC5010	B238	SPHX090308R20 KCU40	J99	SPHX15T6PCERGP KCPK30	S83	SPPX120408MD KCU40	J90
SPGT09T308LF KC5025	B238	SPHX090308R21 KCPK10	J100	SPHX15T6PCERGP4S KCK15	S83	SPPX120408MD KC7140	J89
SPGT09T308LF KC5410	B238	SPHX090308R21 KCU25	J100	SPHX15T6PCFRGN1W KCK15	S84	SPPX120408MD KCU25	J89
SPGT09T308LF KCU10	B238	SPHX090308R21 KCU40	J100	SPHX15T6PCFRGN1WK KY3500	S84	SPPX120408MD KCU40	J89
SPGX050204HP KC7140	J89	SPHX090310R20 KC7215	J99	SPHX15T6PCSRGP KCPK30	S83	SPPX120408RHP KC7140	J89
SPGX050204HP KCU25	J89	SPHX090310R21 KC7215	J100	SPHX15T6PCSRGP KY3500	S83	SPPX120408RHP KCU25	J89
SPGX050204HP KCU40	J89	SPHX090312R20 KC7215	J99	SPHX15T6ZCERGP KCK15	S80	SPPX120408RHP KCU40	J89
SPGX050204LP KCU40	J90	SPHX090312R21 KC7215	J100	SPHX15T6ZCERGP KCPK30	S80	SPPX120412FP KCPK10	J90
SPGX050204MD KC7140	J89	SPHX090316R20 KC7215	J99	SPHX15T6ZCERGP4S KCK15	S80	SPPX120412FP KCU25	J90
SPGX050204MD KCU25	J89	SPHX090316R21 KC7215	J100	SPHX15T6ZCFRGN1W KCK15	S81	SPPX120412FP KCU40	J89
SPGX050204MD KCU40	J89	SPHX120404R-21 KM1	J100	SPHX15T6ZCSRGP K110M	S80	SPPX120412FP KCPK10	J89
SPGX060304FP KCPK10	J90	SPHX120404R-22 KM1	J101	SPHX15T6ZCSRGP KCPK30	S80	SPPX120412FP KCU25	J89
SPGX060304FP KCU25	J90	SPHX120404R20 KC7140	J99	SPHX15T6ZCTRGP4SK KY3500	S80	SPPX120412FP KCU40	J89
SPGX060304FP KCU40	J90	SPHX120404R20 KCU25	J99	SPHX15T6ZCTRGP KY3500	S80	SPPX120412MD KCPK10	J89
SPGX060304LP KCU40	J90	SPHX120404R20 KCU40	J99	SPMT09T304FP KCP25	B238	SPPX120412MD KCU25	J89
SPGX060304MD KC7140	J89	SPHX120404R21 KCPK10	J100	SPMT09T304FP KCU10	B238	SPPX120412MD KCU40	J89
SPGX060304MD KCU25	J89	SPHX120404R21 KCU25	J100	SPMT09T304FP KCU25	B238	SPPX15T508FP KCPK10	J90
SPGX060304MD KCPK10	J89	SPHX120404R21 KCU40	J100	SPMT09T304LF KC5010	B238	SPPX15T508FP KCU25	J90
SPGX060304MD KCU40	J89	SPHX120408R20 KCU25	J99	SPMT09T304LF KC5025	B238	SPPX15T508FP KCU40	J90
SPGX060304RHP KC7140	J89	SPHX120408R20 KCU40	J99	SPMT09T304LF KCK15B	B238	SPPX15T508MD KC7140	J89
SPGX060304RHP KCU25	J89	SPHX120408R21 KC7215	J100	SPMT09T304LF KCK20	B238	SPPX15T508MD KCU25	J89
SPGX060304RHP KCU40	J89	SPHX120410R20 KC7215	J99	SPMT09T304LF KCP10	B238	SPPX15T508MD KCU40	J89
SPGX070304FP KCPK10	J90	SPHX120410R21 KC7215	J100	SPMT09T304LF KCP25	B238	SPPX15T508RHP KC7140	J89
SPGX070304FP KCU25	J90	SPHX120412R20 KC7215	J99	SPMT09T304LF KT315	B238	SPPX15T508RHP KCU25	J89
SPGX070304FP KCU40	J90	SPHX120412R21 KC7215	J100	SPMT09T304JF KC5010	B239	SPPX15T508RHP KCU40	J89
SPGX070304MD KC7140	J89	SPHX120416R20 KC7215	J99	SPMT09T304JF KCP10B	B239	SPPX15T512FP KCPK10	J90
SPGX070304MD KCPK10	J89	SPHX120416R21 KC7215	J100	SPMT09T308FP KCU10	B238	SPPX15T512FP KCU25	J89
SPGX070304MD KCU25	J89	SPHX120420R20 KC7215	J99	SPMT09T308LF K68	B238	SPPX15T512FP KCU40	J90
SPGX070304MD KCU40	J89	SPHX120420R21 KC7215	J100	SPMT09T308LF KC5010	B238	SPPX15T512FP KCPK10	J90
SPGX070304RHP KC7140	J89	SPHX1205PCELGPB KCK15	S77	SPMT09T308LF KC5025	B238	SPPX15T512FP KCU25	J89
SPGX070304RHP KCU25	J89	SPHX1205PCER-GP1WB KC520M	S78	SPMT09T308LF KCK15	B238	SPPX15T512HP KCU40	J89
SPGX070304RHP KCU40	J89	SPHX1205PCER-GP1WB KCK15	S78	SPMT09T308LF KCK15B	B238	SPPX15T512MD KCPK10	J89
SPGX070308FP KCPK10	J90	SPHX1205PCERGN1WB KCPK30	S78	SPMT09T308LF KCK20	B238	SPPX15T512MD KCU25	J89
SPGX070308FP KCU25	J90	SPHX1205PCERGN1WB KB1340	S78, S84	SPMT09T308LF KCK20B	B238	SPPX15T512MD KCU40	J89
SPGX070308FP KCU40	J90	SPHX1205PCERGP4SB KC520M	S77	SPMT09T308LF KCP10B	B238	SPUN120304 K68	B169
SPGX070308HP KCPK10	J89	SPHX1205PCERGP4SB KCK15	S77	SPMT09T308LF KCP25B	B238	SPUN120304 KCP25B	B169
SPGX070308HP KCU25	J89	SPHX1205PCERGPB KC520M	S77	SPMT09T308MF KCK15B	B239	SPUN120308 K68	B169
SPGX070308HP KCU40	J89	SPHX1205PCERGPB KCK15	S77	SPMT09T308MF KCK20	B239	SPUN120308 KCP25B	B169
SPGX070308MD KCPK10	J89	SPHX1205PCERGPB KCPK30	S77	SPMT09T308MF KCP10B	B239	SPUN120308T00520 KY1615	B318
SPGX070308MD KCU25	J89	SPHX1205PCFLGN1WB KCK15	S78	SPMT09T308MF KCK20	B239	SPUN120312 KCP25B	B169
SPGX070308MD KCU40	J89	SPHX1205PCFRGN1WB KC520M	S78	SPMT09T308MF KCM25B	B239	SRACR1212N08	B227
SPHX060202R20 KC7215	J99	SPHX1205PCFRGN1WB KC725M	S78	SPMT09T308MF KCP10	B239	SRACR1616H08	B227
SPHX060202R21 KC7215	J100	SPHX1205PCFRGN1WB KCK15	S78	SPMT09T308MF KCP25	B239	SRDCN1212N06	B227
SPHX060204R-21 KM1	J100	SPHX1205PCFRGN1WB KTKP20	S78	SPMT09T308MF KCP25B	B239	SRDCN1212N08	B227
SPHX060204R-22 KM1	J101	SPHX1205PCFRGN1WB KY3500	S78	SPMT09T308MF KCK20	B239	SRDCN1616H06	B227
SPHX060204R20 KC7140	J99	SPHX1205PCSRGPB KC725M	S77	SPMT09T308MF KCM15	B239	SRDCN1616H08	B227
SPHX060204R20 KCU25	J99	SPHX1205PCSRGPB KCK15	S77	SPMT09T308MF KCU10	B239	SRDCN1616H10	B227
SPHX060204R20 KCU40	J99	SPHX1205PCSRGPB KCPK30	S77	SPMT120408MF KCK15	B239	SRDCN1616Q08	B227
SPHX060204R21 KCPK10	J100	SPHX1205PCTLGPBK KY3500	S77	SPMT120408MF KCK20	B239	SRDCN2020K08	B227
SPHX060204R21 KCU25	J100	SPHX1205PCTR-GP1WB KY3500	S78	SPMT120408MF KCM25	B239	SRDCN2020K10	B227
SPHX060204R21 KCU40	J100	SPHX1205PCTRGP4SB KY3500	S77	SPMT120408MF KCP25	B239	SRDCN2020K12	B227
SPHX060206R20 KC7215	J99	SPHX1205PCTRGPB KTKP20	S77	SPMT120408MF KCP30	B239	SRDCN2525M08	B227
SPHX060206R21 KC7215	J100	SPHX1205PCTRGPBK KY3500	S77	SPMT120408MP KCP25	B239	SRDCN2525M10	B227
SPHX060208R20 KC7215	J99	SPHX1205ZCELGP KC520M	S73	SPMT120408MP KCU10	B239	SRDCN2525M12	B227
SPHX060208R21 KC7215	J100	SPHX1205ZCELGP KCK15	S73	SPPT10T3PPRGPB2 KCK15	T101, U37	SRDCN2525M16	B227
SPHX070302R20 KC7215	J99	SPHX1205ZCER-GP1WB KC520M	S74	SPPT10T3PPRGPB2 KCPK30	T101, U37	SRGCL1616H08	B228
SPHX070304R-21 KM1	J100	SPHX1205ZCER-GP1WB KCK15	S74	SPPT10T3PPSRGPB2 KCK15	T101, U37	SRGCL1616H10	B228
SPHX070304R-22 KM1	J101	SPHX1205ZCERGN1WB KB1340	S74	SPPT10T3PPSRGPB2 KCPK30	T101, U37	SRGCL2020K08	B228
SPHX070304R20 KC7140	J99	SPHX1205ZCERGP KC520M	S73	SPPT10T3PPSRGPB2 KTKP20	T101, U37	SRGCL2525M08	B228
SPHX070304R20 KCU25	J99	SPHX1205ZCERGP KCK15	S73	SPPX070304LP KCU40	J90	SRGCL2525M10	B228
SPHX070304R20 KCU40	J99	SPHX1205ZCERGP KCPK30	S73	SPPX09T308FP KCPK10	J90	SRGCL2525M12	B228
SPHX070304R21 KCPK10	J100	SPHX1205ZCERGP4S KCK15	S73	SPPX09T308FP KCU25	J90	SRGCR08CA06	B229
SPHX070304R21 KCU25	J100	SPHX1205ZCFRGN1W KC520M	S74	SPPX09T308FP KCU40	J90	SRGCR12CA10	B229
SPHX070304R21 KCU40	J100	SPHX1205ZCFRGN1W KCK15	S74	SPPX09T308LP KCU40	J90	SRGCR1616H06	B228
SPHX070306R20 KC7215	J99	SPHX1205ZCFRGN1WK KY3500	S74	SPPX09T308MD KC7140	J89	SRGCR1616H10	B228
SPHX070306R21 KC7215	J100	SPHX1205ZCSRGP KCK15	S73	SPPX09T308MD KCU25	J89	SRGCR2020K08	B228
SPHX070308R20 KC7215	J99	SPHX1205ZCSRGP KCPK30	S73	SPPX09T308MD KCU40	J89	SRGCR2020K10	B228
SPHX070308R21 KCPK10	J100	SPHX1205ZCTR-GP1WB KY3500	S74	SPPX09T308RHP KC7140	J89	SRGCR2525M08	B228
SPHX070308R21 KCU40	J100	SPHX1205ZCTR-GP1WK KY3500	S74	SPPX09T308RHP KCU25	J89	SRGCR2525M10	B228
SPHX070310R20 KC7215	J99	SPHX1205ZCTRGP KTKP20	S73	SPPX09T308RHP KCU40	J89	SRGCR2525M12	B228
SPHX070310R21 KC7215	J100	SPHX1205ZCTRGP4SK KY3500	S73	SPPX09T310FP KCPK10	J90	SR3	B179-181, B209-211, B227-228, B233-234, B247-248, B257, B266-268, B271, S41, T102
SPHX070312R20 KC7215	J99	SPHX1205ZCTRGPBK KY3500	S73	SPPX09T310FP KCU25	J90	SR4	B180, B182, B209-211, B213, B233-234
SPHX090304R-21 KM1	J100	SPHX150504R-21 KM1	J100	SPPX09T310HP KCU40	J89	SR5	B227
SPHX090304R-22 KM1	J101	SPHX150504R-22 KM1	J101	SPPX09T310HP KCPK10	J89	SS10DL10100M	.057
SPHX090304R20 KC7140	J99	SPHX150504R20 KCU25	J99	SPPX09T310HP KCU25	J89		
SPHX090304R20 KC7215	J99	SPHX150504R20 KCU40	J99	SPPX09T310HP KCU40	J89		

For page references F-X, please see Volume II • Rotating Tools Catalogue.

Catalogue No.	Page(s)	Catalogue No.	Page(s)	Catalogue No.	Page(s)	Catalogue No.	Page(s)
SS10SLDL10055M	056	SSP025018M	B66, B105-106	STN11150ISOI KC635M	W45	SVJBRF1616K16Q	B267
SS12DL10120M	057	SSP8	S126	STN1116UNI KC635M	W44	SVBN1212N11	B268
SS12DL12120M	057	SSRCL12CA12	B236	STN1118NPT KC635M	W46	SVBN1616H11	B268
SS12SLDL10065M	056	SSRCR12CA12	B236	STN1118NPTF KC635M	W46	SVBN1616H16	B268
SS12SLDL12065M	056	SSRPR10CA09	B241	STN1118UNE KC635M	W44	SVBN2020K11	B268
SS16DL10160M	057	SSSCL1212N09	B234	STN1118UNI KC635M	W44	SVBN2020K16	B268
SS16DL12160M	057	SSSCL12CA12	B237	STN1119BSW KC635M	W46	SVBN2525M16	B268
SS16DL16160M	057	SSSCL1616H09	B234	STN1120UNI KC635M	W44	SVBN3225P16	B268
SS16KST115AR3M	K38	SSSCL1616H12	B234	STN1124UNI KC635M	W44	SWLCR2020K06	B271
SS16KST115AR5M	K38	SSSCL2020K12	B234	STN16100ISOI KC635M	W45	SWSM515	S126
SS16SLDL10090M	056	SSSCL2525M12	B234	STN16115NPS KC635M	W46	SVB115RBHT16LF	K121
SS16SLDL12080M	056	SSSCR1212N09	B234	STN16115NPT KC635M	W46	SVB24RBHT06F	K121
SS16SLDL16070M	056	SSSCR12CA12	B237	STN16115NPTF KC635M	W46	SVB30RBHT06F	K121
SS20DL10200M	057	SSSCR1616H09	B234	STN1611BSW KC610M	W46	SVB40RBHT09F	K121
SS20DL12200M	057	SSSCR1616H12	B234	STN1611BSW KC635M	W46	SVB50RBHT09F	K121
SS20DL16200M	057	SSSCR2020K12	B234	STN1612BSW KC635M	W46	SVB66RBHT12F	K121
SS20DL20200M	057	SSSCR2525M12	B234	STN1612UNI KC635M	W44	SVB66RBHT12LF	K121
SS20FBHS24	K135	SSSPL10CA09	B242	STN1614BSW KC610M	W46	SVB87RBHT12F	K121
SS20KST135AR3M	K38	SSSPL10CA09	B242	STN1614BSW KC635M	W46	SVB87RBHT16LF	K121
SS20KST135AR5M	K38	SSY3T	D78-79, D81-86	STN1614NPS KC635M	W46	T15 S	T115, V9-12, V18-19, V21
SS20KST155AR3M	K38	SSY4T	D78-79, D81-86	STN1614NPT KC635M	W46		V93-94, V101-104
SS20KST155AR5M	K38	SSY5T K9	D82, D84-85	STN1614NPTF KC635M	W46	T20 S	T118, V101-102, V104
SS20KST175AR3M	K38	STCM11	B67, B90, B134, B164, U27-35, U40-49	STN1614UNE KC635M	W44	T320M060X100R6HX KC7542	M4
SS20KST175AR5M	K38	STCM20	B61-63, B67-68, B72, B86, B90-91, B95, B108-110, B114, B133-134, B137, B151-153, B164	STN1614UNI KC635M	W44	T320M080X125R6HX KC7542	M4
SS20KST175RR3M	K39	STCM25	V146-147	STN16150ISOE KC610M	W45	T320M100X150R6HX KC7542	M4
SS20KST175RR5M	K39	STCM26	B153	STN16150ISOE KC620M	W45	T320M120X175R6HX KC7542	M4
SS20KST200AR3M	K38	STCM32	U27-28, U30	STN16150ISOI KC635M	W45	T320M160X200R6HX KC7542	M4
SS20KST200AR5M	K38	STCM37	B139-141	STN1616UNE KC635M	W44	T320MF140X150R6HX KC7542	M4
SS20KST200RR3M	K39	STCM38	B70-72, B92, B115-119, B139-141, B375-378	STN1616UNI KC610M	W44	T320NC03750-16R3BX KC7542	M4
SS20KST200RR5M	K39	STCM4	B61-63, B67-68, B91, B108-110, B114, B133-134, B151-152, B170, B172-173, B353-355	STN1624UNE KC635M	W44	T320NC04375-14R3BX KC7542	M4
SS20RBHT24	K120	STCM40	B72, B92, B115-117, B119	STN1624UNI KC635M	W44	T320NC05000-13R3BX KC7542	M4
SS20SLDL10115M	056	STCM5	B62, B67, B86, B90, B151, B162, B164, B172, B354	STN1620UNE KC635M	W44	T321M100X150R6HX KC7542	M5
SS20SLDL12105M	056	STCM8	B72, B115, B119, B170, B173-174, B353-355, B371, B378	STN1624UNE KC635M	W44	T321M120X175R6HX KC7542	M5
SS20SLDL16080M	056	STCM9	B70-72, B92-93, B109, B115-117, B119, B139-141, B172-174, B355, B371	STN1624UNI KC635M	W44	T321M140X200R6HX KC7542	M5
SS20SLDL20080M	056	STFCL2020K16	B247	STN1627UNI KC635M	W44	T321M160X200R6HX KC7542	M5
SS25DL16250M	057	STFCL2525M16	B247	STN1632UNI KC635M	W44	T321M160X200R6HX KC7542	M5
SS25DL20250M	057	STFCR1616H11	B247	STN22300ISOI KC610M	W45	T321MF120X150R6HX KC7542	M5
SS25DL25250M	057	STFCR1616H16	B247	STN2711BSW KC635M	W46	T321MF140X150R6HX KC7542	M5
SS25FBHS31	K135	STFCR2020K16	B247	STN27200ISOE KC610M	W45	T321M060X100R6HX KC7542	M23
SS25KST250AR3M	K38	STFCR2525M16	B247	STN27350ISOI KC610M	W45	T321M080X125R6HX KC7542	M23
SS25KST250AR5M	K38	STFPL08CA09	B260	STTPR08CA09	B262	T321M100X150R6HX KC7542	M23
SS25KST250RR3M	K39	STFPL10CA11	B260	STTPR10CA11	B262	T321M120X175R6HX KC7542	M23
SS25KST250RR5M	K39	STFPL12CA16	B260	STTPR12CA16	B262	T321M160X200R6HX KC7542	M23
SS25RBHT30	K120	STFPR08CA09	B260	SU3	E59	T321MF120X150R6HX KC7542	M23
SS25SLDL16115M	056	STFPL10CA11	B260	SUWTC	E58	T321M060X100R6HX KC7542	M23
SS25SLDL20095M	056	STFPL12CA16	B260	SVABR1010M11Q	B266	T321M080X125R6HX KC7542	M23
SS25SLDL25090M	056	STFPR10CA11	B260	SVABR1212M11Q	B266	T321M100X150R6HX KC7542	M23
SS32DL25250M	057	STFPR12CA16	B260	SVABR1616K16Q	B266	T321M120X175R6HX KC7542	M23
SS32DL32250M	057	STGCL1212N11	B247	SVHBL1212N11	B266	T321M140X200R6HX KC7542	M23
SS32KST300AR3M	K38	STGCL1616H11	B247	SVHBL1616H11	B266	T321M160X200R6HX KC7542	M23
SS32KST300AR5M	K38	STGCL2020K16	B247	SVHBL2020K11	B266	T321M160X200R6HX KC7542	M23
SS32KST300RR3M	K39	STGCL2525M16	B247	SVHBL2525M16	B266	T321M160X200R6HX KC7542	M23
SS32KST300RR5M	K39	STGCR1212N11	B247	SVHBL2525M16	B266	T321M160X200R6HX KC7542	M23
SS32KST350AR3M	K38	STGCR1616H11	B247	SVHBR1212N11	B266	T321M160X200R6HX KC7542	M23
SS32KST350AR5M	K38	STGCR1616H16	B247	SVHBR1616H11	B266	T321M160X200R6HX KC7542	M23
SS32KST350RR3M	K39	STGCR2020K16	B247	SVHBR2020K11	B266	T321M160X200R6HX KC7542	M23
SS32KST350RR5M	K39	STGCR2525M16	B247	SVHBR2020K16	B266	T321M160X200R6HX KC7542	M23
SS32SLDL25105M	056	STGPL08CA09	B261	SVJBL1212N11	B267	T321M160X200R6HX KC7542	M23
SS32SLDL32105M	056	STGPL10CA11	B261	SVJBL1616H11	B267	T321M160X200R6HX KC7542	M23
SS40DL32250M	057	STGPL12CA16	B261	SVJBL1616H16	B267	T321M160X200R6HX KC7542	M23
SS40SLDL32140M	056	STGPR10CA11	B261	SVJBL2020K11	B267	T321M160X200R6HX KC7542	M23
SS50DL32250M	057	STGPR12CA16	B261	SVJBL2525M16	B267	T321M160X200R6HX KC7542	M23
SS50SLDL32200M	056	STJCLF1212M11Q	B248	SVJBL3225P16	B267	T321M160X200R6HX KC7542	M23
SSA3T	D78-79, D81-86	STJCRF1212M11Q	B248	SVJBLF1010M11Q	B267	T321M160X200R6HX KC7542	M23
SSA4T	D78-79, D81-86	STN10075ISOI KC635M	W45	SVJBLF1616K16Q	B267	T321M160X200R6HX KC7542	M23
SSA5T	D82, D84-85	STN10100ISOI KC620M	W45	SVJBR1212N11	B267	T321M160X200R6HX KC7542	M23
SSBCL1616H09	B233	STN10100ISOI KC635M	W45	SVJBR1616H11	B267	T321M160X200R6HX KC7542	M23
SSBCR1212N09	B233	STN10125ISOI KC635M	W45	SVJBR2020K11	B267	T321M160X200R6HX KC7542	M23
SSBCR2525M12	B233	STN10150ISOI KC635M	W45	SVJBR2020K16	B267	T321M160X200R6HX KC7542	M23
SSDCN1212N09	B233	STN1018UNI KC635M	W44	SVJBR2525M16	B267	T321M160X200R6HX KC7542	M23
SSDCN1616H09	B233	STN1020UNI KC635M	W44	SVJBR3225P16	B267	T321M160X200R6HX KC7542	M23
SSDCN2020K09	B233	STN11100ISOI KC635M	W45	SVJBRF010M11Q	B267	T321M160X200R6HX KC7542	M23
SSKCL12CA12	B235	STN1114UNI KC635M	W44	SVJBRF1616H11	B267	T321M160X200R6HX KC7542	M23
SSKCL2020K12	B234			SVJBRF1616H16	B267	T321M160X200R6HX KC7542	M23
SSKCR12CA12	B235			SVJBRF2020K16	B267	T321M160X200R6HX KC7542	M23
SSKCR1616H09	B234			SVJBRF2525M16	B267	T321M160X200R6HX KC7542	M23
SSKCR16CA12	B235			SVJBRF3225P16	B267	T321M160X200R6HX KC7542	M23
SSKPR10CA09	B240			SVJBRF010M11Q	B267	T321M160X200R6HX KC7542	M23
SSN2T	D81, D86			SVJBRF1010M11Q	B267	T321M160X200R6HX KC7542	M23
SSP025016M	B58-60, B66, B85, B89-90, B105-107, B132, B137, B149-150, B152, B161, B163			SVJBRF1616H11	B267	T321M160X200R6HX KC7542	M23

For page references F-X, please see Volume II • Rotating Tools Catalogue.

Catalogue No.	Page(s)	Catalogue No.	Page(s)	Catalogue No.	Page(s)	Catalogue No.	Page(s)
T351M100X150R6HX KCK17	M57	T604M050X080R6H-D1 KSH26	M39	T621M120X175R6HX-D6 KM6515	M7	T623M140X150R6HX-D74 KSN28	M75
T351M100X150R6HX-D1 KCK17	M58	T604M060X100R6H-D1 KSH26	M39	T621M120X175R6HX-D6 KP6525	M7	T623M140X150R6HX-D74 KSP21	M75
T351M120X175R6HX KCK17	M57	T604M080X125R6H-D1 KSH26	M39	T621M140X200R6HX-D6 KM6515	M7	T623M160X150R6HX-D74 KSN28	M75
T351M120X175R6HX-D6 KCK17	M58	T604M100X150R6H-D1 KSH26	M39	T621M140X200R6HX-D6 KP6525	M7	T623M160X150R6HX-D74 KSP21	M75
T351M140X200R6HX-D6 KCK17	M58	T604M120X175R6H-D6 KSH26	M39	T621M160X200R6HX-D6 KM6515	M7	T630M030X050R6HX-D1 KM6515	M24
T351M140X200R6HX KCK17	M57	T604M140X200R6H-D6 KSH26	M39	T621M160X200R6HX-D6 KP6525	M7	T630M030X050R6HX-D1 KP6525	M24
T351M160X200R6HX KCK17	M57	T604M160X200R6H-D6 KSH26	M39	T621M180X250R6HX-D6 KM6515	M7	T630M040X070R6HX-D1 KM6515	M24
T351MF100X100R6HX KCK17	M57	T604M180X250R6H-D6 KSH26	M39	T621M180X250R6HX-D6 KP6525	M7	T630M040X070R6HX-D1 KP6525	M24
T351MF100X100R6HX-D4 KCK17	M58	T604M200X250R6H-D6 KSH26	M39	T621M180X250R6HX-D6 KM6515	M7	T630M050X080R6HX-D1 KM6515	M24
T351MF100X125R6HX-D4 KCK17	M58	T604MF080X100R6H-D4 KSH26	M39	T621M180X250R6HX-D6 KP6525	M7	T630M050X080R6HX-D1 KP6525	M24
T351MF120X125R6HX-D4 KCK17	M58	T604MF100X100R6H-D4 KSH26	M39	T621MF100X100R6HX-D4 KM6515	M7	T630M060X100R6HX-D1 KM6515	M24
T351MF120X150R6HX KCK17	M57	T604MF100X125R6H-D4 KSH26	M39	T621MF100X100R6HX-D4 KP6525	M7	T630M060X100R6HX-D1 KP6525	M24
T351MF120X150R6HX-D4 KCK17	M58	T604MF120X125R6H-D4 KSH26	M39	T621MF100X125R6HX-D4 KM6515	M7	T630M080X125R6HX-D1 KM6515	M24
T351MF140X125R6HX-D4 KCK17	M58	T604MF120X150R6H-D4 KSH26	M39	T621MF100X125R6HX-D4 KP6525	M7	T630M080X125R6HX-D1 KP6525	M24
T351MF140X150R6HX KCK17	M57	T604MF140X150R6H-D4 KSH26	M39	T621MF120X125R6HX-D4 KM6515	M7	T630M100X150R6HX-D1 KM6515	M24
T351MF140X150R6HX-D4 KCK17	M58	T604MF160X150R6H-D4 KSH26	M39	T621MF120X150R6HX-D4 KP6525	M7	T630M100X150R6HX-D1 KP6525	M24
T351NC#6-3R2B3X KCK17	M56	T620M030X050R6HX-D1 KM6515	M6	T621MF120X150R6HX-D4 KM6515	M7	T630M120X175R6HX-D6 KM6515	M24
T351NC#8-3R2B3X KCK17	M56	T620M030X050R6HX-D1 KP6525	M6	T621MF140X125R6HX-D4 KP6525	M7	T630M120X175R6HX-D6 KP6525	M24
T351NC02500-20R3B3X KCK17	M56	T620M040X070R6H-D1 KM6515	M6	T621MF140X150R6HX-D4 KM6515	M7	T630M140X200R6HX-D6 KM6515	M24
T351NC03125-18R3B3X KCK17	M56	T620M040X070R6H-D1 KP6525	M6	T621MF140X150R6HX-D4 KP6525	M7	T630M140X200R6HX-D6 KP6525	M24
T351NC03750-16R3B3X KCK17	M56	T620M050X080R6H-D1 KM6515	M6	T621MF160X150R6HX-D4 KM6515	M7	T630M160X200R6HX-D6 KM6515	M24
T351NC04375-14R3B3X KCK17	M56	T620M050X080R6H-D1 KP6525	M6	T621MF160X150R6HX-D4 KP6525	M7	T630M180X250R6HX-D6 KM6515	M24
T351NC05000-13R3B3X KCK17	M56	T620M060X100R6H-D1 KM6515	M6	T621MF180X150R6HX-D4 KM6515	M7	T630M180X250R6HX-D6 KP6525	M24
T351NC06250-11R3B3X KCK17	M56	T620M060X100R6H-D1 KP6525	M6	T621MF180X150R6HX-D4 KP6525	M7	T630M180X250R6HX-D6 KM6515	M24
T351NC07500-10R3B3X KCK17	M56	T620M080X125R6HX-D1 KM6515	M6	T621NF080X100R6HX-D4 KP6525	M7	T630M240X300R6HX-D6 KP6525	M28
T351NF#10-32R3B3X KCK17	M56	T620M080X125R6HX-D1 KP6525	M6	T621NF080X100R6HX-D4 KP6525	M7	T630M240X300R6HX-D6 KP6525	M28
T353M040X070R6H-D1 KCK17	M59	T620M100X150R6H-D1 KM6515	M6	T621NF03750-16R3B3X-D1 KP6525	M11	T630M300X350R6HX-D6 KP6525	M30
T353M050X080R6HX-D1 KCK17	M59	T620M100X150R6H-D1 KP6525	M6	T621NF03750-16R3B3X-D6 KP6525	M11	T630M300X350R6HX-D6 KP6525	M30
T353M060X100R6H-D1 KCK17	M59	T620M120X175R6HX-D6 KM6515	M6	T621NF03750-16R3B3X-D6 KP6525	M11	T630M300X350R6HX-D6 KP6525	M30
T353M080X125R6HX-D1 KCK17	M59	T620M120X175R6HX-D6 KP6525	M6	T621NF03750-20R3B3X-D1 KP6525	M11	T630M300X350R6HX-D6 KP6525	M30
T353M100X150R6HX-D1 KCK17	M59	T620M140X200R6HX-D6 KM6515	M6	T621NF03750-20R3B3X-D6 KP6525	M11	T630M300X350R6HX-D6 KP6525	M30
T353M120X175R6HX-D6 KCK17	M59	T620M140X200R6HX-D6 KP6525	M6	T621NF03750-20R3B3X-D6 KP6525	M11	T630M360X400R6HX-D6 KP6525	M28
T353M140X200R6HX-D6 KCK17	M59	T620M160X200R6HX-D6 KM6515	M6	T621NF03750-20R3B3X-D6 KP6525	M11	T630M360X400R6HX-D6 KP6525	M28
T410M030X050R6HX-D1 KCU36	M62	T620M160X200R6HX-D6 KP6525	M6	T621NF04375-20R3B3X-D6 KP6525	M11	T630M360X400R6HX-D6 KP6525	M28
T410M040X070R6H-D1 KCU36	M62	T620M200X250R6HX-D6 KM6515	M6	T621NF04375-20R3B3X-D6 KP6525	M11	T630M360X400R6HX-D6 KP6525	M28
T410M050X080R6H-D1 KCU36	M62	T620M200X250R6HX-D6 KP6525	M6	T621NF05000-20R3B3X-D6 KP6525	M11	T630M360X400R6HX-D6 KP6525	M28
T410M060X100R6H-D1 KCU36	M62	T620M240X300R6H-XL KP6525	M9	T622M030X050R6HX-D74 KSN28	M74	T630M420X450R6HX-D6 KP6525	M30
T410M080X125R6HX-D1 KCU36	M62	T620M240X300R6H-XL KP6525	M8	T622M030X050R6HX-D74 KSP21	M74	T630M420X450R6HX-D6 KP6525	M30
T410M100X150R6H-D1 KCU36	M62	T620M300X350R6H-D1 KP6525	M9	T622M040X070R6H-D74 KSN28	M74	T630M420X450R6HX-D6 KP6525	M30
T410M120X175R6HX-D6 KCU36	M62	T620M300X350R6H-D6 KP6525	M8	T622M040X070R6H-D74 KSP21	M74	T630M420X450R6HX-D6 KP6525	M30
T410M140X200R6HX-D6 KCU36	M62	T620M330X350R6H-XL KP6525	M9	T622M050X080R6HX-D74 KSN28	M74	T630M420X450R6HX-D6 KP6525	M30
T410MF080X100R6HX-D4 KCU36	M62	T620M330X350R6H-XL KP6525	M9	T622M050X080R6HX-D74 KSP21	M74	T630M420X450R6HX-D6 KP6525	M30
T410MF100X100R6HX-D4 KCU36	M62	T620M360X400R6H-XL KP6525	M9	T622M060X100R6HX-D74 KSN28	M74	T630M420X450R6HX-D6 KP6525	M30
T410MF120X150R6HX-D4 KCU36	M62	T620M360X400R6H-XL KP6525	M9	T622M060X100R6HX-D74 KSP21	M74	T630M420X450R6HX-D6 KP6525	M30
T410MF140X150R6HX-D4 KCU36	M62	T620M420X450R6H-XL KP6525	M8	T622M080X125R6HX-D74 KSN28	M74	T630M420X450R6HX-D6 KP6525	M30
T410MF160X150R6HX-D4 KCU36	M62	T620M420X450R6H-XL KP6525	M8	T622M080X125R6HX-D74 KSP21	M74	T630M420X450R6HX-D6 KP6525	M30
T471M060X100R6HX KCN14	M60	T620MF080X100R6H-D4 KM6515	M6	T622M080X125R6HX-D74 KSN28	M74	T630M420X450R6HX-D6 KP6525	M30
T471M060X100R6HX-D1 KCN14	M61	T620MF080X100R6H-D4 KP6525	M6	T622M100X150R6HX-D74 KSN28	M74	T630M420X450R6HX-D6 KP6525	M30
T471M080X125R6HX KCN14	M60	T620MF100X100R6H-D4 KM6515	M6	T622M100X150R6HX-D74 KSP21	M74	T630M420X450R6HX-D6 KP6525	M30
T471M080X125R6HX-D1 KCN14	M61	T620MF100X100R6H-D4 KP6525	M6	T622M120X175R6HX-D74 KSN28	M74	T630M420X450R6HX-D6 KP6525	M30
T471M100X150R6HX KCN14	M60	T620MF120X125R6HX-D4 KP6525	M6	T622M120X175R6HX-D74 KSP21	M74	T630M420X450R6HX-D6 KP6525	M30
T471M100X150R6HX-D1 KCN14	M61	T620MF120X150R6H-D4 KM6515	M6	T622M120X175R6HX-D74 KSN28	M74	T630M420X450R6HX-D6 KP6525	M30
T471M120X175R6HX KCN14	M60	T620MF120X150R6H-D4 KP6525	M6	T622M160X200R6HX-D74 KSN28	M74	T630M420X450R6HX-D6 KP6525	M30
T471M120X175R6HX-D1 KCN14	M61	T620MF140X150R6H-D4 KM6515	M6	T622M160X200R6HX-D74 KSP21	M74	T630M420X450R6HX-D6 KP6525	M30
T471M140X200R6HX KCN14	M60	T620MF140X150R6H-D4 KP6525	M6	T622M180X250R6HX-D74 KSN28	M74	T630M420X450R6HX-D6 KP6525	M30
T491M050X080R6HX KCN14	M72	T620MF160X150R6H-D4 KM6515	M6	T622M180X250R6HX-D74 KSP21	M74	T630M420X450R6HX-D6 KP6525	M30
T491M060X100R6HX KCN14	M72	T620MF160X150R6H-D4 KP6525	M6	T622M180X250R6HX-D74 KSN28	M74	T630M420X450R6HX-D6 KP6525	M30
T491M060X100R6HX-D4 KCN14	M73	T620MF180X150R6H-D4 KP6525	M6	T622M180X250R6HX-D74 KSN28	M74	T630M420X450R6HX-D6 KP6525	M30
T491M080X125R6HX KCN14	M72	T620MF180X150R6H-D4 KM6515	M6	T622M180X250R6HX-D74 KSP21	M74	T630M420X450R6HX-D6 KP6525	M30
T491M080X125R6HX-D4 KCN14	M73	T620MF180X150R6H-D4 KP6525	M6	T622M180X250R6HX-D74 KSN28	M74	T630M420X450R6HX-D6 KP6525	M30
T491M100X150R6HX KCN14	M72	T620NC#06-3R2B3X-D1 KP6525	M10	T622M180X250R6HX-D74 KSN28	M74	T630M420X450R6HX-D6 KP6525	M30
T491M100X150R6HX-D4 KCN14	M73	T620NC#08-3R2B3X-D1 KP6525	M10	T622M180X250R6HX-D74 KSN28	M74	T630M420X450R6HX-D6 KP6525	M30
T491M120X175R6HX KCN14	M72	T620NC#10-24R2B3X-D1 KP6525	M10	T622M180X250R6HX-D74 KSN28	M74	T630M420X450R6HX-D6 KP6525	M30
T600M030X050R6H-D1 KSP21	M13	T620NC#10-24R2B3X-D1 KP6525	M10	T622M180X250R6HX-D74 KSN28	M74	T630M420X450R6HX-D6 KP6525	M30
T600M040X070R6H-D1 KSP21	M13	T620NC02500-20R3B3X-D1 KP6525	M10	T622M180X250R6HX-D74 KSN28	M74	T630M420X450R6HX-D6 KP6525	M30
T600M050X080R6H-D1 KSP21	M13	T620NC03125-18R3B3X-D1 KP6525	M10	T622M180X250R6HX-D74 KSN28	M74	T630M420X450R6HX-D6 KP6525	M30
T600M060X100R6H-D1 KSP21	M13	T620NC03750-16R3B3X-D1 KP6525	M10	T622M180X250R6HX-D74 KSN28	M74	T630M420X450R6HX-D6 KP6525	M30
T600M080X125R6H-D1 KSP21	M13	T620NC04375-14R3B3X-D6 KP6525	M10	T622M180X250R6HX-D74 KSN28	M74	T630M420X450R6HX-D6 KP6525	M30
T600M100X150R6H-D1 KSP21	M13	T620NC05000-13R3B3X-D6 KP6525	M10	T622M180X250R6HX-D74 KSN28	M74	T630M420X450R6HX-D6 KP6525	M30
T600M120X175R6H-D6 KSP21	M13	T620NF#06-40R2B3X-D1 KP6525	M10	T622M180X250R6HX-D74 KSN28	M74	T630M420X450R6HX-D6 KP6525	M30
T600M140X200R6H-D6 KSP21	M13	T620NF#10-32R2B3X-D1 KP6525	M10	T622M180X250R6HX-D74 KSN28	M74	T630M420X450R6HX-D6 KP6525	M30
T600M160X200R6H-D6 KSP21	M13	T620NF02500-28R3B3X-D1 KP6525	M10	T622M180X250R6HX-D74 KSN28	M74	T630M420X450R6HX-D6 KP6525	M30
T600M180X250R6H-D6 KSP21	M13	T620NF03125-24R3B3X-D1 KP6525	M10	T622M180X250R6HX-D74 KSN28	M74	T630M420X450R6HX-D6 KP6525	M30
T600M200X250R6H-D6 KSP21	M13	T620NF03750-24R3B3X-D1 KP6525	M10	T622M180X250R6HX-D74 KSN28	M74	T630M420X450R6HX-D6 KP6525	M30
T600MF080X100R6H-D4 KSP21	M13	T620NF04375-20R3B3X-D6 KP6525	M10	T622M180X250R6HX-D74 KSN28	M74	T630M420X450R6HX-D6 KP6525	M30
T600MF100X100R6H-D4 KSP21	M13	T620NF05000-20R3B3X-D6 KP6525	M10	T622M180X250R6HX-D74 KSN28	M74	T630M420X450R6HX-D6 KP6525	M30
T600MF120X125R6H-D4 KSP21	M13	T621M050X080R6H-D1 KM6515	M7	T622M180X250R6HX-D74 KSN28	M74	T630M420X450R6HX-D6 KP6525	M30
T600MF140X150R6H-D4 KSP21	M13	T621M050X080R6H-D1 KP6525	M7	T622M180X250R6HX-D74 KSN28	M74	T630M420X450R6HX-D6 KP6525	M30
T600MF160X150R6H-D4 KSP21	M13	T621M060X100R6H-D1 KM6515	M7	T622M180X250R6HX-D74 KSN28	M74	T630M420X450R6HX-D6 KP6525	M30
T600MF180X150R6H-D4 KSP21	M13	T621M060X100R6H-D1 KP6525	M7	T622M180X250R6HX-D74 KSN28	M74	T630M420X450R6HX-D6 KP6525	M30
T600MF120X150R6H-D4 KSP21	M13	T621M080X125R6H-D1 KM6515	M7	T622M180X250R6HX-D74 KSN28	M74	T630M420X450R6HX-D6 KP6525	M30
T600MF140X150R6H-D4 KSP21	M13	T621M080X125R6H-D1 KP6525	M7	T622M180X250R6HX-D74 KSN28	M74	T630M420X450R6HX-D6 KP6525	M30
T600MF160X150R6H-D4 KSP21	M13	T621M100X150R6H-D1 KM6515	M7	T622M180X250R6HX-D74 KSN28	M74	T630M420X450R6HX-D6 KP6525	M30
T600MF180X150R6H-D4 KSP21	M13	T621M100X150R6H-D1 KP6525	M7	T622M180X250R6HX-D74 KSN28	M74	T630M420X450R6HX-D6 KP6525	M30
T604M030X050R6H-D1 KSH26	M39	T621M120X175R6H-D1 KM6515	M7	T622M180X250R6HX-D74 KSN28	M74	T630M420X450R6HX-D6 KP6525	M30
T604M040X070R6H-D1 KSH26	M39	T621M120X175R6H-D1 KP6525	M7	T622M180X250R6HX-D74 KSN28	M74	T630M420X450R6HX-D6 KP6525	M30
T604M050X080R6H-D1 KSH26	M39	T621M140X150R6H-D1 KM6515	M7	T622M180X250R6HX-D74 KSN28	M74	T630M420X450R6HX-D6 KP6525	M30
T604M060X100R6H-D1 KSH26	M39	T621M140X150R6H-D1 KP6525	M7	T622M180X250R6HX-D74 KSN28	M74	T630M420X450R6HX-D6 KP6525	M30
T604M080X125R6H-D1 KSH26	M39	T621M160X200R6H-D1 KM6515	M7	T622M180X250R6HX-D74 KSN28	M74	T630M420X450R6HX-D6 KP6525	M30
T604M100X150R6H-D1 KSH26	M39	T621M160X200R6H-D1 KP6525	M7	T622M180X250R6HX-D74 KSN28	M74	T630M420X450R6HX-D6 KP6525	M30
T604M120X1							

Catalogue No.	Page(s)	Catalogue No.	Page(s)	Catalogue No.	Page(s)	Catalogue No.	Page(s)
T631M300X350R6HX-XL KP6525	M31	T641M100X150R6HX-D1 KP6525	M64	T820M040X070R6G-D1 KSP39	M14	T820NC#04-40R3B-D1 KSP39	M17
T631M330X350R6HX-D6 KP6525	M29	T641M120X175R6HX-D6 KP6525	M64	T820M040X070R6H-D1 KSP32	M14	T820NC#05-40R2B-D1 KSP39	M16
T631M330X350R6HX-XL KP6525	M31	T641M140X200R6HX-D6 KP6525	M64	T820M040X070R6H-D1 KSP39	M14	T820NC#06-32R2B-D1 KSP39	M16
T631M360X400R6HX-D6 KP6525	M29	T641M160X200R6HX-D6 KP6525	M64	T820M040X070R6H-J KSJ30	M18	T820NC#06-32R3B-D1 KSP39	M17
T631M360X400R6HX-XL KP6525	M31	T641M180X250R6HX-D6 KP6525	M64	T820M040X070R6H-J KSJ31	M18	T820NC#08-32R2B-D1 KSP39	M16
T631M420X450R6HX-D6 KP6525	M29	T641M200X250R6HX-D6 KP6525	M64	T820M050X080R6G-D1 KSP39	M14	T820NC#08-32R3B-D1 KSP39	M17
T631M420X450R6HX-XL KP6525	M31	T641NC02500-20R3BX-D1 KP6525	M68	T820M050X080R6H-D1 KSP32	M14	T820NC#10-24R2B-D1 KSP39	M16
T631MF080X100R6HX-D4 KM6515	M25	T641NC03125-18R3BX-D1 KP6525	M68	T820M050X080R6H-D1 KSP39	M14	T820NC02500-20R2B-D1 KSP39	M16
T631MF080X100R6HX-D4 KP6525	M25	T641NC03750-16R3BX-D1 KP6525	M68	T820M050X080R6H-J KSJ30	M18	T820NC03125-18R2B-D1 KSP39	M16
T631MF100X100R6HX-D4 KM6515	M25	T641NC04375-14R3BX-D6 KP6525	M68	T820M050X080R6H-J KSJ31	M18	T820NC03750-16R2B-D1 KSP39	M16
T631MF100X100R6HX-D4 KP6525	M25	T641NC05000-13R3BX-D6 KP6525	M68	T820M060X100R6G-D1 KSP39	M14	T820NC04375-14R2B-D6 KSP39	M16
T631MF100X125R6HX-D4 KM6515	M25	T641NF02500-28R3BX-D1 KP6525	M68	T820M060X100R6H-D1 KSP32	M14	T820NC05000-13R2B-D6 KSP39	M16
T631MF100X125R6HX-D4 KP6525	M25	T641NF03125-24R3BX-D1 KP6525	M68	T820M060X100R6H-D1 KSP39	M14	T820NC05625-12R2B-D6 KSP39	M16
T631MF120X125R6HX-D4 KM6515	M25	T641NF03750-24R3BX-D1 KP6525	M68	T820M060X100R6H-D6 KSP39	M14	T820NC06250-11R2B-D6 KSP39	M16
T631MF120X125R6HX-D4 KP6525	M25	T641NF04375-20R3BX-D6 KP6525	M68	T820M060X100R6H-J KSJ30	M18	T820NC07500-10R2B-D6 KSP39	M16
T631MF120X150R6HX-D4 KM6515	M25	T641NF05000-20R3BX-D1 KP6525	M68	T820M060X100R6H-J KSJ31	M18	T820NC08750-9R2B-D6 KSP39	M16
T631MF120X150R6HX-D4 KP6525	M25	T642M050X080R6HX-D1 KP6525	M65	T820M070X100R6G-D1 KSP39	M14	T820NC10000-8R2B-D6 KSP39	M16
T631MF140X125R6HX-D4 KM6515	M25	T642M060X100R6HX-D1 KP6525	M65	T820M070X100R6H-D1 KSP32	M14	T820NF#06-40R2B-D1 KSP39	M16
T631MF140X125R6HX-D4 KP6525	M25	T642M080X125R6HX-D1 KP6525	M65	T820M070X100R6H-D1 KSP39	M14	T820NF#10-32R2B-D1 KSP39	M16
T631MF140X150R6HX-D4 KM6515	M25	T642M100X150R6HX-D1 KP6525	M65	T820M080X125R6G-D1 KSP39	M14	T820NF#10-32R3B-D1 KSP39	M17
T631MF140X150R6HX-D4 KP6525	M25	T642M120X175R6HX-D6 KP6525	M65	T820M080X125R6H-D1 KSP32	M14	T820NF02500-28R2B-D1 KSP39	M16
T631MF160X125R6HX-D4 KM6515	M25	T642M140X200R6HX-D6 KP6525	M65	T820M080X125R6H-D1 KSP39	M14	T820NF02500-28R3B-D1 KSP39	M17
T631MF160X125R6HX-D4 KP6525	M25	T642MF120X150R6HX-D4 KP6525	M65	T820M080X125R6H-D6 KSP39	M14	T820NF03125-24R2B-D1 KSP39	M16
T631MF180X150R6HX-D4 KM6515	M25	T642MF140X150R6HX-D4 KP6525	M65	T820M080X125R6H-J KSJ30	M18	T820NF03125-24R3B-D1 KSP39	M17
T631MF180X150R6HX-D4 KP6525	M25	T642MF160X150R6HX-D4 KP6525	M65	T820M080X125R6H-J KSJ31	M18	T820NF03750-24R3B-D1 KSP39	M17
T631NC02500-20R3BX-D1 KP6525	M37	T643M050X080R6HX-D1 KP6525	M66	T820M100X150R6G-D1 KSP39	M14	T820NF04375-20R2B-D6 KSP39	M16
T631NC03125-18R3BX-D1 KP6525	M37	T643M060X100R6HX-D1 KP6525	M66	T820M100X150R6H-D1 KSP32	M14	T820NF05000-20R2B-D6 KSP39	M16
T631NC03750-16R3BX-D1 KP6525	M37	T643M080X125R6HX-D1 KP6525	M66	T820M100X150R6H-D1 KSP39	M14	T820NF05625-18R2B-D6 KSP39	M16
T631NC04375-14R3BX-D6 KP6525	M37	T643M100X150R6HX-D1 KP6525	M66	T820M100X150R6H-D6 KSP39	M14	T820NF06250-18R2B-D6 KSP39	M16
T631NC05000-13R3BX-D6 KP6525	M37	T643M120X175R6HX-D6 KP6525	M66	T820M100X150R6H-J KSJ30	M18	T820NF07500-16R2B-D6 KSP39	M16
T631NF02500-28R3BX-D1 KP6525	M37	T643M140X200R6HX-D6 KP6525	M66	T820M100X150R6H-J KSJ31	M18	T820NF08750-14R2B-D6 KSP39	M16
T631NF03125-24R3BX-D1 KP6525	M37	T643MF120X150R6HX-D4 KP6525	M66	T820M120X175R6G-D6 KSP39	M15	T820NF10000-12R2B-D6 KSP39	M16
T631NF03750-24R3BX-D1 KP6525	M37	T643MF140X150R6HX-D4 KP6525	M66	T820M120X175R6H-D6 KSP32	M15	T820NF02000-16R2B-D6 KSP39	M16
T631NF04375-20R3BX-D6 KP6525	M37	T643MF160X150R6HX-D4 KP6525	M66	T820M120X175R6H-D6 KSP39	M15	T820NF02000-16R3B-D6 KSP39	M17
T631NF05000-20R3BX-D6 KP6525	M37	T650M240X300R6HX-D6 KP6525	M32	T820M120X175R6H-J KSJ30	M18	T820NF03125-24R2B-D1 KSP39	M16
T632M050X080R6HX-D1 KP6525	M26	T650M240X300R6HX-XL KP6525	M32	T820M140X200R6G-D6 KSP39	M15	T820NF03125-24R3B-D1 KSP39	M17
T632M060X100R6HX-D1 KP6525	M26	T650M300X350R6HX-D6 KP6525	M34	T820M140X200R6G-D6 KSP32	M15	T820NF04375-20R3B-D6 KSP39	M17
T632M080X125R6HX-D1 KP6525	M26	T650M300X350R6HX-XL KP6525	M34	T820M140X200R6H-D6 KSP39	M15	T820NF05000-20R2B-D6 KSP39	M16
T632M100X150R6HX-D1 KP6525	M26	T650M330X350R6HX-D6 KP6525	M32	T820M140X200R6H-J KSJ30	M18	T820NF05000-20R3B-D6 KSP39	M17
T632M100X150R6HX-D6 KP6525	M26	T650M330X350R6HX-XL KP6525	M32	T820M160X200R6G-D6 KSP39	M15	T820NF05625-18R2B-D6 KSP39	M16
T632M140X200R6HX-D6 KP6525	M26	T650M360X400R6HX-D6 KP6525	M32	T820M160X200R6H-D6 KSP32	M15	T820NF06250-18R2B-D6 KSP39	M16
T632MF120X150R6HX-D4 KP6525	M26	T650M360X400R6HX-XL KP6525	M32	T820M160X200R6H-D6 KSP39	M15	T820NF07500-16R2B-D6 KSP39	M16
T632MF140X150R6HX-D4 KP6525	M26	T650M420X450R6HX-D6 KP6525	M34	T820M160X200R6H-J KSJ30	M18	T820NF08750-14R2B-D6 KSP39	M16
T632MF160X150R6HX-D4 KP6525	M26	T650M420X450R6HX-XL KP6525	M34	T820M180X250R6H-D6 KSP32	M15	T820NF10000-12R2B-D6 KSP39	M16
T633M050X080R6HX-D1 KP6525	M27	T651M240X300R6HX-D6 KP6525	M33	T820M180X250R6H-D6 KSP39	M15	T830M020X040R6G-D1 KSP39	M40
T633M060X100R6HX-D1 KP6525	M27	T651M240X300R6HX-XL KP6525	M33	T820M180X250R6H-J KSJ30	M18	T830M020X040R6H-D1 KSP39	M40
T633M080X125R6HX-D1 KP6525	M27	T651M300X350R6HX-D6 KP6525	M33	T820M200X250R6H-D6 KSP32	M15	T830M0250X05R6G-D1 KSP39	M40
T633M100X150R6HX-D1 KP6525	M27	T651M300X350R6HX-XL KP6525	M33	T820M200X250R6H-D6 KSP39	M15	T830M0250X05R6H-D1 KSP39	M40
T633M120X175R6HX-D6 KP6525	M27	T651M330X350R6HX-D6 KP6525	M35	T820M200X250R6H-J KSJ30	M18	T830M030X050R6G-D1 KSP39	M40
T633M140X200R6HX-D6 KP6525	M27	T651M330X350R6HX-XL KP6525	M35	T820M220X250R6H-D6 KSP39	M15	T830M030X050R6H-D1 KSP32	M40
T633MF120X150R6HX-D4 KP6525	M27	T651M360X400R6HX-D6 KP6525	M33	T820M220X250R6H-D6 KSP39	M15	T830M030X050R6H-D1 KSP39	M40
T633MF140X150R6HX-D4 KP6525	M27	T651M360X400R6HX-XL KP6525	M33	T820M240X300R6H-D6 KSP39	M15	T830M030X050R6H-J KSJ30	M50
T633MF160X150R6HX-D4 KP6525	M27	T651M420X450R6HX-D6 KP6525	M33	T820M270X300R6H-D6 KSP39	M15	T830M030X050R6H-J KSJ31	M50
T640M040X070R6HX-D1 KP6525	M63	T651M420X450R6HX-XL KP6525	M33	T820M300X350R6H-D6 KSP39	M15	T830M060X100R6G-D1 KSP39	M40
T640M050X080R6HX-D1 KP6525	M63	T651M420X450R6HX-XL KP6525	M33	T820M300X350R6H-D6 KSP39	M15	T830M060X100R6G-D1 KSP32	M40
T640M060X100R6HX-D1 KP6525	M63	T670M030X050R6H-D1 KSN38	M12	T820M330X350R6H-D6 KSP39	M15	T830M060X100R6H-D1 KSP39	M40
T640M080X125R6HX-D1 KP6525	M63	T670M040X070R6H-D1 KSN38	M12	T820MF050X050R6H-D4 KSP39	M14	T830M060X100R6H-D1 KSP32	M40
T640M100X150R6HX-D1 KP6525	M63	T670M050X080R6H-D1 KSN38	M12	T820MF060X050R6H-D4 KSP39	M14	T830M060X100R6H-D1 KSP39	M40
T640M120X175R6HX-D6 KP6525	M63	T670M060X100R6H-D1 KSN38	M12	T820MF060X075R6H-D4 KSP39	M14	T830M060X100R6H-D6 KSP39	M40
T640M140X200R6HX-D6 KP6525	M63	T670M080X125R6H-D1 KSN38	M12	T820MF080X100R6H-D4 KSP39	M14	T830M060X100R6H-J KSJ30	M50
T640M160X200R6HX-D6 KP6525	M63	T670M100X150R6H-D1 KSN38	M12	T820MF100X100R6H-D4 KSP39	M14	T830M060X100R6H-J KSJ31	M50
T640M180X250R6HX-D6 KP6525	M63	T670M120X175R6H-D6 KSN38	M12	T820MF100X125R6H-D4 KSP39	M14	T830M070X100R6H-D1 KSP39	M40
T640M200X250R6HX-D6 KP6525	M63	T670M160X200R6H-D6 KSN38	M12	T820MF120X125R6H-D4 KSP39	M14	T830M070X100R6H-D1 KSP39	M40
T640M220X250R6HX-D6 KP6525	M63	T680M030X050R6H-D1 KSN38	M38	T820MF120X150R6H-D4 KSP39	M14	T830M080X125R6H-D1 KSP39	M40
T640NC#06-32R2B-D1 KP6525	M67	T680M040X070R6H-D1 KSN38	M38	T820MF140X125R6H-D4 KSP39	M15	T830M080X125R6H-D6 KSP39	M40
T640NC#08-32R2B-D1 KP6525	M67	T680M050X080R6H-D1 KSN38	M38	T820MF140X150R6H-J KSJ30	M18	T830M080X125R6H-J KSJ30	M50
T640NC#10-24R2B-D1 KP6525	M67	T680M060X100R6H-D1 KSN38	M38	T820MF160X150R6H-D4 KSP39	M15	T830M080X125R6H-J KSJ31	M50
T640NC02500-20R3BX-D1 KP6525	M67	T680M080X125R6H-D1 KSN38	M38	T820MF160X150R6H-J KSJ31	M18	T830M080X125R6H-D6 KSP39	M40
T640NC03125-18R3BX-D1 KP6525	M67	T680M100X150R6H-D1 KSN38	M38	T820MF180X150R6H-D4 KSP39	M15	T830M100X150R6G-D1 KSP39	M40
T640NC03750-16R3BX-D1 KP6525	M67	T680M120X175R6H-D6 KSN38	M38	T820MF180X150R6H-J KSJ30	M18	T830M100X150R6H-D1 KSP39	M40
T640NC04375-14R3BX-D6 KP6525	M67	T680M160X200R6H-D6 KSN38	M38	T820MF200X150R6H-D4 KSP39	M15	T830M100X150R6H-D6 KSP39	M40
T640NC05000-13R3BX-D6 KP6525	M67	T680M200X250R6H-D6 KSN38	M38	T820MF200X150R6H-J KSJ30	M18	T830M120X175R6H-D6 KSP39	M40
T640NF#06-40R2B-D1 KP6525	M67	T820M020X040R6G-D1 KSP39	M14	T820MF220X150R6H-D4 KSP39	M15	T830M140X200R6G-D6 KSP39	M41
T640NF#10-32R2B-D1 KP6525	M67	T820M020X040R6H-D1 KSP39	M14	T820MF220X200R6H-D4 KSP39	M15	T830M140X200R6H-D6 KSP32	M41
T640NF02500-28R3BX-D1 KP6525	M67	T820M020X040R6G-D1 KSP39	M14	T820MF240X150R6H-D4 KSP39	M15	T830M140X200R6H-J KSJ30	M50
T640NF03125-24R3BX-D1 KP6525	M67	T820M0250X045R6G-D1 KSP39	M14	T820NF#04-40R2B-D1 KSP39	M16	T830M140X200R6H-J KSJ30	M50
T640NF03750-24R3BX-D1 KP6525	M67	T820M0250X045R6G-D1 KSP39	M14				
T640NF04375-20R3BX-D6 KP6525	M67	T820M030X050R6G-D1 KSP39	M14				
T640NF05000-20R3BX-D6 KP6525	M67	T820M030X050R6H-D1 KSP39	M14				
T641M050X080R6HX-D1 KP6525	M64	T820M030X050R6H-J KSJ30	M18				
T641M060X100R6HX-D1 KP6525	M64	T820M030X050R6H-J KSJ31	M18				
T641M080X125R6HX-D1 KP6525	M64	T820M035X060R6H-D1 KSP39	M14				

For page references F-X, please see Volume II • Rotating Tools Catalogue.

Catalogue No.	Page(s)	Catalogue No.	Page(s)	Catalogue No.	Page(s)	Catalogue No.	Page(s)
T830M160X200R6G-D6 KSP39	M41	T832M180X250R6H-D6 KSP39	M42	T838MF120X150R6H-D4 KSU31	M43	T838NF#10-32R2B-D1 KSU31	M47
T830M160X200R6H-D6 KSP39	M41	T832M200X250R6H-D6 KSP32	M42	T838MF140X100R6H-D4 KSP39	M43	T838NF#12-28R2B-D1 KSP39	M47
T830M160X200R6H-J KSU30	M50	T832M200X250R6H-D6 KSP39	M42	T838MF140X100R6H-D4 KSU31	M43	T838NF#12-28R2B-D1 KSU31	M47
T830M180X250R6H-D6 KSP39	M41	T832MF080X100R6H-D4 KSP32	M42	T838MF140X125R6H-D4 KSP39	M43	T838NF02500-28R2B-D1 KSP39	M47
T830M180X250R6H-J KSU30	M50	T832MF080X100R6H-D4 KSP39	M42	T838MF140X125R6H-D4 KSU31	M43	T838NF02500-28R2B-D1 KSU31	M47
T830M200X250R6H-D6 KSP39	M41	T832MF100X125R6H-D4 KSP32	M42	T838MF140X150R6H-D4 KSP39	M43	T838NF02500-28R2B-D4 KSP39	M47
T830M200X250R6H-J KSU30	M50	T832MF100X125R6H-D4 KSP39	M42	T838MF140X150R6H-D4 KSU31	M43	T838NF02500-28R2B-D4 KSU31	M47
T830M220X250R6H-D6 KSP39	M41	T832MF120X150R6H-D4 KSP32	M42	T838MF160X150R6H-D4 KSP39	M43	T838NF03125-24R2B-D4 KSP39	M47
T830M240X300R6H-D6 KSP39	M41	T832MF120X150R6H-D4 KSP39	M42	T838MF160X150R6H-D4 KSU31	M43	T838NF03125-24R2B-D4 KSU31	M47
T830M270X300R6H-D6 KSP39	M41	T832MF140X150R6H-D4 KSP32	M42	T838MF160X150R6H-D4 KSU31	M43	T838NF03750-24R2B-D4 KSP39	M47
T830M300X350R6H-D6 KSP39	M41	T832MF140X150R6H-D4 KSP39	M42	T838MF180X150R6H-D4 KSP39	M43	T838NF03750-24R2B-D4 KSU31	M47
T830M300X350R6H-D6 KSP39	M41	T832MF160X150R6H-D4 KSP32	M42	T838MF180X150R6H-D4 KSU31	M43	T838NF04375-20R2B-D4 KSP39	M47
T830M330X350R6H-D6 KSP39	M41	T832MF160X150R6H-D4 KSP39	M42	T838MF180X200R6H-D4 KSP39	M43	T838NF04375-20R2B-D4 KSU31	M47
T830M360X400R6H-D6 KSP39	M41	T832MF180X150R6H-D4 KSP32	M42	T838MF180X200R6H-D4 KSU31	M43	T838NF04375-20R2B-D4 KSP39	M47
T830M360X400R6H-D6 KSP39	M41	T832MF180X150R6H-D4 KSP39	M42	T838MF200X150R6H-D4 KSP39	M43	T838NF05000-20R2B-D4 KSP39	M47
T830MF080X100R6H-D4 KSP32	M40	T832MF180X150R6H-D4 KSP39	M42	T838MF200X150R6H-D4 KSU31	M43	T838NF05000-20R2B-D4 KSU31	M47
T830MF080X100R6H-D4 KSP39	M40	T832MF200X150R6H-D4 KSP32	M42	T838MF200X150R6H-D4 KSP39	M43	T838NF05625-18R2B-D4 KSP39	M47
T830MF100X125R6H-D4 KSP32	M40	T832MF200X150R6H-D4 KSP39	M42	T838MF200X200R6H-D4 KSP39	M43	T838NF05625-18R2B-D4 KSU31	M47
T830MF100X125R6H-D4 KSP39	M40	T832MF220X150R6H-D4 KSP32	M42	T838MF200X200R6H-D4 KSU31	M43	T838NF05625-18R2B-D4 KSP39	M47
T830MF120X125R6H-D4 KSP39	M40	T832MF220X150R6H-D4 KSP39	M42	T838MF220X150R6H-D4 KSP39	M44	T838NF06250-18R2B-D4 KSP39	M47
T830MF120X125R6H-D4 KSP39	M40	T832MF240X150R6H-D4 KSP32	M42	T838MF220X150R6H-D4 KSU31	M44	T838NF06250-18R2B-D4 KSU31	M47
T830MF120X125R6H-J KSU30	M50	T832MF240X150R6H-D4 KSP39	M42	T838MF240X150R6H-D4 KSP39	M44	T838NF07500-16R2B-D4 KSP39	M47
T830MF120X150R6H-D4 KSP32	M40	T832MF240X150R6H-D4 KSP39	M42	T838MF240X150R6H-D4 KSU31	M44	T838NF07500-16R2B-D4 KSU31	M47
T830MF120X150R6H-D4 KSP39	M40	T832MF260X150R6H-D4 KSP32	M42	T838MF240X200R6H-D4 KSP39	M44	T838NF08750-14R2B-D4 KSP39	M47
T830MF120X150R6H-D4 KSP39	M40	T832MF260X150R6H-D4 KSP39	M42	T838MF240X200R6H-D4 KSU31	M44	T838NF08750-14R2B-D4 KSU31	M47
T830MF140X150R6H-D4 KSP32	M41	T832MF280X150R6H-D4 KSP32	M42	T838MF270X150R6H-D4 KSP39	M44	T838NF10000-12R2B-D4 KSP39	M47
T830MF140X150R6H-D4 KSP39	M41	T832MF280X150R6H-D4 KSP39	M42	T838MF270X150R6H-D4 KSU31	M44	T838NF10000-12R2B-D4 KSU31	M47
T830MF140X150R6H-J KSU30	M50	T832MF300X150R6H-D4 KSP32	M42	T838MF300X150R6H-D4 KSP39	M44	T838NF1250-12R2B-D4 KSP39	M48
T830MF160X150R6H-D4 KSP39	M41	T832MF300X150R6H-D4 KSP39	M42	T838MF300X150R6H-D4 KSU31	M44	T838NF1250-12R2B-D4 KSU31	M48
T830MF160X150R6H-J KSU30	M50	T832MF320X150R6H-D4 KSP32	M42	T838MF300X200R6H-D4 KSP39	M44	T838NF1250-12R2B-D4 KSP39	M48
T830MF180X150R6H-D4 KSP39	M41	T832MF320X150R6H-D4 KSP39	M42	T838MF300X200R6H-D4 KSU31	M44	T838NF1250-12R2B-D4 KSU31	M48
T830NC#04-40R2B-D1 KSP39	M46	T832MF360X150R6H-D4 KSP32	M42	T838MF300X200R6H-D4 KSU31	M44	T838NF12500-12R2B-D4 KSP39	M48
T830NC#04-40R2B-D1 KSP39	M46	T832MF360X150R6H-D4 KSP39	M42	T838MF300X200R6H-D4 KSU31	M44	T838NF13750-12R2B-D4 KSP39	M48
T830NC#05-40R2B-D1 KSP39	M46	T832MF400X150R6H-D4 KSP32	M42	T838MF300X200R6H-D4 KSU31	M44	T838NF13750-12R2B-D4 KSU31	M48
T830NC#06-32R2B-D1 KSP39	M46	T832MF400X150R6H-D4 KSP39	M42	T838NC#06-32R2B-D1 KSP39	M47	T838NF15000-12R2B-D4 KSP39	M48
T830NC#06-32R2B-D1 KSP39	M46	T832MF420X150R6H-D4 KSP32	M42	T838NC#06-32R2B-D1 KSP39	M47	T838NF15000-12R2B-D4 KSU31	M48
T830NC#06-32R2B-D1 KSP39	M46	T832MF420X150R6H-D4 KSP39	M42	T838NC#10-24R2B-D1 KSU31	M47	T838NF15000-12R2B-D4 KSP39	M48
T830NC#08-32R2B-D1 KSP39	M46	T832MF440X150R6H-D4 KSP32	M42	T838NC#10-24R2B-D1 KSP39	M47	T838NF15000-12R2B-D4 KSU31	M48
T830NC#08-32R2B-D1 KSP39	M46	T832MF440X150R6H-D4 KSP39	M42	T838NC#12-24R2B-D1 KSP39	M47	T839M030X050R6H-D1 KSU31	M45
T830NC#10-24R2B-D1 KSP39	M46	T832MF460X150R6H-D4 KSP32	M42	T838NC#12-24R2B-D1 KSP39	M47	T839M030X050R6H-D1 KSP39	M45
T830NC#10-24R2B-D1 KSP39	M46	T832MF460X150R6H-D4 KSP39	M42	T838NC#12-24R2B-D1 KSU31	M47	T839M040X070R6H-D1 KSU31	M45
T830NC02500-20R2B-D1 KSP39	M46	T832MF480X150R6H-D4 KSP32	M42	T838NC02500-20R2B-D1 KSP39	M47	T839M040X070R6H-D1 KSP39	M45
T830NC03125-18R2B-D1 KSP39	M46	T832MF480X150R6H-D4 KSP39	M42	T838NC02500-20R2B-D1 KSU31	M47	T839M060X100R6H-D1 KSP39	M45
T830NC03125-18R2B-D1 KSP39	M46	T832MF500X150R6H-D4 KSP32	M42	T838NC02500-20R2B-D1 KSP39	M47	T839M060X100R6H-D1 KSU31	M45
T830NC03125-18R2B-D1 KSP39	M46	T832MF500X150R6H-D4 KSP39	M42	T838NC02500-20R2B-D6 KSP39	M47	T839M060X100R6H-D1 KSP39	M45
T830NC03750-16R2B-D1 KSP39	M46	T832MF520X150R6H-D4 KSP32	M42	T838NC02500-20R2B-D6 KSU31	M47	T839M080X125R6H-D1 KSU31	M45
T830NC03750-16R2B-D1 KSP39	M46	T832MF520X150R6H-D4 KSP39	M42	T838NC03125-18R2B-D1 KSP39	M47	T839M080X125R6H-D1 KSP39	M45
T830NC04375-14R2B-D6 KSP39	M46	T832MF540X150R6H-D4 KSP32	M42	T838NC03125-18R2B-D1 KSU31	M47	T839M100X150R6H-D1 KSP39	M45
T830NC04375-14R2B-D6 KSP39	M46	T832MF540X150R6H-D4 KSP39	M42	T838NC03125-18R2B-D6 KSP39	M47	T839M100X150R6H-D1 KSU31	M45
T830NC05000-13R2B-D6 KSP39	M46	T832MF560X150R6H-D4 KSP32	M42	T838NC03125-18R2B-D6 KSU31	M47	T839M120X175R6H-D6 KSP39	M45
T830NC05000-13R2B-D6 KSP39	M46	T832MF560X150R6H-D4 KSP39	M42	T838NC03750-16R2B-D1 KSP39	M47	T839M120X175R6H-D6 KSU31	M45
T830NC06250-11R2B-D6 KSP39	M46	T832MF600X150R6H-D4 KSP32	M42	T838NC03750-16R2B-D1 KSU31	M47	T839M140X200R6H-D6 KSP39	M45
T830NC06250-11R2B-D6 KSP39	M46	T832MF600X150R6H-D4 KSP39	M42	T838NC03750-16R2B-D6 KSP39	M47	T839M140X200R6H-D6 KSU31	M45
T830NC07500-10R2B-D6 KSP39	M46	T832MF620X150R6H-D4 KSP32	M42	T838NC03750-16R2B-D6 KSU31	M47	T839M160X200R6H-D6 KSP39	M45
T830NC07500-10R2B-D6 KSP39	M46	T832MF620X150R6H-D4 KSP39	M42	T838NC04375-14R2B-D6 KSP39	M47	T839M160X200R6H-D6 KSU31	M45
T830NC10000-8R2B-D6 KSP39	M46	T832MF640X150R6H-D4 KSP32	M42	T838NC04375-14R2B-D6 KSU31	M47	T839M180X250R6H-D6 KSP39	M45
T830NC10000-8R2B-D6 KSP39	M46	T832MF640X150R6H-D4 KSP39	M42	T838NC05000-13R2B-D6 KSP39	M47	T839M180X250R6H-D6 KSU31	M45
T830NF#06-40R2B-D1 KSP39	M46	T832MF660X150R6H-D4 KSP32	M42	T838NC05000-13R2B-D6 KSU31	M47	T839M200X250R6H-D6 KSP39	M45
T830NF#10-32R2B-D1 KSP39	M46	T832MF660X150R6H-D4 KSP39	M42	T838NC05625-12R2B-D6 KSP39	M47	T839M200X250R6H-D6 KSU31	M45
T830NF#10-32R2B-D1 KSP39	M46	T832MF680X150R6H-D4 KSP32	M42	T838NC05625-12R2B-D6 KSU31	M47	T848NPT00625-27R-D56 KSU30	M79
T830NF#10-32R2B-D1 KSP39	M46	T832MF680X150R6H-D4 KSP39	M42	T838NC06250-11R2B-D6 KSP39	M47	T848NPT00625-27R-D56 KSU30	M79
T830NF02500-28R2B-D1 KSP39	M46	T832MF700X150R6H-D4 KSP32	M42	T838NC06250-11R2B-D6 KSU31	M47	T848NPT01000-11,5R-D56 KSU30	M79
T830NF02500-28R2B-D1 KSP39	M46	T832MF700X150R6H-D4 KSP39	M42	T838NC06250-11R2B-D6 KSP39	M47	T848NPT01000-11,5R-D56 KSU30	M79
T830NF02500-28R2B-D1 KSP39	M46	T832MF720X150R6H-D4 KSP32	M42	T838NC06250-11R2B-D6 KSU31	M47	T848NPT02500-18R-D56 KSU30	M79
T830NF02500-28R2B-D1 KSP39	M46	T832MF720X150R6H-D4 KSP39	M42	T838NC07500-10R2B-D6 KSP39	M47	T848NPT02500-18R-D56 KSU30	M79
T830NF03125-24R2B-D1 KSP39	M49	T832MF740X150R6H-D4 KSP32	M42	T838NC07500-10R2B-D6 KSU31	M47	T848NPT05000-14R-D56 KSU30	M79
T830NF03125-24R2B-D1 KSP39	M49	T832MF740X150R6H-D4 KSP39	M42	T838NC08750-9R2B-D6 KSP39	M47	T848NPT05000-14R-D56 KSU30	M79
T830NF03750-24R2B-D1 KSP39	M46	T832MF760X150R6H-D4 KSP32	M42	T838NC08750-9R2B-D6 KSU31	M47	T848NPT10000-11,5R-D56 KSU30	M79
T830NF03750-24R2B-D1 KSP39	M46	T832MF760X150R6H-D4 KSP39	M42	T838NC10000-8R2B-D6 KSP39	M47	T848NPT10000-11,5R-D56 KSU30	M79
T830NF04375-20R2B-D6 KSP39	M46	T832MF780X150R6H-D4 KSP32	M42	T838NC10000-8R2B-D6 KSU31	M47	T848NPTF02500-18R-D56 KSU30	M79
T830NF04375-20R2B-D6 KSP39	M46	T832MF780X150R6H-D4 KSP39	M42	T838NC11250-7R2B-D6 KSP39	M48	T848NPTF02500-18R-D56 KSU30	M79
T830NF05000-20R2B-D6 KSP39	M46	T832MF800X150R6H-D4 KSP32	M42	T838NC11250-7R2B-D6 KSU31	M48	T848NPTF03750-18R-D56 KSU30	M79
T830NF05000-20R2B-D6 KSP39	M46	T832MF800X150R6H-D4 KSP39	M42	T838NC12500-7R2B-D6 KSP39	M48	T848NPTF03750-18R-D56 KSU30	M79
T830NF05625-18R2B-D6 KSP39	M46	T832MF820X150R6H-D4 KSP32	M42	T838NC12500-7R2B-D6 KSU31	M48	T848NPTF05000-14R-D56 KSU30	M79
T830NF05625-18R2B-D6 KSP39	M46	T832MF820X150R6H-D4 KSP39	M42	T838NC13750-6R2B-D6 KSP39	M48	T848NPTF05000-14R-D56 KSU30	M79
T830NF06250-18R2B-D6 KSP39	M46	T832MF840X150R6H-D4 KSP32	M42	T838NC13750-6R2B-D6 KSU31	M48	T848NPTF7500-14R-D56 KSU30	M79
T830NF06250-18R2B-D6 KSP39	M46	T832MF840X150R6H-D4 KSP39	M42	T838NC15000-6R2B-D6 KSP39	M48	T848NPTF7500-14R-D56 KSU30	M79
T830NF07500-16R2B-D6 KSP39	M46	T832MF860X150R6H-D4 KSP32	M42	T838NC15000-6R2B-D6 KSU31	M48	T857G01250-28R-D56 KSP39	M78
T830NF07500-16R2B-D6 KSP39	M46	T832MF860X150R6H-D4 KSP39	M42	T838NC17500-5R2B-D6 KSP39	M48	T857G01250-28R-D56 KSU31	M78
T830NF08750-14R2B-D6 KSP39	M46	T832MF880X150R6H-D4 KSP32	M42	T838NC17500-5R2B-D6 KSU31	M48	T857G02500-19R-D56 KSP39	M78
T830NF08750-14R2B-D6 KSP39	M46	T832MF880X150R6H-D4 KSP39	M42	T838NC17500-5R2B-D6 KSP39	M48	T857G02500-19R-D56 KSU31	M78
T830NF10000-12R2B-D6 KSP39	M46	T832MF900X150R6H-D4 KSP32	M42	T838NC20000-4,5R2B-D6 KSP39	M48	T857G03750-19R-D56 KSP39	M78
T830NF10000-12R2B-D6 KSP39	M46	T832MF900X150R6H-D4 KSP39	M42	T838NC20000-4,5R2B-D6 KSU31	M48	T857G03750-19R-D56 KSU31	M78
T832M030X050R6H-D1 KSP32	M42	T832MF920X150R6H-D4 KSP32	M42	T838NC20000-4,5R2B-D6 KSP39	M48	T857G05000-14R-D56 KSP39	M78
T832M030X050R6H-D1 KSP39	M42	T832MF920X150R6H-D4 KSP39	M42	T838NC20000-4,5R2B-D6 KSU31	M48	T857G05000-14R-D56 KSU31	M78
T832M040X070R6H-D1 KSP32	M42	T832MF940X150R6H-D4 KSP32	M42	T838NF#06-40R2B-D1 KSP39	M47	T857G06250-14R-D56 KSP39	M78
T832M040X070R6H-D1 KSP39	M42	T832MF940X150R6H-D4 KSP39	M42	T838NF#06-40R2B-D1 KSU31	M47	T857G06250-14R-D56 KSU31	M78
T832M040X070R6H-D1 KSP32	M42	T832MF960X150R6H-D4 KSP32	M42	T838NF#08-36R2B-D1 KSP39	M47	T857G07500-14R-D56 KSP39	M78
T832M040X070R6H-D1 KSP39	M42	T832MF960X150R6H-D4 KSP39	M42	T838NF#08-36R2B-D1 KSU31	M47	T857G07500-14R-D56 KSU31	M78
T832M050X080R6H-D1 KSP32	M42	T832MF980X150R6H-D4 KSP32	M42	T838NF#10-32R2B-D1 KSP39	M47	T857G08750-14R-D56 KSP39	M78
T832M050X080R6H-D1 KSP39	M42	T832MF980X150R6H-D4 KSP39	M42				
T832M060X100R6H-D1 KSP32	M42						

Catalogue No.	Page(s)	Catalogue No.	Page(s)	Catalogue No.	Page(s)	Catalogue No.	Page(s)
T857G08750-14R-D56 KSU31	M78	TCMT110202LF KC5025	B244	TCMT16T304LF KCP10B	B244	TD6P K68	B253
T857G10000-11R-D56 KSP39	M78	TCMT11020411 KT315	B243	TCMT16T304LF KCP25	B244	TDH07T1202 KC5010	B249
T857G10000-11R-D56 KSU31	M78	TCMT110204FP KCK20B	B244	TCMT16T304LF KCP25B	B244	TDH07T1202 KC5025	B249
T877G01250-28R-D56 KSP39	M78	TCMT110204FP KCM25	B244	TCMT16T304LF KT315	B244	TDH07T1202 KCU10	B249
T877G01250-28R-D56 KSU31	M78	TCMT110204FP KCP10	B244	TCMT16T304MP KCK20B	B245	TDH07T1202 KCU25	B249
T877G02500-19R-D56 KSP39	M78	TCMT110204FP KCP25	B244	TCMT16T304MP KCM25	B245	TDH07T1204 KC5010	B249
T877G02500-19R-D56 KSU31	M78	TCMT110204FP KCU10	B244	TCMT16T304MP KCM25B	B245	TDH07T1204 KC5025	B249
T877G03750-19R-D56 KSP39	M78	TCMT110204FP KCU25	B244	TCMT16T304MP KCP25	B245	TDH07T1204 KCU10	B249
T877G03750-19R-D56 KSU31	M78	TCMT110204FP KTP10	B244	TCMT16T304MP KCU10	B245	TDH07T1204 KCU25	B249
T877G05000-14R-D56 KSP39	M78	TCMT110204LF KC5010	B244	TCMT16T30811 KT315	B243	TDH07T1204 KT315	B249
T877G05000-14R-D56 KSU31	M78	TCMT110204LF KC5025	B244	TCMT16T308FP KCM25	B244	TDH07T1208 KC5025	B249
T877G06250-14R-D56 KSP39	M78	TCMT110204LF KCK05	B244	TCMT16T308FP KCP10	B244	TDH07T1250 KC5010	B249
T877G06250-14R-D56 KSU31	M78	TCMT110204LF KCK15	B244	TCMT16T308FP KCP25	B244	TDH07T1204 KCU25	B249
T877G07500-14R-D56 KSP39	M78	TCMT110204LF KCK15B	B244	TCMT16T308FP KCU10	B244	TDH07T1250 KT315	B249
T877G07500-14R-D56 KSU31	M78	TCMT110204LF KCK20	B244	TCMT16T308FP KCU25	B244	TDH07T1202L KC5010	B249
T877G08750-14R-D56 KSP39	M78	TCMT110204LF KCK20B	B244	TCMT16T308FP KTP10	B244	TDH07T1202L KCU10	B249
T877G08750-14R-D56 KSU31	M78	TCMT110204LF KCM15	B244	TCMT16T308LF KC5010	B244	TDH07T1202L KCU25	B249
T877G10000-11R-D56 KSP39	M78	TCMT110204LF KCM15B	B244	TCMT16T308LF KC5025	B244	TDH07T1202R KCU10	B249
T877G10000-11R-D56 KSU31	M78	TCMT110204LF KCM25B	B244	TCMT16T308LF KCK05B	B244	TDH07T1204L KC5010	B249
T9 S.....	T115, T118	TCMT110204LF KCM35	B244	TCMT16T308LF KCK15	B244	TDH07T1204L KCU10	B249
TB15.....	V9, V11-12, V21, V87-89	TCMT110204LF KCP10	B244	TCMT16T308LF KCK15B	B244	TDH07T1204L KCU25	B249
TB20.....	V28	TCMT110204LF KCP10B	B244	TCMT16T308LF KCK20	B244	TDH07T1204R KCU10	B249
TCDE0800AC5RE KC643M	P42	TCMT110204LF KCP25	B244	TCMT16T308LF KCK20B	B244	THW2M.....	T58-59, V72, V78, V137-139
TCDE1000AC5RE KC643M	P42	TCMT110204LF KCP25B	B244	TCMT16T308LF KCM25	B244	THW3M.....	U27-35, U40-49
TCDE1200AC5RF KC643M	P42	TCMT110204LF KCP30	B244	TCMT16T308LF KCM25B	B244	TK01338D.....	E54
TCDE1600A5CRG KC643M	P42	TCMT110204LF KT315	B244	TCMT16T308LF KCM35	B244	TK01339D.....	E54
TCDE2000A5CRG KC643M	P42	TCMT110204UF KC5010	B245	TCMT16T308LF KCM35	B244	TM24D14L26Z1	W4
TCDE2500A5CRG KC643M	P42	TCMT110204UF KCP25	B245	TCMT16T308LF KCP10B	B244	TM24D15L30Z1	W4
TCGT110201LF KC5025	B243	TCMT110208FP KCM15	B244	TCMT16T308LF KCP25	B244	TM24D16L28Z2	W4
TCGT110201LF KCU10	B243	TCMT110208FP KCP25	B244	TCMT16T308LF KCP25B	B244	TM24D16L36Z1	W4
TCGT110202HP KC5010	B243	TCMT110208FP KCU10	B244	TCMT16T308LF KCP30	B244	TM24EN14BSF KC610M	W6
TCGT110202HP KC5410	B243	TCMT110208FP KCU25	B244	TCMT16T308LF KT315	B244	TM24EN14BSF KC635M	W6
TCGT110202HP KCU25	B243	TCMT110208LF KC5010	B244	TCMT16T308MF KCK15	B245	TM24EN18NPT KC610M	W6
TCGT110204HP KC5010	B243	TCMT110208LF KC5025	B244	TCMT16T308MF KCK15B	B245	TM24EN18NPT KC635M	W6
TCGT110204HP KC5010	B243	TCMT110208LF KCK05	B244	TCMT16T308MF KCK20	B245	TM24EN18NPTF KC610M	W7
TCGT110204HP KC5025	B243	TCMT110208LF KCK15	B244	TCMT16T308MF KCK20B	B245	TM24EN18NPTF KC635M	W7
TCGT110204HP KC5410	B243	TCMT110208LF KCK15B	B244	TCMT16T308MF KCM25	B245	TM24EN19BSF KC610M	W6
TCGT110204HP KCU10	B243	TCMT110208LF KCK20	B244	TCMT16T308MF KCM25B	B245	TM24EN19BSF KC635M	W6
TCGT110204HP KCU25	B243	TCMT110208LF KCK20B	B244	TCMT16T308MF KCM35	B245	TM24EN19SPT KC610M	W7
TCGT110204LF KC5010	B243	TCMT110208LF KCM15	B244	TCMT16T308MF KCP10	B245	TM24EN19SPT KC635M	W7
TCGT110204LF KC5025	B243	TCMT110208LF KCM25B	B244	TCMT16T308MF KCP25	B245	TM24EN19SPTF KC610M	W7
TCGT110204LF KCU10	B243	TCMT110208LF KCP10	B244	TCMT16T308MF KCP25B	B245	TM24EN19SPTF KC635M	W7
TCGT110208HP KC5010	B243	TCMT110208LF KCP25	B244	TCMT16T308MF KCP30	B245	TM24ENBLANK	W7
TCGT16T301LF KCU10	B243	TCMT110208LF KCP25B	B244	TCMT16T308MF KCP30	B245	TM24N050ISO KC610M	W6
TCGT16T302HP KC5010	B243	TCMT110208LF KCP30	B244	TCMT16T308MP KCK20B	B245	TM24N050ISO KC635M	W6
TCGT16T302HP KCU25	B243	TCMT110208LF KT315	B244	TCMT16T308MP KCM15	B245	TM24N075ISO KC610M	W6
TCGT16T302LF KC5010	B243	TCMT110208MF KCK15	B245	TCMT16T308MP KCM25	B245	TM24N075ISO KC635M	W6
TCGT16T304HP K313	B243	TCMT110208MF KCK20	B245	TCMT16T308MP KCM25B	B245	TM24N100ISO KC610M	W6
TCGT16T304HP KC5010	B243	TCMT110208MF KCK20B	B245	TCMT16T308MP KCM35	B245	TM24N100ISO KC635M	W6
TCGT16T304HP KC5025	B243	TCMT110208MF KCM25B	B245	TCMT16T308MP KCP25	B245	TM24N10UN KC610M	W6
TCGT16T304HP KC5410	B243	TCMT110208MF KCP25	B245	TCMT16T308MP KCU10	B245	TM24N10UN KC635M	W6
TCGT16T304HP KCU10	B243	TCMT110208MF KCP25B	B245	TCMT16T308UF KC5010	B245	TM24N125ISO KC610M	W6
TCGT16T304LF KC5010	B243	TCMT110208MP KCK20B	B245	TCMT16T308UF KCP25	B245	TM24N125ISO KC635M	W6
TCGT16T304LF KCU10	B243	TCMT110208MP KCP25	B245	TCMT16T312FP KCP10	B244	TM24N12UN KC610M	W6
TCGT16T308HP K313	B243	TCMT110208MP KCU10	B245	TCMT16T312FP KCU10	B244	TM24N12UN KC635M	W6
TCGT16T308HP KC5010	B243	TCMT110208UF KC5010	B245	TCMT16T312FP KCU25	B244	TM24N14UN KC610M	W6
TCGT16T308HP KC5025	B243	TCMT110304FP KCP10B	B244	TCMT16T312LF KC5010	B244	TM24N14UN KC635M	W6
TCGT16T308HP KC5410	B243	TCMT110304FP KCU10	B244	TCMT16T312LF KCK05	B244	TM24N150ISO KC610M	W6
TCGT16T308HP KCU10	B243	TCMT110304FP KCU25	B244	TCMT16T312LF KCK20B	B244	TM24N150ISO KC635M	W6
TCGT16T308LF KC5010	B243	TCMT110308FP KCP05	B244	TCMT16T312LF KCM25	B244	TM24N16UN KC610M	W6
TCGT16T308LF KCU10	B243	TCMT110308FP KCU10	B244	TCMT16T312LF KCP10B	B244	TM24N16UN KC635M	W6
TCGW090202S01015MT KBH20	B319	TCMT110308FP KCU25	B244	TCMT16T312LF KCP25	B244	TM24N175ISO KC610M	W6
TCGW090204S01015 MT KBH20	B319	TCMT110312FP KCP05	B244	TCMT16T312LF KCP25B	B245	TM24N175ISO KC635M	W6
TCGW110202S01015MT KBH10	B319	TCMT110312FP KCU10	B244	TCMT16T312MF KCK20	B245	TM24N18UN KC610M	W6
TCGW110202S01015MT KBH20	B319	TCMT16T302LF KC5010	B244	TCMT16T312MF KCK20B	B245	TM24N18UN KC635M	W6
TCGW110204FST KD1400	B348	TCMT16T302LF KC5025	B244	TCMT16T312MF KCM25B	B245	TM24N200ISO KC610M	W6
TCGW110204FST KD1425	B348	TCMT16T30411 KT315	B243	TCMT16T312MF KCP10	B244	TM24N200ISO KC635M	W6
TCGW110204S01015MT KBH10	B319	TCMT16T304FP KCP10	B244	TCMT16T312MF KCP25B	B245	TM24N20UN KC610M	W6
TCGW110204S01015MT KBH20	B319	TCMT16T304FP KCP25	B244	TCMT16T312MF KCP25	B245	TM24N20UN KC635M	W6
TCGW110204S01225MT KBH10	B319	TCMT16T304FP KCU10	B244	TCMT220408FP KCM25	B244	TM24N24UN KC610M	W6
TCGW110208S01015MT KBH10	B319	TCMT16T304FP KCU25	B244	TCMT220408FP KCP25	B244	TM24N24UN KC635M	W6
TCGW110208S01015MT KBH20	B319	TCMT16T304LF KC5010	B244	TCMT220408FP KCU10	B244	TM24N250ISO KC610M	W6
TCGW110208S01225MT KBH10	B319	TCMT16T304LF KC5025	B244	TCMT220408FP KCU25	B244	TM24N28UN KC610M	W6
TCGW16T304FST KD1400	B348	TCMT16T304LF KCK05	B244	TCMT220408LF KC5010	B244	TM24N28UN KC635M	W6
TCMT090204FP KCP25B	B244	TCMT16T304LF KCK15	B244	TCMT220408LF KCK05	B244	TM24N32UN KC610M	W6
TCMT090204FP KCU10	B244	TCMT16T304LF KCK20	B244	TCMT220408LF KCK15B	B244	TM24N32UN KC635M	W6
TCMT090204FP KCU25	B244	TCMT16T304LF KCK20B	B244	TCMT220408LF KCK20B	B244	TM25BLANK	W15
TCMT090208FP KCU10	B244	TCMT16T304LF KCM15	B244	TCMT220408LF KCP10B	B244	TM25D17L26Z2	W10
TCMT090208FP KCU25	B244	TCMT16T304LF KCM25	B244	TCMT220408LF KCP25	B244	TM25D17L36Z2	W10
TCMT110202FP KCU25	B244	TCMT16T304LF KCM25B	B244	TCMT220408LF KCP25B	B244	TM25D20L37Z3	W10
TCMT110202FP KTP10	B244	TCMT16T304LF KCM35	B244	TCMW16T304 KCK20B	B246	TM25D20L44Z3	W10
TCMT110202LF KC5010	B244	TCMT16T304LF KCP10	B244	TCMW16T308 KCK20B	B246	TM25D22L43Z3	W10

For page references F-X, please see Volume II • Rotating Tools Catalogue.

Catalogue No.	Page(s)	Catalogue No.	Page(s)	Catalogue No.	Page(s)	Catalogue No.	Page(s)
TM25D22L55Z3	W10	TM41D30L65Z3	W24	TM741M120X175R2DHA KCU36	M90	TNGP160402 KC5010	B122
TM25D30L55Z5	W10	TM41D36L43Z5	W24	TM741M140X200R2DHA KCU36	M90	TNGP160402 KCU10	B122
TM25EN115NPT KC610M	W15	TM41D36L65Z4	W24	TM741M160X200R2DHA KCU36	M90	TNGP160404 KC5010	B122
TM25EN115NPT KC635M	W15	TM41EN8NPT KC610M	W26	TM741M180X250R2DHA KCU36	M90	TNGP160404 KC5410	B122
TM25EN11BSPT KC610M	W15	TM41EN8NPT KC635M	W26	TM741M200X250R2DHA KCU36	M90	TNGP160404 KCU10	B122
TM25EN11W KC610M	W15	TM41ENBLANK	W26	TM741MF080X100R2DHA KCU36	M90	TNGP160408 KC5010	B122
TM25EN11W KC635M	W15	TM41N300ISO KC610M	W26	TM741MF100X100R2DHA KCU36	M90	TNGP160408 KC5410	B122
TM25EN12W KC610M	W15	TM41N300ISO KC635M	W26	TM741MF100X125R2DHA KCU36	M90	TNGP160408 KCU10	B122
TM25EN14BSPT KC610M	W15	TM41N350ISO KC610M	W26	TM741MF120X150R2DHA KCU36	M90	TNGI160416S02020 KBK45	B288
TM25EN14NPT KC610M	W15	TM41N350ISO KC635M	W26	TM741NC0500-13R2DHA KCU36	M89	TNMA160408 K68	B123
TM25EN14NPT KC635M	W15	TM41N400ISO KC610M	W26	TM741NC0750-10R2DHA KCU36	M89	TNMA160408 KCK15	B123
TM25EN14W KC610M	W15	TM41N400ISO KC635M	W26	TM741NC0750-16R2DHA KCU36	M89	TNMA160408 KCK15B	B123
TM25EN14W KC635M	W15	TM41N450ISO KC610M	W26	TM741NC2500-20R2DHA KCU36	M89	TNMA160408 KCK20	B123
TM25INSERTSCREW	W4-5, W10-13, W17-19, W24-25	TM41N450ISO KC635M	W26	TM741NC3125-18R2DHA KCU36	M89	TNMA160408 KCK20B	B123
TM25N100ISO KC610M	W14	TM41N45UN KC610M	W26	TM741NC3750-16R2DHA KCU36	M89	TNMA160412 KCK15	B123
TM25N100ISO KC635M	W14	TM41N45UN KC635M	W26	TM741NF0500-20R2DHA KCU36	M89	TNMA160412 KCK20	B123
TM25N10UN KC610M	W14	TM41N4UN KC610M	W26	TM741NF0625-18R2DHA KCU36	M89	TNMA160416 KCK15	B123
TM25N10UN KC635M	W14	TM41N4UN KC635M	W26	TM741NF2500-28R2DHA KCU36	M89	TNMA160416 KCK20	B123
TM25N12UN KC610M	W14	TM41N500ISO KC610M	W26	TM741NF3125-24R2DHA KCU36	M89	TNMA220408 K68	B123
TM25N12UN KC635M	W14	TM41N500ISO KC635M	W26	TM741NF3750-24R2DHA KCU36	M89	TNMA220408 KCK05	B123
TM25N14UN KC610M	W14	TM41N550ISO KC610M	W26	TMC25D30L80Z4	W10	TNMA220412 KCK15B	B123
TM25N14UN KC635M	W14	TM41N5UN KC610M	W26	TMS25D36L34Z5	W12	TNMA220412 KCK20B	B123
TM25N150ISO KC610M	W14	TM41N5UN KC635M	W26	TMS25D44L38Z6	W12	TNMA220416 KCK15	B123
TM25N150ISO KC635M	W14	TM41N600ISO KC610M	W26	TMS25D52L40Z8	W12	TNMA270616 KCK15	B123
TM25N16UN KC610M	W14	TM41N600ISO KC635M	W26	TMS40D44L48Z6	W18	TNMG110304FF KCU10	B124
TM25N16UN KC635M	W14	TM41N6UN KC610M	W26	TMS40D52L50Z8	W18	TNMG110304FN KCP25	B124
TM25N18UN KC610M	W14	TM41N6UN KC635M	W26	TMS41D48L50Z5	W25	TNMG110308FF KC5010	B124
TM25N200ISO KC610M	W14	TM41N7UN KC610M	W26	TMS41D58L50Z6	W25	TNMG110308FN KCP10	B124
TM25N200ISO KC635M	W14	TM41N7UN KC635M	W26	TMST25D36L34Z5	W13	TNMG110308FN KCP25	B124
TM25N20UN KC610M	W14	TM41N8UN KC610M	W26	TMST40D45L48Z6	W19	TNMG160402MS KC5010	B126
TM25N20UN KC635M	W14	TM41N8UN KC635M	W26	TMT24D14L26Z1	W5	TNMG160402MS KC5025	B126
TM25N250ISO KC610M	W14	TM41N8UN KC635M	W26	TMT25D17L26Z2	W11	TNMG160402MS KCU10	B126
TM25N250ISO KC635M	W14	TM711M030X050R2DHA KCU33	M85	TMT25D22L43Z3	W11	TNMG160402MS KCU25	B126
TM25N300ISO KC610M	W14	TM711M040X070R2DHA KCU33	M85	TMT25D28L43Z4	W11	TNMG160404FF KC5010	B124
TM25N300ISO KC635M	W14	TM711M050X080R2DHA KCU33	M85	TNGA160404S01015MT KBH10	B320	TNMG160404FF KCM15B	B124
TM25N8UN KC610M	W14	TM711M060X100R2DHA KCU33	M85	TNGA160404S01015MT KBH20	B320	TNMG160404FF KCP10	B124
TM25N8UN KC635M	W14	TM711M080X125R2DHA KCU33	M85	TNGA160404S01225MT KBH20	B320	TNMG160404FF KCU10	B124
TM25N8UN KC635M	W14	TM711M100X150R2DHA KCU33	M85	TNGA160404S01735MT KBH20	B320	TNMG160404FF KT315	B124
TM40D22L43Z3	W17	TM711M120X175R2DHA KCU33	M85	TNGA160408S01015MT KBH10	B320	TNMG160404FN KCK05	B124
TM40D30L55Z4	W17	TM711M140X200R2DHA KCU33	M85	TNGA160408S01015MT KBH20	B320	TNMG160404FN KCK15B	B124
TM40D30L80Z3	W17	TM711M160X200R2DHA KCU33	M85	TNGA160408S01225MT KBH10	B320	TNMG160404FN KCP05	B124
TM40EN008NPT KC610M	W20	TM711M180X250R2DHA KCU33	M85	TNGA160408S01225MT KBH20	B320	TNMG160404FN KCP10	B124
TM40EN008NPT KC635M	W20	TM711MF040X050R2DHA KCU33	M85	TNGA160408S01735MT KBH10	B320	TNMG160404FN KCP10B	B124
TM40EN008NPTF KC610M	W21	TM711MF050X050R2DHA KCU33	M85	TNGA160408S01735MT KBH20	B320	TNMG160404FN KCP25B	B124
TM40EN008NPTF KC635M	W21	TM711MF080X075R2DHA KCU33	M85	TNGA160408T02020 KY1615	B319	TNMG160404FN KT315	B124
TM40EN011BSPT KC610M	W21	TM711MF100X100R2DHA KCU33	M85	TNGA160408T02020 KYK10	B294	TNMG160404FF KC5010	B124
TM40EN011BSPT KC635M	W21	TM711MF120X100R2DHA KCU33	M85	TNGA160412S01015MT KBH10	B320	TNMG160404FF KCM15	B124
TM40EN115NPT KC610M	W20	TM711MF120X150R2DHA KCU33	M85	TNGA160412S01015MT KBH20	B320	TNMG160404FF KCU10	B124
TM40EN115NPTF KC610M	W21	TM711MF140X150R2DHA KCU33	M85	TNGA160412S01225MT KBH10	B320	TNMG160404FF KT315	B124
TM40EN11BSF KC610M	W20	TM711MF160X150R2DHA KCU33	M85	TNGA160412S01225MT KBH20	B320	TNMG160404FW KC5010	B125
TM40EN11BSF KC635M	W20	TM721M060X100R2DHA KCU32	M87	TNGA160412S01735MT KBH10	B320	TNMG160404FW KCP05	B125
TM40EN12BSF KC610M	W20	TM721M060X125R2DHA KCU32	M87	TNGA160412S01735MT KBH20	B320	TNMG160404FW KCP10	B125
TM40EN14BSF KC610M	W20	TM721M080X150R2DHA KCU32	M87	TNGA160412T02020 KY3500	B294	TNMG160404FW KCU10	B125
TM40EN16BSF KC610M	W20	TM721M100X150R2DHA KCU32	M87	TNGA160416T02020 KY3500	B294	TNMG160404MN KCP10B	B125
TM40ENBLANK	W21	TM721M120X175R2DHA KCU32	M87	TNGA220408T02020 KY1615	B319	TNMG160404MN KCP25B	B125
TM40N100ISO KC610M	W20	TM721M140X200R2DHA KCU32	M87	TNGA220412T02020 KY1615	B319	TNMG160404MN KCP25	B125
TM40N100ISO KC635M	W20	TM721MF100X100R2DHA KCU32	M87	TNGG160402FS KC5025	B122	TNMG160404MN KCP25B	B125
TM40N10UN KC610M	W20	TM721MF120X125R2DHA KCU32	M87	TNGG160402LF KC5010	B122	TNMG160404MN KCP30	B125
TM40N12UN KC610M	W20	TM721MF140X150R2DHA KCU32	M87	TNGG160402LF KCU10	B122	TNMG160404MP KC5010	B125
TM40N14UN KC610M	W20	TM721NC0500-13R2DHA KCU32	M86	TNGG160404FS KC5010	B122	TNMG160404MP KCM15	B125
TM40N150ISO KC610M	W20	TM721NC0625-11R2DHA KCU32	M86	TNGG160404FS KC5025	B122	TNMG160404MP KCM15B	B125
TM40N150ISO KC635M	W20	TM721NC2500-20R2DHA KCU32	M86	TNGG160404FS KCU10	B122	TNMG160404MP KCM25	B125
TM40N16UN KC610M	W20	TM721NC3125-18R2DHA KCU32	M86	TNGG160404LF KC5010	B122	TNMG160404MP KCM25B	B125
TM40N16UN KC635M	W20	TM721NC3750-16R2DHA KCU32	M86	TNGG160408LF KC5010	B122	TNMG160404MP KCM35B	B125
TM40N18UN KC610M	W20	TM721NC4375-14R2DHA KCU32	M86	TNGG220408FS KCU10	B122	TNMG160404MP KCU10	B125
TM40N200ISO KC610M	W20	TM721NC5625-12R2DHA KCU32	M86	TNGM160408S01325MT CB1 KBH20	B320	TNMG160404MS KC5010	B126
TM40N200ISO KC635M	W20	TM731M040X070R2DHA KCU32	M88	TNGN110308T02020 KY1615	B319	TNMG160404MS KC5025	B126
TM40N20UN KC610M	W20	TM731M050X080R2DHA KCU32	M88	TNGN110416S02020 KBK45	B286	TNMG160404MS KCU10	B126
TM40N20UN KC635M	W20	TM731M060X100R2DHA KCU32	M88	TNGN160404T02020 KY1615	B319	TNMG160404MS KCU25	B126
TM40N300ISO KC610M	W20	TM731M080X125R2DHA KCU32	M88	TNGN160408T02020 KY3500	B298	TNMG160404P KC5010	B127
TM40N300ISO KC635M	W20	TM731M100X150R2DHA KCU32	M88	TNGN160412T02020 KY1615	B319	TNMG160404P KCU10	B127
TM40N8UN KC610M	W20	TM731M120X175R2DHA KCU32	M88	TNGN160416T02020 KY1615	B319	TNMG160404P KCM25	B129
TM40N8UN KC635M	W20	TM731M140X200R2DHA KCU32	M88	TNGN160416T02020 KY1615	B319	TNMG160408CT KCP05	B123
TM40N9UN KC610M	W20	TM731MF080X100R2DHA KCU32	M88	TNGN160708T02020 KY1615	B319	TNMG160408FF KC5010	B124
TM41D21L45Z1	W24	TM741M060X100R2DHA KCU36	M90	TNGN160712T02020 KY1615	B319	TNMG160408FF KCP05	B124
TM41D25L43Z2	W24	TM741M080X125R2DHA KCU36	M90	TNGN220412T01020 KY525	B336	TNMG160408FF KCP10B	B124
TM41D30L43Z3	W24	TM741M100X150R2DHA KCU36	M90	TNGN220416T01020 KY525	B336	TNMG160408FF KCU10	B124
				TNGN220416T02020 KY3500	B298	TNMG160408FN KCK05	B124
						TNMG160408FN KCK15B	B124

For page references F-X, please see Volume II • Rotating Tools Catalogue.

Catalogue No.	Page(s)	Catalogue No.	Page(s)	Catalogue No.	Page(s)	Catalogue No.	Page(s)
TPGN160304F KD1425	B349	TPGT16T308LF KC5010	B254	TPMT110208LF KCM25	B255	TPUN220408 KCP25B	B171
TPGN160304T00520 KY1615	B320	TPGT16T308LF KC5410	B254	TPMT110208LF KCP10B	B255	TPUN220412 K68	B171
TPGN160304T01020 KY1615	B320	TPGT16T308LF KCU10	B254	TPMT110208LF KCP25	B255	TPUN220412 KCK15B	B171
TPGN160308 K313	B171	TPGW110202S01015MT KBH20	B321	TPMT110208LF KCP25B	B255	TPUN220412 KCP25B	B171
TPGN160308 K68	B171	TPGW110204EC KB1345	B291	TPMT110208LF KT315	B255	TRAL2525M06	E65
TPGN160308 KC5010	B171	TPGW110204FST KD1400	B349	TPMT110208MF KCK15	B255	TRAR2525M06	E65
TPGN160308 KCU10	B171	TPGW110204FST KD1425	B349	TPMT110208MF KCK20	B255	TRAR2525M06	E65
TPGN160308F KD1425	B349	TPGW110204S01015MT KBH20	B321	TPMT110208MF KCM25	B255	TRAR3225P06	E65
TPGN160308T00520 KY1615	B320	TPGW110208FST KD1400	B349	TPMT110208MF KCP25	B255	TRM50L0432M	E65
TPGN160308T01020 KY1615	B320	TPGW110208S01015C KB5630	B291, B321	TPMT110208MF KCP25B	B255	TRM50L0620M	E65
TPGN160308T02020 KY3500	B299	TPGW110208S01015MT KBH20	B321	TPMT110208MP KCP25	B255	TRM50L0632M	E65
TPGN160312 K313	B171	TPGW110304S01015MT KBH10	B321	TPMT110304FP KCP10B	B254	TRM50L0640M	E65
TPGN160312 KC5010	B171	TPGW110304S01225MT KBH10	B321	TPMT110304FP KCU10	B254	TRM50L0920M	E65
TPGN160312T01020 KY1615	B320	TPGW110308S01225MT KBH10	B321	TPMT110304FP KCU25	B254	TRM50L0932M	E65
TPGN160312T02020 KY3500	B299	TPGW160404S01015MT KBH10	B321	TPMT110308FP KCU10	B254	TRM50L0950M	E65
TPGN160312T02020 KYK10	B299	TPGW160404S01225MT KBH10	B321	TPMT16T304FP KCK20	B254	TRM50R0432M	E65
TPGN160316 K68	B171	TPGW160408S01015MT KBH10	B321	TPMT16T304FP KCM25	B254	TRM50R0620M	E65
TPGN160316 KC5010	B171	TPGW160408S01225MT KBH10	B321	TPMT16T304FP KCP10	B254	TRM50R0632M	E65
TPGN220404 K313	B171	TPGW16T304FST KD1425	B349	TPMT16T304FP KCP25	B254	TRM50R0640M	E65
TPGN220404 K68	B171	TPGW16T304S01015MT KBH20	B321	TPMT16T304FP KCU10	B254	TRM50R0720M	E65
TPGN220404 KC5010	B171	TPGW16T308FST KD1400	B349	TPMT16T304FP KCU25	B254	TRM50R0920M	E65
TPGN220404 KCU10	B171	TPGW16T308FST KD1425	B349	TPMT16T304LF KC5010	B255	TRM50R0932M	E65
TPGN220408 K313	B171	TPGW16T308S01015MT KBH20	B321	TPMT16T304LF KCK05	B255	TRM50R0940M	E65
TPGN220408 K68	B171	TPGW16T308S01225MT KBH20	B321	TPMT16T304LF KCK15	B255	TRM50R0950M	E65
TPGN220408 KC5010	B171	TPGX0902ZPRGD KC7015	H63	TPMT16T304LF KCK15	B255	TT15	K38-39, T109
TPGN220408 KCP25B	B171	TPGX0902ZPRGD KC7140	H63	TPMT16T304LF KCM15	B255	TT25	K38-39, W82, W40-43
TPGN220408 KCU10	B171	TPGX0902ZPRGD KC7315	H63	TPMT16T304LF KCM25B	B255	TT30	K38-39, W41
TPGN220408F KD1425	B349	TPGX1102ZPRGD KC7015	H63	TPMT16T304LF KCP10	B255	TTP15	S46-48, U40-49
TPGN220408T02020 KY3500	B299	TPGX1102ZPRGD KC7140	H63	TPMT16T304LF KCP10B	B255	TPP20	S53, V153-154
TPGN220412 K68	B171	TPGX1102ZPRGD KC7315	H63	TPMT16T304LF KCP25	B255	TPP25	S25
TPGN220412 KC5010	B171	TPGX1303ZPRGD KC7015	H63	TPMT16T304LF KCP25B	B255	TPP9	U27-35
TPGN220412 KCU10	B171	TPGX1303ZPRGD KC7140	H63	TPMT16T304LF KT315	B255	TWDL10TM	058
TPGN220412T02020 KY3500	B299	TPGX1603ZPRGD KC7015	H63	TPMT16T308FP KCP10	B254	TWDL12TM	058
TPGN220416 K68	B171	TPGX1603ZPRGD KC7140	H63	TPMT16T308FP KCP25	B254	TWDL16TM	058
TPGN220416 KC5010	B171	TPGX1603ZPRGD KC7140	H63	TPMT16T308FP KCU25	B254	TWDL20TM	058
TPGR110304K KC5010	B171	TPGX1603ZPRGD KC7315	H63	TPMT16T308LF KCP10	B254	TWDL25TM	058
TPGR110308K KCU10	B171	TPMR110304 KCK15B	B171	TPMT16T308LF KCM5025	B255	TWDL32TM	058
TPGR160304K KC5010	B171	TPMR110304 KCP25B	B171	TPMT16T308LF KCK05	B255	TWDLTM	058
TPGR160304K KCU10	B171	TPMR110308 KCP25B	B171	TPMT16T308LF KCK15	B255	TWTMBC	058
TPGR160308K KC5010	B171	TPMR160304 KCK15B	B171	TPMT16T308LF KCK15B	B255	TWTMEXT	058
TPGR160308K KCP25B	B171	TPMR160304 KCP25B	B171	TPMT16T308LF KCK20	B255	TWTMINSERDL10	058
TPGR160308K KCU10	B171	TPMR160308 KCK15B	B171	TPMT16T308LF KCM25	B255	TWTMINSERDL12	058
TPGR220404K KCU10	B171	TPMR220408 KCP25B	B171	TPMT16T308LF KCP10B	B255	TWTMINSERDL12W	058
TPGR220408K KCU10	B171	TPMT090202LF KC5010	B255	TPMT16T308LF KCP25	B255	TWTMINSERDL16	058
TPGT090202LF KCU10	B254	TPMT090204FP KCU10	B254	TPMT16T308LF KCP25B	B255	TWTMINSERDL20	058
TPGT090204LF KC5010	B254	TPMT090204LF KC5010	B255	TPMT16T308LF KT315	B255	TWTMINSERDL25	058
TPGT090204LF KCU5025	B254	TPMT090204LF KCK05	B255	TPMT16T308MF KCK15	B255	TWTMINSERDL32	058
TPGT090204LF KC5410	B254	TPMT090204LF KCK20	B255	TPMT16T308MF KCK20	B255	UADE0400A4BV KCPM15	P17
TPGT090204LF KCU10	B254	TPMT090204LF KCK15	B255	TPMT16T308MF KCM15	B255	UADE0400B4BV KCPM15	P17
TPGT110201LF KCU10	B254	TPMT090204LF KCM15B	B255	TPMT16T308MF KCM25B	B255	UADE0500A4BV KCPM15	P17
TPGT110202HP KC5010	B254	TPMT090204LF KCP10B	B255	TPMT16T308MF KCP10	B255	UADE0500B4BV KCPM15	P17
TPGT110202HP KC5025	B254	TPMT090204LF KCP25	B255	TPMT16T308MF KCP25	B255	UADE0600A4AL KCPM15	P20
TPGT110202HP KCU10	B254	TPMT090204LF KCP25B	B255	TPMT16T308MF KCP30	B255	UADE0600A4BV KCPM15	P17
TPGT110202LF KC5010	B254	TPMT090204LF KT315	B255	TPMT16T308MP KCK20B	B255	UADE0600B4AL KCPM15	P20
TPGT110202LF KC5025	B254	TPMT090208FP KCP25	B254	TPMT16T308MP KCP25	B255	UADE0600B4BV KCPM15	P17
TPGT110202LF KCU10	B254	TPMT090208FP KCU10	B254	TPMT16T308LF KCP10	B256	UADE0800A4AL KCPM15	P20
TPGT110204HP KC5010	B254	TPMT110202FP KCU10	B254	TPMT16T312MF KCK15	B255	UADE0800A4BV KCPM15	P17
TPGT110204HP KC5025	B254	TPMT110202LF KC5010	B255	TPMT16T312MF KCK20	B255	UADE0800B4AL KCPM15	P20
TPGT110204HP KC5410	B254	TPMT110202LF KCP05	B256	TPMT16T312MF KCP25	B255	UADE0800B4BV KCPM15	P17
TPGT110204HP KCU25	B254	TPMT110204FP KCP10	B254	TPMT16T312MF KCP25	B255	UADE1000A4AL KCPM15	P20
TPGT110204LF KC5010	B254	TPMT110204FP KCP25	B254	TPMT220408LF KC5010	B255	UADE1000A4BV KCPM15	P17
TPGT110204LF KC5025	B254	TPMT110204FP KCU10	B254	TPMT220408LF KCK20	B255	UADE1200A4AL KCPM15	P20
TPGT110204LF KCU10	B254	TPMT110204LF K313	B255	TPMT220408LF KCM25B	B255	UADE1200A4BV KCPM15	P17
TPGT110208HP KC5010	B254	TPMT110204LF KCK15B	B255	TPMT110204LF KCP10	B255	UADE1200B4AL KCPM15	P20
TPGT110208HP KC5410	B254	TPMT110204LF KCK20	B255	TPMT110204LF KCU25	B254	UADE1400A4BV KCPM15	P17
TPGT110208LF KC5010	B254	TPMT110204LF KCM15	B255	TPMT110204LF KCP25	B255	UADE1400B4AL KCPM15	P20
TPGT110208LF KCU10	B254	TPMT110204LF KCM25B	B255	TPMT110204LF KCP10B	B255	UADE1600A4AL KCPM15	P17
TPGT16T302HP KC5010	B254	TPMT110204LF KCP10	B255	TPMT110204LF KCP25	B255	UADE1600B4BV KCPM15	P17
TPGT16T302HP KCU10	B254	TPMT110204LF KCP25	B255	TPMT110204LF KCP25B	B255	UADE2000A4AL KCPM15	P20
TPGT16T304HP KC5010	B254	TPMT110204LF KCP10	B255	TPMT110204LF KCP25	B255	UADE2000A4BV KCPM15	P17
TPGT16T304HP KC5025	B254	TPMT110204LF KCP10B	B255	TPMT110204LF KCP25	B255	UADE2000B4AL KCPM15	P20
TPGT16T304HP KC5410	B254	TPMT110204LF KCP25	B255	TPMT110204LF KCP25B	B255	UADE2000B4BV KCPM15	P17
TPGT16T304HP KCU10	B254	TPMT110204LF KCP25B	B255	TPMT110204LF KCP25	B255	UADE2500A4AL KCPM15	P20
TPGT16T304HP KCU25	B254	TPMT110204LF KCP25B	B255	TPMT110204LF KCP25	B255	UADE2500A4BV KCPM15	P17
TPGT16T304LF KC5010	B254	TPMT110204LF KT315	B255	TPMT110204LF KCU10	B254	UADE2500B4AL KCPM15	P20
TPGT16T304LF KC5025	B254	TPMT110204LF KCS010	B256	TPMT110208FP KCU10	B254	UADE2500B4BV KCPM15	P17
TPGT16T308HP KC5010	B254	TPMT110204UF KCP05	B256	TPMT110208FP KCU25	B254	UBDE1200E4AQE KCSM15	P18
TPGT16T308HP KC5410	B254	TPMT110208LF KC5010	B255	TPMT110208LF KC5010	B255	UBDE1200E4AQE KCSM15	P18
TPGT16T308HP KCU10	B254	TPMT110208LF KC5025	B255	TPMT110208LF KCM25	B255		
TPGT16T308HP KCU25	B254			TPMT110208LF KCK15	B255		

For page references F-X, please see Volume II • Rotating Tools Catalogue.

Catalogue No.	Page(s)	Catalogue No.	Page(s)	Catalogue No.	Page(s)	Catalogue No.	Page(s)
VBMT160408LF KCP05	B265	VCMR160404FP KCU25	E33	VNGP160402 KC5410	B143	VNMG160408FN KCP25B	B145
VBMT160408LF KCP10	B265	VCMR160408 KC5010	E33	VNGP160402 KCU10	B143	VNMG160408FN KT315	B145
VBMT160408LF KCP10B	B265	VCMR160408 KC5025	E33	VNGP160404K K313	B144	VNMG160408FP KC5010	B145
VBMT160408LF KCP25	B265	VCMR160408 KCM15B	E33	VNGP160404K KC5010	B144	VNMG160408FP KCM15	B145
VBMT160408LF KCP25B	B265	VCMR160408 KCU10	E33	VNGP160408K K313	B144	VNMG160408FP KCP10	B145
VBMT160408LF KCP30	B265	VCMR160408 KCU25	E33	VNGP160408K KC5010	B144	VNMG160408FP KCP25B	B145
VBMT160408LF KT315	B265	VCMR160408 KT315	E33	VNGP220404 KC5010	B143	VNMG160408FP KCU10	B145
VBMT160408MP KCK20	B265	VCMR160408FP KCK05	E33	VNGP220404 KCU10	B143	VNMG160408FP KT315	B145
VBMT160408MP KCK20B	B265	VCMR160408FP KCM25	E33	VNGP220408 K313	B143	VNMG160408LF KCP25B	B144
VBMT160408MP KCM25	B265	VCMR160408FP KCP10	E33	VNGP220408 KC5010	B143	VNMG160408MP KCP05	B145
VBMT160408MP KCM25B	B265	VCMR160408FP KCP25	E33	VNGP220408 KCU10	B143	VNMG160408MN KCP05B	B145
VBMT160408MP KCP25	B265	VDIB1M302040C	C67	VNGX160712T02020 KY3500	B298	VNMG160408MN KCP10	B145
VBMT160408MP KCP25B	B265	VDIB1M402544C	C67	VNGX160716T02020 KY3500	B298	VNMG160408MN KCP10B	B145
VBMT160412FP KCP10B	B265	VDIB2M302040C	C67	VNMA160408 KCK05	B144	VNMG160408MN KCP25	B145
VBMT160412FP KCP25	B265	VDIB2M402544C	C67	VNMA160408 KCK15	B144	VNMG160408MN KCP25B	B145
VBMT160412FP KCP25B	B265	VDIB3M302040C	C68	VNMA160408 KCK15B	B144	VNMG160408MN KCP30	B145
VBMT160412LF KCK05	B265	VDIB3M402544C	C68	VNMA160408 KCK20	B144	VNMG160408MP KC5010	B146
VBMT160412LF KCK20	B265	VDIB4M302040C	C68	VNMG160401MS KC5010	B146	VNMG160408MP KCM15	B146
VBMT160412LF KCK20B	B265	VDIB4M402544C	C68	VNMG160401MS KCU10	B146	VNMG160408MP KCM15B	B146
VBMT160412LF KCP25	B265	VDIB5M302040C	C69	VNMG160401MS KCU25	B146	VNMG160408MP KCM25	B146
VCGN160404 KD1425	B351, E34	VDIB5M402544C	C69	VNMG160402MS K313	B146	VNMG160408MP KCM25B	B146
VCGN160408 KD1425	B351, E34	VDIB6M302040C	C69	VNMG160402MS KC5010	B146	VNMG160408MP KCM35	B146
VCGR160402 K68	E34	VDIB6M402544C	C69	VNMG160402MS KC5025	B146	VNMG160408MP KCU10	B146
VCGR160402 KC5010	E34	VDIC1M302070C	C70	VNMG160402MS KCU10	B146	VNMG160408MR KCM15B	B146
VCGR160402 KC5025	E34	VDIC1M402585C	C70	VNMG160402MS KCU25	B146	VNMG160408MS K313	B146
VCGR160402 KC5410	E34	VDIC2M302070C	C70	VNMG160404FF KC5010	B145	VNMG160408MS KC5010	B146
VCGR160402 KCU10	E34	VDIC2M402585C	C70	VNMG160404FF KCM15B	B145	VNMG160408MS KC5025	B146
VCGR160402 KCU25	E34	VDIC3M302070C	C71	VNMG160404FF KCP05	B145	VNMG160408MS KCU10	B146
VCGR160402FP KCP10	E35	VDIC3M402585C	C71	VNMG160404FF KCP10	B145	VNMG160408MS KCU25	B146
VCGR160404 K313	E34	VDIC4M302070C	C71	VNMG160404FF KCP10B	B145	VNMG160408P K313	B146
VCGR160404 K68	E34	VDIC4M402585C	C71	VNMG160404FF KCU10	B145	VNMG160408P KC5010	B146
VCGR160404 KC5010	E34	VNGA160404 K68	B143	VNMG160404FF KT315	B145	VNMG160408P KCU10	B146
VCGR160404 KC5025	E34	VNGA160404FST KD1400	B350	VNMG160404FN KCK05	B145	VNMG160408RN KCP10	B147
VCGR160404 KC5410	E34	VNGA160404S01015MT KBH10	B323	VNMG160404FN KCK15B	B145	VNMG160408RN KCP10B	B147
VCGR160404 KCP25	E34	VNGA160404S01015MT KBH20	B323	VNMG160404FN KCP05	B145	VNMG160408RN KCP25	B147
VCGR160404 KCU10	E34	VNGA160404S01025MT KB5630	B292, B323	VNMG160404FN KCP10	B145	VNMG160408RN KCP25B	B147
VCGR160404 KCU25	E34	VNGA160404S01225MT KBH10	B323	VNMG160404FN KCP10B	B145	VNMG160408RP KC5010	B147
VCGR160404 KD1425	B351, E34	VNGA160404S01225MT KBH20	B323	VNMG160404FN KCP25	B145	VNMG160408RP KC5025	B147
VCGR160404 KT315	E34	VNGA160404S01735MT KBH20	B323	VNMG160404FN KCP25B	B145	VNMG160408RP KCK15	B147
VCGR160404FP KCM25	E35	VNGA160404T02020 KY1615	B322	VNMG160404FN KT315	B145	VNMG160408RP KCK20B	B147
VCGR160404FP KCP10	E35	VNGA160408 K68	B143	VNMG160404FN KT315	B145	VNMG160408RP KCM15	B147
VCGR160404FP KCP25	E35	VNGA160408FST KD1400	B350	VNMG160404FP KC5010	B145	VNMG160408RP KCM15B	B147
VCGR160404FP KCU10	E35	VNGA160408FST KD1425	B350	VNMG160404FP KCM15	B145	VNMG160408RP KCP10	B147
VCGR160404HP K313	E35	VNGA160408S01015MT KBH10	B323	VNMG160404FP KCU10	B145	VNMG160408RP KCP25	B147
VCGR160408 K313	E34	VNGA160408S01015MT KBH20	B323	VNMG160404MN KCP10	B145	VNMG160408RP KCU10	B147
VCGR160408 K68	E34	VNGA160408S01025MT KB5630	B292, B323	VNMG160404MN KCP10B	B145	VNMG160408RP KCU25	B147
VCGR160408 KC5010	E34	VNGA160408S01225MT KBH10	B323	VNMG160404MN KCP25	B145	VNMG160408UN KCK05B	B147
VCGR160408 KC5025	E34	VNGA160408S01225MT KBH20	B323	VNMG160404MN KCP25B	B145	VNMG160408UN KCK15	B147
VCGR160408 KC5410	E34	VNGA160408S01735MT KBH20	B323	VNMG160404MN KCP30	B145	VNMG160408UN KCK20	B147
VCGR160408 KCP25B	E34	VNGA160408T02020 KY1615	B322	VNMG160404MP KC5010	B146	VNMG160408UN KCK20B	B147
VCGR160408 KCU10	E34	VNGA160408T02020 KY3500	B294	VNMG160404MP KCM15	B146	VNMG160408UN KC5010	B147
VCGR160408 KCU25	E34	VNGA160412S01225MT KBH20	B323	VNMG160404MP KCM15B	B146	VNMG160408UN KCM15	B147
VCGR160408 KD1425	B351, E34	VNGA160412T02020 KY1615	B322	VNMG160404MP KCM25	B146	VNMG160408UN KCM25	B147
VCGR160408 KT315	E34	VNGA220408T02020 KY1615	B322	VNMG160404MP KCM25B	B146	VNMG160408UN KCU10	B147
VCGR160408FP KCK05	E35	VNGA220408T02020 KYK25	B294	VNMG160404MP KCM35	B146	VNMG160412 K68	B144
VCGR160408FP KCM25	E35	VNMG160401FS KCU10	B143	VNMG160404MP KCU10	B146	VNMG160412MN KCP10	B145
VCGR160408FP KCP10	E35	VNMG160402FS KC5010	B143	VNMG160404MP KCU10	B146	VNMG160412MN KCP25	B145
VCGR160408FP KCP25	E35	VNMG160402FS KCU10	B143	VNMG160404MS K313	B146	VNMG160412MN KCP25B	B145
VCGR160412 K68	E34	VNMG160402FS KCU25	B143	VNMG160404MS KC5010	B146	VNMG160412MN KCP30	B145
VCGR160412 KC5010	E34	VNMG160402LF KC5010	B143	VNMG160404MS KC5025	B146	VNMG160412MP KC5010	B146
VCGR160412 KCU10	E34	VNMG160402LF KCU10	B143	VNMG160404MS KCU10	B146	VNMG160412MP KCM15B	B146
VCGR160412 KCU25	E34	VNMG160404FS KC5010	B143	VNMG160404MS KCU25	B146	VNMG160412MP KCU10	B146
VCGR160412 KD1425	B351, E34	VNMG160404FS KC5025	B143	VNMG160404P KC5010	B146	VNMG160412MR KCM15	B146
VCGR160412FP KCK05	E35	VNMG160404FS KCU10	B143	VNMG160404P KCU10	B146	VNMG160412RP KCP10	B147
VCGR160412FP KCP10	E35	VNMG160404FS KCU25	B143	VNMG160404UN KCK15	B147	VNMG160412RN KCP25	B147
VCGR160412FP KCP25	E35	VNMG160404LF KC5010	B143	VNMG160404UN KCK20	B147	VNMG160412RN KCP25B	B147
VCGR160416 KC5010	E34	VNMG160404LF KCU10	B143	VNMG160404UP KCM15	B147	VNMG160412RP KCK15	B147
VCGR160416 KCU10	E34	VNMG160408FS KC5010	B143	VNMG160404UP KCM15B	B147	VNMG160412RP KCK20	B147
VCGR160416FP KCP25	E35	VNMG160408FS KC5025	B143	VNMG160404UP KCM25	B147	VNMG160412RP KCK20B	B147
VCGW160404S01015MT KBH20	B322	VNMG160408FS KCU10	B143	VNMG160408 K68	B144	VNMG160412RP KCM25	B147
VCGW160404S01225MT KBH20	B322	VNMG160408FS KCU25	B143	VNMG160408FF KC5010	B145	VNMG160412RP KCP10	B147
VCGW160408S01015MT KBH20	B322	VNMG160408FS KCU25	B143	VNMG160408FF KCP05	B145	VNMG160412RP KCP25	B147
VCGW160408S01225MT KBH20	B322	VNMG160408LF K313	B143	VNMG160408FF KCP10	B145	VNMG160412RP KCU10	B147
VCMR160404 KC5010	E33	VNMG160408LF KC5010	B143	VNMG160408FF KCP10B	B145	VNMG160412RP KCU25	B147
VCMR160404 KC5025	E33	VNMG160408LF KCU10	B143	VNMG160408FF KCP25B	B145	VNMG160412UP KCM15	B147
VCMR160404 KCM15B	E33	VNMG220408LF KC5010	B143	VNMG160408FF KCU10	B145	VNMG220404LF KCP25B	B144
VCMR160404 KCU25	E33	VNMG220408LF KCU10	B143	VNMG160408FF KT315	B145	VNMG220404MS KC5010	B146
VCMR160404 KT315	E33	VNMG160408S01325MTCB1 KBH20	B323	VNMG160408FN KCK05	B145	VNMG220404MS KCU10	B146
VCMR160404FP KCM25	E33	VNMG160412S01325MTCB1 KBH20	B323	VNMG160408FN KCK15B	B145	VNMG220404MS KCU25	B146
VCMR160404FP KCP10	E33	VNGP160401 KC5010	B143	VNMG160408FN KCP05	B145	VNMG220408 K68	B144
VCMR160404FP KCP10B	E33	VNGP160401 KC5410	B143	VNMG160408FN KCP10	B145	VNMG220408LF KCP25B	B144
VCMR160404FP KCP25	E33	VNGP160401 KCU10	B143	VNMG160408FN KCP10B	B145	VNMG220408MS KC5010	B146
VCMR160404FP KCU10	E33	VNGP160402 KC5010	B143	VNMG160408FN KCP25	B145	VNMG220408MS KC5025	B146

For page references F–X, please see Volume II • Rotating Tools Catalogue.

Catalogue No.	Page(s)	Catalogue No.	Page(s)	Catalogue No.	Page(s)	Catalogue No.	Page(s)
VNMG220408MS KCUI10	B146	WD50FDS63429M	H103	VNMG060408FF KT315	B155	VNMG080404MS KC5025	B158
VNMG220408MS KCUI25	B146	WD50FDS63639M	H103	VNMG060408FN KCK15B	B155	VNMG080404MS KCUI10	B158
VNMG220408RN KCP10	B147	WD50FDS63779M	H103	VNMG060408FN KCP10	B155	VNMG080404MS KCUI25	B158
VNMG220408RN KCP10B	B147	WD50FDS71172M	H102	VNMG060408FN KCP25	B155	VNMG080404P KC5010	B158
VNMG220408RN KCP25	B147	WD50FDS71292M	H102	VNMG060408FN KT315	B155	VNMG080404P KCM15B	B158
VNMG220408RN KCP25B	B147	WD50FDS71452M	H103	VNMG060408FP KC5010	B156	VNMG080404P KCUI10	B158
VNMG220408RN KCP30	B147	WD50FDS80192M	H102	VNMG060408FP KCM15	B156	VNMG080404UN KCK15	B160
VNMG220408RN KCP40	B147	WD50FDS80327M	H102	VNMG060408FP KCP10	B156	VNMG080404UN KCK20	B160
VNMG220412 K68	B144	WD50FDS80507M	H103	VNMG060408FW KC5010	B156	VNMG080408FF KC5010	B155
VNMG220412RN KCP10	B147	WD50FDS90212M	H102	VNMG060408FW KCP05	B156	VNMG080408FF KCP10	B155
VNMG220412RN KCP25	B147	WD50FDS90362M	H102	VNMG060408FW KCP10	B156	VNMG080408FN KCK05	B155
VNMG220412RN KCP30	B147	WD50FDS90562M	H103	VNMG060408FW KCU10	B156	VNMG080408FN KCK15B	B155
VNMP160404 K313	B148	WLFNL32CA19S	E55	VNMG060408FW KT315	B156	VNMG080408FN KCP05	B155
VNMP160404 K68	B148	WLFNR32CA19S	E55	VNMG060408MN KCP10	B157	VNMG080408FN KCP10	B155
VNMP160404K K68	B148	WLNJL32CA19S	E49	VNMG060408MN KCP10B	B157	VNMG080408FN KCP10B	B155
VNMP160404K KCP10B	B148	WLNJL32CA30S	E49	VNMG060408MN KCP25	B157	VNMG080408FN KCP25	B155
VNMP160404K KCP25	B148	WLNJR32CA19S	E49	VNMG060408MN KCP25B	B157	VNMG080408FN KCP25B	B155
VNMP160408 K313	B148	WLNJR32CA30S	E49	VNMG060408MN KCP30	B157	VNMG080408FN KT315	B155
VNMP160408 K68	B148	WLLNL32CA19S	E55	VNMG060408MP KC5010	B157	VNMG080408FP KC5010	B156
VNMP160408K K68	B148	WLLNL32CA30S	E55	VNMG060408MP KCM15	B157	VNMG080408FP KCM15	B156
VNMP160408K KCP10	B148	WLLNR32CA19S	E55	VNMG060408MP KCP10	B157	VNMG080408FP KCM15B	B156
VNMP160408K KCP10B	B148	WLLNR32CA30S	E55	VNMG060408MP KCM25B	B157	VNMG080408FP KCP10	B156
VNMP160408K KCP25	B148	WNGA080404S01015MT KBH20	B324	VNMG060408MP KCM35B	B157	VNMG080408FP KCP25	B156
VNMS160404 K68	B148	WNGA080408FST KD1425	B351	VNMG060408MP KCP25	B157	VNMG080408FP KCU10	B156
VNMS160404 KC5410	B148	WNGA080408S01015FWHMT KBH20	B324	VNMG060408MP KCU10	B157	VNMG080408FW KC5010	B156
VNMS160404E KD1405	B350	WNGA080408S01015FWMT KBH20	B323	VNMG060408MR KCM15B	B157	VNMG080408FW KCP05	B156
VNMS160404FST KD1400	B350	WNGA080408S01015MT KBH20	B324	VNMG060408MR KCP25B	B157	VNMG080408FW KCP10	B156
VNMS160404FST KD1425	B350	WNGA080408S01225MT KBH20	B324	VNMG060408MS K313	B158	VNMG080408FW KCP10B	B156
VNMS160408 K68	B148	WNGA080408S01735MT KBH20	B324	VNMG060408MS KC5010	B158	VNMG080408FW KCU10	B156
VNMS160408 KC5410	B148	WNGA080408T01020 KYS30	B336	VNMG060408MS KC5025	B158	VNMG080408FW KT315	B156
VNMS160408E KD1405	B350	WNGA080408T01020FW KY3500	B294	VNMG060408MS KCU10	B158	VNMG080408MG KCP10B	B156
VNMS160408FST KD1400	B350	WNGA080408T02020 KY3500	B294	VNMG060408MS KCUI10	B158	VNMG080408MG KCU10	B156
VNMS160408FST KD1425	B350	WNGA080408T02020 KYK25	B294	VNMG060408MS KCP10	B158	VNMG080408MG KCP25B	B156
VPGP443K KC5410	B144	WNGA080412T02020 KY3500	B294	VNMG060408MW KCP10	B158	VNMG080408MW KCP05	B157
W14	U27-28, U30, U32-34	WNGA080412T02020 KYK25	B294	VNMG060408MW KCP25	B158	VNMG080408MN KCP10	B157
W16	U29, U31, U35	WNGA080416T01020 KYS30	B336	VNMG060408RN KCP10B	B159	VNMG080408MN KCP10B	B157
W18	U40-42, U44, U46, U48	WNGA080416T02020 KY3500	B294	VNMG060408RN KCP10	B159	VNMG080408MN KCP25B	B157
W20	U43, U45, U47, U49	WNGA80408S01015MT KBH10	B324	VNMG060408RN KCP25B	B159	VNMG080408MN KCP25B	B157
WCMT040204FP KCUI10	B270	WNGA80408S01015MT KBH10	B324	VNMG060408RP KC5010	B159	VNMG080408MN KCP30	B157
WCMT040204FP KCU25	B270	WNGA80408S01225MT KBH10	B324	VNMG060408RP KCM15	B159	VNMG080408MN KCP30B	B157
WCMT040204LF KC5010	B270	WNGG080401LF KC5010	B154	VNMG060408RP KCM25	B159	VNMG080408MN KCP40	B157
WCMT06T308FP KCP25	B270	WNGG080402LF KC5010	B154	VNMG060408RP KCP10	B159	VNMG080408MN KCP40	B157
WCMT06T308FP KCU10	B270	WNGG080402LF KCU10	B154	VNMG060408RP KCP10B	B159	VNMG080408MP KC5010	B157
WCMT06T308LF KC5010	B270	WNGG080404FS KCU10	B154	VNMG060408RP KCP25	B159	VNMG080408MP KCM15B	B157
WCMT06T308LF KCU10	B270	WNGG080404LF KC5010	B154	VNMG060408RP KCP25B	B159	VNMG080408MP KCM25	B157
WCMT06T308LF KC5025	B270	WNGG080404LF KCU10	B154	VNMG060408RP KCU10	B159	VNMG080408MP KCM25B	B157
WD32FDS28076M	H102	WNGG080408FS KCU10	B154	VNMG060408UN KCK15	B160	VNMG080408MP KCM35	B157
WD32FDS28128M	H102	WNGG080408LF KC5010	B154	VNMG060408UN KCK20B	B160	VNMG080408MP KCM35B	B157
WD32FDS28190M	H103	WNGP080408K KC5010	B154	VNMG060408UP KCM25B	B160	VNMG080408MR KCP10	B157
WD32FDS28283M	H103	WNGP080408K KC5410	B154	VNMG060412FW KCP10	B156	VNMG080408MR KCP25	B157
WD32FDS28345M	H103	WNGX080712T02020 KY3500	B298	VNMG060412MN KCP10	B157	VNMG080408MR KCP25B	B157
WD32FDS32082M	H102	WNGX080712T02020 KYK10	B298	VNMG060412MN KCP25	B157	VNMG080408MR KCU10	B157
WD32FDS32146M	H102	WNMA060408 KCK15	B155	VNMG060412MN KCP30B	B157	VNMG080408MR KCK15B	B157
WD32FDS32216M	H103	WNMA060412 KCK20	B155	VNMG060412MP KCM25	B157	VNMG080408MR KCM15B	B157
WD32FDS32321M	H103	WNMA060412 KCK20B	B155	VNMG060412RN KCP25	B159	VNMG080408MR KCM25	B157
WD32FDS32391M	H103	WNMA080408 KCK05	B155	VNMG060412RP KCP10	B159	VNMG080408MR KCM25B	B157
WD32FDS36092M	H102	WNMA080408 KCK15	B155	VNMG060412RP KCP25	B159	VNMG080408MR KCM35	B157
WD32FDS36166M	H102	WNMA080408 KCK20	B155	VNMG060401MS KCU10	B158	VNMG080408MR KCP10B	B157
WD32FDS36244M	H103	WNMA080408 KCK20B	B155	VNMG080402MS KC5010	B158	VNMG080408MR KCP25B	B157
WD32FDS36361M	H103	WNMA080412 KCK15	B155	VNMG080402MS KCU10	B158	VNMG080408MR KCPK05	B157
WD32FDS36439M	H103	WNMA080412 KCK15B	B155	VNMG080402MS KCU25	B158	VNMG080408MR KCU10	B157
WD50FDS40100M	H102	WNMA080412 KCK20	B155	VNMG080404FF KC5010	B155	VNMG080408MS K313	B158
WD50FDS40183M	H102	WNMA080416 KCK20	B155	VNMG080404FF KCP10	B155	VNMG080408MS KC5010	B158
WD50FDS40271M	H103	VNMG060404FF KCP10	B155	VNMG080404FF KCU10	B155	VNMG080408MS KC5025	B158
WD50FDS40403M	H103	VNMG060404FF KCU10	B155	VNMG080404FN KCK05	B155	VNMG080408MS KCU10	B158
WD50FDS40491M	H103	VNMG060404FN KCK05	B155	VNMG080404FN KCK05B	B155	VNMG080408MS KCU25	B158
WD50FDS45112M	H102	VNMG060404FN KCP10	B155	VNMG080404FN KCP05	B155	VNMG080408MW KCK15B	B158
WD50FDS45206M	H102	VNMG060404FN KT315	B155	VNMG080404FN KCP10	B155	VNMG080408MW KCP05	B158
WD50FDS45304M	H103	VNMG060404FP KC5010	B156	VNMG080404FN KCP10B	B155	VNMG080408MW KCP10	B158
WD50FDS45451M	H103	VNMG060404FP KCM15	B156	VNMG080404FN KCP25B	B155	VNMG080408MW KCP10B	B158
WD50FDS45549M	H103	VNMG060404FP KCU10	B156	VNMG080404FN KT315	B155	VNMG080408MW KCP25	B158
WD50FDS50122M	H102	VNMG060404FW KCP05	B156	VNMG080404FP KC5010	B156	VNMG080408MW KCP25B	B158
WD50FDS50228M	H102	VNMG060404FW KCP05B	B156	VNMG080404FP KCU10	B156	VNMG080408MW KCPK05	B158
WD50FDS50338M	H103	VNMG060404FW KCU10	B156	VNMG080404FP KCP10	B156	VNMG080408P KC5010	B158
WD50FDS50503M	H103	VNMG060404FW KT315	B156	VNMG080404FP KCP25	B156	VNMG080408P KCM15B	B158
WD50FDS50613M	H103	VNMG060404MN KCP10	B157	VNMG080404FP KCU10	B156	VNMG080408P KCU10	B158
WD50FDS56140M	H102	VNMG060404MN KCP25	B157	VNMG080404FW KCM15B	B156	VNMG080408RN KCP10	B159
WD50FDS56259M	H102	VNMG060404MP KC5010	B157	VNMG080404FW KCP05	B156	VNMG080408RN KCP10B	B159
WD50FDS56383M	H103	VNMG060404MP KCM15	B157	VNMG080404FW KCP10	B156	VNMG080408RN KCP25	B159
WD50FDS56569M	H103	VNMG060404MP KCM25B	B157	VNMG080404FW KCU10	B156	VNMG080408RN KCP25B	B159
WD50FDS56693M	H103	VNMG060404MP KCU10	B157	VNMG080404FW KT315	B156	VNMG080408RN KCP30	B159
WD50FDS63154M	H102	VNMG060408FF KC5010	B155	VNMG080404MS K313	B158	VNMG080408RN KCP30B	B159
WD50FDS63289M	H102	VNMG060408FF KCP10	B155	VNMG080404MS KC5010	B158	VNMG080408RN KCP40	B159

For page references F-X, please see Volume II • Rotating Tools Catalogue.

Catalogue No.	Page(s)	Catalogue No.	Page(s)	Catalogue No.	Page(s)	Catalogue No.	Page(s)
WNMG080408RP KC5010	B159	WNMG080412RP KCM35	B159	XDLT120508ERD41 SP6519	V23	XER160NN4-C SP4060	P73
WNMG080408RP KC5025	B159	WNMG080412RP KCM35B	B159	XDLT120508ERD41 X500	V23	XER160NN4-G SP4060	P73
WNMG080408RP KCK05	B159	WNMG080412RP KCP05	B159	XDLT120508ERD721 GH2	V23	XER160NN4-J SP4060	P73
WNMG080408RP KCK05B	B159	WNMG080412RP KCP10	B159	XDLT120512ERD411 SP6519	V24	XER160NN4-L SP4060	P73
WNMG080408RP KCK15	B159	WNMG080412RP KCP10B	B159	XDLT120512ERD411 X500	V24	XER160NN4-M SP4060	P73
WNMG080408RP KCK15B	B159	WNMG080412RP KCP25	B159	XDLW090408SRD SC3025	V16	XER160NN4-P SP4060	P73
WNMG080408RP KCK20	B159	WNMG080412RP KCP25B	B159	XDLW090408SRD SC6525	V16	XER200NN4-G SP4060	P73
WNMG080408RP KCK20B	B159	WNMG080412RP KCP30	B159	XDLW090408SRD X400	V16	XER200NN4-J SP4060	P73
WNMG080408RP KCM15	B159	WNMG080412RP KCPK05	B159	XDLW090408SRD X500	V16	XER200NN4-M SP4060	P73
WNMG080408RP KCM15B	B159	WNMG080412RP KCU10	B159	XDLW120508SRD SC3025	V25	XNGJ0604ANENLD3W KC510M	S12
WNMG080408RP KCM25	B159	WNMG080412RP KCU25	B159	XDLW120508SRD X400	V25	XNGJ0604ANENLD3W KC522M	S12
WNMG080408RP KCM25B	B159	WNMG080412UN KCK05	B160	XDLW120508SRD X500	V25	XNGJ0604ANENLD3W KC725M	S12
WNMG080408RP KCM35	B159	WNMG080412UN KCK15	B160	XDPT090408ERD41 KCSM40	V15	XNGJ0905ANFNLDJ3W KCPM40	S12
WNMG080408RP KCM35B	B159	WNMG080412UN KCK15B	B160	XDPT090408ERD41 SC6525	V15	XNGJ0604ANENLD3W KCSM40	S12
WNMG080408RP KCP05	B159	WNMG080412UN KCK20	B160	XDPT090408ERD41 SP6519	V15	XNGJ0604ANFNLDJ3W KC410M	S11
WNMG080408RP KCP10	B159	WNMG080412UN KCK20B	B160	XDPT090408ERD41 X500	V15	XNGJ0905ANFNLDJ3W KC410M	S22
WNMG080408RP KCP10B	B159	WNMG080412UP KC5010	B160	XDPT090412ERD411 KCSM40	V15	XNGJ0905ANSNGD3W KC725M	S22
WNMG080408RP KCP25	B159	WNMG080412UP KCM25	B160	XDPT090412SRGP KC522M	V16	XNGJ0905ANSNGD3W KCK15	S22
WNMG080408RP KCP25B	B159	WNMG080412UP KCM35	B160	XDPT090412SRGP KCP30	V16	XNGJ0905ANSNGD3W KCPM40	S22
WNMG080408RP KCP30B	B159	WNMG080412UP KCU10	B160	XDPT090412SRGP KCPM40	V16	XNGJ0905ANSNGD3W KCSM40	S22
WNMG080408RP KCP40B	B159	WNMG080416MN KCP25	B157	XDPT120508ERD41 KCSM40	V23	XNFX1204ZNIENLDW KCK15	S106
WNMG080408RP KCPK05	B159	WNMG080416MR KCP25B	B157	XDPT120508ERD41 X500	V23	XNFX1204ZNIENW KY3500	S106
WNMG080408RP KCU10	B159	WNMG080416RN KCP10	B159	XDPT120508ERD41 SC6525	V23	XPLT060308ERD41 SC6525	V7
WNMG080408RP KCU25	B159	WNMG080416RN KCP10B	B159	XDPT120508ERD41 SP6519	V23	XPLT060308ERD41 SP6519	V7
WNMG080408UN KCK05B	B160	WNMG080416RN KCP10	B159	XDPT120512ERD411 KCSM40	V24	XPLT060308ERD41 X400	V7
WNMG080408UN KCK15	B160	WNMG080416RN KCP10B	B159	XDPT120515SRGP KC522M	V24	XPLT060308ERD41 X500	V7
WNMG080408UN KCK15B	B160	WNMG080416RN KCP25	B159	XDPT120515SRGP KC522M	V24	XPNT16160308RF SP6519	V105
WNMG080408UN KCK20	B160	WNMG080416RN KCP25B	B159	XDPT120515SRGP KC725M	V24	XPNT2020306RF SP6519	V105
WNMG080408UN KCK20B	B160	WNMG080416RP KCP10	B159	XDPT120515SRGP KCPK30	V24	XPNT25250408RF SP6519	V105
WNMG080408UP KC5010	B160	WNMG080416RP KCP25	B159	XDPT120515SRGP KCPM40	V24	XPNT32320612RF SP6519	V105
WNMG080408UP KCM15	B160	WNMG080416RP KCP25B	B159	XDPW090412SRD KC510M	V16	XPNT40407716RF SP6519	V105
WNMG080408UP KCM25	B160	WNMG080416RP KCU25	B159	XDPW090412SRD KC522M	V16	XPNT50507716RF SP6519	V105
WNMG080408UP KCM25B	B160	WNMG080416UN KCK15B	B160	XDPW090412SRD KCK15	V16	XPPT060308ERD41 KCSM40	V7
WNMG080408UP KCU10	B160	WNMG080416UN KCK20	B160	XDPW090412SRD KCPK30	V16	XPW060310SRD KC510M	V7
WNMG080412FP KC5010	B156	WOEJ090512SRGD KC522M	V41	XDPW090412SRD KCPM40	V16	XPW060310SRD KC522M	V7
WNMG080412FP KCM15	B156	WOEJ090512SRGD KCK725M	V41	XDPW120515SRD KC510M	V25	XPW060310SRD KCPK30	V7
WNMG080412FW KCP05	B156	WOEJ090512SRGD KCPK30	V41	XDPW120515SRD KCK15	V25	XPW060310SRD KCPM40	V7
WNMG080412FW KCP10	B156	WOEJ090512SRGD KCPM40	V41	XDPW120515SRD KCPK30	V25	XRDA1000X4CH KCPM15	049
WNMG080412FW KCP10B	B156	WOEJ090512SRGD KCSM30	V41	XDPW120515SRD KCPM40	V25	XRDA1000X5CRG KCPM15	049
WNMG080412MN KCP10	B157	WOEJ090512SRHD KC522M	V41	XDPW120515SRD KCPM40	V25	XRDA1200X5CRG KCPM15	049
WNMG080412MN KCP10B	B157	WOEJ090512SRHD KCK725M	V41	XE020MTN4-C SP4060	P72	XRDA1200X5CRG KCPM15	049
WNMG080412MN KCP25	B157	WOEJ090512SRHD KCPK30	V41	XE025MTN4-C SP4060	P72	XRDA1200X6GRM KCPM15	049
WNMG080412MN KCP25B	B157	WOEJ090512SRHD KCPM40	V41	XE030MTN4-C SP4060	P72	XRDA1600X6GRM KCPM15	049
WNMG080412MN KCP40B	B157	WPGT040202UF KCU10	B272	XE040MTN4-C SP4060	P72	XRDA1600X6GRM KCPM15	049
WNMG080412MP KC5010	B157	WPGTS30101UF KC5010	B272	XE050MTN4-C SP4060	P72	XRDA1600X6GRM KCPM15	049
WNMG080412MP KCM15	B157	WPGTS30102UF KCU10	B272	XE060MN4-C SP4060	P72	ZDET16M504FR721 GH1	T90
WNMG080412MP KCM25	B157	WPGTS30102UF KC5010	B272	XE080MN4-C SP4060	P72	ZDET16M508FR721 GH1	T90
WNMG080412MP KCM25B	B157	WPGTS30102UF KCU10	B272	XE100MN4-C SP4060	P72	ZDET16M512FR721 GH1	T90
WNMG080412MP KCM35	B157	WPMT040204FP KCM25	B272	XE160MN4-C SP4060	P72	ZDET16M516FR721 GH1	T90
WNMG080412MP KCP10	B157	WPMT040204FP KCP25	B272	XE200MN4-C SP4060	P72	ZDET16M520FR721 GH1	T90
WNMG080412MP KCP25B	B157	WPMT040204FP KCU10	B272	XELT160512ERD41 SC6525	V30	ZDET16M525FR721 GH1	T90
WNMG080412MP KCU10	B157	WPMT040204LF KC5010	B272	XELT160512ERD41 SP6519	V30	ZDET16M525FR721 GH1	T90
WNMG080412MR KCM15B	B157	WPMT040204LF KC5025	B272	XELT160512ERD41 X500	V30	ZDET16M530ER721 GH1	T90
WNMG080412MR KCM25B	B157	WPMT040204LF KCK20	B272	XELW160512SRD SC3025	V31	ZDET16M530FR721 GH1	T90
WNMG080412MR KCM35	B157	WPMT040204LF KCP10	B272	XELW160512SRD X400	V31	ZDET16M532FR721 GH1	T90
WNMG080412MR KCP10B	B157	WPMT06T304FP KCU10	B272	XEPT160512ERD41 KCSM40	V31	ZDET16M540ER721 GH1	T90
WNMG080412MR KCP25B	B157	WPMT06T304LF KC5010	B272	XEPT160516ERD41 KC522M	V31	ZDET16M540FR721 GH1	T90
WNMG080412MR KCPK05	B157	WPMT06T304LF KCM15B	B272	XEPT160516ERD41 KCPK30	V31	ZDET16M550FR721 GH1	T90
WNMG080412MW KCM15B	B158	WPMT06T304LF KCP25	B272	XEPT160516ERD41 KCPM40	V31	ZDET16M560FR721 GH1	T90
WNMG080412MW KCP05	B158	WPMT06T308FP KCU10	B272	XEPW160520SRD KC522M	V31	ZDET16M560FR721 GH1	T90
WNMG080412MW KCP10	B158	WPMT06T308LF KC5010	B272	XEPW160520SRD KCK15	V31		
WNMG080412MW KCP10B	B158	WPMT06T308LF KCK05	B272	XEPW160520SRD KCPK30	V31		
WNMG080412MW KCP25	B158	WPMT06T308LF KCM15	B272	XEPW160520SRD KCPM40	V31		
WNMG080412MW KCP25B	B158	WPMT06T308LF KCP25B	B272	XER020NTN4-C SP4060	P73		
WNMG080412RN KCP05	B159	WPMTS3T104FP KCP25	B272	XER030NTN4-C SP4060	P73		
WNMG080412RN KCP10	B159	WPMTS3T104FP KCU10	B272	XER040NTN4-C SP4060	P73		
WNMG080412RN KCP10B	B159	WPMTS3T104LF KC5025	B272	XER040NTN4-E SP4060	P73		
WNMG080412RN KCP25	B159	WXXNL4455X-FL	E54	XER050NTN4-E SP4060	P73		
WNMG080412RN KCP25B	B159	WXXNR4455X-FL	E54	XER060NN4-C SP4060	P73		
WNMG080412RN KCP30	B159	XADA1000X4CH45 KCPM15	048	XER060NN4-E SP4060	P73		
WNMG080412RN KCP30B	B159	XADA1000X4CH60 KCPM15	048	XER060NN4-G SP4060	P73		
WNMG080412RN KCP40B	B159	XADA1200X5CH45 KCPM15	048	XER080NN4-C SP4060	P73		
WNMG080412RN KCPK05	B159	XADA1200X5CH60 KCPM15	048	XER080NN4-E SP4060	P73		
WNMG080412RP KC5010	B159	XADA1600X6CH45 KCPM15	048	XER080NN4-G SP4060	P73		
WNMG080412RP KCK05	B159	XADA1600X6CH60 KCPM15	048	XER100NN4-C SP4060	P73		
WNMG080412RP KCK15	B159	XDLT090408ERD41 SC6525	V14	XER100NN4-E SP4060	P73		
WNMG080412RP KCK15B	B159	XDLT090408ERD41 SP6519	V14	XER100NN4-G SP4060	P73		
WNMG080412RP KCK20	B159	XDLT090408ERD41 X500	V14	XER120NN4-C SP4060	P73		
WNMG080412RP KCK20B	B159	XDLT090408ERD721 GH2	V14	XER120NN4-E SP4060	P73		
WNMG080412RP KCM15	B159	XDLT090412ERD411 SP6519	V15	XER120NN4-G SP4060	P73		
WNMG080412RP KCM25	B159	XDLT090412ERD411 X500	V15	XER120NN4-J SP4060	P73		
WNMG080412RP KCM25B	B159	XDLT120508ERD41 SC6525	V23	XER120NN4-L SP4060	P73		

For page references F-X, please see Volume II • Rotating Tools Catalogue.



▶ North America

United States

General Sales: 1 800 446 7738
FtMill.Service@kennametal.com
 Technical Support: 1 800 835 3668
na.techsupport@kennametal.com

Canada

General Sales: 800 446 7738
toronto.service@kennametal.com
 Technical Support: 1 800 835 3668
na.techsupport@kennametal.com

Mexico

General Sales: 001 888 402 4963
k-mx.service@kennametal.com

▶ Central/South America

Argentina

General Sales: +54 11 4719 0700
buenos-aires.ventas@kennametal.com

Brazil

General Sales: +55 19 3936 9200
bra.marketing@kennametal.com

Chile

General Sales: +56 2 2264 1177
kennametalchile@kennametalchile.cl

Venezuela

Hertec Group
 General Sales: +58 212 7510924
ventas@hertecgroup.com

El Salvador

Prometca S.A. DE C.V.
 General Sales: +503 2219 7579
portilloprometca@gmail.com

▶ Africa

Egypt

General Sales: +44 1384 408060
na.techsupport@kennametal.com

South Africa

General Sales: +27 11 748 9300
na.techsupport@kennametal.com

▶ Europe

Austria

General Sales: +43 2236 3798980
brunn.sales@kennametal.com
 Technical Support: 0800 202873
eu.techsupport@kennametal.com

Belgium

General Sales: 0800 81 372
belgium.sales@kennametal.com
 Technical Support: 0800 80850
eu.techsupport@kennametal.com

Czech Republic

Ricany Jazlovice
 General Sales: 800 900 840
k-prha.sales@kennametal.com

Denmark

Technical Support: 808 89298
na.techsupport@kennametal.com

Finland

Technical Support: 0800 919412
na.techsupport@kennametal.com

France

General Sales: +33 1 60 12 81 00
info.fr@kennametal.com
 Technical Support: 0805 540 367
eu.techsupport@kennametal.com

Germany

General Sales: +49 6003 8277 0
rosbach.sales@kennametal.com
 Technical Support: 0800 0006651
eu.techsupport@kennametal.com

Great Britain

General Sales: +44 1384 408060
kingswinford.service@kennametal.com
 Technical Support: 0800 032 8339
na.techsupport@kennametal.com

Hungary

General Sales: +36 96 618 150
gyoer.sales@kennametal.com

Ireland

General Sales: +44 1384 408060
na.techsupport@kennametal.com

Italy

General Sales: +39 02 895 961
milano.vendite@kennametal.com
 Technical Support: 800 916561
eu.techsupport@kennametal.com

Luxembourg

General Sales: +32 4 248 48 48
liege.sales@kennametal.com

Netherlands

General Sales: 0800 44 33 201
netherlands.sales@kennametal.com
 Technical Support: 0800 0201130
eu.techsupport@kennametal.com

Norway

Technical Support: 800 10080
na.techsupport@kennametal.com

Poland

General Sales: +48 61 6656501
poland.service@kennametal.com
 Technical Support: 00800 4411887
eu.techsupport@kennametal.com

Portugal

General Sales: +351 22 4119 400
porto.service@kennametal.com

Russia

General Sales: +7 495 4115386
moscow.information@kennametal.com
 Technical Support:
 Landline: 08800 5556394
 Cell Phone: +7 8005556394
eu.techsupport@kennametal.com

Slovakia

General Sales: 0800 044 053
k-eu-zilina.sales@kennametal.com

Spain

General Sales: +34 93 586 03 50
barcelona.service@kennametal.com

Sweden

Technical Support: 020799246
na.techsupport@kennametal.com

Turkey

General Sales: +90 216 574 4780
tr.information@kennametal.com

Ukraine

Technical Support: 0800502664
eu.techsupport@kennametal.com

 **East/Asia Pacific****Australia**

General Sales: 1 800 666 667
k-au.service@kennametal.com
Technical Support: 1 800 67 4037
ap-kmt.techsupport@kennametal.com

Bahrain

General Sales: +971 (0) 5529983
info@passtech.overmach.com

China

General Sales: +86 400 889 2135
Technical Support: 400 889 2238
k-cn.techsupport@kennametal.com

Dubai

General Sales: +971 (0) 5529983
info@passtech.overmach.com

India

General Sales: 1800 103 5138
Technical Support: 1800 103 5227
in.techsupport@kennametal.com

Indonesia

General Sales: +65 6265 9222
k-sg.sales@kennametal.com
Technical Support: 1800 6221031
ap-kmt.techsupport@kennametal.com

Israel

General Sales: +97 23 558 1313
arnold1@inter.net.il
Technical Support: 1809 449889
na.techsupport@kennametal.com

Japan

General Sales: +813 3820 2855
Technical Support: +813 3820 2855
ap-kmt.techsupport@kennametal.com

Korea

General Sales: +82 2 2109 6100
Technical Support: +080 728 0880
ap-kmt.techsupport@kennametal.com

Kuwait

General Sales: +971 (0) 5529983
info@passtech.overmach.com

Malaysia

General Sales: +6 03 5569 9080
Technical Support: 1800812990
ap-kmt.techsupport@kennametal.com

New Zealand

General Sales: 0800 536626
k-nz.service@kennametal.com
Technical Support: 0800 450941
ap-kmt.techsupport@kennametal.com

Oman

General Sales: +971 (0) 6 5529983
info@passtech.overmach.com

Pakistan

General Sales: +92 21 2465305
itsystem@brain.net.pk

Qatar

General Sales: +971 (0) 6 5529983
info@passtech.overmach.com

Saudi Arabia

General Sales: +971 (0) 6 5529983
info@passtech.overmach.com

Singapore*

General Sales: +65 62659222
k-sg.sales@kennametal.com
Technical Support: 1800 6221031
ap-kmt.techsupport@kennametal.com

** Vietnam and Philippines individuals should contact the Singapore office.*

Taiwan

General Sales: +886 4 2350 1920
taiwan.service@kennametal.com
Technical Support: 0800 666 197
ap-kmt.techsupport@kennametal.com

Thailand

General Sales: +662 642 3455
Technical Support: 18004417820
ap-kmt.techsupport@kennametal.com

United Arab Emirates

General Sales: +971 (0) 6 5529983
info@passtech.overmach.com

Visit ***kennametal.com*** for additional contact information for locations.



Turning Icons

Shank: KM-TS™ (ISO 26622)	Shank: KM4X™	Shank: VDI Shank	DIN Number 69880	Through Coolant
Through Coolant: 100 bar	Through Coolant: 1500 psi	Through Coolant: 80 bar	Through Coolant: 1200 psi	ISO: 26622
ISO: 10889	Turning	Profiling	Facing	Face Grooving
Chamfering	Back Boring	Threading	Grooving	Cut-Off
I.D. Turning	I.D. Chamfering	I.D. Facing	I.D. Grooving	I.D. Face Grooving
Deep Grooving	I.D. Internal Threading			

Holemaking Icons

Countersinking/Stroke Chamfering	Taper Drilling	Counterboring	Drilling	Drilling: Inclined Entry
Drilling: Inclined Exit	Drilling: Exit Offset	Drilling: Flat Bottom	Drilling: Stacked Plates	Drilling: Convex
Drilling: Blind Hole	Drilling: Concave	Drilling: Chain	Drilling: Cross Hole	Drilling: Half Cylinder
Drilling: Corner Drilling 45°	Reaming: Through Hole	Reaming: Blind Hole	Reaming: Through Cross	Reaming: Blind and Cross Holes
Reaming: Interrupted Cut	Drilling Depth: 1 x D	Drilling Depth: 3 x D	Drilling Depth: 5 x D	Drilling Depth: 8 x D
Drilling Depth: 10 x D	Drilling Depth: 12 x D	Drilling Depth: 7 x D	Drilling Depth: 4 x D	Drilling Depth: 1.5 x D

(continued)

(Holemaking Icons – continued)

Corner Style: Corner Chamfer	Corner Style: Square End	Shank: Cylindrical Plain	Shank: Cylindrical Plain ≤h6	Shank: Cylindrical Weldon®
Shank: Cylindrical Whistle Notch	Shank: Cylindrical Whistle Notch ≤h6	Shank: Cylindrical Whistle Notch 2°	Shank: Cylindrical with Flat	Flat Shank
SK Shank: Rübüg	Shank: SK BT JIS B 6339	Shank: SK CAT(CV) ANSI B5.50	Shank: SK DV DIN 69871	Shank: Cylindrical Whistle Notch with Drive and Flange
Shank: Cylindrical with Flat and Flange	KM™ Shank	Shank: HSK DIN 69893	Shank: HSK DIN 69893 Form A	Shank: KM-TS™ (ISO 26622)
Shank: KM-XMZ	Shank: ER	Helix Angle: 0°	Helix Angle: 15°	Helix Angle: 30°
Tip Angle: 118°	Tip Angle: 130°	Balance (G 6.3/25,000)	Balance (G 6.3/10,000)	Balance (G 6.3/6,000)
Balance (G 16/20,000)	DIN Number 6537	DIN Number 6535	DIN Number 69893	DIN Number 69090-3
Drilling: No Coolant	Through Coolant: Radial: Drilling	Through Coolant: Radial: Reaming	Through Coolant: Radial: Indexable Drilling	Flood Coolant: Drilling
Through Coolant: MQL (Minimum Quantity Lubricant): Drilling	Through Coolant: Axial: Drilling	Through Coolant: Axial: Reaming	Through Coolant: Coolant Entry AD	Through Coolant: Coolant Entry AD/B
Tool Dimensions: 2 Flute/2 Margin/ Coolant	Tool Dimensions: 2 Flute/2 Margin/ No Coolant	Tool Dimensions: 2 Flute/3 Margin/ Coolant	Tool Dimensions: 2 Flute/4 Margin/ Coolant	Tool Dimensions: 2 Flute/4 Margin/ No Coolant
Tool Dimensions: 2 Flute/4 Margin/ X/Coolant	Tool Dimensions: 3 Flute/3 Margin/ Coolant	Tool Dimensions: 3 Flute/3 Margin/ No Coolant	Tool Dimensions: Flute Configuration: 2	Tool Dimensions: Flute Configuration: 3
Tool Dimensions: Flute Configuration: 4				

Tapping Icons

Countersinking/ Stroke Chamfering	Drilling: Flat Bottom	Drilling: Blind	Tapping: Through Hole	Tapping: Blind Hole
Threading: Through Hole	HSS-E: High-Speed Steel with Cobalt Alloy for Materials with Higher Hardnes	HSS-E-PM: High-Speed Steel with Cobalt Alloy for Materials with Higher Hardness (PM = Powder Metal Steel)	HM: (Carbide)	Drilling Depth: 2xD
Chamfer Form B (3.5-5.5)	Chamfer Form C (2-3)	Chamfer Form D (3.5-5)	Chamfer Form E (1.5-2)	Plug Chamfer Form B (3-5)
Tapping Helix Angle: 0°	Tapping Helix Angle: 10°	Tapping Helix Angle: L8°	Tapping Helix Angle: 15°	Tapping Helix Angle: L15°
Tapping Helix Angle: 25°	Tapping Helix Angle: 30°	Tapping Helix Angle: 42°	Tapping Helix Angle: 45°	Multipurpose Taps: Spiral Point
Tension/ Compression	DIN Number 371	DIN Number 374	DIN Number 376	DIN Number 5156
DIN Number 2174	Through Coolant: Radial: Tapping	Flood Coolant: Tapping	Through Coolant: Axial: Tapping	Manufacturer's Specs: ISO 2
Manufacturer's Specs: ISO 3	Manufacturer's Specs: JIS	Class of Fit: 2B	Class of Fit: 3B	Class of Fit: 6H
Class of Fit: 6HX	Class of Fit: 6G	Class of Fit: 2BX	Class of Fit: 3BX	Unified Fine Thread
Unified Course Thread	American Tapered Pipe Thread for Threads with Dryseal Material	American Tapered Pipe Thread for Threads without Dryseal Material	Whitworth Pipe Thread	Unified Course Thread: J Profile
Unified Fine Thread: J Profile	ISO Metric Coarse Thread	ISO Metric Fine Thread		

Solid End Milling Icons

Face Milling	Helical Milling	Plunge Milling	Plunge Milling: Ball Nose	Ramping: Blank
Ramping: Up to 3°	Slotting: Ball Nose	Slotting: Ball Nose with AP Dimension	Slotting: Square End	Slotting: Square End with AP Dimension
Trochoidal Milling	Trochoidal Milling: Ball Nose	Side Milling/Shoulder Milling: Ball Nose	Side Milling/Shoulder Milling: Ball Nose with AE/AP Dimensions	Side Milling/Shoulder Milling: Square End
Side Milling/Shoulder Milling: Square End with AE/AP Dimensions	Side Milling/Shoulder Milling: Eased Chamfer	Side Milling/Shoulder Milling: Eased Chamfer with AE/AP Dimensions	Side Milling/Shoulder Milling: Fine Finishing	Side Milling/Shoulder Milling: Fine Finishing with AE/AP Dimensions
Side Milling/Shoulder Milling: Finishing	Side Milling/Shoulder Milling: Finishing with AE/AP Dimensions	Side Milling/Shoulder Milling: Thin Wall Solid End Milling	Side Milling/Shoulder Milling: Radius	Side Milling/Shoulder Milling: Radius with AE/AP Dimensions
3D Profiling	3D Profiling with AE/AP Dimensions	3D Profiling with Square End Mill	Corner Style: Ball Nose	Corner Style: Corner Chamfer
Corner Style: Corner Radius	Corner Style: Square End	Corner Style: Torus	Shank: Cylindrical Plain	Shank: Cylindrical Weldon®
Shank: SK BT JIS B 6339	Shank: SK CAT(CV) ANSI B5.50	Shank: HSK: CAT: Drawbar Thread: 5/8-11 UNC	Shank: HSK A/ DIN69893	Shank: Safe-Lock™ ≤h6
Shank: Safe-Lock™	Shank: PSC Shank	Duo-Lock™ Connection	Helix Angle: 0°	Helix Angle: 15°
Helix Angle: 20°	Helix Angle: 25°	Helix Angle: 30°	Helix Angle: 35°	Helix Angle: 38°
Helix Angle: 40°	Helix Angle: 45°	Helix Angle: 50°	Helix Angle: 60°	Helix Angle: 43°
Helix Angle: 36°	Helix Angle: 35°/38°	Helix Angle: 37°/39°	Balance (G 2.5/25,000)	DIN Number 6527
DIN Number 6528	Drilling: Through Coolant	Through Coolant	Through Coolant: Axial: Solid End Mill	Tool Dimensions: Flute Configuration: X (Variable)

(continued)

(Solid End Milling Icons — continued)

Tool Dimensions: Flute Configuration: 2	Tool Dimensions: Flute Configuration: 3	Tool Dimensions: Flute Configuration: 4	Tool Dimensions: Flute Configuration: 5	Tool Dimensions: Flute Configuration: 6
Tool Dimensions: Flute Configuration: 1	Tool Dimensions: Flute Configuration: 12	ISO 26622		

Indexable Milling Icons

Counterboring	Spiral Circular	Face Milling	Helical Milling	Plunge Milling
Plunge Milling: Ball Nose	Ramping: Blank	Slotting: Ball Nose	Slotting: Side	Slotting: Side with AE/AP Dimensions
Slotting: Side Milling: Ball Nose	Slotting: Square End	Slotting: T	Slotting: T with AP Dimension	Side Milling/ Shoulder Milling: Ball Nose
Side Milling/ Shoulder Milling: Bottom Shouldering	Side Milling/ Shoulder Milling: Square End	Side Milling/ Shoulder Milling: Eased Chamfer	Slotting: Shoulder Profiling	Slotting: Shoulder
3D Profiling	3D Profiling with Square End Mill	PCD PCD Tool	Pocketing	Shank: Cylindrical Plain
Shank: Cylindrical Weldon®	Shank: Cylindrical Weldon 2 Flat	Shank: Screw-On	Shank: HSK DIN 69893	Shell Mill Shank
Milling: Through Coolant	Through Coolant: Pressurised Air Coolant: Radial: Indexable Milling			

P Steel	N Non-Ferrous	H Hardened Materials
M Stainless Steel	S High-Temp Alloys	C CFRP Materials
K Cast Iron		

material group	description	content	tensile strength RM (MPa)*	hardness (HB)	hardness (HRC)	material number
P0	Low-Carbon Steels, Long Chipping	C <0,25%	<530	<125	-	-
P1	Low-Carbon Steels, Short Chipping, Free Machining	C <0,25%	<530	<125	-	C15, Ck22, ST37-2, S235JR, 9SMnPb28, GS38
P2	Medium- and High-Carbon Steels	C >0,25%	>530	<220	<25	ST52, S355JR, C35, GS60, Cf53
P3	Alloy Steels and Tool Steels	C >0,25%	600–850	<330	<35	16MnCr5, Ck45, 21CrMoV5-7, 38SMn28
P4	Alloy Steels and Tool Steels	C >0,25%	850–1400	340–450	35–48	100Cr6, 30CrNiMo8, 42CrMo4, C70W2, S6525, X120Mn12
P5	Ferritic, Martensitic, and PH Stainless Steels	-	600–900	<330	<35	100Cr6, 30CrNiMo8, 42CrMo4, C70W2, S6525, X120Mn12
P6	High-Strength Ferritic, Martensitic, and PH Stainless Steels	-	900–1350	350–450	35–48	X102CrMo17, G-X120Cr29
M1	Austenitic Stainless Steel	-	<600	130–200	-	X5CrNi 18 10, X2CrNiMo 17 13 2, G-X25CrNiSi18 9, X15CrNiSi 20 12
M2	High-Strength Austenitic Stainless and Cast Stainless Steels	-	600–800	150–230	<25	X2CrNiMo 13 4, X5NiCr 32 21, X5CrNiNb 18 10, G-X15CrNi 25-20
M3	Duplex Stainless Steel	-	<800	135–275	<30	X8CrNiMo27 5, X2CrNiMoN22 5 3, X20CrNiSi25 4, G-X40CrNiSi27 4
K1	Grey Cast Iron	-	125–500	120–290	<32	GG15, GG25, GG30, GG40, GTW40
K2	Low- and Medium-Strength Ductile Irons (Nodular Irons) and Compacted Graphite Irons (CGI)	-	<600	130–260	<28	GGG40, GTS35
K3	High-Strength Ductile Irons and Austempered Ductile Iron (ADI)	-	>600	180–350	<43	GGG60, GTW55, GTS65
N1	Wrought Aluminium	-	-	-	-	AlMg1, Al99.5, AlCuMg1, AlCuBiPb, AlMgSi1, AlMgSiPb
N2	Low-Silicon Aluminium Alloys and Magnesium Alloys	Si <12,2%	-	-	-	GAISiCu4, GDAISi10Mg
N3	High-Silicon Aluminium Alloys and Magnesium Alloys	Si >12,2%	-	-	-	G-ALSi12, G-AISi17Cu4, G-AISi21CuNiMg
N4	Copper-, Brass-, Zinc-Based on Machinability Index Range of 70–100	-	-	-	-	CuZn40, Ms60, G-CuSn5ZnPb, CuZn37, CuSi3Mn
N5	Nylon, Plastics, Rubbers, Phenolics, Resins, Fibreglass	-	-	-	-	Lexan®, Hostalen™, Polystyrol, Makrolon®
N6	Carbon, Graphite Composites, CFRP	-	-	-	-	CFK, GFK
N7	Metal Matrix Composites (MMC)	-	-	-	-	-
S1	Iron-Based, Heat-Resistant Alloys	-	500–1200	160–260	25–48	X1NiCrMoCu32 28 7, X12NiCrSi36 16, X5NiCrAlTi31 20, X40CoCrNi20 20
S2	Cobalt-Based, Heat-Resistant Alloys	-	1000–1450	250–450	25–48	Haynes® 188, Stellite 6,21,31
S3	Nickel-Based, Heat-Resistant Alloys	-	600–1700	160–450	<48	INCONEL® 690, INCONEL 625, Hastelloy®, NIMONIC® 75
S4	Titanium and Titanium Alloys	-	900–1600	300–400	33–48	Ti1, TiAl5Sn2, TiAl6V4, TiAl4Mo4Sn2
H1	Hardened Materials	-	-	-	44–48	GX260NiCr42, GX330NiCr42, GX300CrNiSi952, GX300CrMo153, Hardox® 400
H2	Hardened Materials	-	-	-	48–55	-
H3	Hardened Materials	-	-	-	56–60	-
H4	Hardened Materials	-	-	-	>60	-
C1	CFRP, CFRP/CFRP	-	-	-	-	-
C2	CFRP/Non-Ferrous	-	-	-	-	-
C3	CFRP/High Temp	-	-	-	-	-
C4	CFRP/Stainless Steel	-	-	-	-	-
C5	CFRP/Non-Ferrous/High-Temp	-	-	-	-	-

P0 ■ Workpiece Materials Listing • Steel • P0

P0 Low-Carbon Steels, Long Chipping

Content: C <.25%

Tensile Strength RM (MPa)*: <530

Hardness (HB): <125

AISI**	DIN	BTS	JIS	UNS	EN	AFNOR	UNI	SIS	SAE	ASTM	Material Number	Manufacturer Reference
1013	US1 34-1	-	-	G10130	-	-	-	1233	-	-	1.0055	-
1010	C 10	045 M 10	S 10 C	G10100	C 10	XC 10	C 10	-	-	-	1.0301	-
1008	DD 11 (SIW 22)	HR 3	SPHD	-	DD 11	1 C	-	-	-	-	1.0332	-
1020	C 22	050 A 20	S 22 C	G10200	1 C 22	C 20	C 20	1450	-	-	1.0402	-
1025	C 25	070 M 26	S 22 C	G10250	1 C 25	C 25	C 25	-	-	-	1.0406	-
1012	B 500 H	-	S 12 C	G10120	B 500 B	XC 12	B 500 B	1332	-	-	1.0439	-
1018	C16.8	080 A 17	-	G10180	-	-	-	-	-	-	1.0453	-
1108	10 S 20	210 M 15	-	G 11080	10 S 20	10 F 1	CF 10 S 20	-	-	-	1.0721	-
1010	Ck 10	040 A 10	S 10 C	G10100	2 C 10	XC 10	C 10	1265	-	-	1.1121	-
1022	20 Mn 5	120 M 19	SMn 420	G 10220	20 Mn 5	20 M 5	G 22 Mn 3	-	-	-	1.1133	-
1015	Ck 15	080 M 15	S 15 C	G 10150	2 C 15	XC 15	C 15	1370	-	-	1.1141	-
1021	22 B 2	-	SWRCHB 220	G10210	C 22 BE 69	21 B 3	-	-	-	-	1.5508	-
-	PS 275 TM	S 275 M	-	-	S 275 M	S 275 M	S 275 M	-	-	-	1.8818	-
-	DI-MC 355 B	-	-	-	S 355 M	E 355	S 355 M	-	-	-	1.8823	-
-	DI-MC 420 B	S 420 M	-	-	S 420 M	E 420	S 420 M	-	-	-	1.8825	-
-	S 460 M	S 460 M	-	-	S 460 M	E460; S460M	S460M	-	-	-	1.8827	-
-	BTSIE 355 TM	S 355 ML	-	-	S 355 ML	E 355	S 355 ML	-	-	-	1.8834	-
-	BTSIE 420 TM	S 420 MI	-	-	S 420 ML	E 420	S 420 ML	-	-	-	1.8836	-
-	St E 320-3Z	-	-	-	S 320 GD + ZA	-	-	-	-	-	1.0250	-

P1 ■ Workpiece Materials Listing • Steel • P1

P1 Low-Carbon Steels, Short Chipping, Free Machining

Content: C <.25%

Tensile Strength RM (MPa)*: <530

Hardness (HB): <125

AISI**	DIN	BTS	JIS	UNS	EN	AFNOR	UNI	SIS	SAE	ASTM	Material Number	Manufacturer Reference
-	R St 34-2/ S 205 G2T	34/20CR	-	K02502	-	-	-	-	-	-	1.0034	-
-	St 33	HR 15	SS 330	K01400	-	A 33	Fe 320	-	-	-	1.0035	-
A 570 Gr. 33	UST 37-2	4360-40 B	SS 34	K 02502	S 235 JR G1	E 24-2	Fe 360 BFU	1311	-	-	1.0036	-
-	St 37-2	HS 37/23	STKR 400	K02702	S 235 JR	E 28-2	Fe 430 C	1412	-	-	1.0037	-
A 570 Gr. 36	R St 37-2/S235 JRG2	4260-40 C	SS 34	K 02502	S235 JR G 2	E 24-2 NE	Fe 360 BFN	1312	-	-	1.0038	-
-	S 235 JRH	S 235 JRH	-	-	S235JRH	E 24-2	S 235 JRH	-	-	-	1.0039	-
-	R St 42-1	-	-	K02507	-	-	-	-	-	-	1.0077	-
-	S235J2G3/Fe 360 D1	S 235 J 2 G 3	-	K01501	S 235 J2 G3	E 24-4	S 235 J2G3	1313	-	-	1.0161	-
-	C 10 Pb	-	-	-	C 10 GPb	-	-	-	-	-	1.0302	-
-	QSt 32-3	-	SWRCH6R	-	CB 4 FF KD	-	CB 4 F U	-	-	-	1.0303	-
-	St 35.8	-	STPT 38	K01201	-	-	-	-	-	-	1.0305	-
-	St 37-2	360	STKM 12 A	K02504	S 235 JR	E 24-2	Fe 360	1412	-	-	1.0308	-
-	C10D	-	SWRM 10	-	C 10 D	FM 10	C 10 D	-	-	-	1.0310	-
-	C12D	-	SWRM 12	-	C 12 D	-	C 12 D	-	-	-	1.0311	-
-	R St 15	FeP05	-	-	Fe P05	FeP05	FeP05	-	-	-	1.0312	-
-	D 6-2	0 1 5 A 03	SWRM 6	G10050	C 4 D	-	3 CD 5	-	-	-	1.0314	-
-	St 37.8	-	STB 35	-	-	-	Fe 37	-	-	-	1.0315	-
-	St 13	CR 3	SPCD	-	-	-	-	-	-	-	1.0333	-
-	D D 13 (SIW 24)	HS 3	SPHE	-	D D 13	3C	-	-	-	-	1.0335	-
-	UST 4/DC 04 G	-	-	-	D C 04 G 1	-	-	-	-	-	1.0336	-
-	Ro St 4/DC 04 GT	-	-	-	DC 04 GT	-	-	-	-	-	1.0337	-
-	St 4	DC 04/FeP04	SPCE	-	Fe P04	Fe 14	DC04/FeP04	-	-	-	1.0338	-
-	DC01Cu	-	-	-	DC 01 Cu	-	-	-	-	-	1.0344	-
-	RR St 3	CR 3	SPCD	-	Fe P03	F 13	DC 03/FeP 03	-	-	-	1.0347	-
-	U H /P 195GH	-	SGV 480	-	P 195 Gh	-	-	-	-	-	1.0348	-
-	St 14 Cu 3	-	-	-	DC 04 Cu	-	-	-	-	-	1.0354	-
-	-	3 CR	-	-	D D 12	D D 12	-	-	-	-	1.0398	-
1015	C 15	080 M 15	S 15 C	G10170	C 15	C 12	C 15	1350	-	-	1.0401	-
-	LSt 45.8	-	-	-	C 16	-	C 16	-	-	-	1.0407	-
-	C15D	-	SWRM 15	-	C 15 D	FM 15	C 15 D	-	-	-	1.0413	-
-	C20D	-	SWRM 20	-	C 20 D	FM 20	C 20 D	-	-	-	1.0414	-
-	C26D	-	SWRH 27	-	C 26 D	FM 26	C 26 D	-	-	-	1.0415	-
-	C18D	-	SWRM 17	-	C 18 D	FM 18	C 18 D	-	-	-	1.0416	-
-	RSt 44-2	440	-	G10160	-	-	-	-	-	-	1.0419	-
-	P265 NB	-	SG 295	-	P 265 NB	BS 2	-	-	-	-	1.0423	-
-	P 265 GH	151-400	SG 30	K02801	P 265 GH	A42CP	P 265 GH	1430	-	-	1.0425	-
-	C 22.3	-	-	-	C 22 G 1	-	-	-	-	-	1.0427	-
-	BSt 420 S	-	-	-	Fe B 400	-	-	-	-	-	1.0428	-
-	C 21	-	SFVC 1	K03504	P 305 GH	-	-	-	-	-	1.0432	-
-	GS-45	A1	SC 450	J03001	GE 230	E23-45M	-	1305	-	-	1.0446	-
-	TStE 275 (S 275 NL)	40EE	-	-	S 275 NL	S 275 NL	S 275 NL	-	-	-	1.0491	-
-	St 42.8	-	STPT 42	-	-	-	Fe 42	-	-	-	1.0498	-
-	S 335 N (StE 355)	50 E	-	-	S 355 N	E 355	S 355 N	2134	-	-	1.0545	-
-	S 355 NL (TStE 355)	50 E E	-	-	S 355 NL	E 355	S 355 N L	2135	-	-	1.0546	-
-	R 7 S 6/C 7 RG 2	-	-	-	C 7 RG 2	-	-	-	-	-	1.0709	-
B1112	9 S 20	220 M 07	SUM 21	G 11120	-	-	CF 9 S 22	-	-	-	1.0711	-
1213	9 SMn 28/11 SMn 30	230 M 07	SUM 22	G 12130	11 SMn 28	S 250	CF 9 SMn 28	1912	-	-	1.0715	-
12L13	9 SMnPb 28	-	SUM 22 L	G 12134	11 SMnPb 28	S 250 Pb	CF 9 SMnPb 28	1914	-	-	1.0718	-
-	15 S 22/15 S 20	En32M	SUM 32	-	15 S 22	-	-	1922	-	-	1.0723	-
-	15 SMn 13	15 SMn 13	-	-	15 SMn 13	15 SMn 13	-	-	-	-	1.0725	-
1215	9 SMn 36/11 S Mn 37	240 M 07	SUM 25	G 12150	11 SMn 37	S 300	CF 9 SMn 36	-	-	-	1.0736	-
12L14	9 SMnPb 36/11 SMnPb 37	-	-	G 12144	11 SMnPb 37	S 300 Pb	CF 9 SMnPb 36	1926	-	-	1.0737	-
-	11 SMnPbTe 37	11 SMn 37	-	-	11 SMn 37	-	-	-	-	-	1.0738	-
-	15 SPb 20/15 SPb 22	-	-	-	15 SPb 22	-	-	-	-	-	1.0753	-
-	36 SMn 14	36SMn14	-	-	36SMn14	36SMn14	-	-	-	-	1.0764	-
-	C10D2	-	-	-	C 10 D 2	FM 10	C 10 D 2	-	-	-	1.1114	-
-	Cq 10 (C 10 C)	-	SWRCH 10 K	-	C 10 KD	-	-	-	-	-	1.1122	-
-	C15D2	-	-	-	C 15 D 2	FM 15	C 15 D 2	-	-	-	1.1126	-
-	C 18D2	-	-	-	C 18 D 2	FM 18	C 18 D 2	-	-	-	1.1129	-

(continued)

P1
Workpiece Materials Listing • Steel • P1 (continued)
P1 Low-Carbon Steels, Short Chipping, Free Machining
Content: C <.25%
Tensile Strength RM (MPa): <530*
Hardness (HB): <125

AISI**	DIN	BTS	JIS	UNS	EN	AFNOR	UNI	SIS	SAE	ASTM	Material Number	Manufacturer Reference
-	GS-16 Mn 5	-	-	-	G 17 Mn 5	G 17 Mn 5	G17Mn5	-	-	-	1.1131	-
-	C20D2	-	-	-	C 20 D 2	FM 20	C20D 2	-	-	-	1.1137	-
-	C26D2	-	-	-	C 26 D 2	FM 26	C26D 2	-	-	-	1.1139	-
-	GC 16 E/GS-Ck 16	-	-	-	GC 16 E	-	-	-	-	-	1.1142	-
-	C 16 E	C 16 E	-	-	C 16 E	XC 18	-	-	-	-	1.1148	-
-	Cm 22	070 M 20	C 22 R (3 C 22)	-	3 C 22	XC 18 u	C 22 R	-	-	-	1.1149	-
-	Ck 22	050 A 20	S 22 C	G10230	2 C 22	XC 25	C 20	-	-	-	1.1151	-
-	Cq 22	-	SWRCH20K	-	C 21 KD	-	CB 20 FF	-	-	-	1.1152	-
-	Ck 25	070 M 26	S 25 C	G10250	2 C 25	XC 25	C 25	-	-	-	1.1158	-
-	C2D1	-	-	-	C 2 D 1	-	C 2 D 1	-	-	-	1.1185	-
-	19 MnVS 6	-	-	-	19 MnVS 6	-	-	-	-	-	1.1301	-
-	PS 275 TM	S 275 M	-	-	S 275 M	S 275 M	S 275 M	-	-	-	1.8818	-
-	DI-MC 355 B	-	-	-	S 355 M	E 355	S 355 M	-	-	-	1.8823	-
-	DI-MC 420 B	S 420 M	-	-	S 420 M	E 420	S 420 M	-	-	-	1.8825	-
-	S 460 M	S 460 M	-	-	S 460 M	E460/S460M	S460M	-	-	-	1.8827	-
-	BTSIE 355 TM	S 355 ML	-	-	S 355 ML	E 355	S 355 ML	-	-	-	1.8834	-
-	BTSIE 420 TM	S 420 ML	-	-	S 420 ML	E 420	S 420 ML	-	-	-	1.8836	-
-	S 235 J 0 W (Allwesta 360)	S 235 J 0 W	SMA 400 BW	-	S 235 JO W	S 235 J 0 W	-	-	-	-	1.8958	-
-	S 355 J 0 W (Allwesta 510)	WR 50 B	SMA 490 BW	-	S 235 JO W	E24W-3	S 235 JO W	-	-	-	1.8959	-
-	WTSt 37-2/S235JRW	WR 50 B	SMA 41 A	K11538	S 235 JR W	E 24 W-2	-	-	-	-	1.8960	-
-	WTSt 37-3	WR 50 C	SMA 50 A	-	S 235 J2 W	S 235 J 2 W	Fe 360 D FF	-	-	-	1.8961	-
-	USI 42-2	-	SS 41	-	-	HS 18-0-2-10	-	-	-	-	1.0040	-
-	St 37-2	-	-	-	S 235 JRC	E 24-2	S 235 JRC	-	-	-	1.0120	-
-	S 235 JR G1F	-	-	-	S 235 JRG 1 F	-	-	-	-	-	1.0160	-
-	St 12	DC 01/Fe P01	SPCC	-	Fe P01	DC 01/fe P01	DC 01/FeP0 1	-	-	-	1.0330	-
-	GS-38	A1	-	-	GE 200	230-400M	-	1306	-	-	1.0420	-
-	GS-20 Mn 5	-	SMnC 420	H15220	-	-	-	-	-	-	1.1120	-
-	G 20 Mn 5	-	-	-	G 20 Mn 5	-	G 20 Mn 5	-	-	-	1.6220	-

P2
Workpiece Materials Listing • Steel • P2
P2 Medium- and High-Carbon Steels
Content: C >.25%
Tensile Strength RM (MPa): >530*
Hardness (HB): <220 (HRC): <25

AISI**	DIN	BTS	JIS	UNS	EN	AFNOR	UNI	SIS	SAE	ASTM	Material Number	Manufacturer Reference
-	S 355 JR	En 50 B	SM 490 YA	-	S 1207	E36-2	Fe 510 BFN	-	-	-	1.0045	-
1035	C 35	060 A 35	S 35 C	G 10350	1 C 35	CC 35	C 35	1550	-	-	1.0501	-
1045	GS-C 45	080 M 46	S 45 C	G10450	1 C 45	CC 45	C 45	1650	-	-	1.0503	-
1040	C 40	080 M 40	S 40 C	G 10 400	1 C 40	C 40	C 40	-	-	-	1.0511	-
1046	S 355 K 2 G 4 Cu	-	-	G10460	S 355 K2 G4 Cu	-	-	-	-	-	1.0519	-
1030	C30	080 M 30	SUP 7	G 10 300	1 C 30	C 32	C 30	-	-	-	1.0528	-
1055	C 55	070 M 55	S 55 C	J05000	1 C 55	C 55	C 55	1655	-	-	1.0535	-
1551	C 50 Pb	-	-	G15510	C 50 G Pb	-	-	-	-	-	1.0542	-
-	GS-60	A3	-	-	GE 300	320-560M	C 45	1606	-	-	1.0558	-
1037	36 Mn4	170 H 36	-	G10370	-	-	-	-	-	-	1.0561	-
-	PSt 52-3 (S 355 J2 G3 F)	-	-	-	S 355 J2 G3 F	-	FE 510 C	-	-	-	1.0572	-
-	S 355 J2H (RoSt 52-3)	50D	-	-	S355J2H	-	S355J2H	-	-	-	1.0576	-
1060	C 60	080 A 62	S 60 C-CSP	G 10600	1 C 60	AF 70 C 55	C 60	-	-	-	1.0601	-
1070	C 67	CS 70	S 70 C -CSP	G10700	1 CS 67	C 68	C 67	-	-	-	1.0603	-
1074	C 75	CS 80	-	G10740	1 CS 75	C 75	C 75	-	-	-	1.0605	-
1059	C58D	-	S 58 C	G10590	C 58 D	FM 58	C 58 D	-	-	-	1.0609	-
1075	C76D	-	-	G10750	C 76 D	FM 76	C 76 D	-	-	-	1.0614	-
1080	C86D	CS 80	-	G10860	C 86 D	FM 86	C 86 D	-	-	-	1.0616	-
1095	C92D	95 CS	-	G10950	C 92 D	-	C 92 D	-	-	-	1.0618	-
1110	U 10 S 10	-	SUM 12	G11100	-	-	-	-	-	-	1.0702	-
11L08	10 SPb 20	-	-	G 11084	10 SPb 20	10 Pb F 2	CF 10 SPb 20	-	-	-	1.0722	-
1140	35 S 20	212 M 36	-	G 11400	35 S 20	35 MF 4	-	1957	-	-	1.0726	-
1146	45 S 20	212 M 44	-	G 11460	45 S 20	45 MF 4	-	1973	-	-	1.0727	-
1151	60 S 20	-	-	G11510	60 S 20	60 MF 4	-	-	-	-	1.0728	-
1141	36 Mn 6	212 M 36	S Mn 443	G 11410	-	-	-	-	-	-	1.1127	-
1039	40 Mn 4	150 M 36	-	G10390	-	35 M 5	-	-	-	-	1.1157	-
1536	34 Mn 5	En15B	SS 55	G15360	-	-	-	-	-	-	1.1166	-
1030	Cq 35	-	F.1133 (C 35 DF)	G 10300	C 35 KD	-	CB 35	-	-	-	1.1172	-
1034	Ck 34	080 M 34	S 34 C	G 10340	2 C 34	-	C 34	-	-	-	1.1173	-
1038 H	Ck 38	-	-	G 10380	-	XF 38	-	-	-	-	1.1176	-
1030	Ck 30	080 M 30	S 30 C	G 10300	2 C 30	XC 32	C 30	-	-	-	1.1178	-
1034	Ck 35	080 M 36	S 35 C	G 10340	2 C 35	XC 38 H1	C 35	1572	-	-	1.1181	-
1035	Cf 35	060 A 35	S 35 C	G 10350	C 35 G	XC 38 TS	C 35	1572	-	-	1.1183	-
1040	Ck 40	080 A 40	S 40 C	G 10400	2 C 40	XC 42 H1	C 40	-	-	-	1.1186	-
1045	Cf 45	060 A 47	S 45 C	G10450	C 45 G	XC 42 TS	C 43	1672	-	-	1.1193	-
1055	Ck 55	070 M 55	S 55 C	G10550	2 C 55	XC 55 H1	C 55	1655	-	-	1.1203	-
1050	Ck 50	080 M 50	S 50 C	G10500	2 C 50	XC 48 H1	C 50	1674	-	-	1.1206	-
1055	Cm 55	070 M 55	-	G 10550	3 C 55	XC 55 H1	C 55 R	-	-	-	1.1209	-
1053	Ck 53	En43C	S 53 C	G 10530	-	-	-	-	-	-	1.1210	-
1050	Cf 53	060 A 57	S 50 C	G 10500	C 53 G	XC 48 TS	C 48	1674	-	-	1.1213	-
1060	Ck 60	060 A 62	S 58 C	G 10640	2 C 60	XC 60	C 60	1678	-	-	1.1221	-
1552	52 Mn 5	-	-	G15520	-	-	-	-	-	-	1.1226	-
1065	FD (Federstahlrohr)	095 A 65	-	G10650	C 68 D	-	-	-	-	-	1.1230	-
1070	Ck 67	060 A 67	S 70 C-CSP	G 10700	C 67 S	XC 68	C 70	1770	-	-	1.1231	-
1069	Ck 68	-	-	G10690	C 70 D	-	-	-	-	-	1.1234	-
1080	Ck 75	060 A 78	C 75	G 10800	C 75 S	XC 75	C 75	1774	-	-	1.1248	-
-	Cf 70	-	-	-	C 70 G	XC 70	-	-	-	-	1.1249	-
1090	Ck 85	-	SK 5 -CSP	G 10900	C 85 S	XC 90	C 90	-	-	-	1.1269	-
1085	90 Mn 4	080 A 83	SUP4	G 10850	-	-	-	-	-	-	1.1273	-
1095	Ck 101	060 A 96	SUP 4	G 10950	C 100 S	XC 100	C 100	1870	-	-	1.1274	-
1050	C 50	080 M 50	S 50 C	G 10 500	1 C 50	C 50	C 50	1674	-	-	1.0540	-
-	St 52-3 G	4360-50 B	SM 50 YB	-	S 355 J 2 G 3	E 36-3	Fe 510 B	2132	-	-	1.0570	-
1078	C78D	-	SWRH 77 B	G10780	C 78 D	FM 78	C 78 D	-	-	-	1.0620	-
1035	Cm 35	080 M 36	-	G 10350	3 C 35	38 H1 k	C 35 R	1572-03	-	-	1.1180	-
1566	66 Mn 4	-	-	G15660	-	-	-	-	-	-	1.1260	-
1084	C 85 W	-	SK 5	G10840	C 90 U	Y3 90	-	-	-	-	1.1830	-

NOTE: For legend, see page Y217.

P3

Workpiece Materials Listing • Steel • P3

P3 Alloy Steels and Tool Steels

Content: C >.25%

Tensile Strength RM (MPa)*: 600–850

Hardness (HB): <330 (HRC): <35

AISI**	DIN	BTS	JIS	UNS	EN	AFNOR	UNI	SIS	SAE	ASTM	Material Number	Manufacturer Reference
1330	GS-30 Mn 5	120 M 36	SMn 433 H; SCMn 2	K13300	–	35 M 5	–	1330	–	–	1.1165	–
1330	28 Mn 6	150 M 28	SCMn 1	G 13300	28 Mn 6	35 M 5	C 28 Mn	–	–	–	1.1170	–
1335	36 Mn 5	150 M 36	SMn 438(H)	G13350	–	40 M 5	–	2120	–	–	1.1167	–
1345	StSch 90 C/GP 280 GH	–	–	G13450	GP 280 GH	GP 280 GH	GP 280 GH	–	–	–	1.0625	–
1513	P265	HR 40/30	–	G15130	–	12 M 5	–	–	–	–	1.0424	–
4142	43 CrMo 4	–	–	G41420	–	43 Cr Mo 4	–	–	–	–	1.3563	–
4147	48 CrMo 4	817 M 40	SNC 836	H41470	–	48 Cr Mo 4	–	–	–	–	1.3565	–
4419	GS-22 Mo 4	243-430	SCPH 11	G44190	G 20 Mo 5	G20Mo5	G 22 Mo 5	–	–	–	1.5419	–
4520	16 Mo 5	1503-245-420	SBC 690	K11522	–	16 Mo 5	–	–	–	–	1.5423	–
5015	15 Cr 3	523 M15	SCr 415 H	G50150	15 Cr 2	12 C 3	–	–	–	–	1.7015	–
5046	44 Cr 2	–	–	H50460	46 Cr 1 KD	44 Cr 2	–	–	–	–	1.3561	–
5115	16 MnCr 5	527 M 17	SCR 415	G 51150	16 MnCr 5 KD	16 MC 5	16 MnCr 5	2173	–	–	1.7131	–
5117	17 Cr 3	17 Cr 3	–	G51170	(15 Cr 2 KD)	18 C 3	–	–	–	–	1.7016	–
5130	28 Cr 4	530 A 30	–	G51300	28 Cr 4	30 CD 4	–	–	–	–	1.7030	–
5140	41 Cr 4	530 M 40	SCR 440 H	G51400	41 Cr 4	42 C 4	41 Cr 4	–	–	–	1.7035	–
5140	42 Cr 4	530 A 40	SCR 440	–	40 NiCrMo 3	42 C 4 TS	40 NiCrMo 3	2245	–	–	1.7045	–
9255	51 Si 7	250 A 53	–	G92550	–	51 S 7	48 Si 7	2090	–	–	1.0903	–
9255	55 Si 7	250 A 53	SKH 1; SKT 4	G92550	55 NiCrMoV 7	55 S 7	55 Si 8	2085	–	–	1.0904	–
9260	60 Si 7	251 A 60	–	G92600	60 Si 7	60 S 7	60 Si 7	–	–	–	1.5027	–
9262	60 SiCr 7	250 A 61	SUP 7	G92620	60 SiCr 8	60 SC 7	60 SiCr 8	–	–	–	1.0961	–
9262	60 SC 7	–	–	G92620	60 SiCr 8	61 SC 7	60 SiCr 8	–	–	–	1.5092	–
9262	60 SiCr 7	–	–	–	–	–	–	–	–	–	1.7108	–
15B21 H	19 MnB 4	170 H 20	SWRCHB 420	H15211	19 MnB 4	20 MB 5	–	–	–	–	1.5523	–
15B21 H	20 MnB 5	–	SWRCHB 620	–	20 MnB 5	20 MnB 5	20 MnB 5	–	–	–	1.5530	–
50B40	37 CrB 1	120 M 36	SMnc 3 H	H50401	38 Cr 2	–	35 CB 1	–	–	–	1.7007	–
5130 H	34 Cr 4	530 A 32	SCR 430 H	G51300	34 Cr 4 KD	32 C 4	34 Cr 4 KB	–	–	–	1.7033	–
5132 H	37 Cr 4	530 A 36	SCR 435 H	G51320	37 Cr 4	38 C 4	36 CrMn 4	–	–	–	1.7034	–
A 204 Gr. A	15 Mo 3	1501-240	STFA 12	K11820	16 Mo 3	15 D 3	16 Mo 3 KW	2912	–	–	1.5415	–
A 350-LF 5	10 Ni 14	503	SL 3 N 26	K31718	12 Ni 14	12Ni14	18 Ni 14 KT	–	–	–	1.5637	–
A 387 Gr. 12 Cl. 2	16 CrMo 4 4	–	–	K11564	–	–	A 18 CrMo 4 5 KW	–	–	–	1.7337	–
A 570 Gr. 36	St 37-3	4360-40 C	–	K01501	S 235 J2 G3	Fe 360 D1(2); E 24-3	Fe 360 D1(2)	1312	–	–	1.0116	–
A 570 Gr. 40	St 44-2	4360-43 B	SM 41 B	K 02502	S 275 JR	E 28-2	Fe 430 BFN	1412	–	–	1.0044	–
A 570 Gr. 50	St 50-2	4360-50 B	SS 50	–	E 295	A 50-2	Fe 490	2172	–	–	1.0050	–
A 573 Gr. 70	St 44-3	4360-43 C	SM 41 B	–	Fe 430 D1(2); S 275 J2 G3 (4)	Fe 430 D1(2); E 28-4	Fe 430 D FF	1414	–	–	1.0144	–
A 633 Gr. C	St E 355	P 355 N	SM 50 YB	K12000	P 355 N	E 355 R/FP	Fe E 355 KG	2132	–	–	1.0562	–
A 633 Gr. E	St E 420	S 420 N	SM 50 C	K02002	FeE 420 KGN	E 420-I	Fe E 420 KG	2143	–	–	1.8902	–
A 633 Gr. E	St E 460	P 460 N	SM 53 B	K02900	P 460 N	E 460-I	Fe E 460 KG	2143	–	–	1.8905	–
A-6	C 67 W	–	–	T30106	–	Y1 70	–	–	–	–	1.1744	–
E 52100	100 Cr 6	535 A 99	SUJ 2	G52986	100 Cr 6	100 C 6	100 Cr 6	2258	–	–	1.3505	–
O 2	90 MnCrV 8	BO 2	–	T31502	90 Mn V 8	90 MV 8	90 MnCrV 8 KU	–	–	–	1.2842	–
P21	90 Cr 3	–	–	T51621	–	–	–	–	–	–	1.2056	–
P3	10 NC 6	–	–	T51603	15 NiCr 6	10 NC 6	–	–	–	–	1.5713	–
P6	15 NiCr 14	–	SNC 22	T51606	–	10 NC 12	–	–	–	–	1.2735	–
T 8	C 80 W2	BW 1B	SKC 3	T12008	–	Y1 80	C 80 KU	–	–	–	1.1625	–
W 108	C 80 W1	–	–	T72301	C 80 U	Y1 90	C 80 KU	1880	–	–	1.1525	–
W 110	C 105 W1	B W 1 A	–	T72301	C 105 U	Y 105	C 100 KU	1880	–	–	1.1545	–
W 112	C 125 W	–	–	–	C 125 U	–	–	–	–	–	1.1563	–
W 112	C 125 W	–	SK 2	T72301	C 120 U	Y2 120	C 120 KU	–	–	–	1.1663	–
W 210	100 V 1	BW 2	SKS 43	T72302	100 V 2	Y1 105 V	102 V 2 KU	–	–	–	1.2833	–
–	St 50-1	–	–	–	–	–	–	–	–	–	1.0052	–
–	S 235 JO/ Fe 360 C	En 40C	–	–	S 235 JO	E24-3	Fe 360 CFN	–	–	–	1.0114	–
–	QSt 37-3	–	SWRCH 12R	–	–	–	–	–	–	–	1.0123	–
–	S 275 JO	En43C; S275JO	–	–	S 275 JO/ Fe 430 C	S 275 JO; E 28-3	S275JO; Fe430CFN	–	–	–	1.0143	–
–	S 275 J2 G4/ Fe 430 D 2	S 275 J2 G4	–	–	S 275 J2 G4	E28-4; S 275 J2 G4	S 275 J2 G4	1414	–	–	1.0145	–
–	Ro St 44-2	43C	–	–	S 275 JO H	–	S 275 JO H	–	–	–	1.0149	–
–	St 37.0	–	STPG 38	–	P 235 T1	–	–	–	–	–	1.0254	–
–	C9D	–	SWRM 8	–	C 9 D	FM 9	C 9 D	–	–	–	1.0304	–
–	C7D	C 7 D	SWRM 8	G10060	C 7 D	FM 8	C 7 D	–	–	–	1.0313	–
–	P235 GH	P 235 GH	SPV 50	K02503	P 235 GH	A 37 CP	Fe E 235	1330	–	–	1.0345	–
–	C 25 Pb	–	–	–	C 25 GPb	–	–	–	–	–	1.0411	–
–	L 245 MB	430	–	K03006	L 245 MB	L 245 MB	L 245 MB	–	–	–	1.0418	–
–	P310 NB	224-410	SG 325	K02100	P280GH	BS 2	P 275 N	2103	–	–	1.0426	–
–	L 290 MB	–	–	–	L290MB	L 290 MB	–	–	–	–	1.0429	–
–	H III/P285NH	–	Sm 38	–	P 285 NH	–	–	–	–	–	1.0435	–
–	P310 NB	224-430	SG 325	K02100	P305GH	P 275 N	P 275 N	2103	–	–	1.0436	–
–	A St 41	P 275 N	STK 400	K02100	S 275 N	BS 3	P 275 N	2103	–	–	1.0437	–
–	B 500 A	–	SD 490	–	B 500 A	–	B 500 A	–	–	–	1.0438	–
–	H IV/P295NH	–	SG 37	K03102	–	–	Fe 460-2 KW	–	–	–	1.0445	–
–	SIE 240.7	–	–	–	L 245 NB	L 245 NB	–	–	–	–	1.0457	–
–	TSIE 255	–	–	K11535	–	–	–	–	–	–	1.0463	–
–	15 Mn 3 Al	–	–	–	C 14 GAI	–	–	–	–	–	1.0468	–
–	19 Mn 6/P 355 GH	P 355 GH	SGV 46	K03300	P355GH	A 52 CP	Fe E355-2	2101	–	–	1.0473	–
–	17 Mn 4/P 295 GH	224-460B	SG 37	K03501	P 295 GH	A 48 CP	Fe E 295	2102	–	–	1.0481	–
–	19 Mn 5	224-460	SG 37	K 03102	–	A 52 CP; AP; FP	Fe 460-2 KW	–	–	–	1.0482	–
–	L 290 AG	–	–	–	L290GA	TS E 290	–	–	–	–	1.0483	–
–	L 290 NB	–	–	–	L290NB	L 290 NB	–	–	–	–	1.0484	–
–	21 Mn 6	–	–	K12320	–	–	–	–	–	–	1.0485	–
–	St E 285	P 275 N	SM 41 A	K 01802	P 275 N	P 275 N	Fe E 285 KG	–	–	–	1.0486	–
–	W St E 285	P 275 N	–	K 01802	P 275 NH	P 275 N	Fe E 285 KW	–	–	–	1.0487	–
–	T St E 285	P 275 NL 1	SLA 235 A	K 01803	P 275 NL 1	P 275 NL 1	Fe E 285 KT	–	–	–	1.0488	–
–	H 300/ZSt E 300	H280LA	–	–	H 280 LA	E 280 C	–	–	–	–	1.0489	–
–	S 275 NH	S 275 NH	–	–	S 275 NH	–	S 275 NH	–	–	–	1.0493	–
–	S 275 NLH	S275NLH	–	–	S 275 NLH	–	S275NLH	–	–	–	1.0497	–
–	C 35 Pb/C 35 GPb	–	–	–	C 35 Pb	–	–	–	–	–	1.0502	–
–	St E 315/P 315N	–	SM 50 A	K11506	P 315 N	–	Fe E 315 KG	–	–	–	1.0505	–
–	W St E 315	–	SNC 1	K02404	P 315 NH	–	Fe E 315 KW	2107	–	–	1.0506	–
–	St 55	–	STKM 16A	–	–	–	Fe 540	–	–	–	1.0507	–
–	T St E315	–	SLA 325 A	K02404	P 315 NL	–	–	2106	–	–	1.0508	–
–	C 40 Pb	–	–	–	C 40 G Pb	–	–	–	–	–	1.0512	–
–	C38D	–	SWRH 37	–	C 38 D	FM 38	C 38 D	–	–	–	1.0516	–
–	C48D	–	SWRH 48	–	C 48 D	FM 48	C 48 D	–	–	–	1.0517	–
–	C56D	–	–	–	C 56 D	FM 56	C 56 D	–	–	–	1.0518	–
–	S 355 NH	S 355 NH	–	–	S 355 NH	–	S 355 NH	–	–	–	1.0539	–
–	C42D	–	SWRH 42 B	–	C 42 D	FM 42	C 42 D	–	–	–	1.0541	–
–	S 355 JO H	50 C	–	–	S 355 JO H	–	S 355 JO H	–	–	–	1.0547	–
–	ZSIE 340/ H 340	H 320 L A	–	–	H 320 LA	E 315 C	–	–	–	–	1.0548	–
–	S 335 NLH	50 EE	–	–	S 355 N LH	–	S 355 N L H	–	–	–	1.0549	–
–	S 355 JO	En 50 C; S 355 JO	SM 520 M	–	S 355 JO	S 355 JO; E 36-3	S 355 JO; Fe 510 C FN	–	–	–	1.0553	–
–	GS-70	50 C	–	–	S 355 JO C	E 36-3	Fe 510 C	–	–	–	1.0554	–

P3
Workpiece Materials Listing • Steel • P3 (continued)

P3 Alloy Steels and Tool Steels

Content: C >.25%

Tensile Strength RM (MPa)*: 600–850

Hardness (HB): <330 (HRC): <35

AISI**	DIN	BTS	JIS	UNS	EN	AFNOR	UNI	SIS	SAE	ASTM	Material Number	Manufacturer Reference
-	ZStE 420/H 420	46/40HR, HS, CS	-	-	H 400 LA	H 400 LA	-	-	-	-	1.0556	-
-	P355 NB	-	SG 365	-	P 355 NB	BS 4	-	-	-	-	1.0557	-
-	W St E 355	P 355 NH	-	K01600	P 355 NH	P 355 NH	Fe E 355 KW	-	-	-	1.0565	-
-	T St E355	P 355 NL1	SLA 37	-	P 355 NL1	P 355 NL1	Fe E 355 KT	-	-	-	1.0566	-
-	P355 QH1	P 355 QH	-	-	P 355 OH	P 355 OH	-	-	-	-	1.0571	-
-	S 355 J 2 G 4	S 355 J 2 G 4	-	-	S 355 J 2 G 4	S 355 J 2 G 4	S 355 J 2 G 4	-	-	-	1.0577	-
-	L 360 MB	-	-	-	L 360 MB	L 360 MB	-	-	-	-	1.0578	-
-	St 52.4	-	STS 49	-	-	-	-	-	-	-	1.0581	-
-	L 360 NB/STE 360.7	-	-	-	L360NB	L 360 NB	-	-	-	-	1.0582	-
-	S 355 J 2 G 3 Cu/St 52-3 Cu3	-	-	-	S 355 J2 G3 Cu + CR	-	-	-	-	-	1.0585	-
-	C50D	-	-	-	C 50 D	FM 50	C 50 D	-	-	-	1.0586	-
-	QSt 52-3 Cu 3	-	-	-	S 355 J2 G3 Cu C	-	-	-	-	-	1.0587	-
-	D 53-2	-	SWRH 52 B	-	C 52 D	FM 52	C 52 D	-	-	-	1.0588	-
-	S 355 J 2 G 4 Cu	-	-	-	S 355 J2 G4 Cu	-	-	-	-	-	1.0592	-
-	S355k2G3/Fe 510 DD1 (MULTIST)	S 355 K 2 G 3	SM 520 C	K02505	S 355 K 2 G 3	E36-4	S 355 K 2 G 3	-	-	-	1.0595	-
-	S355k2G4/Fe 510 DD 2 (MULTIST)	S 355 K 2 G 4	-	-	S 355 K 2 G 4	S 355 K 2 G 4	S 355 K 2 G 4	-	-	-	1.0596	-
-	C62D	-	SWRH 62 B	-	C 62 D	FM 62	C 62 D	-	-	-	1.0611	-
-	C66D	-	-	-	C 66 D	FM 66	C 66 D	-	-	-	1.0612	-
-	C68D	-	SWRH 67 B	-	C 68 D	FM 68	C 68 D	-	-	-	1.0613	-
-	C70D	-	-	-	C 70 D	FM 70	C 70 D	-	-	-	1.0615	-
-	C72D	-	SWRH 72 B	-	C 72 D	FM 72	C 72 D	-	-	-	1.0617	-
-	GS-C 25	-	SCPH 1	-	GP 240 GH	GP 240 GH	GP 240 Gh	-	-	-	1.0619	-
-	C80D	-	-	-	C 80 D	FM 80	C 80 D	-	-	-	1.0622	-
-	C82D	-	SWRH 82 B	-	C 82 D	FM 82	C 82 D	-	-	-	1.0626	-
-	35 SPb 20	35 SPb 20	-	-	35 SPb 20	35 SPb 20	-	-	-	-	1.0756	-
-	45 SPb 20	-	-	-	46 SPb 20	-	-	-	-	-	1.0757	-
-	38 SMnPb 28	38 SMnPb 28	-	-	38 SMnPb 28	38 SMnPb 28	-	-	-	-	1.0761	-
-	44 SMn 28	44 SMn 28	-	-	44 SMn 28	44 SMn 28	-	-	-	-	1.0762	-
-	44 SMnPb 28	44 SMnPb 28	-	-	44 SMnPb 28	44 SMnPb 28	-	-	-	-	1.0763	-
-	36 SMnPb 14	36 SMnPb 14	-	-	36 SMnPb 14	36 SMnPb 14	-	-	-	-	1.0765	-
-	QSt E 690 TM (S 700 MC)	-	-	-	S 700 MC	S 690 MC	S 700 MC	-	-	-	1.0966	-
-	QSt E 260 N 7 S 260 NC	-	AE 275 NC	-	S 260 NC	-	S 260 NCX	-	-	-	1.0971	-
-	QSt E 300 TM/S 315 MC	43 F35 HR, HS, CS	-	-	S 315 MC	E 315 D	S 315 MC	-	-	-	1.0972	-
-	QSt E 300 N 7/ S 315 NC	-	AE 340 NC	-	S 315 NC	-	S 315 NC	-	-	-	1.0973	-
-	QSt E340 TM	HR 40/30	-	-	S 340 MC	E 335 D	-	-	-	-	1.0974	-
-	QSt E340 N	-	-	-	S 340 NC	-	Fe E 355 TD	-	-	-	1.0975	-
-	QSt E 360TM	-	-	-	S 355 MC	E 355 D	Fe E 355 TM	-	-	-	1.0976	-
-	QSt E360 N	-	-	-	S 355 NC	-	Fe E 355 TD	-	-	-	1.0977	-
-	QSt E380 TM	-	-	-	S 380 MC	E 390 D	-	-	-	-	1.0978	-
-	QSt E380 N	-	-	-	S 380 NC	-	Fe E 380 TD	-	-	-	1.0979	-
-	QSt E420 TM	HR 50 F 45	-	-	S 420 MC	E 430 D	Fe E 420 TM	-	-	-	1.0980	-
-	QSt E 420 N	-	-	-	S 420 NC	-	Fe E 420 TD	-	-	-	1.0981	-
-	QSt E 460 TM	50/45 HR	-	-	S 460 MC	E 445 D	-	-	-	-	1.0982	-
-	QSt E 460 N	-	-	-	S 460 NC	-	Fe E 460 TD	-	-	-	1.0983	-
-	QSt E500 TM	-	-	-	S 500 MC	E 490 D	Fe E 490 TM	2662	-	-	1.0984	-
-	QSt E500 N	-	-	-	S 500 NC	-	-	-	-	-	1.0985	-
-	QSt E550 TM	60/55 HS	-	-	S 550 MC	E 560 D	Fe E 560 TM	-	-	-	1.0986	-
-	QSt E550 N	-	-	-	S 550 NC	-	-	-	-	-	1.0987	-
-	ESiE 285	P 275 NL 2	STK 400	-	P 275 NL 2	P 275 NL 2	P 275 NL 2	-	-	-	1.1104	-
-	ESiE 315	-	-	-	S 315 NL 1	-	-	-	-	-	1.1105	-
-	ESiE 355	P 355 NL 2	STK 500	-	P 355 NL 2	P 355 NL 2	P 355 NL 2	-	-	-	1.1106	-
-	C5D2	-	-	-	C 5 D 2	FM 6	C 5 D 2	-	-	-	1.1111	-
-	C8D2	-	-	-	C 8 D 2	FM 8	C 8 D 2	-	-	-	1.1113	-
-	C 10 E W/RSD 11	-	-	-	C 10 EW	-	-	-	-	-	1.1115	-
-	C32D2	-	-	-	C 32 D 2	FM 32	C 32 D 2	-	-	-	1.1143	-
-	C36D2	-	-	-	C 36 D 2	FM 36	C 36 D 2	-	-	-	1.1145	-
-	C40D2	-	-	-	C 40 D 2	FM 40	C 40 D 2	-	-	-	1.1153	-
-	C42D2	-	-	-	C 42 D 2	FM 42	C 42 D 2	-	-	-	1.1154	-
-	C46D2	-	-	-	C 46 D 2	FM 46	C46D 2	-	-	-	1.1162	-
-	C 25 R	C 25 R	-	-	C 25 R	C 25 R	C 25 R	-	-	-	1.1163	-
-	C48D2	-	-	-	C 48 D 2	FM 48	C48 D 2	-	-	-	1.1164	-
-	20 Mn 6	150 M 19	-	-	-	20 M 5	20 Mn 6	-	-	-	1.1169	-
-	C50D2	-	-	-	C 50 D 2	FM 50	C50D 2	-	-	-	1.1171	-
-	C 30 R	C 30 R	C 30 R (3 C 30)	-	C 30 R	C 30 R	C 30 R	-	-	-	1.1179	-
-	C3D1	-	-	-	C 3 D 1	-	C 3 D 1	-	-	-	1.1187	-
-	C40R/Cm 40	C 40 R	-	-	C 40 R	C 40 R	C 40	-	-	-	1.1189	-
-	Ck 45	080 M 46	S 45 C	-	2 C 45	XC 42	C 40	1672	-	-	1.1191	-
-	Cq 45	-	SWRCH45K	-	C 45 KD	-	-	-	-	-	1.1192	-
-	C 45 R	080 M 46	S 50 C	-	C 45 R	XC 48 Htu	C 45 R	1672	-	-	1.1201	-
-	C52D2	-	-	-	C 52 D 2	FM 52	C 52 D 2	-	-	-	1.1202	-
-	C 53 R/Cm 53	-	-	-	C 53 R	-	-	-	-	-	1.1205	-
-	C 10 R	C 10 R	-	-	C 10 R	C 10 R	-	-	-	-	1.1207	-
-	C 16 R	C 16 R	-	-	C 16 R	C 16 R	-	-	-	-	1.1208	-
-	C58D2	-	-	-	C 58 D 2	FM 58	C 58 D 2	-	-	-	1.1212	-
-	C62D2	-	-	-	C 62 D 2	FM 62	C 62 D 2	-	-	-	1.1222	-
-	Cm 60	C 60 R	-	-	3 C 60	C 60 R	C 60 R	-	-	-	1.1223	-
-	C60D2	-	-	-	C 60 D 2	FM 60	C 60 D 2	-	-	-	1.1228	-
-	C68D2	-	-	-	C 68 D 2	FM 68	C 68 D 2	-	-	-	1.1232	-
-	C66D2	-	-	-	C 66 D 2	FM 66	C 66 D 2	-	-	-	1.1236	-
-	C50R	C 50 R	-	-	C 50 R	FM 50	C 50 R	-	-	-	1.1241	-
-	C72D2	-	-	-	C 72 D 2	FM 72	C 72 D 2	-	-	-	1.1242	-
-	C70D2	-	-	-	C 70 D 2	FM 70	C 70 D 2	-	-	-	1.1251	-
-	C78D2	-	-	-	C 78 D 2	FM 78	C 78 D 2	-	-	-	1.1252	-
-	C76D2	-	-	-	C 76 D 2	FM 76	C 76 D 2	-	-	-	1.1253	-
-	C80D2	-	-	-	C 80 D 2	FM 80	C 80 D 2	-	-	-	1.1255	-

NOTE: For legend, see page Y217.

(continued)

P3

Workpiece Materials Listing • Steel • P3 (continued)

P3 Alloy Steels and Tool Steels

Content: C >.25%

Tensile Strength RM (MPa)*: 600–850

Hardness (HB): <330 (HRC): <35

AISI**	DIN	BTS	JIS	UNS	EN	AFNOR	UNI	SIS	SAE	ASTM	Material Number	Manufacturer Reference
-	C82D2	-	-	-	C 82 D 2	FM 82	C 82 D 2	-	-	-	1.1262	-
-	C86D2	-	-	-	C 86 D 2	FM 86	C 86 D 2	-	-	-	1.1265	-
-	C88D2	-	-	-	C 88 D 2	-	C 88 D 2	-	-	-	1.1272	-
-	C92D2	-	-	-	C 92 D 2	-	C 92 D 2	-	-	-	1.1282	-
-	C98D2	-	-	-	C 98 D 2	-	C 98 D 2	-	-	-	1.1283	-
-	46 MnVS 6	-	-	-	46 MnVS 6	-	-	-	-	-	1.1304	-
-	C 90 U	-	-	-	C90U	-	-	-	-	-	1.1535	-
-	85 Cr 1	-	-	-	-	Y1 100 C 2	-	-	-	-	1.2004	-
-	140 Cr 3	-	-	-	140 Cr 2	Y2 140 C	-	-	-	-	1.2008	-
-	21 MnCr 5	-	SKS 8	-	21 MnCr 5	20 NC 5	-	-	-	-	1.2162	-
-	40 CrMnNiMo 8 6 4	-	SCR 420 H	-	40 CrMnNiMo 8-6-4	-	-	-	-	-	1.2738	-
-	16 CrNiMo 6	820A16	-	-	-	16 NCD 6	16NiCrMo6	-	-	-	1.3531	-
-	100 CrMn 7 3	-	-	-	100 CrMnMo 7	100 CD 7	-	-	-	-	1.3536	-
-	100 CrMo 7	-	SUS 4	K19965	100 CrMo 7	100 CD 7	100CrMo7	-	-	-	1.3537	-
-	100 CrMnMo 8	-	-	-	-	100 CrMnMo 8	-	-	-	-	1.3539	-
-	46 Si 7	-	-	-	45 Si	46 S 7	-	-	-	-	1.5024	-
-	55 Si 7	250 A 53	-	G92550	56 Si 7	55 S 7	55 Si 8	2085	-	-	1.5026	-
-	37 MnSi 5	-	-	-	-	38 MS 5	-	F.130.A	-	-	1.5122	-
-	15 MnMoV 4 5	-	-	-	15 MnMoV 4-5	15 MDV 4.05	-	-	-	-	1.5402	-
-	11 MnMo 4 5	-	-	K11123	11 MnMo 45 KE	-	-	-	-	-	1.5425	-
-	13 MnMo 6 5	-	-	K11424	11 MnMo 65 KE	-	-	-	-	-	1.5426	-
-	35 B 2	-	SWRCHB 237	-	C 35 B	35 B 3	-	-	-	-	1.5511	-
-	24 Ni 8	-	SCPL 21	J22501	G 9 Ni 10	22 N 8	G9Ni10	-	-	-	1.5633	-
-	10 NiCr 5 4	10NiCr5-4	-	-	10 NiCr 5-4	10 NiCr 5-4	-	-	-	-	1.5805	-
-	18 MnMoNi 5 5	-	-	-	18 MnMoNi 5-5	-	-	-	-	-	1.6308	-
-	20 MnMoNi 4 5	-	SQV 2 B	K12539	20 MnMoNi 4-5	-	-	-	-	-	1.6311	-
-	15 MnCrMoNiV 5 3	-	-	-	15 MnCrMoNiV 5-3	-	-	-	-	-	1.6920	-
-	17 CrS 3	17 CrS3	-	-	17 CrS 3	17 CrS 3	-	-	-	-	1.7014	-
-	28 CrS 4	-	-	-	28CrS4	28CrS4	-	-	-	-	1.7036	-
-	34 CrS 4	34 CrS 4	-	-	34 CrS 4	34 CrS 4	34 CrS 4	-	-	-	1.7037	-
-	41 CrS 4	41 CrS 4	-	-	41 CrS 4	41 CrS 4	41 CrS 4	2245	-	-	1.7039	-
-	38 Cr 4	-	-	-	38 Cr 4	-	-	-	-	-	1.7043	-
-	16 CrMo 4	18 CrMo4	SCM 418 H	-	18 CrMo 4	15 CD 3.5	18 CrMo 4	-	-	-	1.7242	-
-	12 CrMo 11 10	-	-	-	-	-	-	-	-	-	1.7305	-
-	22 CrMoS 3 5	-	-	-	22 CrMoS 3-5	22 CrMoS 3-5	-	-	-	-	1.7333	-
-	12 CrMo 19 5	3606-625	SCMV 6	K41545	X 12 CrMo 5	2 10 CD 5.05	16 CrMo 20 5	-	-	-	1.7362	-
-	X 7 CrMo 6 1	B 5	-	S50281	CM 5-IG	-	-	-	-	-	1.7373	-
-	51 CrMoV 4	-	-	-	51 CrMoV 4	51 CDV 4	51 CrMoV 4	-	-	-	1.7701	-
-	21 CrMoV 5 7	-	-	K14073	21 CrMoV 5-7	20 CDV 5.07	-	-	-	-	1.7709	-
-	20 CrMoVTiB 4 10	-	-	-	20 CrMoVTiB 4-10	20 CrMoVTiB 4-10	-	-	-	-	1.7729	-
-	PS 275 TMK	S 275 ML	-	-	S 275 ML	S 275 ML	S 275 ML	-	-	-	1.8819	-
-	S 500 M	-	-	-	S 500 m	-	-	-	-	-	1.8829	-
-	BTSIE 460 TM	S 460 ML	-	-	S 460 ML	E 460	S 460 ML	-	-	-	1.8838	-
-	S 500 ML	-	-	-	S 500 ML	-	-	-	-	-	1.8839	-
-	S 275 MH	-	-	-	S 275 MH	-	S 275 MH	-	-	-	1.8843	-
-	S 275 MLH	-	-	-	S 275 MLH	-	S 275 MLH	-	-	-	1.8844	-
-	S 355 MH	-	-	-	S 355 MH	-	S 355 MH	-	-	-	1.8845	-
-	S 355 MLH	-	-	-	S 355 MLH	-	S 355 MLH	-	-	-	1.8846	-
-	S 420 MH	-	-	-	S 420 MH	-	S 420 MH	-	-	-	1.8847	-
-	S 420 MLH	-	-	-	S 420 MLH	-	S 420 MLH	-	-	-	1.8848	-
-	S 460 MH	-	-	-	S 460 MH	-	S 460 MH	-	-	-	1.8849	-
-	SIE 460	S 460 N	-	-	S 460 N	E 460	S 460 N	-	-	-	1.8901	-
-	TSIE 460	S 460 L	-	-	S 460 NL	E460	S 460 NL	-	-	-	1.8903	-
-	S 550 Q	-	-	-	S 550 Q	E 550	S 550 Q	-	-	-	1.8904	-
-	S 460 Q	55 F	-	-	S 460 Q	E 460	S 460 Q	-	-	-	1.8908	-
-	S 420 NL/TSIE 420	S 420 NL	STK 540	K02002	S 420 NL	E 420 T-I	Fe E 420 KT	-	-	-	1.8912	-
-	S 620 Q	-	-	-	S 620 Q	E 620	S 620 Q	-	-	-	1.8914	-
-	T St E 460/P460NL1	P 460 NL 1	-	K02900	P 460 NL1	E 460 T-I	Fe E 460 KT	-	-	-	1.8915	-
-	S 460 QL1	55 F	-	-	S 460 QL 1	-	-	-	-	-	1.8916	-
-	T St E 500	-	-	K02001	-	E 500 T-I	-	-	-	-	1.8917	-
-	ESIE 460/P460NI2	P 460 NL 2	-	-	P 460 NL 2	P 460 NL 2	P 460 NL 2	-	-	-	1.8918	-
-	ESIE 500/S500NL1	-	-	-	S 500 NL 1	-	-	-	-	-	1.8919	-
-	TSIE 690 VA/S690G1QL	-	-	-	S 690 G 1 QL	-	-	-	-	-	1.8920	-
-	TSIE 690 VB/S690G2QL	-	-	K11646	S 690 G 2 QL	-	-	-	-	-	1.8921	-
-	S 690 G 4 QL/TSIE 690 VC	-	-	-	S 690 G 4 QL	-	-	-	-	-	1.8922	-
-	S 590 QL/TSIE 590 V	-	-	-	S 590 QL	-	-	-	-	-	1.8923	-
-	S 500 Q (SIE 500 V)	-	-	-	S 500 Q	E 500	S 500 Q	2614	-	-	1.8924	-
-	S 890 QL 1 (ESIE 90 V)	-	-	-	S 890 QL 1	-	-	-	-	-	1.8925	-
-	S 690 QL (TSIE 690 V)	-	-	-	S 690 QL	-	-	-	-	-	1.8928	-
-	S 690 Q/SIE 690 V	-	SHY 685 NS	-	S 690 Q	E 690	S 690 Q	-	-	-	1.8931	-
-	WSt E 420/P420NH	S 420 NL	STK 540	K02002	S 420 NL	S 420 NL	Fe E 420 KW	-	-	-	1.8932	-
-	S 960 QL/TSIE 960 V	-	-	-	S 960 QL	-	-	-	-	-	1.8933	-
-	WSt E 460/P460NH	P 460 NH	-	K02900	P 460 NH	P 460 NH	Fe E 460 KW	-	-	-	1.8935	-
-	S 960 Q	-	-	-	S 960 Q	E 960 T-II	S 960 Q	-	-	-	1.8941	-
-	S 355 J 0 WP	WR 50 A	-	-	S 355 JO WP	E 36 W-A3	S 355 JO WP	-	-	-	1.8945	-
-	S 355 J 2 WP	S 355 J 2 WP	-	-	S 355 J2 WP	E36W-A4	S 355 J2 WP	-	-	-	1.8946	-
-	L 415 QB	-	-	-	L 415 QB	L 415 QB	-	-	-	-	1.8947	-
-	L 360 QB	-	-	-	L 360 QB	L 360 QB	-	-	-	-	1.8948	-
-	L 450 QB	-	-	-	L 450 QB	L 450 QB	-	-	-	-	1.8952	-
-	S 460 NH (FGS 47)	-	-	-	S 460 NH	-	S 460 NH	-	-	-	1.8953	-
-	L 485 QB	-	-	-	L 485 QB	L 485 QB	-	-	-	-	1.8955	-
-	S 460 NLH/FG S 47	-	-	-	S 460 NLH	-	S460NLH	-	-	-	1.8956	-
-	L 555 QB	-	-	-	L 555 QB	L 555 QB	-	-	-	-	1.8957	-
-	9 CrNiCuP 3 2 4	WR 50 A	SPA-H	K11430	-	-	-	-	-	-	1.8962	-
-	WTSI 52-3	WR 50 C	SMA 58 W	K11430	S 355 J 2 G 1 W	E 36 W-A2	-	-	-	-	1.8963	-
-	S 355 J 2 G 2 W	S 355 J 2 G 2 W	-	-	S 355 J 2 G 2 W	S 355 J 2 G 2 W	S 355 J 2 G 2 W	-	-	-	1.8965	-

(continued)

P3
Workpiece Materials Listing • Steel • P3 (continued)
P3 Alloy Steels and Tool Steels
Content: C >.25%
Tensile Strength RM (MPa): 600–850*
Hardness (HB): <330 (HRC): <35

AISI**	DIN	BTS	JIS	UNS	EN	AFNOR	UNI	SIS	SAE	ASTM	Material Number	Manufacturer Reference
–	S 355 K 2 G 1 W	S 355 K 2 G 1 W	SMA 490 CW	–	S 355 K2 G1 W	S 355 K2 G1 W	S 355 K 2 G 1 W	–	–	–	1.8966	–
–	S 355 K 2 G 2 W	S 355 K 2 G 2 W	–	–	S 355 K2G2W	S 355 K 2 G 2 W	S 355 K 2 G 2 W	–	–	–	1.8967	–
–	QStE 600 TM/S 600 MC	–	–	–	S 600 MC	E 620 D	S 600 MC	–	–	–	1.8969	–
–	SfE 415.7/L 415 NB	–	–	–	L 415 NB	L 415 NB	–	–	–	–	1.8972	–
–	SfE 415.7 TM/L 415 MB	–	–	–	L 415 MB	L 415 MB	–	–	–	–	1.8973	–
–	S 700 MC (QStE 690 TM)	–	–	–	S 700 MC	E 690 D	S 700 MC	–	–	–	1.8974	–
–	L 450 MB/SfE 445.7 TM	–	–	–	L 450 MB	L 450 MB	–	–	–	–	1.8975	–
–	S 650 MC (QStE 650 TM)	–	–	–	S 650 MC	E 620 D	S 650 MC	–	–	–	1.8976	–
–	L 485 MB/SfE 480.7 TM	–	–	–	L 485 MB	L 485 MB	–	–	–	–	1.8977	–
–	SfE 550.7 TM/L 555 MB	–	–	–	L 555 MB	L 555 MB	–	–	–	–	1.8978	–
–	St 60-2	4360-55 E	SM 58	–	E 335	A 60-2	Fe 60-2	1650	–	–	1.0060	–
–	St 70-2	E 360	–	–	E 360	A 70-2	Fe 70-2	1655	–	–	1.0070	–
–	C 4D	–	–	–	C 4 D	FM 5	C 4 D	–	–	–	1.0300	–
–	C 22 B	–	–	–	P 250 GH	–	–	–	–	–	1.0460	–
–	H 260/ZSt E 260	H 240 LA	–	–	H 240 LA	E 240 C	–	–	–	–	1.0480	–
–	C 32D	–	SWRH 32	K02701	C 32 D	FM 32	C 32 D	–	–	–	1.0530	–
–	ZStE 380/H 380	H 360 L A	–	–	H 360 LA	E 355 C	–	–	–	–	1.0550	–
–	C 60D	–	–	–	C 60 D	FM 60	C 60 D	–	–	–	1.0610	–
–	38 SMn 28	38 SMn 28	–	–	38 SMn 28	38 SMn 28	–	–	–	–	1.0760	–
–	QSt E 260 TM/S 260 MC	–	–	–	S 260 MC	41 S 7	Fe E 275 TM	–	–	–	1.0970	–
–	C 3D2	–	–	–	C 3 D 2	FM 5	C 3 D 2	–	–	–	1.1110	–
–	C 38D2	–	–	–	C 38 D 2	FM 38	C 38 D 2	–	–	–	1.1150	–
–	C 42 E AI/Ck 42 AI	–	–	–	S 355 G15	–	–	–	–	–	1.1190	–
–	C 56D2/D 55-2	–	–	–	C 56 D 2	FM 56	C 56 D 2	–	–	–	1.1220	–
–	C 70 W1	–	–	–	CT 70	C 70 E 2 U	C 70 K U	–	–	–	1.1520	–
–	C 45 W	–	–	–	C 45 U	Y3 42	–	–	–	–	1.1730	–
–	C 60 W	–	SK 7	–	–	Y3 55	–	–	–	–	1.1740	–
–	100 CrMn 6	–	–	K19195	100 CrMn 6	100 CM 6	–	–	–	–	1.3520	–
–	28 B 2	–	SWRCHB 26	–	C 30 B	20 B 3	–	–	–	–	1.5510	–
–	St E 380	–	SM 50 B	–	S 380 N	–	Fe E 390 KG	–	–	–	1.8900	–
–	TSfE 380/S380NL	–	–	–	S 380 NL	–	Fe E 390 KT	2117	–	–	1.8910	–
–	S 890 Q	–	–	–	S 890 Q	S 890 Q	–	–	–	–	1.8940	–
–	46 Si 7	–	–	–	45 Si	46 S 7	–	–	–	–	1.5024	–
–	55 Si 7	250 A 53	–	G92550	56 Si 7	55 S 7	55 Si 8	2085	–	–	1.5026	–
–	37 MnSi 5	–	–	–	–	38 MS 5	–	F.130.A	–	–	1.5122	–
–	15 MnMoV 4 5	–	–	–	15 MnMoV 4-5	15 MDV 4.05	–	–	–	–	1.5402	–
–	11 MnMo 4 5	–	–	K11123	11 MnMo 45 KE	–	–	–	–	–	1.5425	–
–	13 MnMo 6 5	–	–	K11424	11 MnMo 65 KE	–	–	–	–	–	1.5426	–
–	35 B 2	–	SWRCHB 237	–	C 35 B	35 B 3	–	–	–	–	1.5511	–
–	24 Ni 8	–	SCPL 21	J22501	G 9 Ni 10	22 N 8	G9Ni10	–	–	–	1.5633	–
–	10 NiCr 5 4	10NiCr5-4	–	–	10 NiCr 5-4	10 NiCr 5-4	–	–	–	–	1.5805	–
–	18 MnMoNi 5 5	–	–	–	18 MnMoNi 5-5	–	–	–	–	–	1.6308	–
–	20 MnMoNi 4 5	–	SQV 2 B	K12539	20 MnMoNi 4-5	–	–	–	–	–	1.6311	–
–	15 MnCrMoNiV 5 3	–	–	–	15 MnCrMoNiV 5-3	–	–	–	–	–	1.6920	–
–	17 CrS 3	17 CrS3	–	–	17 CrS 3	17 CrS 3	–	–	–	–	1.7014	–
–	28 CrS 4	–	–	–	28CrS4	28CrS4	–	–	–	–	1.7036	–
–	34 CrS 4	34 CrS 4	–	–	34 CrS 4	34 CrS 4	34 CrS 4	–	–	–	1.7037	–
–	41 CrS 4	41 CrS 4	–	–	41 CrS 4	41 CrS 4	41 CrS 4	2245	–	–	1.7039	–
–	38 Cr 4	–	–	–	38 Cr 4	–	38 Cr 4	–	–	–	1.7043	–
–	16 CrMo 4	18 CrMo4	SCM 418 H	–	18 CrMo 4	15 CD 3.5	18 CrMo 4	–	–	–	1.7242	–
–	12 CrMo 11 10	–	–	–	–	–	–	–	–	–	1.7305	–
–	22 CrMoS 3 5	–	–	–	22 CrMoS 3-5	22 CrMoS 3-5	–	–	–	–	1.7333	–
–	12 CrMo 19 5	3606-625	SCMV 6	K41545	X 12 CrMo 5	Z 10 GD 5.05	16 CrMo 20 5	–	–	–	1.7362	–
–	X 7 CrMo 6 1	B 5	–	S50281	CM 5-IG	–	–	–	–	–	1.7373	–
–	51 CrMoV 4	–	–	–	51 CrMoV 4	51 CDV 4	51 CrMoV 4	–	–	–	1.7701	–
–	21 CrMoV 5 7	–	–	K14073	21 CrMoV 5-7	20 CDV 5.07	–	–	–	–	1.7709	–
–	20 CrMoVTiB 4 10	–	–	–	20 CrMoVTiB 4-10	20 CrMoVTiB 4-10	–	–	–	–	1.7729	–
–	PS 275 TMK	S 275 ML	–	–	S 275 ML	S 275 ML	S 275 ML	–	–	–	1.8819	–
–	S 500 M	–	–	–	S 500 m	–	–	–	–	–	1.8829	–
–	BTSfE 460 TM	S 460 ML	–	–	S 460 ML	E 460	S 460 ML	–	–	–	1.8838	–
–	S 500 ML	–	–	–	S 500 ML	–	–	–	–	–	1.8839	–
–	S 275 MH	–	–	–	S 275 MH	–	S 275 MH	–	–	–	1.8843	–
–	S 275 MLH	–	–	–	S 275 MLH	–	S 275 MLH	–	–	–	1.8844	–
–	S 355 MH	–	–	–	S 355 MH	–	S 355 MH	–	–	–	1.8845	–
–	S 355 MLH	–	–	–	S 355 MLH	–	S 355 MLH	–	–	–	1.8846	–
–	S 420 MH	–	–	–	S 420 MH	–	S 420 MH	–	–	–	1.8847	–
–	S 420 MLH	–	–	–	S 420 MLH	–	S 420 MLH	–	–	–	1.8848	–
–	S 460 MH	–	–	–	S 460 MH	–	S 460 MH	–	–	–	1.8849	–
–	SfE 460	S 460 N	–	–	S 460 N	E 460	S 460N	–	–	–	1.8901	–
–	TSfE 460	S 460 L	–	–	S 460 NL	E460	S 460 NL	–	–	–	1.8903	–
–	S 550 Q	–	–	–	S 550 Q	E 550	S 550 Q	–	–	–	1.8904	–
–	S 460 Q	55 F	–	–	S 460 Q	E 460	S 460 Q	–	–	–	1.8908	–
–	S 420 NL/TSfE 420	S 420 NL	STK 540	K02002	S 420 NL	E 420 T-I	Fe E 420 KT	–	–	–	1.8912	–
–	S 620 Q	–	–	–	S 620 Q	E 620	S 620 Q	–	–	–	1.8914	–
–	T St E 460/P460NL1	P 460 NL 1	–	K02900	P 460 NL 1	E 460 T-I	Fe E 460 KT	–	–	–	1.8915	–
–	S 460 QL 1	55 F	–	–	S 460 QL 1	–	–	–	–	–	1.8916	–
–	T St E 500	–	–	K02001	–	E 500 T-I	–	–	–	–	1.8917	–
–	ESfE 460/P460Ni2	P 460 NL 2	–	–	P 460 NL 2	P 460 NL 2	P 460 NL 2	–	–	–	1.8918	–
–	ESfE 500/S500NL1	–	–	–	S 500 NL 1	–	–	–	–	–	1.8919	–
–	TSfE 690 VA/S690G1QL	–	–	–	S 690 G 1 QL	–	–	–	–	–	1.8920	–
–	TSfE 690 VB/S690G2QL	–	–	K11646	S 690 G 2 QL	–	–	–	–	–	1.8921	–
–	S 690 G 4 QL/TSfE 690 VC	–	–	–	S 690 G 4 QL	–	–	–	–	–	1.8922	–
–	S 590 QL/TSfE 590 V	–	–	–	S 590 QL	–	–	–	–	–	1.8923	–
–	S 500 Q (SfE 500 V)	–	–	–	S 500 Q	E 500	S 500 Q	2614	–	–	1.8924	–
–	S 890 QL 1 (ESfE 90 V)	–	–	–	S 890 QL 1	–	–	–	–	–	1.8925	–
–	S 690 QL (TSfE 690 V)	–	SHY 685 NS	–	S 690 QL	–	–	–	–	–	1.8928	–
–	S 690 Q/SfE 690 V	–	SHY 685 N	–	S 690 Q	E 690	S 690 Q	–	–	–	1.8931	–

NOTE: For legend, see page Y217.

(continued)

P3

Workpiece Materials Listing • Steel • P3 (continued)

P3 Alloy Steels and Tool Steels

Content: C >.25%

Tensile Strength RM (MPa)*: 600–850

Hardness (HB): <330 (HRC): <35

AISI**	DIN	BTS	JIS	UNS	EN	AFNOR	UNI	SIS	SAE	ASTM	Material Number	Manufacturer Reference
-	WSt E 420/P420NH	S 420 NL	STK 540	K02002	S 420 NL	S 420 NL	Fe E 420 KW	-	-	-	1.8932	-
-	S 960 QL/TSIE 960 V	-	-	-	S 960 QL	-	-	-	-	-	1.8933	-
-	WSt E 460/P460NH	P 460 NH	-	K02900	P 460 NH	P 460 NH	Fe E 460 KW	-	-	-	1.8935	-
-	S 960 Q	-	-	-	S 960 Q	E 960 T-II	S 960 Q	-	-	-	1.8941	-
-	S 355 J 0 WP	WR 50 A	-	-	S 355 J0 WP	E 36 W-A3	S 355 J0 WP	-	-	-	1.8945	-
-	S 355 J 2 WP	S 355 J 2 WP	-	-	S 355 J2 WP	E36W-A4	S 355 J2 WP	-	-	-	1.8946	-
-	L 415 OB	-	-	-	L 415 OB	L 415 OB	-	-	-	-	1.8947	-
-	L 360 OB	-	-	-	L 360 OB	L 360 OB	-	-	-	-	1.8948	-
-	L 450 OB	-	-	-	L 450 OB	L 450 OB	-	-	-	-	1.8952	-
-	S 460 NH (FGS 47)	-	-	-	S 460 NH	-	S 460 NH	-	-	-	1.8953	-
-	L 485 OB	-	-	-	L 485 OB	L 485 OB	-	-	-	-	1.8955	-
-	S 460 NLH/FG S 47	-	-	-	S 460 NLH	-	S460NLH	-	-	-	1.8956	-
-	L 555 OB	-	-	-	L 555 OB	L 555 OB	-	-	-	-	1.8957	-
-	9 CrNiCuP 3 2 4	WR 50 A	SPA-H	K11430	-	-	-	-	-	-	1.8962	-
-	WTSt 52-3	WR 50 C	SMA 58 W	K11430	S 355 J 2 G 1 W	E 36 W-A2	-	-	-	-	1.8963	-
-	S 355 J 2 G 2 W	S 355 J 2 G 2 W	-	-	S 355 J 2 G 2 W	S 355 J 2 G 2 W	S 355 J 2 G 2 W	-	-	-	1.8965	-
-	S 355 K 2 G 1 W	S 355 K 2 G 1 W	SMA 490 CW	-	S 355 K2 G1 W	S 355 K2 G1 W	S 355 K 2 G 1 W	-	-	-	1.8966	-
-	S 355 K 2 G 2 W	S 355 K 2 G 2 W	-	-	S 355 K2G2W	S 355 K 2 G 2 W	S 355 K 2 G 2 W	-	-	-	1.8967	-
-	QStE 600 TM/S 600 MC	-	-	-	S 600 MC	E 620 D	S 600 MC	-	-	-	1.8969	-
-	SIE 415.7/L 415 NB	-	-	-	L 415 NB	L 415 NB	-	-	-	-	1.8972	-
-	SIE 415.7 TML 415 MB	-	-	-	L 415 MB	L 415 MB	-	-	-	-	1.8973	-
-	S 700 MC (QStE 690 TM)	-	-	-	S 700 MC	E 690 D	S 700 MC	-	-	-	1.8974	-
-	L 450 MB/SIE 445.7 TM	-	-	-	L 450 MB	L 450 MB	-	-	-	-	1.8975	-
-	S 650 MC (QStE 650 TM)	-	-	-	S 650 MC	E 620 D	S 650 MC	-	-	-	1.8976	-
-	L 485 MB/SIE 480.7 TM	-	-	-	L 485 MB	L 485 MB	-	-	-	-	1.8977	-
-	SIE 550.7 TML 555 MB	-	-	-	L 555 MB	L 555 MB	-	-	-	-	1.8978	-
-	St 60-2	4360-55 E	SM 58	-	E 335	A 60-2	Fe 60-2	1650	-	-	1.0060	-
-	St 70-2	E 360	-	-	E 360	A 70-2	Fe 70-2	1655	-	-	1.0070	-
-	C 4 D	-	-	-	C 4 D	FM 5	C 4 D	-	-	-	1.0300	-
-	C 22 8	-	-	-	P 250 GH	-	-	-	-	-	1.0460	-
-	H 260/ZSt E 260	H 240 LA	-	-	H 240 LA	E 240 C	-	-	-	-	1.0480	-
-	C 32 D	-	SWRH 32	K02701	C 32 D	FM 32	C 32 D	-	-	-	1.0530	-
-	ZStE 380/H 380	H 360 LA	-	-	H 360 LA	E 355 C	-	-	-	-	1.0550	-
-	C 60 D	-	-	-	C 60 D	FM 60	C 60 D	-	-	-	1.0610	-
-	38 SMn 28	38 SMn 28	-	-	38 SMn 28	38 SMn 28	-	-	-	-	1.0760	-
-	QSt E 260 TM/5260 MC	-	-	-	S 260 MC	41 S 7	Fe E 275 TM	-	-	-	1.0970	-
-	C 3 D 2	-	-	-	C 3 D 2	FM 5	C 3 D 2	-	-	-	1.1110	-
-	C 38 D 2	-	-	-	C 38 D 2	FM 38	C 38 D 2	-	-	-	1.1150	-
-	C 42 E Al/Ck 42 Al	-	-	-	S 355 G15	-	-	-	-	-	1.1190	-
-	C 56 D 2/D 55-2	-	-	-	C 56 D 2	FM 56	C 56 D 2	-	-	-	1.1220	-
-	C 70 W 1	-	-	-	CT 70	C 70 E 2 U	C 70 K U	-	-	-	1.1520	-
-	C 45 W	-	-	-	C 45 U	Y3 42	-	-	-	-	1.1730	-
-	C 60 W	-	SK 7	-	-	Y3 55	-	-	-	-	1.1740	-
-	100 CrMn 6	-	-	K19195	100 CrMn 6	100 CM 6	-	-	-	-	1.3520	-
-	28 B 2	-	SWRCHB 26	-	C 30 B	20 B 3	-	-	-	-	1.5510	-
-	St E 380	-	SM 50 B	-	S 380 N	-	Fe E 390 KG	-	-	-	1.8900	-
-	TSIE 380/S380NL	-	-	-	S 380 NL	-	Fe E 390 KT	2117	-	-	1.8910	-
-	S 890 Q	-	-	-	S 890 Q	S 890 Q	S 890 Q	-	-	-	1.8940	-

P4

Workpiece Materials Listing • Steel • P4

P4 Alloy Steels and Tool Steels

Content: C >.25%

Tensile Strength RM (MPa)*: 850–1400

Hardness (HB): 350–450 (HRC): 35–48

AISI**	DIN	BTS	JIS	UNS	EN	AFNOR	UNI	SIS	SAE	ASTM	Material Number	Manufacturer Reference
A 570 Gr. 40	St 44-2	4360-43 B	SM 41 B	K 02502	S 275 JR	E 28-2	Fe 430 BFN	1412	-	-	1.0044	-
-	S 235 J0/Fe 360 C	En 40C	-	-	S 235 J0	E24-3	Fe 360 CFN	-	-	-	1.0114	-
A 570 Gr. 36	St 37-3	4360-40 C	-	K01501	S 235 J2 G3	Fe 360 D1(2); E 24-3	Fe 360 D1(2)	1312	-	-	1.0116	-
-	QSt 37-3	-	SWRCH 12R	-	-	-	-	-	-	-	1.0123	-
-	S 275 J0	En43C; S275J0	-	-	S 275 J0/Fe 430 C	S 275 J0; E 28-3	S275J0; Fe430CFN	-	-	-	1.0143	-
A 573 Gr. 70	St 44-3	4360-43 C	SM 41 B	-	Fe 430 D1(2); S 275 J2 G3 (4)	Fe 430 D1(2); E 28-4	Fe 430 D FF	1414	-	-	1.0144	-
-	S 275 J2 G4/Fe 430 D 2	S 275 J2 G4	-	-	S 275 J2 G4	E28-4; S 275 J2 G4	S 275 J2 G4	1414	-	-	1.0145	-
-	Ro St 44-2	43C	-	-	S 275 J0 H	-	S 275 J0 H	-	-	-	1.0149	-
-	St 37.0	-	STPG 38	-	P 235 T1	-	-	-	-	-	1.0254	-
-	C 9 D	-	SWRM 8	-	C 9 D	FM 9	C 9 D	-	-	-	1.0304	-
-	C 7 D	C 7 D	SWRM 8	G10060	C 7 D	FM 8	C 7 D	-	-	-	1.0313	-
-	L 210 GA	-	-	-	L 210 GA	TS E 220 class 2	-	-	-	-	1.0319	-
-	USD 7/C 8 G 1 W	-	-	-	C 8 G 1 W	-	-	-	-	-	1.0323	-
-	RSD 7/C8G2W	-	-	-	C 8 G 2 W	-	-	-	-	-	1.0324	-
-	RSD 10 Si/C10WSi	-	-	-	C 10 W Si	-	-	-	-	-	1.0339	-
-	P 235 GH	P 235 GH	SPV 50	K02503	P 235 GH	A 37 CP	Fe E 235	1330	-	-	1.0345	-
-	RRSD 10/C10 W	-	-	-	C 10 W	-	-	-	-	-	1.0351	-
-	St 45.8	-	STB 410	K02727	-	-	-	-	-	-	1.0405	-
-	C 25 Pb	-	-	-	C 25 GPb	-	-	-	-	-	1.0411	-
-	L 245 MB	430	-	K03006	L 245 MB	L 245 MB	-	-	-	-	1.0418	-
1513	P 265	HR 40/30	-	G15130	-	12 M 5	-	-	-	-	1.0424	-
-	P 310 NB	224-410	SG 325	K02100	P280GH	BS 2	P 275 N	2103	-	-	1.0426	-
-	L 290 MB	-	-	-	L290MB	L 290 MB	-	-	-	-	1.0429	-
-	H III/P285NH	-	Sm 38	-	P 285 NH	-	-	-	-	-	1.0435	-
-	P 310 NB	224-430	SG 325	K02100	P305GH	P 275 N	P 275 N	2103	-	-	1.0436	-
-	A St 41	P 275 N	STK 400	K02100	S 275 N	BS 3	P 275 N	2103	-	-	1.0437	-
-	B 500 A	-	SD 490	-	B 500 A	-	B 500 A	-	-	-	1.0438	-
-	GS-45	-	SC 450	-	-	-	-	-	-	-	1.0443	-
-	H IV/P295NH	-	SG 37	K03102	-	-	Fe 460-2 KW	-	-	-	1.0445	-

(continued)

P4
Workpiece Materials Listing • Steel • P4 (continued)

P4 Alloy Steels and Tool Steels

Content: C>.25%

Tensile Strength RM (MPa)*: 850–1400

Hardness (HB): 350–450 (HRC): 35–48

AISI**	DIN	BTS	JIS	UNS	EN	AFNOR	UNI	SIS	SAE	ASTM	Material Number	Manufacturer Reference
-	StE 240.7	-	-	-	L 245 NB	L 245 NB	-	-	-	-	1.0457	-
-	H11/L 235 GA	-	-	-	L 235 GA	-	-	-	-	-	1.0458	-
-	L 245 GA/RRStE 240.7	-	-	-	L 245 GA	TS E 250	-	-	-	-	1.0459	-
-	St E255	-	-	K01800	-	-	-	-	-	-	1.0461	-
-	TSIE 255	-	-	K11535	-	-	-	-	-	-	1.0463	-
-	15 Mn 3 Al	-	-	-	C 14 GAl	-	-	-	-	-	1.0468	-
-	21 Mn 4	-	-	-	-	-	20 Mn 4	-	-	-	1.0469	-
-	19 Mn 6/P 355 GH	P 355 GH	SGV 46	K03300	P355GH	A 52 CP	Fe E355-2	2101	-	-	1.0473	-
-	17 Mn 4/P 295 GH	224-460B	SG 37	K03501	P 295 GH	A 48 CP	Fe E 295	2102	-	-	1.0481	-
-	19 Mn 5	224-460	SG 37	K 03102	-	A 52 CP; AP; FP	Fe 460-2 KW	-	-	-	1.0482	-
-	L 290 AG	-	-	-	L290GA	TS E 290	-	-	-	-	1.0483	-
-	L 290 NB	-	-	-	L290NB	L 290 NB	-	-	-	-	1.0484	-
-	21 Mn 6	-	-	K12320	-	-	-	-	-	-	1.0485	-
-	St E 285	P 275 N	SM 41 A	K 01802	P 275 N	P 275 N	Fe E 285 KG	-	-	-	1.0486	-
-	W St E 285	P 275 N	-	K 01802	P 275 NH	P 275 N	Fe E 285 KW	-	-	-	1.0487	-
-	T St E 285	P 275 NL 1	SLA 235 A	K 01803	P 275 NL 1	P 275 NL 1	Fe E 285 KT	-	-	-	1.0488	-
-	H 300/ZSt E 300	H280LA	-	-	H 280 LA	E 280 C	-	-	-	-	1.0489	-
-	S 275 NH	S 275 NH	-	-	S 275 NH	-	S 275 NH	-	-	-	1.0493	-
-	S 275 NLH	S275NLH	-	-	S 275 NLH	-	S275NLH	-	-	-	1.0497	-
-	L 360 GA	-	-	-	L 360 GA	-	-	-	-	-	1.0499	-
-	C 35 Pb/C 35 GPb	-	-	-	C 35 Pb	-	-	-	-	-	1.0502	-
-	St E 315/P 315N	-	SM 50 A	K11506	P 315 N	-	Fe E 315 KG	-	-	-	1.0505	-
-	W St E 315	-	SNC 1	K02404	P 315 NH	-	Fe E 315 KW	2107	-	-	1.0506	-
-	St 55	-	STKM 16A	-	-	-	Fe 540	-	-	-	1.0507	-
-	T St E315	-	SLA 325 A	K02404	P 315 NL	-	-	2106	-	-	1.0508	-
-	C 40 Pb	-	-	-	C 40 G Pb	-	-	-	-	-	1.0512	-
-	C38D	-	SWRH 37	-	C 38 D	FM 38	C 38 D	-	-	-	1.0516	-
-	C48D	-	SWRH 48	-	C 48 D	FM 48	C 48 D	-	-	-	1.0517	-
-	C56D	-	-	-	C 56 D	FM 56	C 56 D	-	-	-	1.0518	-
-	StSch 700 (R 0 700)	-	-	-	R 0700	-	-	-	-	-	1.0521	-
-	StSch800 (R 0 800)	-	-	-	R 0800	-	-	-	-	-	1.0524	-
-	Cf 45 Pb	-	-	-	-	-	C 46	-	-	-	1.0526	-
-	C32D	-	SWRH 32	K02701	C 32 D	FM 32	C 32 D	-	-	-	1.0530	-
-	GL-A 40 (S 390 G 1 S)	-	-	-	S 390 G 1 S	-	-	-	-	-	1.0532	-
-	S 355 NH	S 355 NH	-	-	S 355 NH	-	S 355 NH	-	-	-	1.0539	-
-	C42D	-	SWRH 42 B	-	C 42 D	FM 42	C 42 D	-	-	-	1.0541	-
-	Schienen 60 F(R 0600/ St Sch 60)	-	-	-	R 0600	-	-	-	-	-	1.0544	-
-	S 355 JO H	50 C	-	-	S 355 JO H	-	S 355 JO H	-	-	-	1.0547	-
-	ZStE 340/H 340	H 320 L A	-	-	H 320 LA	E 315 C	-	-	-	-	1.0548	-
-	S 335 NLH	50 EE	-	-	S 355 N LH	-	S 355 N L H	-	-	-	1.0549	-
-	GS-52	A2	-	-	GE 260	-	-	-	-	-	1.0552	-
-	S 355 JO	En 50 C; S 355 JO	SM 520 M	-	S 355 JO	S 355 JO; E 36-3	S 355 JO; Fe 510 C FN	-	-	-	1.0553	-
-	GS-70	50 C	-	-	S 355 JO C	E 36-3	Fe 510 C	-	-	-	1.0554	-
-	GS-62	-	-	-	S 355 GO 1	-	-	-	-	-	1.0555	-
-	ZStE 420/H 420	46/40HR,HS,CS	-	-	H 400 LA	H 400 LA	-	-	-	-	1.0556	-
-	P355 NB	-	SG 365	-	P 355 NB	BS 4	-	-	-	-	1.0557	-
-	GS-62.3	-	-	-	S 355 GO 2	-	-	-	-	-	1.0559	-
A 633 Gr. C	St E 355	P 355 N	SM 50 YB	K12000	P 355 N	E 355 R/FP	Fe E 355 KG	2132	-	-	1.0562	-
-	N 80	-	-	-	-	-	-	-	-	-	1.0564	-
-	W St E 355	P 355 NH	-	K01600	P 355 NH	P 355 NH	Fe E 355 KW	-	-	-	1.0565	-
-	T St E355	P 355 NL1	SLA 37	-	P 355 NL1	P 355 NL1	Fe E 355 KT	-	-	-	1.0566	-
-	32 Mn 3	-	-	-	-	-	-	-	-	-	1.0567	-
-	P355 QH1	P 355 QH	-	-	P 355 QH	P 355 QH	-	-	-	-	1.0571	-
-	ZStE 460/H 460	-	-	-	-	-	-	-	-	-	1.0574	-
-	S 355 J 2 G 4	S 355 J 2 G 4	-	-	S 355 J 2 G 4	S 355 J 2 G 4	S 355 J 2 G 4	-	-	-	1.0577	-
-	L 360 MB	-	-	-	L 360 MB	L 360 MB	-	-	-	-	1.0578	-
-	St 52.4	-	STS 49	-	-	-	-	-	-	-	1.0581	-
-	L 360 NB/StE 360.7	-	-	-	L360NB	L 360 NB	-	-	-	-	1.0582	-
-	S 355 J 2 G 3 Cu/St 52-3 Cu3	-	-	-	S 355 J2 G3 Cu + CR	-	-	-	-	-	1.0585	-
-	C50D	-	-	-	C 50 D	FM 50	C 50 D	-	-	-	1.0586	-
-	QSt 52-3 Cu 3	-	-	-	S 355 J2 G3 Cu C	-	-	-	-	-	1.0587	-
-	D 53-2	-	SWRH 52 B	-	C 52 D	FM 52	C 52 D	-	-	-	1.0588	-
-	FSIE 355 OS 3/S355G03	-	-	K12000	S 355 G03	-	-	-	-	-	1.0591	-
-	S 355 J 2 G 4 Cu	-	-	-	S 355 J2 G4 Cu	-	-	-	-	-	1.0592	-
-	S355K2G3/Fe 510 DD1 (MULTIST)	S 355 K 2 G 3	SM 520 C	K02505	S 355 K 2 G 3	E36-4	S 355 K 2 G 3	-	-	-	1.0595	-
-	S355K2G4/Fe 510 DD 2 (MULTIST)	S 355 K 2 G 4	-	-	S 355 K 2 G 4	S 355 K 2 G 4	S 355 K 2 G 4	-	-	-	1.0596	-
-	C 30 Pb	-	-	-	C 3 0 GPb	-	-	-	-	-	1.0598	-
-	C 60 Pb	-	-	-	C 60 GPb	-	-	-	-	-	1.0602	-
-	C 67 GPb/C 67 Pb	-	-	-	C 67 GPb	-	-	-	-	-	1.0606	-
-	C 75 GPb/C 75 Pb	-	-	-	C 75 GPb	-	-	-	-	-	1.0607	-

NOTE: For legend, see page Y217.

(continued)

P4

■ Workpiece Materials Listing • Steel • P4 (continued)

P4 Alloy Steels and Tool Steels

Content: C>.25%

Tensile Strength RM (MPa)*: 850–1400

Hardness (HB): 350–450 (HRC): 35–48

AISI**	DIN	BTS	JIS	UNS	EN	AFNOR	UNI	SIS	SAE	ASTM	Material Number	Manufacturer Reference
-	C62D	-	SWRH 62 B	-	C 62 D	FM 62	C 62 D	-	-	-	1.0611	-
-	C66D	-	-	-	C 66 D	FM 66	C 66 D	-	-	-	1.0612	-
-	C68D	-	SWRH 67 B	-	C 68 D	FM 68	C 68 D	-	-	-	1.0613	-
-	C70D	-	-	-	C 70 D	FM 70	C 70 D	-	-	-	1.0615	-
-	C72D	-	SWRH 72 B	-	C 72 D	FM 72	C 72 D	-	-	-	1.0617	-
-	GS-C 25	-	SCPH 1	-	GP 240 GH	GP 240 GH	GP 240 Gh	-	-	-	1.0619	-
-	GP 240 GR	-	-	-	GP 240 GR	GP 240 GR	GP 240 GR	-	-	-	1.0621	-
-	C80D	-	-	-	C 80 D	FM 80	C 80 D	-	-	-	1.0622	-
-	StSch 900 A (R 0900)	-	-	-	R 0900	-	-	-	-	-	1.0623	-
-	StSch 900 B (R 0900 Mn)	-	-	-	R 0900 Mn	-	-	-	-	-	1.0624	-
1345	StSch 90 C/GP 280 GH	-	-	G13450	GP 280 GH	GP 280 GH	GP 280 GH	-	-	-	1.0625	-
-	C82D	-	SWRH 82 B	-	C 82 D	FM 82	C 82 D	-	-	-	1.0626	-
-	C88D	-	-	-	C 88 D	-	C 88 D	-	-	-	1.0628	-
-	StSch 1200 (R 1200)	-	-	-	R 1200	-	-	-	-	-	1.0631	-
-	C 61/60 Mn 3	-	-	-	C 61	-	C 61	-	-	-	1.0642	-
-	C 85/85 Mn 3	-	-	-	C 85	-	C 85	-	-	-	1.0647	-
-	35 SPb 20	35 SPb 20	-	-	35 SPb 20	35 SPb 20	-	-	-	-	1.0756	-
-	45 SPb 20	-	-	-	46 SPb 20	-	-	-	-	-	1.0757	-
-	38 SMnPb 28	38 SMnPb 28	-	-	38 SMnPb 28	38 SMnPb 28	38 SMnPb 28	-	-	-	1.0761	-
-	44 SMn 28	44 SMn 28	-	-	44 SMn 28	44 SMn 28	44 SMn 28	-	-	-	1.0762	-
-	44 SMnPb 28	44 SMnPb 28	-	-	44 SMnPb 28	44 SMnPb 28	44 SMnPb 28	-	-	-	1.0763	-
-	36 SMnPb 14	36 SMnPb 14	-	-	36 SMnPb 14	36 SMnPb 14	36 SMnPb 14	-	-	-	1.0765	-
9255	51 Si 7	250 A 53	-	G92550	-	51 S 7	48 Si 7	2090	-	-	1.0903	-
9255	55 Si 7	250 A 53	SKH 1; SKT 4	G92550	55 NiCrMoV 7	55 S 7	55 Si 8	2085	-	-	1.0904	-
-	StSch 1100 (R 1100 Cr)	-	-	-	R 1100 Cr	-	-	-	-	-	1.0915	-
9262	60 SiCr 7	250 A 61	SUP 7	G92620	60 SiCr 8	60 SC 7	60 SiCr 8	-	-	-	1.0961	-
-	QSt E 690 TM (S 700 MC)	-	-	-	S 700 MC	S 690 MC	S 700 MC	-	-	-	1.0966	-
-	QSt E 260 N 7 S 260 NC	-	AE 275 NC	-	S 260 NC	-	S 260 NCX	-	-	-	1.0971	-
-	QSt E 300 TM/S 315 MC	43 F35 HR,HS,CS	-	-	S 315 MC	E 315 D	S 315 MC	-	-	-	1.0972	-
-	QSt E 300 N 7/S 315 NC	-	AE 340 NC	-	S 315 NC	-	S 315 NC	-	-	-	1.0973	-
-	QSt E 340 TM	HR 40/30	-	-	S 340 MC	E 335 D	-	-	-	-	1.0974	-
-	QSt E 340 N	-	-	-	S 340 NC	-	Fe E 355 TD	-	-	-	1.0975	-
-	QSt E 360TM	-	-	-	S 355 MC	E 355 D	Fe E 355 TM	-	-	-	1.0976	-
-	QSt E 360 N	-	-	-	S 355 NC	-	Fe E 355 TD	-	-	-	1.0977	-
-	QSt E 380 TM	-	-	-	S 380 MC	E 390 D	-	-	-	-	1.0978	-
-	QSt E 380 N	-	-	-	S 380 NC	-	Fe E 380 TD	-	-	-	1.0979	-
-	QSt E 420 TM	HR 50 F 45	-	-	S 420 MC	E 430 D	Fe E 420 TM	-	-	-	1.0980	-
-	QSt E 420 N	-	-	-	S 420 NC	-	Fe E 420 TD	-	-	-	1.0981	-
-	QSt E 460 TM	50/45 HR	-	-	S 460 MC	E 445 D	-	-	-	-	1.0982	-
-	QSt E 460 N	-	-	-	S 460 NC	-	Fe E 460 TD	-	-	-	1.0983	-
-	QSt E 500 TM	-	-	-	S 500 MC	E 490 D	Fe E 490 TM	2662	-	-	1.0984	-
-	QSt E 500 N	-	-	-	S 500 NC	-	-	-	-	-	1.0985	-
-	QSt E 550 TM	60/55 HS	-	-	S 550 MC	E 560 D	Fe E 560 TM	-	-	-	1.0986	-
-	QSt E 550 N	-	-	-	S 550 NC	-	-	-	-	-	1.0987	-
-	FSiE 355 QS 3/S355G04	-	-	-	S 355 G04	-	-	-	-	-	1.1102	-
-	ESiE 285	P 275 NL 2	STK 400	-	P 275 NL 2	P 275 NL 2	P 275 NL 2	-	-	-	1.1104	-
-	ESiE 315	-	-	-	S 315 NL 1	-	-	-	-	-	1.1105	-
-	ESiE 355	P 355 NL 2	STK 500	-	P 355 NL 2	P 355 NL 2	P 355 NL 2	-	-	-	1.1106	-
-	C5D2	-	-	-	C 5 D 2	FM 6	C 5 D 2	-	-	-	1.1111	-
-	USD 5/C 8 E1 W	-	-	-	C 8 E 1 W	-	-	-	-	-	1.1112	-
-	C8D2	-	-	-	C 8 D 2	FM 8	C 8 D 2	-	-	-	1.1113	-
-	C 10 E W/RSD 11	-	-	-	C 10 EW	-	-	-	-	-	1.1115	-
-	USD 6/C 8 E2 W	-	-	-	C 8 E 2 W	-	-	-	-	-	1.1116	-
-	G 24 Mn 4/GS 24 Mn 4	-	-	-	G 24 Mn 4	-	-	-	-	-	1.1136	-
-	C32D2	-	-	-	C 32 D 2	FM 32	C 32 D 2	-	-	-	1.1143	-
-	C36D2	-	-	-	C 36 D 2	FM 36	C 36 D 2	-	-	-	1.1145	-
-	C38D2	-	-	-	C 38 D 2	FM 38	C 38 D 2	-	-	-	1.1150	-
-	C 25 R	C 25 R	-	-	C 25 R	C 25 R	C 25 R	-	-	-	1.1163	-
-	C48D2	-	-	-	C 48 D 2	FM 48	C 48 D 2	-	-	-	1.1164	-
1330	GS-30 Mn 5	120 M 36	SMn 433 H; SCMn 2	K13300	-	35 M 5	-	1330	-	-	1.1165	-
1335	36 Mn 5	150 M 36	SMn 438(H)	G13350	-	40 M 5	-	2120	-	-	1.1167	-
-	G 40 Mn 5/GS 40 Mn 5	-	-	-	G 40 Mn 5	-	-	-	-	-	1.1168	-
-	20 Mn 6	150 M 19	-	-	-	20 M 5	20 Mn 6	-	-	-	1.1169	-
-	C50D2	-	-	-	C 50 D 2	FM 50	C50D 2	-	-	-	1.1171	-
-	Ck 38 Pb	-	-	-	25 Mn 4	-	-	-	-	-	1.1177	-
-	C 30 R	C 30 R	C 30 R (3 C 30)	-	C 30 R	C 30 R	C 30 R	-	-	-	1.1179	-
-	Ck 35 Pb	-	-	-	S 355 G 13	-	-	-	-	-	1.1182	-
-	Ck 36	-	-	-	S 355 G 14	-	-	-	-	-	1.1184	-
-	C301	-	-	-	C 3 D 1	-	C 3 D 1	-	-	-	1.1187	-
-	C40R/Cm 40	C 40 R	-	-	C 40 R	C 40 R	C 40	-	-	-	1.1189	-
-	C52D2	-	-	-	C 52 D 2	FM 52	C 52 D 2	-	-	-	1.1202	-
-	C 53 R/Cm 53	-	-	-	C 53 R	-	-	-	-	-	1.1205	-
-	C 10 R	C 10 R	-	-	C 10 R	C 10 R	-	-	-	-	1.1207	-
-	C 16 R	C 16 R	-	-	C 16 R	C 16 R	-	-	-	-	1.1208	-
-	C58D2	-	-	-	C 58 D 2	FM 58	C 58 D 2	-	-	-	1.1212	-
-	Ck 53 Pb	-	-	-	C 90 S	-	-	-	-	-	1.1217	-
-	C62D2	-	-	-	C 62 D 2	FM 62	C 62 D 2	-	-	-	1.1222	-
-	Cm 60	C 60 R	-	-	3 C 60	C 60 R	C 60 R	-	-	-	1.1223	-
-	C60D2	-	-	-	C 60 D 2	FM 60	C 60 D 2	-	-	-	1.1228	-
-	C68D2	-	-	-	C 68 D 2	FM 68	C 68 D 2	-	-	-	1.1232	-
-	C66D2	-	-	-	C 66 D 2	FM 66	C 66 D 2	-	-	-	1.1236	-
-	C50R	C 50 R	-	-	C 50 R	FM 50	C 50 R	-	-	-	1.1241	-
-	C72D2	-	-	-	C 72 D 2	FM 72	C 72 D 2	-	-	-	1.1242	-
-	C70D2	-	-	-	C 70 D 2	FM 70	C 70 D 2	-	-	-	1.1251	-
-	C78D2	-	-	-	C 78 D 2	FM 78	C 78 D 2	-	-	-	1.1252	-
-	C76D2	-	-	-	C 76 D 2	FM 76	C 76 D 2	-	-	-	1.1253	-
-	C80D2	-	-	-	C 80 D 2	FM 80	C 80 D 2	-	-	-	1.1255	-
-	C82D2	-	-	-	C 82 D 2	FM 82	C 82 D 2	-	-	-	1.1262	-
-	C86D2	-	-	-	C 86 D 2	FM 86	C 86 D 2	-	-	-	1.1265	-
-	C88D2	-	-	-	C 88 D 2	-	C 88 D 2	-	-	-	1.1272	-
-	C92D2	-	-	-	C 92 D 2	-	C 92 D 2	-	-	-	1.1282	-
-	C98D2	-	-	-	C 98 D 2	-	C 98 D 2	-	-	-	1.1283	-
-	46 MnVS 6	-	-	-	46 MnVS 6	-	-	-	-	-	1.1304	-
-	C 90 U	-	-	-	C90U	-	-	-	-	-	1.1535	-
-	C 110 U	-	-	-	C 110 U	-	-	-	-	-	1.1554	-
-	C 120 U	-	-	-	C120U	-	-	-	-	-	1.1555	-
T 8	C 80 W2	BW 1B	SKC 3	T12008	-	Y1 80	C 80 KU	-	-	-	1.1625	-
-	C 105 W2	-	SK 3	-	-	-	-	-	-	-	1.1645	-
-	C 135 W	-	SK 1	-	-	Y2 140	C 140 KU	-	-	-	1.1673	-
A-6	C 67 W	-	-	T30106	-	Y1 70	-	-	-	-	1.1744	-

(continued)

P4
Workpiece Materials Listing • Steel • P4 (continued)
P4 Alloy Steels and Tool Steels
Content: C>.25%
Tensile Strength RM (MPa): 850–1400*
Hardness (HB): 350–450 (HRC): 35–48

AISI**	DIN	BTS	JIS	UNS	EN	AFNOR	UNI	SIS	SAE	ASTM	Material Number	Manufacturer Reference
–	125 Cr 1	–	–	–	125 Cr 2	Y2 120 C	–	–	–	–	1.2002	–
–	85 Cr 1	–	–	–	–	Y1 100 C 2	–	–	–	–	1.2004	–
–	140 Cr 3	–	SKS 8	–	140 Cr 2	Y2 140 C	–	–	–	–	1.2008	–
–	105 Cr 4	–	SKC 11	–	–	–	–	–	–	–	1.2057	–
–	21 MnCr 5	–	SCR 420 H	–	21 MnCr 5	20 NC 5	–	–	–	–	1.2162	–
–	35 CrMo 7	–	–	–	35 CrMo 7	–	–	–	–	–	1.2302	–
–	48 CrMoV 67	–	–	–	–	45 CDV 6	–	–	–	–	1.2323	–
P6	15 NiCr 14	–	SNC 22	T51606	–	10 NC 12	–	–	–	–	1.2735	–
–	40 CrMnNiMo 8 6 4	–	–	–	40 CrMnNiMo 8-6-4	–	–	–	–	–	1.2738	–
–	57 NiCrMoV 7 7	–	–	–	55 NiCrMoV 7	–	–	–	–	–	1.2744	–
–	70 MnMoCr 8	–	–	–	70 MnMoCr 8	–	–	–	–	–	1.2824	–
–	95 MnWCr 5	–	–	–	95 MnWCr 5	–	–	–	–	–	1.2825	–
–	60 MnSi 4	–	–	–	–	60 MSC 4	–	–	–	–	1.2826	–
–	101 Cr 6	–	–	–	–	–	102 Cr 6 KU	–	–	–	1.3514	–
–	16 CrNiMo 6	820A16	–	–	–	16 NCD 6	16NiCrMo6	–	–	–	1.3531	–
–	100 CrMn 7 3	–	–	–	100 CrMnMo 7	100 CD 7	–	–	–	–	1.3536	–
–	100 CrMo 7	–	SUS 4	K19965	100 CrMo 7	100 CD 7	100CrMo7	–	–	–	1.3537	–
–	100 CrMnMo 8	–	–	–	–	100 CrMnMo 8	–	–	–	–	1.3539	–
5046	44 Cr 2	–	–	H50460	46 Cr 1 KD	44 Cr 2	–	–	–	–	1.3561	–
4142	43 CrMo 4	–	–	G41420	–	43 Cr Mo 4	–	–	–	–	1.3563	–
4147	48 CrMo 4	817 M 40	SNC 836	H41470	–	48 CrMo 4	–	–	–	–	1.3565	–
–	46 Si 7	–	–	–	45 Si	46 S 7	–	–	–	–	1.5024	–
9259H	51 Si 7	–	–	–	50 Si 7	–	48 Si 7	2090	–	–	1.5025	–
–	55 Si 7	250 A 53	–	G92550	56 Si 7	55 S 7	55 Si 8	2085	–	–	1.5026	–
9260	60 Si 7	251 A 60	–	G92600	60 Si 7	60 S 7	60 Si 7	–	–	–	1.5027	–
–	65 Si 7	–	SUP 7	–	–	–	–	–	–	–	1.5028	–
–	12 Mn 8	–	–	–	11 Mn 8 KE	–	–	–	–	–	1.5086	–
9262	60 SC 7	–	–	G92620	60 SiCr 8	61 SC 7	60 SiCr 8	–	–	–	1.5092	–
–	37 MnSi 5	–	–	–	–	38 MS 5	–	F.130.A	–	–	1.5122	–
–	50 MnSi 4	–	–	K04800	–	–	–	–	–	–	1.5131	–
–	15 MnMoV 4 5	–	–	–	15 MnMoV 4-5	15 MDV 4.05	–	–	–	–	1.5402	–
A 204 Gr. A	15 Mo 3	1501-240	STFA 12	K11820	16 Mo 3	15 D3	16 Mo 3 KW	2912	–	–	1.5415	–
4419	GS-22 Mo 4	243-430	SCPH 11	G44190	G 20 Mo 5	G20Mo5	G 22 Mo 5	–	–	–	1.5419	–
–	20 MnMo 3 5	–	–	K12121	–	–	–	–	–	–	1.5421	–
–	G 18 Mo 5	–	–	–	G18Mo5	–	G 18 Mo5	–	–	–	1.5422	–
4520	16 Mo 5	1503-245-420	SBC 690	K11522	–	–	16 Mo 5	–	–	–	1.5423	–
–	11 MnMo 4 5	–	–	K11123	11 MnMo 45 KE	–	–	–	–	–	1.5425	–
–	13 MnMo 6 5	–	–	K11424	11 MnMo 65 KE	–	–	–	–	–	1.5426	–
–	13 MnMo 8 5	–	–	K11423	11 MnMo 85 KE	–	–	–	–	–	1.5427	–
–	35 B 2	–	SWRCHB 237	–	C 35 B	35 B 3	–	–	–	–	1.5511	–
15B21 H	19 MnB 4	170 H 20	SWRCHB 420	H15211	19 MnB 4	20 MB 5	–	–	–	–	1.5523	–
15B21 H	20 MnB 5	–	SWRCHB 620	–	20 MnB 5	20 MB 5	20 MnB 5	–	–	–	1.5530	–
–	24 Ni 8	–	SCPL 21	J22501	G 9 Ni 10	22 N 8	G9Ni10	–	–	–	1.5633	–
A 350-LF 5	10 Ni 14	503	SL 3 N 26	K31718	12 Ni 14	12Ni14	18 Ni 14 KT	–	–	–	1.5637	–
P3	10 NC 6	–	–	T51603	15 NiCr 6	10 NC 6	–	–	–	–	1.5713	–
–	10 NiCr 5 4	10NiCr5-4	–	–	10 NiCr 5-4	10 NiCr 5-4	–	–	–	–	1.5805	–
–	18 MnMoNi 5 5	–	–	–	18 MnMoNi 5-5	–	–	–	–	–	1.6308	–
–	20 MnMoNi 4 5	–	SQV 2 B	K12539	20 MnMoNi 4-5	–	–	–	–	–	1.6311	–
–	10 NiMnMo 6 5	–	–	K11160	–	–	–	–	–	–	1.6312	–
–	16 NiCrMo 12 6	–	–	–	–	16 NCD 13	–	–	–	–	1.6782	–
–	15 MnCrMoNiV 5 3	–	–	–	15 MnCrMoNiV 5-3	–	–	–	–	–	1.6920	–
50B40	37 CrB 1	120 M 36	SMnC 3 H	H50401	38 Cr 2	–	35 CB 1	–	–	–	1.7007	–
–	13 Cr 2	–	–	–	–	–	–	–	–	–	1.7012	–
–	17 CrS 3	17 CrS3	–	–	17 CrS 3	17 CrS 3	–	–	–	–	1.7014	–
5015	15 Cr 3	523 M15	SCr 415 H	G50150	15 Cr 2	12 C 3	–	–	–	–	1.7015	–
5117	17 Cr 3	17 Cr 3	–	G51170	(15 Cr 2 KD)	18 C 3	–	–	–	–	1.7016	–
5130 H	34 Cr 4	530 A 32	SCr 430 H	G51300	34 Cr 4 KD	32 C 4	34 Cr 4 KB	–	–	–	1.7033	–
5132 H	37 Cr 4	530 A 36	SCr 435 H	G51320	37 Cr 4	38 C 4	36 CrMn 4	–	–	–	1.7034	–
5140	41 Cr 4	530 M 40	SCr 440 H	G51400	41 Cr 4	42 C 4	41 Cr 4	–	–	–	1.7035	–
–	28 CrS 4	–	–	–	28CrS4	28CrS4	–	–	–	–	1.7036	–
–	34 CrS 4	34 CrS 4	–	–	34 CrS 4	34 CrS 4	34 CrS 4	–	–	–	1.7037	–
–	41 CrS 4	41 CrS 4	–	–	41 CrS 4	41 CrS 4	41 CrS 4	2245	–	–	1.7039	–
–	38 Cr 4	–	–	–	38 Cr 4	–	38 Cr 4	–	–	–	1.7043	–
5140	42 Cr 4	530 A 40	SCr 440	–	40 NiCrMo 3	42 C 4 TS	40 NiCrMo 3	2245	–	–	1.7045	–
–	54 SiCr 6	–	–	–	–	54 SC 6	–	–	–	–	1.7102	–
–	67 SiCr 5	–	–	–	67 SiCr 5	–	67 SiCr 5	–	–	–	1.7103	–
9262	60 SiCr 7	–	–	–	60 SiCr 8	–	–	–	–	–	1.7108	–
–	52 SiCrNi 5	–	–	–	–	52 SCN 5	–	–	–	–	1.7117	–
5115	16 MnCr 5	527 M 17	SCR 415	G 51150	16 MnCr 5 KD	16 MC 5	16 MnCr 5	2173	–	–	1.7131	–
–	49 CrMo 4	–	SCM 445	–	–	–	–	–	–	–	1.7238	–
–	16 CrMo 4	18 CrMo4	SCM 418 H	–	18 CrMo 4	15 CD 3.5	18 CrMo 4	–	–	–	1.7242	–
–	10 CrMo 11	–	–	–	–	12 CD 10	–	–	–	–	1.7276	–
–	16 CrMo 9 3	–	–	–	–	20 CD 8	–	–	–	–	1.7281	–
–	22 CrMoS 3 5	–	–	–	22 CrMoS 3-5	22 CrMoS 3-5	–	–	–	–	1.7333	–
A 387 Gr. 12 Cl. 2	16 CrMo 4 4	–	–	K11564	–	–	A 18 CrMo 4 5 KW	–	–	–	1.7337	–
–	12 CrMo 8 5	–	–	K21509	–	–	–	–	–	–	1.7358	–
–	12 CrMo 19 5	3606-625	SCMV 6	K41545	X 12 CrMo 5	Z 10 CD 5.05	16 CrMo 20 5	–	–	–	1.7362	–
–	X 7 CrMo 6 1	B 5	–	S50281	CM 5-IG	–	–	–	–	–	1.7373	–
–	12 CrMo 9 10	–	–	–	–	12 CrMo 9-10	–	–	–	–	1.7375	–
–	SG-CrMo 9	–	–	S50480	–	–	–	–	–	–	1.7388	–
–	51 CrMoV 4	–	–	–	51 CrMoV 4	51 CDV 4	51 CrMoV 4	–	–	–	1.7701	–
–	21 CrMoV 5 7	–	–	K14073	21 CrMoV 5-7	20 CDV 5.07	–	–	–	–	1.7709	–
–	20 CrMoVTiB 4 10	–	–	–	20 CrMoVTiB 4-10	20 CrMoVTiB 4-10	–	–	–	–	1.7729	–
6150	50 CrV 4	735 A 50	SUP 10	G61500	51 CrV 4	50 CV 4	50 CrV 4	2230	–	–	1.8159	–
–	PS 275 TMK	S 275 ML	–	–	S 275 ML	S 275 ML	S 275 ML	–	–	–	1.8819	–
–	S 355 G1 M	–	–	–	S 355 G 1 M	–	–	–	–	–	1.8822	–
–	BTSIE 460 TM	S 460 ML	–	–	S 460 ML	E 460	S 460 ML	–	–	–	1.8838	–
–	S 500 ML	–	–	–	S 500 ML	–	–	–	–	–	1.8839	–

NOTE: For legend, see page Y217.

(continued)

P4

Workpiece Materials Listing • Steel • P4 (continued)

P4 Alloy Steels and Tool Steels

Content: C>.25%

Tensile Strength RM (MPa)*: 850–1400

Hardness (HB): 350–450 (HRC): 35–48

AISI**	DIN	BTS	JIS	UNS	EN	AFNOR	UNI	SIS	SAE	ASTM	Material Number	Manufacturer Reference
-	S 275 MH	-	-	-	S 275 MH	-	S 275 MH	-	-	-	1.8843	-
-	S 275 MLH	-	-	-	S 275 MLH	-	S 275 MLH	-	-	-	1.8844	-
-	S 355 MH	-	-	-	S 355 MH	-	S 355 MH	-	-	-	1.8845	-
-	S 355 MLH	-	-	-	S 355 MLH	-	S 355 MLH	-	-	-	1.8846	-
-	S 420 MH	-	-	-	S 420 MH	-	S 420 MH	-	-	-	1.8847	-
-	S 420 MLH	-	-	-	S 420 MLH	-	S 420 MLH	-	-	-	1.8848	-
-	S 460 MH	-	-	-	S 460 MH	-	S 460 MH	-	-	-	1.8849	-
-	S 460 MLH	-	-	-	S 460 MLH	-	S 460 MLH	-	-	-	1.8850	-
-	FSiE 355 OS 4/ S420G5Q	-	-	-	S 420 G 2	-	-	-	-	-	1.8853	-
-	P 550 QL	-	-	-	P 550 QL	-	-	-	-	-	1.8878	-
-	SiE 460	S 460 N	-	-	S 460 N	E 460	S 460N	-	-	-	1.8901	-
A 633 Gr. E	St E 420	S 420 N	SM 50 C	K02002	FeE 420 KGN	E 420-I	Fe E 420 KG	2143	-	-	1.8902	-
-	TSiE 460	S 460 L	-	-	S 460 NL	E460	S 460 NL	-	-	-	1.8903	-
-	S 550 Q	-	-	-	S 550 Q	E 550	S 550 Q	-	-	-	1.8904	-
A 633 Gr. E	St E 460	P 460 N	SM 53 B	K02900	P 460 N	E 460-I	Fe E 460 KG	2143	-	-	1.8905	-
-	BGH 8906	55 F	-	-	S 460 QL	S 460 QL	S 460 QL	-	-	-	1.8906	-
-	St E 500	-	SM 58	K02001	-	-	-	-	-	-	1.8907	-
-	S 460 Q	55 F	-	-	S 460 Q	E 460	S 460 Q	-	-	-	1.8908	-
-	S 420 NL/TSiE 420	S 420 NL	STK 540	K02002	S 420 NL	E 420 T-I	Fe E 420 KT	-	-	-	1.8912	-
-	ESiE 420/ S420NL1	-	STK 540	-	-	-	-	-	-	-	1.8913	-
-	S 620 Q	-	-	-	S 620 Q	E 620	S 620 Q	-	-	-	1.8914	-
-	T Si E 460/ P460NL1	P 460 NL 1	-	K02900	P 460 NL1	E 460 T-I	Fe E 460 KT	-	-	-	1.8915	-
-	S 460 QL1	55 F	-	-	S 460 QL 1	-	-	-	-	-	1.8916	-
-	T Si E 500	-	-	K02001	-	E 500 T-I	-	-	-	-	1.8917	-
-	ESiE 460/ P460NL2	P 460 NL 2	-	-	P 460 NL 2	P 460 NL 2	P 460 NL 2	-	-	-	1.8918	-
-	ESiE 500/ S500NL1	-	-	-	S 500 NL 1	-	-	-	-	-	1.8919	-
-	TSiE 690 VB/ S690G2QL	-	-	K11646	S 690 G 2 QL	-	-	-	-	-	1.8921	-
-	S 690 G 4 QL/ TSiE 690 VC	-	-	-	S 690 G 4 QL	-	-	-	-	-	1.8922	-
-	S 590 QL/TSiE 590 V	-	-	-	S 590 QL	-	-	-	-	-	1.8923	-
-	S 500 Q (StE 500 V)	-	-	-	S 500 Q	E 500	S 500 Q	2614	-	-	1.8924	-
-	S 890 QL 1 (ESiE 90 V)	-	-	-	S 890 QL 1	-	-	-	-	-	1.8925	-
-	S 690 QL (TSiE 690 V)	-	SHY 685 NS	-	S 690 QL	-	-	-	-	-	1.8928	-
-	TSiE 690 VD/ S690G3QL	-	-	-	S 690 G 3 QL	-	-	-	-	-	1.8929	-
-	S 690 Q/TSiE 690 V	-	SHY 685 N	-	S 690 Q	E 690	S 690 Q	-	-	-	1.8931	-
-	WSt E 420/ P420NH	S 420 NL	STK 540	K02002	S 420 NL	S 420 NL	Fe E 420 KW	-	-	-	1.8932	-
-	S 960 QL/TSiE 960 V	-	-	-	S 960 QL	-	-	-	-	-	1.8933	-
-	WSt E 460/ P460NH	P 460 NH	-	K02900	P 460 NH	P 460 NH	Fe E 460 KW	-	-	-	1.8935	-
-	P420 QH	-	-	-	P 420 QH	-	-	-	-	-	1.8936	-
-	TSiE 770 V/ S770QL	-	-	-	S 770 QL	-	-	-	-	-	1.8938	-
-	ESiE 790 V/ S790QL1	-	-	-	S 790 QL 1	-	-	-	-	-	1.8939	-
-	S 960 Q	-	-	-	S 960 Q	E 960 T-II	S 960 Q	-	-	-	1.8941	-
-	S 550 G 1 QL 1/ ESiE 550 VA	-	-	-	S 550 G 1 QL 1	-	-	-	-	-	1.8944	-
-	S 355 J 0 WP	WR 50 A	-	-	S 355 J0 WP	E 36 W-A3	S 355 J0 WP	-	-	-	1.8945	-
-	S 355 J 2 WP	S 355 J 2 WP	-	-	S 355 J2 WP	E36W-A4	S 355 J2 WP	-	-	-	1.8946	-
-	L 415 QB	-	-	-	L 415 QB	L 415 QB	-	-	-	-	1.8947	-
-	L 360 QB	-	-	-	L 360 QB	L 360 QB	-	-	-	-	1.8948	-
-	L 450 QB	-	-	-	L 450 QB	L 450 QB	-	-	-	-	1.8952	-
-	S 460 NH (FGS 47)	-	-	-	S 460 NH	-	S 460 NH	-	-	-	1.8953	-
-	ESiE620VA/S 620 G 1 QL 1	-	-	-	S 620 G 1 QL 1	-	-	-	-	-	1.8954	-
-	L 485 QB	-	-	-	L 485 QB	L 485 QB	-	-	-	-	1.8955	-
-	S 460 NLH/FGS 47	-	-	-	S 460 NLH	-	S460NLH	-	-	-	1.8956	-
-	L 555 QB	-	-	-	L 555 QB	L 555 QB	-	-	-	-	1.8957	-
-	9 CrNiCuP 3 2 4	WR 50 A	SPA-H	K11430	-	-	-	-	-	-	1.8962	-
-	WTSt 52-3	WR 50 C	SMA 58 W	K11430	S 355 J 2 G 1 W	E 36 W-A2	-	-	-	-	1.8963	-
-	ESiE 690 VA	-	-	-	S 690 G1 QL1	-	-	-	-	-	1.8964	-
-	S 355 J 2 G 2 W	S 355 J 2 G 2 W	-	-	S 355 J 2 G 2 W	S 355 J 2 G 2 W	S 355 J 2 G 2 W	-	-	-	1.8965	-
-	S 355 K 2 G 1 W	S 355 K 2 G 1 W	SMA 490 CW	-	S 355 K2 G1 W	S 355 K2 G1 W	S 355 K 2 G 1 W	-	-	-	1.8966	-
-	S 355 K 2 G 2 W	S 355 K 2 G 2 W	-	-	S 355 K2G2W	S 355 K 2 G 2 W	S 355 K 2 G 2 W	-	-	-	1.8967	-
-	QSiE 600 TM/S 600 MC	-	-	-	S 600 MC	E 620 D	S 600 MC	-	-	-	1.8969	-
-	SiE 415..7/L 415 NB	-	-	-	L 415 NB	L 415 NB	-	-	-	-	1.8972	-
-	SiE 415.7 TM/L 415 MB	-	-	-	L 415 MB	L 415 MB	-	-	-	-	1.8973	-
-	S 700 MC (QSiE 690 TM)	-	-	-	S 700 MC	E 690 D	S 700 MC	-	-	-	1.8974	-
-	L 450 MB/TSiE 445.7 TM	-	-	-	L 450 MB	L 450 MB	-	-	-	-	1.8975	-
-	S 650 MC (QSiE 650 TM)	-	-	-	S 650 MC	E 620 D	S 650 MC	-	-	-	1.8976	-
-	L 485 MB/TSiE 480.7 TM	-	-	-	L 485 MB	L 485 MB	-	-	-	-	1.8977	-
-	SiE 550.7 TM/L 555 MB	-	-	-	L 555 MB	L 555 MB	-	-	-	-	1.8978	-

(continued)



P4

Workpiece Materials Listing • Steel • P4 (continued)

P4 Alloy Steels and Tool Steels

Content: C>.25%

Tensile Strength RM (MPa)*: 850–1400

Hardness (HB): 350–450 (HRC): 35–48

AISI**	DIN	BTS	JIS	UNS	EN	AFNOR	UNI	SIS	SAE	ASTM	Material Number	Manufacturer Reference
A 570 Gr. 50	St 50-2	4360-50 B	SS 50	–	E 295	A 50-2	Fe 490	2172	–	–	1.0050	–
–	St 60-2	4360-55 E	SM 58	–	E 335	A 60-2	Fe 60-2	1650	–	–	1.0060	–
–	St 70-2	E 360	–	–	E 360	A 70-2	Fe 70-2	1655	–	–	1.0070	–
–	C4D	–	–	–	C 4 D	FM 5	C 4 D	–	–	–	1.0300	–
–	C 22 8	–	–	–	P 250 GH	–	–	–	–	–	1.0460	–
–	H 260/ZSt E 260	H 240 LA	–	–	H 240 LA	E 240 C	–	–	–	–	1.0480	–
–	ZStE 380/H 380	H 360 L A	–	–	H 360 LA	E 355 C	–	–	–	–	1.0550	–
–	GL-E - 40 (S 390 G 3 S)	–	–	–	S 390 G 3 S	–	–	–	–	–	1.0560	–
–	C60D	–	–	–	C 60 D	FM 60	C 60 D	–	–	–	1.0610	–
–	C 64/64 Mn 3	–	–	–	C 64	–	–	–	–	–	1.0640	–
–	38 SMn 28	38 SMn 28	–	–	38 SMn 28	38 SMn 28	–	–	–	–	1.0760	–
–	QSt E 260 TM/5260 MC	–	–	–	S 260 MC	41 S 7	Fe E 275 TM	–	–	–	1.0970	–
–	C3D2	–	–	–	C 3 D 2	FM 5	C 3 D 2	–	–	–	1.1110	–
1330	28 Mn 6	150 M 28	SCMn 1	G 13300	28 Mn 6	35 M 5	C 28 Mn	–	–	–	1.1170	–
–	C 42 E Al/Ck 42 Al	–	–	–	S 355 G15	–	–	–	–	–	1.1190	–
–	C56D2/D 55-2	–	–	–	C 56 D 2	FM 56	C 56 D 2	–	–	–	1.1220	–
–	C 70 W1	–	–	–	CT 70	C 70 E 2 U	C 70 KU	–	–	–	1.1520	–
–	C 70 W2	–	–	–	C 70 U	–	–	–	–	–	1.1620	–
–	C 45 W	–	–	–	C 45 U	Y3 42	–	–	–	–	1.1730	–
–	C 60 W	–	SK 7	–	–	Y3 55	–	–	–	–	1.1740	–
–	100 CrMn 6	–	–	K19195	100 CrMn 6	100 CM 6	–	–	–	–	1.3520	–
–	28 B 2	–	SWRCHB 26	–	C 30 B	20 B 3	–	–	–	–	1.5510	–
5130	28 Cr 4	530 A 30	–	G51300	28 Cr 4	30 CD 4	–	–	–	–	1.7030	–
–	S 420 G1 M	–	–	–	P 550 M	–	–	–	–	–	1.8830	–
–	St E 380	–	SM 50 B	–	S 380 N	–	Fe E 390 KG	–	–	–	1.8900	–
–	TSIE 380/ S380NL	–	–	–	S 380 NL	–	Fe E 390 KT	2117	–	–	1.8910	–
–	TSIE 690 VA/ S690G1QL	–	–	–	S 690 G 1 QL	–	–	–	–	–	1.8920	–
–	WSt E 380/ P380Nh	–	–	–	P 380 NH	–	Fe E 390 KW	2116	–	–	1.8930	–
–	S 890 Q	–	–	–	S 890 Q	S 890 Q	S 890 Q	–	–	–	1.8940	–

P5

Workpiece Materials Listing • Steel • P5

P5 Ferritic, Martensitic, and PH Stainless Steels

Tensile Strength RM (MPa)*: 600–900

Hardness (HB): <330 (HRC): <35

AISI**	DIN	BTS	JIS	UNS	EN	AFNOR	UNI	SIS	SAE	ASTM	Material Number	Manufacturer Reference
410 S	X 7 Cr 14	–	–	–	–	–	–	–	–	–	1.4001	–
405	X 6 CrAl 13	405 S 17	SUS 405	S40500	X 6 CrAl 13	Z 6 CA 13	X 6 CrAl 13	2302	–	–	1.4002	–
–	X 2 CrNi 1 2	–	–	–	Hyfab3/12	CLCA003	F12N(Mn<1.50)	–	–	–	1.4003	–
416	X 12CrS 13	416 S 21	SUS416	S41600	X 12 CrS 13	Z 12 CF 13	X12CrS13	2380	–	–	1.4005	ATI 416™
410	X 12Cr 13	410 S 21	SUS410	S 41000	(X 12 Cr 13 KD)	Z 12 C 13	X12Cr13	2302	–	–	1.4006	ATI 410™
414	GX 8 CrNi 1 3	410 C 21	SCS 1	S41400	GX 7 CrNiMo 12-1	Z 12 CN 13 M	GX 12 Cr 13	–	–	–	1.4008	–
–	X 8 Cr 14	–	SUS Y 410	S41080	X 8 Cr 13 KE	–	–	–	–	–	1.4009	B13Fe
–	GX 12 Cr 1 2	–	–	–	GX12Cr12	GX12Cr12	–	–	–	–	1.4011	–
–	N 3 2 0 (LW)	–	–	–	3S62	–	–	–	–	–	1.4014	–
–	X 8 Cr 18	–	SUS Y 430	S43080	–	–	–	–	–	–	1.4015	B17Fe
430	X 8 Cr 17	430 S 15	SUS430	S 43000	X 8 Cr 17	Z8C17	X8Cr17	2320	–	–	1.4016	ATI 430™
–	X 6 CrNi 17 1	–	–	–	X6CrNi17-1	F17N	X6CrNi17-1	–	–	–	1.4017	–
420	X20Cr13	420 S 37	SUS 420J1	S42000	X 20 Cr 13	Z20C13	X20Cr13	2303	–	–	1.4021	ATI 420™
403	X 15 Cr 13	420 S 29	SUS 410 J1	J91201	X 15 Cr 13	Z 12 C 13 M	X 12 Cr 13	2301	–	A403M	1.4024	ATI 403™
–	GX 20 Cr 1 4	420 C 29	SCS 2	–	–	Z 20 C 13 M	–	–	–	A743-4	1.4027	–
420	X 40 Cr 13	–	SUS 420 J2	S42080	X 40 Cr 13	Z 40 C 14	X 40 Cr 14	2304	–	–	1.4031	–
–	GX 120 Cr 29	425 C 11	–	–	–	–	–	–	–	F30C	1.4086	–
430 F	X 12 CrMoS 17	441 S 29	SUS 430 F	S 43020	X 14 CrMoS 17	Z 10 CF 17	X 10 CrS 17	2383	–	–	1.4104	–
430	X 4 CrMoS 18	–	SUS 430F	–	X 6 CrMoS 17	Z 6 CDF 18 - 02	–	–	–	–	1.4105	–
–	X 2 CrMoSiS 18 2 1	–	–	J91151	–	–	–	–	–	CA15	1.4106	–
–	GX 8 CrNi 1 2	–	–	–	GX 8 CrNi 12	GX8CrNi 12	G X 8 CrNi 12	–	–	–	1.4107	–
434	X 6CrMo 17	434 S 17	SUS434	S43400	434S17	Z8CD17-01	X8CrMo17	2325	–	–	1.4113	AL 434
–	X 15 CrMo 13	–	–	–	–	–	–	–	–	–	1.4119	–
–	GX 70 CrMo 29 2	–	–	–	–	Z 60 CD 29.2 M	–	–	–	–	1.4136	–
–	X 2 CrNi 24 12	309 S 93	–	–	X 2 CrNi 24 13 KE	Z 2 CN 24-14	–	–	–	–	1.4332	CN23/12-IG
–	X 5 NiCr 32 21	–	–	S33200	–	–	–	–	–	B536	1.4333	H521
–	GX 5 CrNiMo 16 5	–	–	–	GX 4 CrNiMo 16-5-1	GX4CrNiMo 16-5-1	G X 4 CrNiMo 16-5-1	–	–	–	1.4405	–
–	ERO 4411 A	–	–	–	GX 4 CrNiMo 16-5-2	GX 4 CrNiMo 16-5-2	–	–	–	–	1.4411	–
–	X 38 CrMo 14	–	–	–	–	–	–	–	–	–	1.4419	–
–	X 8 CrTi 18	–	–	–	X 6 Cr 18 KE	–	–	–	–	–	1.4502	–
430 Nb	X 6 CrNb 17	–	SUS 430 LX	–	X 3 CrNb 17	Z 8 CNb 17	X 6 CrNb 17	–	–	–	1.4511	AXC525
409	X 6 CrTi 12	409 S 19	SUH 409	S40900	X 5 CrTi 12	Z 6 CT 12	X 6 CrTi 12	–	–	–	1.4512	–
–	X 6 CrNiTi 12	–	–	–	X 6 CrNiTi 12	X 6 CrNiTi 12	X 6 CrNiTi 12	–	–	–	1.4516	–
–	X 2 CrTi 12	–	SUS 430 LX	–	X 2 CrTi 17	F 20T	X 2 CrTi 17	–	–	–	1.4520	–
–	X 8 CrMoTi 17	–	–	–	X 2 CrMoTiS 18 2	X2CrMoTiS18-2	–	–	–	–	1.4523	1802
–	GX 5 CrNiCu 16 4	–	–	–	GX 5 CrNiCu 16-4	GX 5 CrNiCu 16-4	–	–	–	–	1.4525	–
–	X 6 CrMoNb 17 1	–	–	–	X 6 CrMoNb 17-1	X6CrMoNb 17-1	F 17 Mnb	–	–	–	1.4526	–
904 L	X 1 NiCrMoCuN 25 20 5	904 S 13	–	N08904	X 1 NiCrMoCuN 25 20 5	Z 1 NCDU 25 20	–	2562	–	–	1.4539	ATI 904L™
348	X 5 CrNiNb 18 10	S 527	–	J92640	–	–	X 6 CrNiNb 18 11	–	–	–	1.4546	ATI 348™
–	X 5 CrNiNb 19 9	–	SUS Y 347	S34780	X 5 CrNiNb 20 10 KE	Z 6 CNNb 20-10	–	–	–	–	1.4551	–
–	GX 7 NiCrMoCuNb 42 20	–	–	–	GX 7 NiCrMoCuNb 4220	–	–	–	–	–	1.4559	–
–	X 5 CrNiMoNb 19 12	318 S 96	–	S31980	X 5 CrNiMoNb 19 12 03 KE	Z 4 CND5Nb 19-12-03	–	–	–	–	1.4576	–
–	X 2 CrAlTi 18 2	–	–	–	X 2 CrAlTi 18-2	DMV 59	X 2 CrAlTi 18-2	–	–	–	1.4605	–
–	X 10 CrAl 7	–	–	–	X 10 CrAl 7	–	–	–	–	–	1.4713	–

NOTE: For legend, see page Y217.

(continued)



P5

Workpiece Materials Listing • Steel • P5 (continued)

P5 Ferritic, Martensitic, and PH Stainless Steels

Tensile Strength RM (MPa)*: 600–900

Hardness (HB): <330 (HRC): <35

AISI**	DIN	BTS	JIS	UNS	EN	AFNOR	UNI	SIS	SAE	ASTM	Material Number	Manufacturer Reference
-	X 215 Cr 12	-	-	-	-	-	-	-	-	-	1.4721	-
H-12	X 10 CrAl 13	BH 12	SUS 405	T20812	X 10 CrAl 13	Z 10 C 13	X 10 CrAl 12	-	-	-	1.4724	-
430	X 10 CrAl 18	(430 S 15)	SUH 21	S43000	-	Z 10 CAS 18	(X 8 Cr 17)	-	-	-	1.4742	-
446	X 10 CrAl 25	-	SUH 442	S44600	X 10 CrAl 24	Z 10 CAS 24	X 16 Cr 26	2322	-	-	1.4762	-
-	GX 40 CrNiSi 27 4	-	-	J92605	-	-	-	-	-	-	1.4823	-
-	X 12 CrNi 22 12	311 S 94	SUS Y 309	S30980	X 15 CrNi 23 13	-	X 16 CrNi 23 14	-	-	309	1.4829	-
-	X 9 CrNiSiNCe 21 11 2	-	-	-	X 9 CrNiSiNCe 21-11-2	-	-	-	-	-	1.4835	-
314	X 15 CrNiSi 25 20	314 S 25	SUH 310	S31400	X 15 CrNiSi 25 20	Z 15 CNS 25.20	X 16 CrNiSi 25 20	-	-	-	1.4841	Cronifer® 2520
-	X 12 CrNi 25 20	310 S 94	-	S31080	X 12 CrNi 26 21 KE	Z 12 CN 26-21	-	-	-	-	1.4842	-
-	CrNi 25 20	-	SCS 18	S31400	-	-	-	-	-	-	1.4843	-
310 S	X 12 CrNi 25 21	310 S 24	SUS 310 S	S31008	X 8 CrNi 25 21	Z 12 CN 25.20	X 6 CrNi 25 20	2361	-	-	1.4845	ATI 310S™
HK	X 40 CrNiSi 25 20	310 C 40	SCH 21	J94204	-	-	GX 40 CrNi 26 20	-	-	-	1.4848	-
-	GX 40 NiCrSiNb 38-18	-	-	-	3072.76	-	-	-	-	-	1.4849	-
-	GX 10 NiCrNb 32 20	-	-	J95151	-	-	-	-	-	-	1.4859	-
330	X 12 NiCrSi 35 16	NA 17	SUH 330	N08330	X 12 NiCrSi 35 1 6	Z 12 NCS 37.18	-	-	-	-	1.4864	-
-	X40NiCrSi38-18	330 C 40	SCH15/SCH16	J94605	330C11/330C40/331C40	-	GX50NiCr39-19	-	-	-	1.4865	-
-	GX 50 CrNi 30-30	-	-	N08801	-	Z5NCT3220	-	-	-	-	1.4868	-
B163	X 10 NiCrAlTi 32 20	NA 15	NCF800(TP)	-	NA15(H)	Z10NC32.21	-	-	B163	-	1.4876	B163
-	X 6 NiCrNbCe 32 27	-	-	-	X 6 NiCrNbCe 32-27	-	-	-	-	-	1.4877	-
-	X 12 NiCrSi 35 19	-	-	N08830	X1 0 NiCrSi 35 19	-	-	-	-	-	1.4886	330
-	X 10 NiCrSiNb 35 22	-	-	-	X10NiCrSiNb35-22	-	-	-	-	-	1.4887	-
-	X 10 CrMoV 9 1	-	-	S59180	X 10 CrMoV 9-1	-	-	-	-	-	1.4903	-
-	X 20 CrMoV 12 1	-	-	-	X 20 CrMoV 11-1	-	X 20 CrMoV 12 01 KW	2317	-	-	1.4922	-
-	GX 22 CrMoV 12 1	-	-	-	G-X 22 CrMoV 12 1	GX23CrMoV12-1	G X 23 CrMoV 12-1	-	-	-	1.4931	-
422	X 20 CrMoWV 12 1	-	SUH 616	S42200	-	-	X 22 CrMoWV 12 1	-	-	-	1.4935	-
661	X 12 CrCoNi 21 20	-	SUH 661	R30155	-	-	-	-	-	-	1.4971	-
R30155	X 12 CrCoNiMoWNB 21 20 20	-	-	R30155	X 12 CrCoNiMoWNB 21 20 20	Z 12 CKNDWNB 21.20.20	N-155	-	-	-	1.4974	-
-	X 40 CoCrNi 20 20	-	-	-	-	Z 42 CNKDWNB	-	-	-	-	1.4977	-
403	X 6 Cr 13	403 S 17	SUS 403	S 40300	X 6 Cr 13	Z 6 C 13	X 6 Cr 13	2301	-	A240	1.4000	ATI 410S™
439	X 6 CrTi 17	-	SUS 430 LX	S 43035	X 8 CrTi 1 7	Z 8 CT 1 7	X 6 CrTi 17	-	-	-	1.4510	430 Ti
-	X 22 CrMoV 1 -1 = ST12T	-	-	-	-	-	-	-	-	A437-76 Grade B4B	-	ATI FV448™
409 Cb	-	-	-	-	-	-	-	-	-	-	-	ATI 409Cb™
436 S	-	-	-	-	-	-	-	-	-	-	-	ATI 436S™
439 HP	-	-	-	S43035	-	-	-	-	-	-	-	ATI 439 HP™
441 HP	-	-	-	-	-	-	-	-	-	-	-	ATI 441 HP™
-	-	-	-	S44735	-	-	-	-	-	A240	-	AL 29-4C®
-	-	-	-	-	-	-	-	-	-	B625	-	ATI E-BRITE®
403Cb	-	-	-	-	-	-	-	-	-	-	-	T656
420 modified	-	-	-	-	-	-	-	-	-	-	-	Stavax ESR
-	-	-	-	-	-	-	-	-	-	-	-	420HC
-	-	-	-	-	-	-	-	-	-	-	-	CPM 154
-	-	-	-	-	-	-	-	-	-	-	-	CPM® S30V®
-	-	-	-	-	-	-	-	-	-	-	-	CPM® S35VN®
420 V	-	-	-	-	-	-	-	-	-	-	-	CPM® S90V®
-	-	-	-	-	-	-	-	-	-	-	-	M390
422	-	-	-	S42200	-	-	-	-	-	-	-	616

P6 ■ Workpiece Materials Listing • Steel • P6
P6 High-Strength Ferritic, Martensitic, and PH Stainless Steels Tensile Strength RM (MPa)*: 900–1350
Hardness (HB): 350–450 (HRC): 35–48

AISI**	DIN	BTS	JIS	UNS	EN	AFNOR	UNI	SIS	SAE	ASTM	Material Number	Manufacturer Reference
–	17-7 PH	301 S 81	SUS 631	S17700	X 7 CrNiAl 17-7	X7CrNiAl17-7; Z9CNA17-07	X 7 CrNiAl 17-7	2388	–	A693	1.4564	ATI 17-7™
–	GX 22 CrNi 17	ANC 2	–	J91803	–	Z 20 CN 17.2 M	–	–	–	CB30	1.4059	–
–	GX 30 CrSi 6	–	–	–	–	–	–	–	–	–	1.4710	–
–	GX 4 CrNi 13 4	–	–	–	GX 4 CrNi 13-4	GX 4 CrNi 13-4	GX 4 CrNi 13-4	–	–	–	1.4317	–
–	GX 40 CrSi 17	–	–	–	–	–	–	–	–	–	1.4740	–
–	GX 40 CrSi 24	–	SCH 1	–	–	–	GX 35 Cr 13	–	–	–	1.4745	–
–	GX 40 CrSi 28	452 C 11	SCH 2	J92605	–	–	GX 35 Cr 28	–	–	CC50	1.4776	–
–	X 105 CrCoMo 18 2	–	–	–	–	–	–	–	–	–	1.4528	N690
440 C	X 105CrMo 17	–	SUS 440C	S44004	X 105 CrMo 17	Z 100 CD 17	X 105 CrMo 17	–	–	–	1.4125	ATI 440C™
–	X 110 CrMoV 15	–	SUS 430 LX	–	–	Z 4 CN b 17	X 6 CrNb 17	–	–	–	1.4111	–
5718.9	X 12 CrNiMo 12	S.151	–	S64152	–	Z12CNDV12	–	–	–	–	1.4939	ATI Jethete™ M152
–	X 12 CrNiMoV 12 3	–	–	–	X 12 CrNiMoV 12-3	X 12 CrNiMoV 12-3	–	–	–	–	1.4938	T522
–	X 15 TN	–	–	–	420S25	Z40CDV16-02	X40CrNiMoVN16-2	–	–	F899	1.4123	X 15 TN
15-5 PH	X 15 U 5 W	–	–	S15500	–	Z6CNU15.05	–	–	–	A564/ A693/A705	1.4545	ATI 15-5™
–	X 19 CrMoNbVN 11 1	–	–	–	–	Z 21 CDNb 11	–	–	–	–	1.4913	Jethete X19
431	X 19 CrNi 17 2	431 S 29	SUS 431	S 43100	X 19 CrNi 17 2	Z 15 CN 16.02	X 16 CrNi 16	2321	–	–	1.4057	431 (HT)
–	X 20 CrMo 17 1	–	–	–	–	–	–	–	–	–	1.4115	B17MoFe
420F Mod	X 22 CrMoNiS 13 1	–	–	–	–	–	–	–	–	–	1.4121	Bioline 4C27A
–	X 22 CrMoV 12 1	762	–	–	X 22 CrMoV 12-1	Z 21 CDV 12	X 22 CrMoV 12 1	–	–	–	1.4923	Jethete X20
420	X 29 CrS 13	416 S 37	SUS 416	–	X 29 CrS 13	Z29CF13	X 29 CrS 13	–	–	–	1.4029	–
–	X 3 CrNiCuTi 12 9	–	–	S45500	–	–	X 6 CrNiNb 18 11	–	–	–	1.4543	ATI 455™
13-8 PH	X 3 CrNiMoAl 13 8 2	–	–	S13800	–	Z4 CNDAT 13 09	–	–	–	–	1.4534	ATI 13-8Mo™
420 F	X 30 Cr 13	420 S 45	SUS420J2	S42020	X 30 Cr 13	Z 30 C 13	X 30 Cr 13	2304	–	CA40	1.4028	–
–	X 30CrMoN 15 1	–	–	–	420S45	Z33C13	–	2304	–	–	1.4108	N360
–	X 35 CrMo 17	–	–	–	X 39 CrMo 17 1	X39CrMo17-1	X 35 CrMo 17	–	–	–	1.4122	–
–	X 4 CrNiCuNb 16 4	–	–	J92200	–	Z 4 CNUb 16.4 M	–	–	–	–	1.4540	–
415 M	X 4 CrNiMo 16 5 1	–	–	–	X 4 CrNiMo 16 5 1	Z 6 CND 16.05.01	–	2387	–	–	1.4418	APX4
–	X 40 CrNi 25 21	310 S 98	SCH 13	–	–	–	–	–	–	–	1.4846	–
–	X 40 CrSiMo 10 2	–	SUH3	–	X 40 CrSiMo 10-2	Z40CSD10	–	–	–	–	1.4731	–
420	X 45 Cr 13	(420 S45)	–	–	–	Z 40 C 14	X 40 Cr 14	–	–	–	1.4034	–
–	X 45 CrMoV 15	–	–	–	X 50 CrMoV 15	Z 50 CD 15	X 50 CrMo V 15	–	–	–	1.4116	UGI 4116N
HNV3	X 45 CrSi 9 3	–	SUH1	–	401S45	Z45CS9	X45CrSi8	–	HNV3	–	1.4718	–
HNV 2	X 45 SiCr 4	–	–	S64006	–	–	–	–	–	–	1.4704	–
CA 6-NM	X 5 CrNi 134	425 C 11	SCS 5	J91540	X 3 CrNiMo 13 4	Z 4 CDN 13.4	X 6 CrNi 13 04	2385	–	–	1.4313	–
630	X 5 CrNiCuNb 16 4	–	SUS 630	–	X 5 CrNiCuNb 16-4	Z6CNU17.04	–	–	–	CB7Cu	1.4542	UGIMA® 4542
17-4 PH	X 5 CrNiCuNb 17 4 4	–	SUS 630	S17400	X 5 CrNiCuNb 16-4	X5CrNiCuNb16.4	–	–	–	A693	1.4548	–
–	X 5 CrNiMoCuNb 14 5	–	–	–	X 5 CrNiMoCuNb 14-5	X 5 CrNiMoCuNb 14-5	X 5 CrNiMoCuNb 14-5	–	–	–	1.4594	–
–	X 50 CoCrNi 20 20	–	–	–	–	–	–	–	–	–	1.4978	–
EV8	X 53 CrMnNiN 2 9	349 S 54	SUH35/SUH36	S63008	349S54	Z52CMN21.09	X53CrMnNiN21-9	–	EV8	–	1.4871	–
–	X 55 CrMo 14	–	–	–	–	Z 50 CD 13	–	–	–	–	1.4110	–
–	X 60 CrMnMoVNB 21 10	–	–	–	–	Z 60 CMDVNb 21-10 Az	–	–	–	–	1.4785	–
440 A	X 65 CrMo 14	–	SUS 440A	S44002	X 70 CrMo 15	Z 70 CD 14	–	–	–	–	1.4109	ATI 440A™
–	X 7 CrNiAl 17 7	301 S 81	SUS 631	S17700	X 7 CrNiAl 17-7	X7CrNiAl17-7; Z9CNA17-07	X 7 CrNiAl 17-7	2388	–	A693	1.4568	–
632	X 7 CrNiMoAl 15 7	–	–	S15700	–	–	–	–	–	–	1.4574	PH 15-7 Mo®
–	X 8 CrCoNiMo 10 6	Z 9 CKD 11	–	–	S152	Z10CKD10	–	–	–	–	1.4911	ATI FV535™
15-7 PH	X 8 CrNiMoAl 15 7 2	–	–	S15700	X 8 CrNiMoAl 15-7-2	Z8CNDAl15.07	X 8 CrNiMoAl 15-7-2	–	–	A693	1.4532	ATI 15-7™
HNV 6	X 80 CrNiSi 20	443 S 65	SUH 4	S65006	X 80 CrNiSi 20	Z 80 CSN 20.02	X 80 CrSiNi 20	–	–	–	1.4747	–
–	X 85 CrMoV 18 2	–	–	–	X 85 CrMoV 18 2	Z 85 CDMV 18.02	X 85 CrMoV 19 3	–	–	–	1.4748	–
440 B	X 90 CrMoV 18	409 S 1 9	SUS 440 B	S44003	X 90 CrMoV 18	Z 3 CT 1 2	X 6 Cr Ti 1 2	–	–	–	1.4112	–
–	X45CrNiW18-9	331 S 40	SUH31	–	X 45 CrNiW 18 9	Z35CNWS14.14	X45CrNiW18-9	–	–	–	1.4873	–

NOTE: For legend, see page Y217.

M1 ■ Workpiece Materials Listing • Stainless Steel • M1

M1 Austenitic Stainless Steel

Tensile Strength RM (MPa)*: <600

Hardness (HB): 130–200

AISI**	DIN	BTS	JIS	UNS	EN	AFNOR	UNI	SIS	SAE	ASTM	Material Number	Manufacturer Reference
CF-8	X 6 CrNi 18 9	304 C 15	SCS 13	–	X 2 CrNiN 18 7	Z 6 CN 18.10 M	G X 5 CrNi 19-10	2333	–	CF8	1.4308	CF-8
–	X 2 NiCr 18 16	–	–	–	–	Z 3 CDT 18-02	–	–	–	–	1.4321	–
–	X 1 CrNi 25 21	–	–	–	X 1 CrNi 25 21	X1CrNi25-21	X 1 CrNi 25-21	–	–	–	1.4335	Uranus 65
610	X1CrNiSi 18-15-4	–	–	S30600	X 1 CrNiSi 18-15-4	Z1 CNS 17.5	X 1 CrNiSi 18-15-4	–	–	A240-97A	1.4361	ATI 610™
CF-8M	X 6 CrNiMo 18 10	316 C 16	SCS 14	J92900	GX 5 CrNiMo 19-11-2	GX5CrNiMo 19-11-2	G X 5 CrNiMo 19-11-2	2343	–	–	1.4408	–
–	GX 2 CrNiMo 19 11 2	–	–	–	GX 2 CrNiMo 19-11-2	GX 2 CrNiMo 19-11-2	GX 2 CrNiMo 19-11-2	–	–	–	1.4409	–
–	ERO 4412 AHMo	–	–	J92900	GX 5 CrNiMo19-11-3	GX 5 CrNiMo 19-11-3	–	–	–	A743CF8M	1.4412	–
–	ERO 4416 AHCRMo	–	–	–	GX 2 NiCrMoN 25-20-5	GX2NiCrMoN 25-20-5	–	–	–	–	1.4416	–
–	GX 6 CrNiMo 18 12	317 C 12	–	–	–	–	–	–	–	–	1.4437	–
–	X 2 CrNiMo 18 16 5	–	–	S31780	–	–	–	–	–	–	1.4440	–
–	GX 2 CrNiMoN 17 1 3 4	–	–	–	GX 2 CrNiMoN 17 1 3 4	–	–	–	–	–	1.4446	–
–	GX 6 CrNiMo 17 13	317 C 16	–	J93000	–	–	–	–	–	C68M	1.4448	–
–	GX 2 NiCrMo 28 20 2	–	–	–	GX 2 NiCrMo 28-20-2	GX 2 NiCrMo 28-20-2	GX 2 NiCrMo 28-20-2	–	–	–	1.4458	–
–	GX 4 NiCrCuMo 30 20 4	–	–	–	GX 4 NiCrCuMo 30-20-4	GX 4 NiCrCuMo 30-20-4	–	–	–	–	1.4527	–
–	GX 5 CrNiNb 18 9	347 C 17	SCS 21	J92710	GX 5 CrNiNb 19-11	Z 4 C2NNb 19.10 M	G-X 5 CrNiNb 19-11	–	–	–	1.4552	–
–	GX 2 CrNiMoCuN 20 18 6	–	–	–	GX 2 CrNiMoCuN 20-18-6	GX 2 CrNiMoCuN 20-18-6	–	–	–	–	1.4557	–
–	X 3 CrNiCuMo 17 11 3 2	–	–	–	X 3 CrNiCuMo17 11 3 2	X3CrNiCuMo 17-11-3-2	X 3 CrNiCuMo 17-11-3-2	–	–	–	1.4578	–
–	GX 5 CrNiMoNb 18 10	318 C 17	SCS 22	–	GX 5 CrNiMoNb 19-11-2	Z 4 C2NDNb 18.12 M	GX 5 CrNiMoNb 19-11-2	–	–	–	1.4581	–
–	GX 2 NiCrMoCu 25 2 0 5	–	–	–	GX 2 NiCrMoCu 25-20-5	GX 2 NiCrMoCu 25-20-5	–	–	–	–	1.4584	–
–	GX 7 CrNiMoCuNb 18 18	–	–	J94651	–	–	–	–	–	–	1.4585	–
–	GX 2 NiCrMoCuN 29 25 5	–	–	–	GX 2 NiCrMoCuN 29-25-5	GX 2 NiCrMoCuN 29-25-5	–	–	–	–	1.4587	–
–	GX 2 NiCrMoCuN 25 20 6	–	–	–	GX 2 NiCrMoCuN 25-20-6	GX 2 NiCrMoCuN 25-20-6	–	–	–	–	1.4588	–
–	GX 25 CrNiSi 18 9	302 C 35	–	J92602	–	–	G X 16 CrNi 20 10	–	–	CF20	1.4825	–
–	GX 40 CrNiSi 22 9	–	SCH 12	J92603	–	–	–	–	–	–	1.4826	–
–	GX 50 CrNiNb 25 22	–	–	–	–	–	–	–	–	–	1.4836	–
–	GX 40 CrNiSi 25 12	309 C 30	SCS 17	J93503	–	–	GX 35 CrNi 25 12	–	–	CE30	1.4837	–
334	X 8 CrNiAlTi 20 20	–	–	S33400	–	–	–	–	–	–	1.4847	ATI 334™
–	GX 40 NiCrSiNb 38 18	–	–	N08004	–	–	–	–	–	–	1.4849	–
–	GX 40 NiCrSiNb 35 25	–	–	–	–	–	–	–	–	–	1.4852	–
–	GX 40 NiCrSi 35 25	–	–	J95705	–	–	GX 50 NiCr 35 25	–	–	–	1.4857	–
105 MA	BGH 4892	–	–	–	–	–	–	–	–	–	1.4892	–
–	X 3 CrNi 18 11	–	–	–	–	–	X 2 CrNiN 18 11	–	–	–	1.4949	–
–	X 2 CrNiMo 19 12	316 S 93	–	S31683	x 2 CrNiMo 19 13 03 KE	Z 2 CND 19-12-03	–	–	–	–	1.4430	–
–	GX 7 NiCrMoCuNb 25 20	–	SCS 23	J95150	10.204.3.1B	Z 3 NCDU 25.20 M	GX 5 NiCrCuMo 29 21	–	–	–	1.4500	–
–	X 3 CrNiCu 19 9 2	–	–	–	S 124 M	PHYHQ 4560	304 RH1	–	–	–	1.4560	ACX276
–	–	–	–	S63198	–	–	–	–	–	19-9 DL	–	19-9 DL
–	X 2 CrNiMoN 17 13 3	–	–	–	–	Z 2 CND 17.13	X 2 CrNiMoN 17 13 3	–	–	–	–	–
332	–	–	–	N08800	–	–	–	–	–	–	–	ATI 332™
–	–	–	–	N08367	–	–	–	–	–	–	–	AL-6XN®
611	–	–	–	S30601	–	–	–	–	–	A240-97A	–	ATI 611™

M2 ■ Workpiece Materials Listing • Stainless Steel • M2

M2 High-Strength Austenitic Stainless and Cast Stainless Steels

Tensile Strength RM (MPa)*: 600–800

Hardness (HB): 150–230 (HRC): <25

AISI**	DIN	BTS	JIS	UNS	EN	AFNOR	UNI	SIS	SAE	ASTM	Material Number	Manufacturer Reference
304 H	X 5 CrNi 18 10	304 S 15	SUS 304	S30409	X 6 CrNi 18 10 KD	Z 6 CN 18.09	X 5 CrNi 18 10	2332	–	–	1.4301	–
–	X 5 CrNi 19 9	308 S 96	–	S30888	X 6CrNi 20 10 KE	–	–	–	–	–	1.4302	–
305	X 4 CrNi 18 12	305 S 19	SUS 305	S30500	X 4 CrNi18 12 KD	Z 5 CN 18.12	X 4 CrNi 19 10	–	–	–	1.4303	–
303	X 10 CrNiS 18 9	303 S 21	SUS 303	S30300	X 10 CrNiS 18 9	Z 10 CNF 18.09	X 10 CrNiS 18 09	2346	–	–	1.4305	ATI 303™
304 L	X 2 CrNi 19 11	304 C 12	SUS 304L	S30403	X 3 CrNi18 10 KD	Z 2 CN 18.09	GX 2 CrNi 19 10	2352	–	CF3	1.4306	ATI 304L™
304 L	X 2 CrNi 18 9	304 S 11	SUS 304L	–	X 2 CrNi 18 9	CLC18.9.L	X 2 CrNi 18-9	–	–	–	1.4307	–
–	GX 2 CrNi 19 11	304 C 12	–	J92500	GX2CrNi19-11	GX2CrNi19-11	GX2CrNi19-11	2352	–	CF3	1.4309	–
304 LN	X 2 CrNiN 18 10	304 S 62	SUS 304 LN	S30453	X 2 CrNiN 18 10	Z 8 CN 18.12	X 8 CrNi 19 10	2371	–	–	1.4311	–
305	GX 10 CrNi 18 8	302 C 25	SCS 12	–	–	Z 10 CN 18.9 M	–	–	–	–	1.4312	ATI 305™
308 L	X 2 CrNi 19 9	308 S 92	SUS Y 308L	S30883	X 2 CrNi 20 10 KE	Z 2 CN 20.10	–	–	–	–	1.4316	–
–	X 2 CrNiN 18 7	–	–	–	X 2 CrNiN 18-7	18-7L	18-7L	–	–	–	1.4318	–
302	X 10 CrNi 18 9	302 S 26	SUS 302	S20200	302S31	Z10CN18-09	X 10 CrNi 18 09	2330	–	–	1.4319	ATI 302™
301	X 10 CrNi 18 9	302 S 26	–	J92501	X 10 CrNi 18 9	–	–	–	–	–	1.4324	–
–	X 10 CrNi 30 9	312 S 94	–	–	X 12 CrNi 30 09 KE	Z 10 CN 31-10	–	–	–	–	1.4337	–
–	X 3 CrNi 13 4	–	–	S41086	X 3 CrNi 14 04 KE	–	–	–	–	–	1.4351	410NiMo
202	X 3CrMnNiN 18 8 7	–	–	–	284S16	Z8CMN18-08-05	–	–	–	–	1.4371	–
201	X 12 CrMnNiN 17 7 5	284 S 16	SUS 201	–	X 12 CrMnNiN 17-7-5	X 12 CrMnNiN17-7-5	X 12 CrMnNiN 17-7-5	–	–	–	1.4372	ACX060
316	X 5 CrNiMo 17 12 2	316 S 16	SUS 316	S31600	X6 CrNiMo 17 12 2 KD	Z 6 CND 17.11	X 5 CrNiMo 17 12	2347	–	–	1.4401	ATI 316™
316L	X 2 CrNiMo 17 13 2	316 S 12	SUS 316 L	S31603	GX 3 CrNiMo 17 12 2 KD	Z 3 CND 19.10 M	GX 2 CrNiMo 19 11	2348	–	–	1.4404	ATI 316L™
316 LN	X 2 CrNiMoN 17 12 2	316 S 61	SUS 316 LN	S31653	X 3 CrNiMoN 17 12 2	Z 2 CND 17.12 Az	X 2 CrNiMoN 17 12	2353	–	–	1.4406	ATI 316LN™
–	X 5 CrNiMo 13 4	–	–	J91550	–	Z 6 CND 16.05.01	–	–	–	–	1.4407	–
–	X12CrNiMoS18-11	–	–	–	–	Z3CND17-13	–	–	–	–	1.4427	Chronifer® Special KL
316L	X 2 CrNiMo 17 12 3	316 S 13	SUS 316L	–	X 2 CrNiMo 17 12 2	Z 3 CND 17-13-30	X 2 CrNiMo 17-12-3	2348/2353/2354	–	–	1.4432	–
–	X 2 CrNiMoN 18 12 4	–	–	–	317 LN	CLC18.12.4.LN	X2CrNiMoN1812-4	–	–	–	1.4434	–
316 L	X 2 CrNiMo 18 14 3	316 S 11	SCS 16	S31603	X 2 CrNiMo 18 16	Z 2 CND 17.13	X 2 CrNiMo 17 13	2353	–	–	1.4435	–
316	X 5 CrNiMo 17 1 3 3	316 S 16	SUS 316	S31600	X6 CrNiMo 18 13 3 KD	Z 6 CND 17.12	X 5 CrNiMo 17 13	2343	–	–	1.4436	–
317 L	X 2 CrNiMo 18 16 4	317 S 12	SUS 317 L	S31703	X 3 CrNiMo 18 16 4	Z 2 CND 19.15	X 2 CrNiMo 18 15	2367	–	–	1.4438	ATI 317L™
–	X 2 CrNiMoN 17 13 5	–	–	–	X 3 CrNiMo 17 13 5	Z 3 CND 18.14-05 AZ	–	–	–	–	1.4439	–
–	X 2 CrNiMo 18 15 4	–	–	S31675	–	X 3 CrNiMoN 19-14	–	–	–	–	1.4442	–
317	X 5 CrNiMo 17 13	317 S 16	SUS 317	S31700	–	–	X 5 CrNiMo 18 15	–	–	–	1.4449	AL 317L+E55
–	X 5 CrNiCuNb 16 4	–	–	–	–	Z7CNU16.04	–	–	–	–	1.4452	–
–	–	–	–	S21904	–	–	–	–	–	A666	1.4454	ATI 219
–	X 2 CrNiMnMoN 20 16	–	–	–	X 2 CrNiMnMoN 20 15 08 KE	–	–	–	–	–	1.4455	–
–	X 1 CrNiMoN 25 2 5 2	–	–	S31050	–	–	–	–	–	–	1.4465	2RE69

M2 ■ Workpiece Materials Listing • Stainless Steel • M2 (continued)
M2 High-Strength Austenitic Stainless and Cast Stainless Steels Tensile Strength RM (MPa)*: 600–800
Hardness (HB): 150–230 (HRC): <25

AISI**	DIN	BTS	JIS	UNS	EN	AFNOR	UNI	SIS	SAE	ASTM	Material Number	Manufacturer Reference
–	X 1 CrNiMoN 25 22 2	–	–	–	725 LN	DMV 25.22.2	X 1 CrNiMoN 25-22-2	–	–	–	1.4466	–
–	X 1 NiCrMoCuN 25 20 6	–	–	–	–	–	–	–	–	–	1.4529	Uranus B26 6Mo
–	GX 2 NiCrMoCuN 25 20	–	–	J94650	GX 2 CrNiMoCuN 25-20-6	–	–	–	–	–	1.4536	–
–	X 1 CrNiMoCuN 25 25 5	–	–	–	–	X 1 CrNiMoCuN 25-25-5	X 1 CrNiMoCuN 25-25-5	–	–	–	1.4537	–
321	X 6 CrNiTi 18 10	321 S 12	SUS 321	S32100	X 6 CrNiTi 18 10	Z 6 CNT 18.10	X 6 CrNiTi 18 11	2337	–	–	1.4541	ATI 321™
321	A 700	304 S 31	–	J92630	–	Z 10 CNT 18 11	X 6 CrNiTi 18 11	–	–	–	1.4544	–
–	X 1 CrNiMoCuN 20 18 7	X 1 CrNiMoCuN 20 18 7	–	S31254	X 1 CrNiMoCuN 20-18-7	X 1 CrNiMoCuN 20-18-7	X 1 CrNiMoCuN 20-18-7	–	–	–	1.4547	Uranus B25 6Mo
–	X 2 NiCrAlTi 32 20	–	NCF 800 TB	–	–	–	–	–	–	–	1.4558	–
–	X 1 NiCrMoCuN 31 27 4	–	–	–	X 1 NiCrMoCu 31 27 4	X 1 NiCrMoCuN 31-27-4	X 1 NiCrMoCuN 31-27-4	2584	–	–	1.4563	–
–	X 3 CrNiCu 18 9 4	394 S 17	SUS XM7	–	X3CrNiCu18-9-4	304CU	304K	–	–	–	1.4567	–
316 Ti	X 6 CrNiMoTi 17 12 2	320 S 31	SUS 316Ti	–	X 6 CrNiMoTi 17 12 2	Z 6 CNDT 17.12	X 6 CrNiMoTi 17 12	2350	–	–	1.4571	ATI 316Ti™
–	GX 5 CrNiMoNb 23 9	–	–	–	–	–	–	–	–	–	1.4572	–
316 Ti	X 10 CrNiMoTi 18 12	320 S 33	SUS 316Ti	S31635	–	–	X 6 CrNiMoTi 17 13	–	–	–	1.4573	–
318	X 10 CrNiMoNb 18 12	–	–	–	–	–	X 6 CrNiMoNb 17 13	–	–	–	1.4583	–
–	X 2 CrNiCu 19 10	–	–	–	X 2 CrNiCu 19-10	TX 304L	–	–	–	–	1.4650	–
–	X1CrNiMoCuN24-22-8	–	–	S32654	–	–	–	–	–	–	1.4652	654 SMO®
–	153 MA	–	–	S30415	X 6 CrNiSiNce 19 10	–	–	–	–	–	1.4818	153 MA™
–	X 20 CrNiSi 25 4	–	–	S44635	X 15 CrNiSi 25 4	Z 20 CNS 25.04	X 20 CrNiSi 25 4	–	–	–	1.4821	–
309	X 15 CrNiSi 20 12	309 S 24	SUH 309	S30900	X 15 CrNiSi 20 12	Z 15 CNS 20.12	X 16 CrNiSi 25,20	–	–	–	1.4828	ATI 309™
309 S	X 7 CrNi 23 14	309 S 24	SUS 309 S	J93400	X 12 CrNi 23 13	Z 15 CN 24.13	X 6 CrNi 23 14	–	–	–	1.4833	–
–	353 MA	–	–	S35315	X 6 NiCrSiNce 35-25	–	–	–	–	–	1.4854	353 MA®
–	X 8 NiCrSi 38 18	NA 17	–	N08330	–	Z 12 NCS 37.18	–	–	–	–	1.4862	–
–	X 33 CrNiMnN 23 8	–	–	–	X 33 CrNiMnN 23-8	X 33 CrNiMnN 23-8	–	–	–	–	1.4866	–
EV 12	X 55 CrMnNiN 20 8	–	–	S63012	X 55 CrMnNiN 20-8	Z 55 CMN 20.08 Az	–	–	–	–	1.4875	–
321	X 12 CrNiTi 18 9	321 S 20	SUS 321	S32100	X 10 CrNiTi 18 10	Z 6 CNT 18.12	X 6 CrNiTi 18.11	2337	–	–	1.4878	ACX315
EV 11	X 70 CrMnNiN 21 6	–	–	S63011	–	–	X 70 CrMnNiN 21 6	–	–	–	1.4881	–
–	X 50 CrMnNiNbN 21 9	–	–	–	X 50 CrMnNiNbN 21-9	Z 50 CMNnb 21.09	–	–	–	–	1.4882	–
–	X 7 CrNiNb 18 10	–	SUS347H	S34709	X7CrNiNb18-10	X7CrNiNb18-10	–	–	–	–	1.4912	–
316 H	X 6 CrNiMo 17 13	316 S 51	–	S31609	X 6 CrNiMo 17 12 2	Z 6 CND 17-13 B	–	–	–	–	1.4919	–
321 H	X 8 CrNiTi 18 10	–	–	–	X 6 CrNiTiB 18-10	Z 6 CNT 18-10 B	X 6 CrNiTiB 11	–	–	–	1.4941	–
A660	X 4 NiCrTi 25 15	HR251	SUH 660	S66286	–	Z 6 NCTDV 25.15 B	–	–	–	–	1.4943	Discaloy
–	X 6 CrNiWNB 16 16	–	–	–	–	–	–	–	–	–	1.4945	–
–	X 6 CrNi 18 11	304 S 51	–	S30480	X 6 CrNi 18 10	Z 6 CN 18-09	X 5 CrNi 18 10 KW	2333	–	–	1.4948	–
–	X 6 CrNi 25 20	–	–	–	310 H	–	–	–	–	–	1.4951	–
–	X 8 CrNiNb 16 13	347 S 51	–	–	–	–	–	–	–	–	1.4961	–
–	Esshete 12 50	–	–	S21500	X 10 CrNiMoMnNbVB 15-10-1	X 10 CrNiMoMnNbVB 15-10-1	–	–	–	A213	1.4982	Esshete 1250
–	X 8 CrNiMoNBn 16 16	–	–	–	X 7 CrNiMoNBn 16-16	–	–	–	–	–	1.4986	–
301	X 12 CrNi 17 7	301 S 21	SUS 301	S30100	X 12 CrNi 17 7	Z 12 CN 17.07	X 12 CrNi 17 07	2331	–	–	1.4310	ATI 301™
–	GX 40 CrNi 27 4	–	–	J92615	–	–	GX 35 CrNi 28 05	–	–	–	1.4340	–
304	X 5 CrNi 18 9	304 S 31	SUS 304	S30400	1	Z6CN18.09	X5CrNi1810	2332/2333	–	A276	1.4350	ATI 304™
–	X 15 CrNiMn 18 8	307 S 98	–	–	X 15 CrNiMn 18 08 KE	Z 8 CNM 19-09-07	–	–	–	–	1.4370	–
S32750	GX 10 CrNiMo 18 9	–	SCS 14 A	S32750	X 2 CrNiMoN 25-7-4	Z 5 CND 20.10 M	X 2 CrNiMoN 25-7-4	–	–	–	1.4410	–
–	X 5 CrNiMo 18 11	315 S 16	–	–	–	–	–	2340	–	–	1.4420	–
347	X 6 CrNiNb 18 10	347 S 17	SUS 347	S34700	X 6 CrNiNb 18 10	Z 6 CANN 18.10	X 6 CrNiNb 18 11	2338	–	–	1.4550	ATI 347™
316 Cb	X 6 CrNiMoNb 17 12 2	318 S 17	–	–	X 6 CrNiMoNb 17 12 2	Z 6 CNDNb 17.12	X 6 CrNiMoNb 17 12	–	–	–	1.4580	–
–	X 3 CrNiMoN 17 13	–	–	–	X 3 CrNiMoN 17-13-3	–	X 2 CrNiMoN 17 12	–	–	–	1.4910	–
–	X 6 CrNi 23 13	–	–	–	309 H	–	–	–	–	–	1.4950	–
A286	X 6 NiCrTiMoVB 25-15-2	286 S 31	–	S66286	X 6 NiCrTiMoVB 21-15-2	–	–	–	–	–	1.4980	Incoloy A 286
XM-19	–	–	–	S20910	–	–	–	–	–	F1314	–	ATI XM-19™
303 plus X	–	–	–	S30310	–	–	–	–	–	XM-5	–	303 plus X
–	X 2 CrNi 18 13 3	–	–	–	–	–	–	–	–	–	–	Staybrite® 4435NCu
218	–	–	–	S21800	–	–	–	–	–	–	–	Nitronic 60
201LN	–	–	–	S20153	–	–	–	–	–	–	–	ATI 201LN™-MIL
–	X 2 CrNiMoN 17 13 3	–	–	–	–	Z 2 CND 17.13	X 2 CrNiMoN 17 13 3	–	–	–	–	AL 316LXN
–	–	–	–	S31675	–	–	–	–	–	F1586	–	ATI REX 734™
–	–	–	–	–	–	–	–	–	–	–	–	P558
–	X 1 NiCrMoCu 22 24 6	–	–	–	–	–	–	–	–	–	–	Uranus B66
–	–	–	–	–	–	–	–	–	–	–	–	ATI Datalloy 2®
–	–	–	–	–	–	–	–	–	–	–	–	ATI Staballoy® AG17®
–	–	–	–	–	–	–	–	–	–	–	–	P530
–	X 1 NiCrMoCu 31 27 4	–	–	N08028	–	–	–	–	–	–	–	Uranus B28
–	–	–	–	–	–	–	–	–	–	–	–	P750
–	–	–	–	–	–	–	–	–	–	–	–	P750-I
–	X 4 CrNiMoN 21 9 4	–	–	–	–	–	–	–	–	F1586	–	M30NW
–	–	–	–	–	–	–	–	–	–	–	–	P550
–	–	–	–	–	–	–	–	–	–	–	–	P580
–	–	–	–	–	–	–	–	–	–	–	–	P650
–	–	–	–	–	–	–	–	–	–	–	–	ATI Datalloy HP™

NOTE: For legend, see page Y217.

M3 ■ Workpiece Materials Listing • Stainless Steel • M3

M3 Duplex Stainless Steel Tensile Strength RM (MPa)*: <800 Hardness (HB): 135–275 (HRC): <30

AISI**	DIN	BTS	JIS	UNS	EN	AFNOR	UNI	SIS	SAE	ASTM	Material Number	Manufacturer Reference
–	GX 120 CrMo 29 2	–	–	–	–	–	–	–	–	F30M	1.4138	PK324
–	X 2 CrMnNiN 21 5 1	–	–	S32101	–	–	–	–	–	–	1.4162	LDX2101
–	GX 6 CrNiN 26 7	–	–	–	GX 6 CrNiN 26-7	–	–	–	–	–	1.4347	–
S32304	X 2 CrNiN 23 4	–	–	S32304	SAF 2304	35 N	X 2 CrNiN 23-4	2327	–	A240	1.4362	ATI 2304™
S31500	X 2 CrNiMoSi 19 5	–	–	S39215	GX 2 CrNiMoN 25-7-3	GX 2 CrNiMoN 25-7-3	–	2376	–	–	1.4417	–
S31803	X 2 CrNiMoN 22 5 3	318 S 13	SUS 329J 3L	S31803, S32205	X 2 CrNiMoN 22 5 3	Z 3 CNL 22.05 AZ	X 2 CrNiMoN 22-5-3	2377	F51	2205	1.4462	ATI 2205™
–	GX 6 CrNiMo 24 8 2	–	–	–	–	–	–	–	–	–	1.4463	–
–	GX 2 CrNiMoN 25 6 3	–	–	–	GX 2 CrNiMoN 25-6-3	GX 2 CrNiMoN 25-6-3	–	–	–	–	1.4468	–
–	GX 2 CrNiMoN 26 7 4	–	–	J93404	GX 2 CrNiMoN 26-7-4	GX 2 CrNiMoN 26-7-4	GX 2 CrNiMoN 26-7-4	–	–	–	1.4469	–
–	X 2 CrNiMoCuWN 25 7 4	–	–	S32760	X 2 CrNiMoCuWN 25 7 4	X 2 CrNiMoCuWN 25-7-4	X 2 CrNiMoCuWN 25-7-4	–	F 55	–	1.4501	F55
2507	X 2 CrNiMoCuN 25 6 3	–	–	–	X 2 CrNiMoCuN 25-6-3	DMV25.7Cu	329SK	–	–	–	1.4507	Uranus 52N+
–	GX 2 CrNiMoCuWN 25 8 4	–	–	–	X 6 CrNiCu 18 10 4 KD	Z 4 CNUD 17-11-03 FF	–	–	–	–	1.4508	–
–	GX 2 CrNiMoCuN 25 6 3 3	–	–	–	GX 2 CrNiMoCuN 25-6-3-3	GX 2 CrNiMoCuN 25-6-3-3	GX 2 CrNiMoCuN 25-6-3-3	–	–	–	1.4517	–
–	X 4 CrNiMoNb 25 7	–	SCS 22	–	–	–	–	–	–	–	1.4582	PK343
–	BGH 4593	–	–	–	GX 3 CrNiMoCuN 24 6 2 3	–	–	–	–	–	1.4593	Noridur®
329	X 4 CrNiMo 27 5 2	–	SUS 329 J1	S32900	X 3 CrNiMo 27 5 2	X 2 CrNiMo 25-7-3	X 3 CrNiMo 27-5-2	2324	–	A240	1.4460	10RE51
–	GX 2 CrNiMoN 22 5 3	–	–	–	GX 2 CrNiMoN 22-5-3	GX 2 CrNiMoN 22-5-3	GX 2 CrNiMoN 22-5-3	–	–	–	1.4470	–
S32550	–	–	–	S32550	–	–	–	–	–	–	–	Ferralum® alloy 255
–	–	–	–	S32003	–	–	–	–	–	–	–	ATI 2003®
–	–	–	–	S80211	–	–	–	–	–	–	–	ATI 2102™
–	–	–	–	S32550	–	–	–	–	–	–	–	ATI 255™
–	–	–	–	S34565	–	–	–	–	–	–	–	ATI 4565™
–	X 2 CrNiMoN 25 6 3	–	–	–	–	–	–	–	–	–	–	Uranus 47N+
–	–	–	–	–	–	–	F60	–	–	32760	–	Zeron® 100

Cast Iron

K1 ■ Workpiece Materials Listing • Cast Iron • K1

K1 Grey Cast Iron Tensile Strength RM (MPa)*: 125–500 Hardness (HB): 120–290 (HRC): <32

AISI**	DIN	BTS	JIS	UNS	EN	AFNOR	UNI	SIS	SAE	ASTM	Material Number	Manufacturer Reference
–	GG-150HB	–	–	–	GJL-HB 170	–	–	–	–	–	0.6012	–
A48-25 B	GG-15	Grade 150	FC 150	–	GJL-150	FGL 150	G 15	0115-00	–	A 48 Class 25	0.6015	–
–	GG-170HB	–	–	N06985	GJL-HB 205	–	–	–	–	–	0.6017	–
–	GG-190HB	–	–	N06022	GJL-HB 230	–	–	–	–	–	0.6022	–
A48-35 B	GG-25	Grade 260	FC 250	–	GJL-250	FGL 250	G 25	0125-00	–	A 48 Class 35	0.6025	–
–	GG-26	–	FC260	–	–	–	G 26	0126-00	–	–	0.6026	–
–	GG-220HB	–	–	W06027	GJL-HB 250	FGL 250	–	–	–	–	0.6027	–
–	GG-240HB	–	–	–	GJL-HB 275	–	–	–	–	–	0.6032	–
A48-50 B	GG-35	Grade 350	FC 350	–	GJL-350	FGL 350	G 35	0135-00	–	A 48 Class 50	0.6035	–
–	GG-260HB	–	–	–	GJL-HB 275	–	–	–	–	–	0.6037	–
A48-20 B	GG-10	Grade 100	FC 100	–	GJL-100	FGL 100	G 10	0110-00	–	A 48 Class 20	0.6010	–
A48-30 B	GG-20	Grade 220	FC 200	W06020	GJL-200	FGL 200	G 20	0120-00	–	A 48 Class 30	0.6020	–
A48-45 B	GG-30	Grade 300	FC 300	–	GJL-300	FGL 300	G 30	0130-00	–	A 48 Class 45	0.6030	–
A48-55 B	GG-40	Grade 400	–	–	GJL-400	FGL 400	–	0140-00	–	A 48 Class 55	0.6040	–
A48-40	–	–	–	–	–	–	–	–	–	A 48 Class 40	–	–
A48-60	–	–	–	–	–	–	–	–	–	A 48 Class 60	–	–
–	–	–	–	–	–	–	–	–	G1800	A 159 G1800	–	–
–	–	–	–	–	–	–	–	–	G3000	A 159 G3000	–	–
–	–	–	–	–	–	–	–	–	G10H18	A 159 G3000	–	–
–	–	–	–	–	–	–	–	–	G11H18	A 159 G3000	–	–
–	–	–	–	–	–	–	–	–	G3500	A 159 G3500	–	–
–	–	–	–	–	–	–	–	–	G11H20	A 159 G3500	–	–
–	–	–	–	–	–	–	–	–	G4000	A 159 G4000	–	–
–	–	–	–	–	–	–	–	–	G13H19	A 159 G4000	–	–
–	–	–	–	–	–	–	–	–	G12H21	A 159 G4000	–	–
–	–	–	–	–	–	–	–	–	G9H12	A 159 G1800	–	–
–	GG-26-Cr	–	–	–	–	–	–	–	–	–	–	–
–	GG-25-Cr	–	–	–	–	–	–	–	–	–	–	–

K2 ■ Workpiece Materials Listing • Cast Iron • K2

 K2 Low- and Medium-Strength Ductile Irons (Nodular Irons) and Compacted Graphite Irons (CGI)
 Hardness (HB): 130–260 (HRC): <28

Tensile Strength RM (MPa)*: <600

AISI**	DIN	BTS	JIS	UNS	EN	AFNOR	UNI	SIS	SAE	ASTM	Material Number	Manufacturer Reference
-	GGL-NiMn137	L-NiMn 13 7	FCA NiMn 13 7	F43000	GJLA-XNiMn 13-7	L-NM 13 7	-	-	-	-	0.6652	-
A 436 Type 1	GGL-NiCuCr1562	L-NiCuCr 15 6 2	FCA-NiCuCr 15 6 2	F41000	GJLA-XNiCuCr 15-6-2	L-NUC 15 6 2	-	-	-	-	0.6655	-
A 436 Type 1b	GGL-NiCuCr1563	L-NiCuCr 15 6 3	FCA-NiCuCr 15 6 3	F41001	GJLA-XNiCuCr 15-6-3	L-NUC 15 6 3	-	-	-	-	0.6656	-
A 436 Type 2b	GGL-NiCr203	L-NiCr 20 3	FCA-NiCr 20 3	F41003	GJLA-XNiCr 20-3	L-NC 20 3	-	-	-	-	0.6661	-
-	GGL-NiSiCr2053	L-NiSiCr 20 5 3	FCA-NiSiCr 20 5 3	-	GJLA-XNiSiCr 20-5-3	L-NSC 20 5 3	-	-	-	-	0.6667	-
A 436 Type 3	GGL-NiCr303	L-NiCr 30 3	FCA-NiCr 30 3	F41004	GJLA-XNiCr 30-3	L-NC 30 3	-	-	-	-	0.6676	-
-	GGG-35.3	-	-	-	GJS-350-22	-	-	0717-15	-	-	0.7033	-
-	GGG-40.3	SNG 370/17	FCD 370	-	GJS-400-18	FGS 370-17	GSO 42/15	0717-15	-	-	0.7043	-
-	GGG-45	-	FCD 450	-	-	-	-	-	-	-	0.7045	-
-	-	-	-	-	-	FGS450.10	-	-	-	-	0.7049	-
-	GGG-65	-	-	-	-	-	-	-	-	-	0.7065	-
-	GGG-NiMn137	S-NiMn 13 7	FCDA-NiMn 13 7	-	GJSA-XNiMn 13-7	S-Mn 13 7	-	0772-00	-	-	0.7652	-
-	GGG-NiCrNb202	S2W	FCDA-NiCrNb 20 2	-	GJSA-XNiCrNb 20-2	-	-	-	-	-	0.7659	-
A 439 Type D-2B	GGG-NiCr203	S-NiCr 20 3	FCDA-NiCr 20 3	F43001	GJSA-XNiCr 20-3	-	-	-	-	-	0.7661	-
-	GGG-NiSiCr2052	S-NiSiCr 20 5 2	FCDA-NiSiCr 20 5 2	-	GJSA-XNiSiCr 20-5-2	S-NSC 20 5 2	-	-	-	-	0.7665	-
A 571 Type D-2M	GGG-NiMn234	S-NiMn 23 4	FCDA-NiMn 23 4	-	GJSA-XNiMn 23-4	S-NM 23 4	-	-	-	-	0.7673	-
A 439 Type D-3	GGG-NiCr303	S-NiCr 30 3	FCDA-NiCr 30 3	F43003	GJSA-XNiCr 30-3	S-NC 30 3	-	-	-	-	0.7676	-
A 439 Type D-3A	GGG-NiCr301	S-NiCr 30 1	FCDA-NiCr 30 1	F43004	GJSA-XNiCr 30-1	S-NC 30 1	-	-	-	-	0.7677	-
-	GGG-NiSiCr3055	-	FCDA-NiSiCr 30 5 5	-	GJSA-XNiSiCr 30-5-5	-	-	-	-	-	0.7679	-
A 439 Type D-5	GGG-Ni35	S-Ni 35	FCDA-Ni 35	F43006	GJSA-XNi 35	S-N 35	-	-	-	-	0.7683	-
A 439 Type D-5A	GGG-NiCr353	S-NiCr 35 3	FCDA-NiCr 35 3	F43007	GJSA-XNiCr 35-3	S-NC 35 3	-	-	-	-	0.7685	-
-	GGG-NiSiCr3552	-	FCDA-NiSiCr 35 5 2	-	GJSA-XNiSiCr 35-5-2	FGS Ni35 Si 5 Cr2	-	-	-	-	0.7688	-
-	GTW-35-04	W 35-04	FCMW 330 class 1	-	GJMW-35-0-4	MB 35-7	W 35-04	-	-	-	0.8035	-
-	GTW-S-38-1 2	W 38-12	-	-	GJMW-360-12	MB 300-12	-	-	-	-	0.8038	-
-	GTW-45-07	W 45-07	FCMWP 440 class 3	-	GJMW-450-7	MB 450-7	GMB 45	-	-	-	0.8045	-
-	GTW-55	-	-	-	-	-	GMB 55	-	-	-	0.8055	-
-	GTW-65	-	-	-	-	-	GMB 65	-	-	-	0.8065	-
32510	GTS-35-10	B 340/12	FCMP 330	-	GJMB-350-10	MN 350-10	-	815	-	-	0.8135	-
40010	GTS-45-06	P 440/7	FCMP 440	-	GJMB-450-6	MN 450 - 6	P 45-06	852	-	-	0.8145	-
50005	GTS-55-04	P 510/4	FCMP 490	-	GJMB-550-4	MN 550-4	P 55-04	854	-	-	0.8155	-
70003	GTS-65-02	P 570/3	FCMP 540	-	GJMB-650-2	MN 650-3	P 65-02	0858-00, 0856-00	-	-	0.8165	-
90001	GTS-70-02	P 690/2	FCMP 690	-	GJMB-700-2	MN 700-2	P 70-02	0862-03; 0864-03	-	-	0.8170	-
-	GGV-30	-	-	-	GJV-300	-	-	-	-	-	0.9991	-
A 436 Type 2	GGL-NiCr202	L-NiCr 20 2	FCA-NiCr 20 2	F41002	GJLA-XNiCr 20-2	L-NC 20 2	-	0523-00	-	-	0.6660	-
A 436 Type 4	GGL-NiSiCr3055	L-NiSiCr 30 5 5	FCA-NiSiCr 30 5 5	F41005	GJLA-XNiSiCr 30-5-5	L-NSC 30 5 5	-	-	-	-	0.6680	-
60-40-18	GGG-40	SNG 420/12	FCD 400 class 1	F32800	GJS-400-15	FGS400-12	GS400-12	0717-02	60-40-18	60-40-18	0.7040	-
65-45-12	GGG-50	SNG 500/7	FCD 500	F33100	GJS-500-7	FGS 500-7	GS 500/7	0727-02	65-45-12	65-45-12	0.7050	-
-	GGG-60	SNG 600/3	FCD 600-3	-	GJS-600-3	-	GS 600/3	-	80-55-06	80-55-06	0.7060	-
100-70-03	GGG-70	SNG 700/2	FCD 700	F34800	GJS-700-2	FGS 700-2	GS 700-2	0737-01	100-70-03	100-70-03	0.7070	-
120-90-02	GGG-80	SNG 800/2	FCD 800	F36200	GJS-800-2	FGS 800-2	GS 800-2	-	120-90-02	120-90-02	0.7080	-
A 439 Type D-2	GGG-NiCr202	L-NiCuCr 20 2	FCDA-NiCr 20 2	-	GJSA-XNiCr 20-2	L-NC 20 2	-	0523-00	-	-	0.7660	-
A 439 Type D-2C	GGG-Ni22	S-Ni 22	FCDA-Ni 22	F43002	GJSA-XNi 22	S-N 22	-	-	-	-	0.7670	-
A 439 Type D-4	GGG-NiSiCr3053	S-NiSiCr 30 5 3	FCDA-NiSiCr 30 5 3	F43005	GJSA-XNiSiCr 30-5-3	S-NSC 30 5 3	-	-	-	-	0.7680	-
-	GTW-40-05	W 40-05	FCMW 370	-	GJMW-400-5	MB 400-5	GMB 40	-	-	-	0.8040	-
-	GGV-40	-	-	-	GJV-400	-	-	-	-	-	0.9990	-
80-55-06	-	-	-	F33800	-	FGS 350-22	-	0732-03	D5506	-	-	-
-	-	-	-	-	-	-	-	-	D4018	-	-	-
-	-	-	-	-	-	-	-	-	D400	-	-	-
-	-	-	-	-	-	-	-	-	D4512	-	-	-
-	-	-	-	-	-	-	-	-	D450	-	-	-
-	-	-	-	-	-	-	-	-	M3210	-	-	-
-	-	-	-	-	-	-	-	-	M4504	-	-	-
-	-	-	-	-	-	-	-	-	M5003	-	-	-
-	-	-	-	-	-	-	-	-	M5503	-	-	-
-	-	-	-	-	-	-	-	-	M7002	-	-	-
-	-	-	-	-	-	-	-	-	D7003	-	-	-
-	-	-	-	-	-	-	-	-	M8501	A 602 M8501	-	-
-	GGV-45	-	-	-	GJV-450	-	-	-	-	-	-	-
-	GGG-SiMn3.08	-	-	-	-	-	-	-	-	-	-	-
-	GGG-SiMn4.10	-	-	-	-	-	-	-	-	-	-	-
-	GGG-SiMn5.10	-	-	-	-	-	-	-	-	-	-	-
-	-	-	-	-	-	-	-	-	-	-	-	HPI C13 06
-	GGV-35	-	-	-	GJV-350	-	-	-	-	-	-	-
-	GGV-50	-	-	-	GJV-500	-	-	-	-	-	-	-

K3 ■ Workpiece Materials Listing • Cast Iron • K3

K3 High-Strength Ductile Irons and Austempered Ductile Iron (ADI)

Tensile Strength RM (MPa)*: >600

Hardness (HB): 180–350 (HRC): <43

AISI**	DIN	BTS	JIS	UNS	EN	AFNOR	UNI	SIS	SAE	ASTM	Material Number	Manufacturer Reference
-	-	-	-	-	-	-	-	-	-	A 897 125-80-10	-	-
-	-	-	-	-	-	-	-	-	-	A 897 150-100-7	-	-
-	-	-	-	-	-	-	-	-	-	A 897 175-125-4	-	-
-	-	-	-	-	-	-	-	-	-	A 897 200-150-1	-	-
-	-	-	-	-	-	-	-	-	-	A 897 230-185	-	-

NOTE: For legend, see page Y217.

N1

■ Workpiece Materials Listing • Non-Ferrous Metals • N1

N1 Wrought Aluminium

AISI**	DIN	BTS	JIS	UNS	EN	AFNOR	UNI	SIS	SAE	ASTM	Material Number	Manufacturer Reference
1080	Al99.8	-	1A	-	-	-	-	-	-	-	3.0128	-
1050	Al99.5	L 31	1B	-	-	A 59050 C	-	-	-	-	3.0255	-
-	SG-Al 99,5	-	-	-	-	-	-	-	-	-	3.0259	-
1070	Al99.7	-	-	-	-	-	4508	-	-	-	3.0275	-
3103	AlMn	-	N3	-	-	-	-	-	-	-	3.0515	-
3003	AlMnCu	-	-	-	-	-	-	-	-	-	3.0517	-
3005	AlMn1Mg0.5	-	-	-	-	-	-	-	-	-	3.0525	-
3004	AlMn1Mg1	-	-	-	-	-	-	-	-	-	3.0526	-
-	AlMgSiPb	-	-	-	-	-	-	-	-	-	3.0615	-
-	SG-Al 99.5Ti	-	-	-	-	-	-	-	-	-	3.0805	-
-	SG-Al 99.5 Ti	-	-	-	-	-	-	-	-	-	3.0805	-
2014	AlCuSiMn	-	H15	-	-	A-U4SG	3581	-	-	-	3.1255	-
2017	AlCuMg 1	-	-	-	AW-2017 A	A-U4G	3579	-	-	-	3.1325	-
2024	AlCuMg 2	-	L97	-	AW-2024	A-U4G1	-	-	-	-	3.1355	-
-	AlCuMgPb	-	-	-	-	-	-	-	-	-	3.1645	-
2011	AlCuBiPb	-	FC1	-	-	A-U5PbBi	6362	-	-	-	3.1655	-
6082	AlMgSi 1	-	H30	-	AW-6005 A	A-SGMO.7	3571	-	-	-	3.2315	-
6060	AlMgSi0.5	-	-	-	-	-	-	-	-	-	3.3206	-
6063	AlMgSi0.7	-	H9	-	-	A-GS	3569	-	-	-	3.3206	-
6463	EAlMgSi0.5	-	91E	-	-	-	-	-	-	-	3.3207	-
5005	AlMg 1	-	N41	-	AW-6082	A-G0.6	5764-66	-	-	-	3.3315	-
5050	-	-	-	-	-	-	-	-	-	-	3.3316	-
5052	AlMg2.5	-	2L56	-	-	A-G2.5C	4574	-	-	-	3.3523	-
5754	AlMg 3	-	N5	-	-	A-G3M	3575	-	-	-	3.3535	-
5454	AlMg2.5Mn	-	N51	-	-	A-G2.5MC	7789	-	-	-	3.3537	-
5086	AlMg4Mn	-	-	-	-	-	-	-	-	-	3.3545	-
-	SG-Al Mg 4.5 Mn Zr	-	-	-	-	-	-	-	-	-	3.3546	-
5083	AlMg4.5Mn	-	N8	-	-	A-G4.5MC	7790	-	-	-	3.3547	-
5056	AlMg5	-	N6	-	-	A-G5	3576	-	-	-	3.3549	-
-	AlMg 5	-	-	-	-	-	-	-	-	-	3.3555	-
7050	AlZnMgCu0.5	L 86	-	-	-	AZ 4 GU/9051	811-04	-	-	-	3.4144	-
7020	AlZn4.5Mg1	-	H17	-	-	A-Z5G	-	-	-	-	3.4335	-
7022	AlZnMgCu0.5	-	-	-	-	-	-	-	-	-	3.4345	-
-	AlZn5.5MgCu	-	-	-	-	-	-	-	-	-	3.4365	-
7075	AlZnMgCu 1.5	-	DTD5074	A97075	AL-P7075	A-Z5GU	3735	-	7075	-	3.4365	-
1000	Al99.5H	L31	-	-	-	A59050C	-	-	-	-	3.0250	-
-	Al99.8	-	-	-	-	-	-	-	-	-	3.0280	-
-	AlMg3Mn	-	-	-	-	-	-	-	-	-	-	-
2025	-	-	A 2025 FD	A92025	-	-	-	-	2025	B 247 2025	-	-
1100	-	-	-	-	-	-	-	-	-	-	-	-
3105	-	-	-	-	-	-	-	-	-	-	-	-
5657	AlMg0.8Si	-	-	-	-	-	-	-	-	-	-	-
6070	-	-	-	-	-	-	-	-	-	-	-	-
6262	-	-	-	-	-	-	-	-	-	-	-	-
7003	-	-	-	-	-	-	-	-	-	-	-	-
2050	-	-	-	-	-	-	-	-	-	-	-	-
7475	-	-	-	-	-	-	-	-	-	-	-	-
7175	-	-	-	-	-	-	-	-	-	-	-	-
7178	-	-	-	-	-	-	-	-	-	-	-	-
5251	AlMg2Mo3	-	N4	-	-	A-G2M	3574	-	-	-	-	-
6151	-	-	-	-	-	-	-	-	-	-	-	-
7001	-	-	-	-	-	-	-	-	-	-	-	-
7040	-	-	-	-	-	-	-	-	-	-	-	-

N2

■ Workpiece Materials Listing • Non-Ferrous Metals • N2

N2 Low-Silicon Aluminium Alloys and Magnesium Alloys Content: Si <12,2%

AISI**	DIN	BTS	JIS	UNS	EN	AFNOR	UNI	SIS	SAE	ASTM	Material Number	Manufacturer Reference
-	SG-Al99.8	-	-	-	-	-	-	-	-	-	3.0286	-
-	G-AlCu 4 TiMg	-	-	-	-	-	-	-	-	-	3.1371	-
-	G-AlCu 4 TiMg	-	-	-	-	-	-	-	-	-	3.1371	-
-	G-AlCu 5 Ni 1.5	-	-	-	-	-	-	-	-	-	3.1754	-
-	G-AlCu 4 Ti	-	-	-	-	-	-	-	-	-	3.1841	-
-	G-AlSi 5 Cu 1	-	-	-	-	-	-	-	-	-	3.2131	-
-	G-AlSi 6 Cu 4	-	-	-	-	-	-	-	-	-	3.2151	-
-	G-AlSi 8 Cu 3	-	-	-	-	-	-	-	-	-	3.2161	-
-	G-AlSi 9 Cu 3	-	-	-	-	-	-	-	-	-	3.2163	-
-	G-AlSi 1 1	-	-	-	-	-	-	-	-	-	3.2211	-
-	SG-AlSi 5	-	-	-	-	-	-	-	-	-	3.2245	-
-	SG-AlSi 5	-	-	-	-	-	-	-	-	-	3.2245	-
-	G-AlSi 5 Mg	-	-	-	-	-	-	-	-	-	3.2341	-
4218 B	G-AlSi 7 Mg	-	-	-	-	-	-	-	-	-	3.2371	-
-	G-AlSi 9 Mg	-	-	-	-	-	-	-	-	-	3.2373	-
-	G-AlSi 10 Mg	-	-	-	-	-	-	-	-	-	3.2381	-
-	G-D AlSi 10 Mg	-	-	-	-	-	-	-	-	-	3.2382	-
A 360.2	G-AlSi 10 Mg(Cu)	LM 9	-	-	-	-	-	4253	-	-	3.2383	-
A 413.0	G-D AlSi 12	-	-	-	-	-	-	4247	-	-	3.2582	-
-	SG-AlSi 12	-	-	-	-	-	-	-	-	-	3.2585	-
-	G-D AlSi 12(Cu)	-	-	-	-	-	-	-	-	-	3.2982	-
6061	AlMgSiCu	-	H20	-	-	A-GSUC	6170	-	-	-	3.3211	-
-	G-AlMg 3 Si	-	-	-	-	-	-	-	-	-	3.3241	-
-	G-AlMg 5 Si	-	-	-	-	-	-	-	-	-	3.3261	-
-	G-D AlMg 9	-	-	-	-	-	-	-	-	-	3.3292	-
-	G-AlMg5Si(Cu,Mn)	-	-	-	-	-	-	-	-	-	3.3458	-
-	SG-AlMg 3	-	-	-	-	-	-	-	-	-	3.3536	-

N2

Workpiece Materials Listing • Non-Ferrous Metals • N2 *(continued)*

N2 Low-Silicon Aluminium Alloys and Magnesium Alloys Content: Si <12,2%

AISI**	DIN	BTS	JIS	UNS	EN	AFNOR	UNI	SIS	SAE	ASTM	Material Number	Manufacturer Reference
-	G-AlMg 3	-	-	-	-	-	-	-	-	-	3.3541	-
-	SG-AlMg 4,5 Mn	-	-	-	-	-	-	-	-	-	3.3548	-
-	SG-AlMg 5	-	-	-	-	-	-	-	-	-	3.3556	-
-	G-AlMg 5	-	-	-	-	-	-	-	-	-	3.3561	-
ZE 41	G-MgZn 4 SE 1 Zr 1	MAG 5	-	-	MCMgZn 4 RE 1 Zr	G-Z 4 TR	-	-	-	-	3.5101	-
-	G-MgZn 5 Th 2 Zr 1	-	-	-	-	-	-	-	-	-	3.5102	-
EZ 33	MgSE 3 Zn 2 Zr 1	MAG 6	-	-	MCMgRE 3 Zn 2 Zr	G-TR 3 Z 2	-	-	-	-	3.5103	-
-	MgAl 9 Zn 1	-	-	-	-	-	-	-	-	-	3.5104	-
-	G-MgTh 3 Zn 2 Zr 1	-	-	-	-	-	-	-	-	-	3.5105	-
QE 22	G-MgAg 3 SE 2 Zr 1	MAG 12	-	-	MCMgRE 2 Ag 2 Zr	G-Ag 22,5	-	-	-	-	3.5106	-
-	G-D MgAl 6 Zn 1	-	-	-	-	-	-	-	-	-	3.5612	-
-	G-D MgAl 6	-	-	-	-	-	-	-	-	-	3.5662	-
AZ 81	G-MgAl 8 Zn 1	MAG 1	-	-	MCMgAl 8 Zn 1	G-A 9	-	-	-	-	3.5812	-
AZ 91	G-MgAl 9 Zn 1	MAG 7	-	-	MCMgAl 9 Zn 1	G-A 9 Z 1	-	-	-	-	3.5912	-
-	G-MgAl 8 Zn 1	-	-	-	-	-	-	-	-	-	3.5200	-
AS 41	G-D MgAl 4 Si 1	-	-	-	MCMgAl4Si	G-A4S 1	-	-	-	-	3.5470	-
-	G-AlZn10Si8Mg	-	-	-	-	-	-	-	-	-	-	-
AS 7 G	AlSi7Mg	-	-	-	-	-	-	-	-	-	-	-
2117	-	-	-	-	-	-	-	-	-	-	-	-
2218	AlCuMgNi2	-	-	-	-	-	-	-	-	-	-	-
2091	-	-	-	-	-	-	-	-	-	-	-	-
8090	-	-	-	-	-	-	-	-	-	-	-	-
2090	-	-	-	-	-	-	-	-	-	-	-	-
2224	-	-	-	-	-	-	-	-	-	-	-	-
2094	-	-	-	-	-	-	-	-	-	-	-	-
2095	-	-	-	-	-	-	-	-	-	-	-	-
2097	-	-	-	-	-	-	-	-	-	-	-	-
2098	-	-	-	-	-	-	-	-	-	-	-	-
2099	-	-	-	-	-	-	-	-	-	-	-	-
2195	-	-	-	-	-	-	-	-	-	-	-	-
2196	-	-	-	-	-	-	-	-	-	-	-	-
2197	-	-	-	-	-	-	-	-	-	-	-	-
2198	-	-	-	-	-	-	-	-	-	-	-	-
2297	-	-	-	-	-	-	-	-	-	-	-	-
2397	-	-	-	-	-	-	-	-	-	-	-	-
8017	-	-	-	-	-	-	-	-	-	-	-	-
8024	-	-	-	-	-	-	-	-	-	-	-	-
8091	-	-	-	-	-	-	-	-	-	-	-	-
8093	-	-	-	-	-	-	-	-	-	-	-	-
2199	-	-	-	-	-	-	-	-	-	-	-	-

N3

Workpiece Materials Listing • Non-Ferrous Metals • N3

N3 High-Silicon Aluminium Alloys and Magnesium Alloys Content: Si >12,2%

AISI**	DIN	BTS	JIS	UNS	EN	AFNOR	UNI	SIS	SAE	ASTM	Material Number	Manufacturer Reference
A 413.1	G-AISI 12(Cu)	LM 20	-	-	-	-	-	4260	-	-	3.2583	-
A 413.2	G-AISI 12	LM 6	-	-	-	-	-	4261	-	-	3.2581	-
-	G-AISI17Cu4Mg	-	-	-	-	-	-	-	-	-	-	-
-	GK-AISI18CuNiMg	-	-	-	-	-	-	-	-	-	-	-
-	GK-AISI21CuNiMg	-	-	-	-	-	-	-	-	-	-	-
-	GK-AISI12CuNiMg	-	-	-	-	-	-	-	-	-	-	-
-	GK-AISI25CuNiMg	-	-	-	-	-	-	-	-	-	-	-
-	G-AISI 21 CuNiMg	-	-	-	-	-	-	-	-	-	-	-
4032	-	-	-	-	-	-	-	-	-	-	-	-

N4

Workpiece Materials Listing • Non-Ferrous Metals • N4

N4 Copper-, Brass-, Zinc-Based on Machinability Index Range of 70–100

AISI**	DIN	BTS	JIS	UNS	EN	AFNOR	UNI	SIS	SAE	ASTM	Material Number	Manufacturer Reference
C 11000	E-Cu 58	C 101	-	-	-	Cn-a2	-	-	-	-	2.0065	-
C 81100	G-CuL 45	HCC 1	-	-	-	-	-	-	-	-	2.0082	-
C 81100	G-Cu L 50	HCC 1	-	-	-	-	-	-	-	-	2.0085	-
-	CuZn 40 MnPb	-	-	-	-	-	-	-	-	-	2.0241	-
C 26000	CuZn 30	CZ 102	C 2600	-	-	CuZn 30	-	-	-	-	2.0265	-
C 27200	CuZn 37	CZ 108	-	-	-	CuZn 37	C 2720	-	-	-	2.0321	-
-	CuZn 36 Pb 1.5	-	-	-	-	-	-	-	-	-	2.0331	-
-	S-CuZn40	-	-	-	-	-	-	-	-	-	2.0366	-
-	CuZn 39 Pb 3 + D567	-	-	-	-	-	-	-	-	-	2.0401	-
-	CuZn 40 Pb 2	-	-	-	-	-	-	-	-	-	2.0402	-
B-198	G-CuZn 15Si 4	-	-	-	-	-	-	-	-	-	2.0492	-
-	CuZn 40Al 1	-	-	-	-	-	-	-	-	-	2.0561	-
-	G-KCuZn 38 Al	-	-	-	-	-	-	-	-	-	2.0591	-
C 86500	G-CuZn 35 Al 1	HTB 1	-	-	-	U-Z 36 N 3	-	-	-	-	2.0592	-
-	G-KCuZn 37 Al 1	-	-	-	-	-	-	-	-	-	2.0595	-
C 86200	G-CuZn 34 Al 2	HTB 1	-	-	-	U-Z 36 N 3	-	-	-	-	2.0596	-
-	G-CuZn 25 Al 5	-	-	-	-	-	-	-	-	-	2.0598	-
-	S - CuNi 30 Fe	-	-	-	-	-	-	-	-	-	2.0837	-
-	CuNi 10 Fe 1 Mn	-	-	-	-	-	-	-	-	-	2.0872	-

NOTE: For legend, see page Y217.

(continued)

N4

■ Workpiece Materials Listing • Non-Ferrous Metals • N4 (continued)

N4 Copper-, Brass-, Zinc-Based on Machinability Index Range of 70–100

AISI**	DIN	BTS	JIS	UNS	EN	AFNOR	UNI	SIS	SAE	ASTM	Material Number	Manufacturer Reference
-	S - CuNi 10 Fe	-	-	-	-	-	-	-	-	-	2.0873	-
-	CuNi 30 Mn 1 Fe	-	-	-	-	-	-	-	-	-	2.0882	-
-	SG-Cu Al 8	-	-	-	-	-	-	-	-	-	2.0921	-
-	SG-CuAl 8 Ni 2	-	-	-	-	-	-	-	-	-	2.0922	-
-	SG-CuAl 9 Ni5 Fe	-	-	-	-	-	-	-	-	-	2.0927	-
-	CuAl 10 Fe 3 Mn 2	CA 103	-	-	-	U-A 10 Fe	-	-	-	-	2.0936	-
-	SG-Cu Al 10 Fe	-	-	-	-	-	-	-	-	-	2.0937	-
C 63000	CuAl 10 Ni 5 Fe 4	Ca 104	-	-	-	U-A 10 N	-	-	-	-	2.0966	-
B-148-52	G-CuAl 10 Ni	-	-	-	-	-	-	-	-	-	2.0975	-
-	SG-Cu Sn	-	-	-	-	-	-	-	-	-	2.1006	-
-	SG-Cu Sn 6	-	-	-	-	-	-	-	-	-	2.1022	-
C 90800	G-CuSn 12	Pb 2	-	-	-	UE 12 P	-	-	-	-	2.1052	-
-	G-CuSn 12 Pb	-	-	-	-	-	-	-	-	-	2.1061	-
-	G-CuSn 10 Zn	-	-	-	-	-	-	-	-	-	2.1086	-
C 93200	G-CuSn 7 ZnPb	-	-	-	-	U-E 7 Z 5 Pb 4	-	-	-	-	2.1091	-
-	G-CuSn 6 ZnNi	LG 4	-	-	-	-	-	-	-	-	2.1093	-
C 83600	G-CuSn 5 ZnPb	LG 2	-	-	-	U-E 5 Pb 5 Z 5	-	-	-	-	2.1096	-
-	G-CuSn 2 ZnPb	-	-	-	-	-	-	-	-	-	2.1098	-
C 93700	G-CuPb 10 Sn	LB 2	-	-	-	U-E 10 Pb 10	-	-	-	-	2.1176	-
C 93800	G-CuPb 15 Sn	LB 1	-	-	-	U-Pb 15 E 8	-	-	-	-	2.1182	-
C 94100	G-CuPb 20 Sn	LB 5	-	-	-	U-Pb 20	-	-	-	-	2.1188	-
C 81500	G-CuCrF 35	CC1-FF	-	-	-	-	-	-	-	-	2.1292	-
C 18200	CuCrZr	CC 102	-	-	-	U-Cr 0,8 Zr	-	-	-	-	2.1293	-
-	SG-Cu Mn 13 Al 7	-	-	-	-	-	-	-	-	-	2.1367	-
-	SG-Cu Si 3	-	-	-	-	-	-	-	-	-	2.1461	-
CuSi 3 Mn	-	-	-	-	-	-	-	-	-	-	2.1525	-
-	OF-Cu	-	-	-	-	-	-	-	-	-	2.0040	-
B-120	E-Cu 57	-	-	-	-	-	-	-	-	-	2.0060	-
C 10300	SE-Cu	C 101	-	-	-	Cu-c1	-	-	-	-	2.0070	-
-	CuZn 5	-	-	-	-	-	-	-	-	-	2.0220	-
C 23000	CuZn 15	CZ 102	C 2300	-	-	CuZn 15	-	-	-	-	2.0240	-
-	G-CuZn 33 Pb	-	-	-	-	-	-	-	-	-	2.0290	-
-	CuZn 36 Pb 2	-	-	-	-	-	-	-	-	-	2.0330	-
-	G-CuZn 37 Pb	-	-	-	-	-	-	-	-	-	2.0340	-
-	CuZn 40	-	-	-	-	-	-	-	-	-	2.0360	-
-	CuZn 39 Pb 2	-	-	-	-	-	-	-	-	-	2.0380	-
-	CuZn 20 Al 2	-	-	-	-	-	-	-	-	-	2.0460	-
-	CuZn 37Al 1	-	-	-	-	-	-	-	-	-	2.0510	-
-	CuZn 40 Al 2	-	-	-	-	-	-	-	-	-	2.0550	-
-	G-CuZn 40 Fe	-	-	-	-	-	-	-	-	-	2.0590	-
-	G-CuAl 10 Fe	-	-	-	-	-	-	-	-	-	2.0940	-
C 90700	G-CuSn 10	CT 1	-	-	-	-	-	-	-	-	2.1050	-
C 91700	G-CuSn 12 Ni	-	-	-	-	-	-	-	-	-	2.1060	-
-	C35100	-	-	-	-	-	-	-	-	-	-	-
-	17665	-	-	C95500	-	-	-	-	-	-	-	-
-	MS60	-	-	-	-	-	-	-	-	-	-	-

N5

■ Workpiece Materials Listing • Non-Ferrous Metals • N5

N5 Nylon, Plastics, Rubbers, Phenolics, Resins, Fibreglass

AISI**	DIN	BTS	JIS	UNS	EN	AFNOR	UNI	SIS	SAE	ASTM	Material Number	Manufacturer Reference
-	LEXAN	-	-	-	-	-	-	-	-	-	-	-
-	HOSTALEN	-	-	-	-	-	-	-	-	-	-	-
-	Polystyrol	-	-	-	-	-	-	-	-	-	-	-
-	Makralon	-	-	-	-	-	-	-	-	-	-	-

N6

■ Workpiece Materials Listing • Non-Ferrous Metals • N6

N6 Carbon, Graphite Composites, CFRP

AISI**	DIN	BTS	JIS	UNS	EN	AFNOR	UNI	SIS	SAE	ASTM	Material Number	Manufacturer Reference
-	GFK	-	-	-	-	-	-	-	-	-	-	-
-	CFK	-	-	-	-	-	-	-	-	-	-	-
Graphite	-	-	-	-	-	-	-	-	-	-	-	-
CFRP	-	-	-	-	-	-	-	-	-	-	-	-

S1

Workpiece Materials Listing • High-Temp Alloys • S1

S1 Iron-Based, Heat-Resistant Alloys

Tensile Strength RM (MPa)*: 500–1200

Hardness (HB): 160–260 (HRC): 25–48

AISI**	DIN	BTS	JIS	UNS	EN	AFNOR	UNI	SIS	SAE	ASTM	Material Number	Manufacturer Reference
-	X 10 Cr 25	-	-	-	-	-	-	-	-	-	1.3811	-
-	D 1 a	-	-	-	-	-	-	-	-	-	1.3915	-
-	D 3	BD 3	-	-	X 210 Cr 1 2	Z 200 C 12	X 205 Cr 12 KU	-	-	-	1.3916	-
-	RNi 12	-	-	-	-	-	-	-	-	-	1.3926	-
-	RNi 8	-	-	-	-	-	-	-	-	-	1.3927	-
-	GX 2 NiCoMoTi1 7 10	-	-	-	-	-	-	-	-	-	1.6351	Maraging
6501, 6512, 6520	X 2 NiCoMo 18 8 5	-	-	UNS K92890	S162	Z2NKD18.8	-	-	-	ASTM A646	1.6359	ATI VascoMax® C-250
-	X 2 NiCoMo 18-8-5	-	-	K92890	-	-	-	-	-	-	1.6359	Maraging
-	X 1 CrNiCoMo 13 8 5	-	-	-	-	-	-	-	-	-	-	Maraging
-	Ni 36	-	-	-	-	-	-	-	-	-	1.3910	Magnifer 36
-	Ni 46	-	-	-	-	-	-	-	-	-	1.3920	-
-	X 2 CrNiCoMo 12 8 5	-	-	-	-	-	-	-	-	-	1.6980	Maraging
ASTM B463	-	-	-	UNS N08020	-	-	-	-	-	ASTM B463	2.4660	20CB-3
ASTM A666	-	-	-	-	-	-	-	-	-	ASTM A666	-	6/21/09
ASTM B753	-	-	-	-	-	-	-	-	-	ASTM B753	-	AL 4750
S66286	-	-	NAS 660	UNS S66286	-	-	-	A-286	-	-	-	ATI A286™
-	-	-	-	UNS K92810	-	-	-	-	-	-	-	ATI VascoMax® C-200
6514	-	-	-	UNS K93120	-	-	-	-	-	-	-	ATI VascoMax® C-300
-	-	-	-	-	-	-	-	-	-	-	-	ATI VascoMax® C-350
-	-	-	-	-	-	-	-	-	-	-	-	ATI VascoMax® T-200
6518, 6519, 6591	-	-	-	-	-	-	-	-	-	-	-	ATI VascoMax® T-250
-	-	-	-	-	-	-	-	-	-	-	-	ATI VascoMax® T-300
5725	-	-	-	-	-	Z3NCT25	-	-	SAE 16-25-6	-	-	Discaloy 16-25-6
ASTM A638	-	-	-	-	-	Z3NCT25	-	-	Discaloy	ASTM A638	-	Discaloy 24
5768	X 12 CrCoNi 21 20	-	-	R30556	-	Z12CKNDWnb21.20.20	-	-	-	-	-	Haynes® 556
ASTM F30	-	-	-	-	-	-	-	-	Invar	ASTM F30	-	Haynes 556
5768	-	-	-	UNS R30155	-	Z12CNKDW20	-	-	-	-	-	Invar 42
5533	X 40 CoCrNi 20 20	-	-	-	-	Z42CKNDW	-	-	-	-	-	Multimet N-155
-	X 2 NiCrAlTi 32 20	-	-	-	-	-	-	-	-	-	-	Multimet N-156
AISI:665	-	-	-	-	-	Z8NCTDA2613	-	-	-	-	-	S 590
-	-	-	-	-	-	-	-	-	-	-	-	Sanicro 30
-	-	-	-	-	-	-	-	-	-	-	-	W-545

S2

Workpiece Materials Listing • High-Temp Alloys • S2

S2 Cobalt-Based, Heat-Resistant Alloys

Tensile Strength RM (MPa)*: 1000–1450

Hardness (HB): 250–450 (HRC): 25–48

AISI**	DIN	BTS	JIS	UNS	EN	AFNOR	UNI	SIS	SAE	ASTM	Material Number	Manufacturer Reference
-	CoCr 26 Ni 9 Mo	-	-	-	-	-	-	-	-	-	2.4681	-
-	CoCr 25 NiW	-	-	-	-	KC25WN	-	-	-	ASTM A567	2.4682	Stellite® 31 (X40)
-	CoCr 22 NiW	-	-	-	-	-	-	-	-	-	2.4683	-
-	CoCr 28 Mo	-	-	-	-	KC27D5NFe	-	-	-	ASTM F-75	2.4691	HS 21
-	CoCr 20 Ni 15 Mo	-	-	-	-	-	-	-	-	-	2.4711	-
-	CoCr 29 Mo	-	-	-	-	-	-	-	-	-	2.4723	-
-	CoCr 33 W	-	-	-	-	-	-	-	-	-	2.4775	-
-	CoCr 28	-	-	-	-	-	-	-	-	-	2.4778	-
-	CoCr 28 Nb	-	-	-	-	-	-	-	-	-	2.4779	-
-	-	-	-	-	-	-	-	-	-	-	2.4964	F 90
-	-	-	-	R30605	-	KC20WN	-	-	-	ASTM F90	2.4964	Haynes 25
-	CoCr 20 W 15 Ni	HR 240	-	R30605	-	KC20WN	-	-	-	5759	2.4964	L 605
-	CoCr 20 W 15 Ni	-	-	CAST Version of L605	-	KC20WN	-	-	-	5759	2.4964	Stellite 25
AMS 5399	NiCr 19 Co 11 MoTi	-	-	-	-	NC 19 KDT	-	-	-	-	2.4973	-
-	CoCr 20 Ni 20 W	-	-	-	-	-	-	-	-	5534	2.4979	S 816
-	CoCr20NiW	-	-	-	-	-	-	-	-	-	2.4989	-
-	-	-	-	R31537 & R31538	-	CoCr28Mo	-	-	-	ASTM F1537	-	F 1537
-	-	-	-	-	-	-	-	-	-	ASTM F562	-	F 562
-	-	-	-	-	-	-	-	-	-	ASTM F563	-	F 563
-	-	-	-	R30188	-	KC22N22W14Fe	-	-	-	-	-	Haynes 188
AISI 670	CoCr 20 W 15 Ni	-	-	-	-	KC20WN	-	-	-	-	-	HS 25
-	CoCr 26 Ni 14 Mo	-	-	-	-	-	-	-	-	5380	-	HS 30
-	CoCr 19 W 14 NiB	-	-	-	-	-	-	-	-	-	-	HS 36
-	-	-	-	-	-	-	-	-	-	-	-	L 251
-	CoCrW 10 TaZrB	-	-	-	-	KC21W10Ta9	-	-	-	-	-	MAR-M 302
-	CoCr 22 W 9 TaZrNb	-	-	-	-	KC21W9Ta	-	-	-	-	-	MAR-M 322
-	CoCr 24 Ni 10 WTaZrB	-	-	-	-	KC23N10W7Ta	-	-	-	-	-	MAR-M 509
-	-	-	-	-	-	KC20N20Ta7	-	-	-	-	-	MAR-M 905
-	CoCr 20 Ni 20 Ta	-	-	-	-	KC20N20Ta7	-	-	-	-	-	MAR-M 918
-	-	-	-	R30159	-	-	-	-	-	-	-	MP159
-	-	-	-	R30035	-	-	-	-	-	-	-	MP35N
-	-	-	-	-	-	KC33W13	-	-	-	-	-	Stellite 1
-	-	-	-	-	-	KC28W8	-	-	-	-	-	Stellite 12
-	-	-	-	-	-	KC22N22W14Fe	-	-	-	-	-	Stellite 188
-	-	-	-	-	-	KC26NW	-	-	-	-	-	Stellite 6
-	-	-	-	-	-	-	-	-	-	-	-	Stellite 8 (F75)
-	CoCr 25 Ni 20 MoWNB	-	-	-	-	KC25N20DFeWNB	-	-	-	-	-	V-36
-	CoCr 21 Mo 11 W	-	-	-	-	KC21W11ANbT	-	-	-	-	-	WI-52
-	-	-	-	-	-	KC25N10W7Fe	-	-	-	-	-	X 45
-	-	-	-	-	-	-	-	-	J-1570	-	-	-
-	K13C20N126Fe15D7	-	-	R3003 & R3008	-	K13C20N126Fe15D7	-	-	-	ASTM F1058	-	-

NOTE: For legend, see page Y217.

S3

Workpiece Materials Listing • High-Temp Alloys • S3

S3 Nickel-Based, Heat-Resistant Alloys

Tensile Strength RM (MPa)*: 600–1700

Hardness (HB): 160–450 (HRC): <48

AISI**	DIN	BTS	JIS	UNS	EN	AFNOR	UNI	SIS	SAE	ASTM	Material Number	Manufacturer Reference
--	X 7 NiCrCoMo 54 20	--	--	--	--	--	--	--	--	--	1.2789	--
--	Ni 99.7 Mg 0.07	--	--	J24053	--	--	--	--	--	A 915 J24053	2.4053	--
--	LC-Ni 99.6	--	--	N02201	--	--	--	--	--	--	2.4061	--
--	--	--	--	N02200	--	--	--	--	--	--	2.4066	200
Nickel 200	Ni 99.2	NA 11	--	N02200	--	--	--	--	--	--	2.4066	--
--	--	--	--	N02201	--	--	--	--	--	--	2.4068	201
Nickel 201	LC-Ni 99	NA 12	--	--	--	--	--	--	--	--	2.4068	--
--	NiMn 1	--	--	--	--	--	--	--	--	--	2.4106	--
--	NiMn 1 C	--	--	--	--	--	--	--	--	--	2.4108	--
--	NiMn 1.5	--	--	--	--	--	--	--	--	--	2.4109	--
--	NiMn 3 Al	--	--	--	--	--	--	--	--	--	2.4122	--
--	NiMn 3 SiMg	--	--	--	--	--	--	--	--	--	2.4126	--
--	NiCr 2 Mn	--	--	--	--	--	--	--	--	--	2.4145	--
--	NiCr 2 MnSi	--	--	--	--	--	--	--	--	--	2.4146	--
--	NiCr 5 MnSi	--	--	--	--	--	--	--	--	--	2.4151	--
--	SG-NiTi 4	NA32	--	--	NA 32	--	--	--	--	--	2.4155	--
CZ-100	G-Ni 93 C	--	--	--	--	--	--	--	--	--	2.4175	--
--	NiCr 4 Mn	--	--	--	--	--	--	--	--	--	2.4199	--
M 35-1/2	G-NiCu 30 Nb	--	--	N24030	--	--	--	--	--	--	2.4365	--
--	EL-NiCu 30 Mn	--	--	N04402	--	--	--	--	--	--	2.4366	--
M 30-H	G-NiCu 30 Si 3	--	--	--	--	--	--	--	--	--	2.4367	--
M-255	G-NiCu 30 Si 4	--	--	--	--	--	--	--	--	--	2.4368	--
--	NiCu 30 Al	--	--	--	--	--	--	--	--	--	2.4374	--
--	NiCu 30 Al	NA 18	--	N05500	3072.76	NU 30 AT	--	--	--	--	2.4375	Monel® K500
--	SG-NiCu 30 MnTi	NA 33	--	--	--	--	--	--	--	--	2.4377	--
--	NiFe 16 CuCr	--	--	--	--	--	--	--	--	--	2.4501	--
--	G-NiMo 16 CrW	--	--	--	--	--	--	--	--	--	2.4537	--
--	NiCr 21 Mo 14 W	--	--	N26022	--	--	--	--	--	--	2.4602	INCONEL® alloy 622
--	NiCr 30 FeMo	--	--	--	--	--	--	--	--	--	2.4603	Hastelloy® G-30
--	--	--	--	N06059	--	--	--	--	--	ASTM B575	2.4605	Allcorr
--	NiCr 23 Mo 16 Al	--	--	--	--	--	--	--	--	--	2.4605	--
--	SG/UP-NiCr 23 Mo 16	--	--	--	--	--	--	--	--	--	2.4607	--
--	NiCr 26 MoW	--	--	--	--	--	--	--	--	--	2.4608	--
--	SG-NiMo 27	--	--	--	--	--	--	--	--	--	2.4615	--
--	NiMo 28	--	--	N10665	--	NiMo 28	--	--	--	--	2.4617	--
--	NiCr 22 Mo 6 Cu	--	--	--	--	--	--	--	--	--	2.4618	--
--	--	--	--	N06985	--	--	--	--	--	--	2.4619	Hastelloy G-3
--	NiCr 22 Mo 7 Cu	--	--	N06985	--	--	--	--	--	--	2.4619	--
--	SG-NiCr 23 Al	NA 49	--	--	--	--	--	--	--	--	2.4626	--
--	SG-NiCr 22 Co 12 Mo	NA 50	--	--	--	--	--	--	--	--	2.4627	--
--	NiCr 20 Ti	HR5	--	N06075	HR5, 203.4	NC 20 T	--	--	--	--	2.4630	Nimonic® 75
--	NiCr 20 TiAl	NA 20	NCF 80A	N07080	HR401, 601	NC 20 TA	--	--	--	--	2.4631	Nimonic 80A
--	NiCr 20 Co 18 Ti	NA 36	--	N07090	HR2, 202	NC20KTA	--	--	--	--	2.4632	Nimonic 90
--	NiCo 20 Cr 15 MoAlTi	--	--	N13021	HR3	NCKD20ATV	--	--	--	--	2.4634	Nimonic 105
--	NiCo 15 Cr 15 MoAlTi	HR4	--	--	HR401, 601	NCVK15ATD	--	--	--	--	2.4636	Nimonic 115
AISI 687	NiCo 15 Cr 15 MoAlTi	--	--	--	--	NCKD20AT	--	--	--	--	2.4636	Udimet® 700
--	NiCr 22 Mo 8 AlCuTi	--	--	--	--	--	--	--	--	--	2.4637	--
--	SG-NiCr 20	NA 34	--	--	--	--	--	--	--	--	2.4639	--
--	NiCr 21 Mo 6 Cu	--	NCF 600 TP	--	--	--	--	--	--	--	2.4641	--
--	NiCr 29 Fe	--	NCF 690	N06690	--	NC 30 Fe	--	--	--	--	2.4642	INCONEL® alloy 690
--	NiCr 25 FeAlYC	--	--	--	--	--	--	--	--	--	2.4647	--
--	NiCr 20 CoMoTi	NA 38	NCF 690	N07263	HR10	NCK 20 D	--	--	--	--	2.4650	Nimonic C263
--	EL-NiCr 26 Mo	--	--	--	--	--	--	--	--	--	2.4652	--
--	NiCr 19 Co 14 Mo 4 Ti	--	--	N07001	--	NC20K14Y	--	--	--	--	2.4654	Waspaloy
--	SG-NiCr 29 Mo	--	--	--	--	--	--	--	--	--	2.4656	--
--	NiCr 70 30	--	--	N06008	--	--	--	--	--	--	2.4658	--
--	SG-NiCr 30 Mo 5 W	--	--	--	--	--	--	--	--	--	2.4659	--
--	EL-NiCr 29 Mo 5 W	--	--	--	--	--	--	--	--	--	2.4661	--
--	NiFe 35 Cr 14 MoTi	--	--	N09901	--	Z8NCDT42	--	--	--	--	2.4662	INCOLOY® 901
--	NiCr 13 Mo 6 Ti 3	--	--	N09901	--	Z8NCDT42	--	--	--	--	2.4662	Nimonic 901
--	NiCr 23 Co 12 Mo	--	--	N06617	--	NC22K12D9A	--	--	--	--	2.4663	INCONEL® alloy 617
--	NiCr 22 FeMo	--	--	N06002	HR6, 204	NC22FeD	--	--	--	--	2.4665	Hastelloy X
--	NiCr 22 Fe 18 Mo	NA 40	--	N06002	--	NC22FeD	--	--	--	--	2.4665	INCONEL alloy HX
--	NiCr 18 CoMo	--	--	--	--	NKCD20ATU	--	--	--	--	2.4666	Nimonic PK25
--	SG-NiCr 19 NbMoTi	NA 51	--	--	--	--	--	--	--	--	2.4667	--
--	NiCr 19 FeNbMo	--	--	N07718	HR8	NC 19 Fe Nb	--	--	--	--	2.4668	INCONEL alloy 718
--	NiCr 15 Fe 7 TiAl	--	--	N07750	--	NC 15 Fe 7 TA	--	--	--	--	2.4669	INCONEL alloy X750
--	G-NiCr 12 Al 6 MoNb	--	--	--	--	--	--	--	--	--	2.4671	--
--	G-NiCr 20 Co 20 MoTi	--	--	--	--	--	--	--	--	--	2.4672	--
--	NiCo 15 Cr 10 MoAlTi	--	--	N13100	--	NK15CAT	--	--	--	--	2.4674	IN 100
--	NiCo 15 Cr 10 MoAlTi	--	--	--	--	NK15C10A5T	--	--	--	--	2.4674	René 100
--	G-NiCo 15 Cr 10 AlTiMo	--	--	--	--	--	--	--	--	--	2.4674	--
--	G-NiCo 10 W 10 CrAlNb	--	--	--	--	--	--	--	--	--	2.4676	--
--	G-NiCr 50	--	--	--	--	--	--	--	--	--	2.4678	--
--	G-NiCr 35	--	--	--	--	--	--	--	--	--	2.4679	--
--	--	--	--	N10665	--	--	--	--	--	N7M	2.4685	Hastelloy B-2
CW-12 MW	G-NiMo 17 CrW	--	--	--	--	--	--	--	--	--	2.4686	--
--	NiCr 25 Mo 7 Ti	--	--	--	--	--	--	--	--	--	2.4693	--
--	NiCr 16 Fe 7 TiAl	--	--	N 07751	--	--	--	--	--	--	2.4694	INCONEL alloy 751
--	G-NiCr 20 Mo 15	--	--	--	--	--	--	--	--	--	2.4697	--
--	NiCr 22 W 14 Mo	--	--	--	--	--	--	--	--	--	2.4733	--
--	NiCr 20 AlY	--	--	--	--	--	--	--	--	--	2.4764	--
--	NiCr 17 AlWY	--	--	--	--	--	--	--	--	--	2.4765	--
--	SG-NiCr 20 Nb	NA 35	--	--	--	--	--	--	--	--	2.4806	--
--	G-NiCr 50 Nb	--	--	--	--	--	--	--	--	--	2.4813	--
--	NiCr 15 Fe	NA 14	NCF 600	N06600	3072.76	NC 15 Fe	--	--	--	--	2.4816	INCONEL alloy 600
--	G-NiMo 30	--	--	N10276	--	NC 15 D 14 KFe	--	--	--	--	2.4819	Hastelloy C-276
ASME SB575	NiMo 16 Cr 15 W	--	--	N10276	--	NC 17 D	--	--	--	--	2.4819	Nimonic C276

(continued)

S3

Workpiece Materials Listing • High-Temp Alloys • S3 (continued)

S3 Nickel-Based, Heat-Resistant Alloys

Tensile Strength RM (MPa)*: 600–1700

Hardness (HB): 160–450 (HRC): <48

AISI**	DIN	BTS	JIS	UNS	EN	AFNOR	UNI	SIS	SAE	ASTM	Material Number	Manufacturer Reference
–	SG-NiCr 21 Mo 9 Nb	–	–	–	–	–	–	–	–	–	2.4831	–
–	NiCr 20 Mo 15	–	–	–	–	–	–	–	–	–	2.4836	–
–	SG-NiCr 20 Mo 15	–	–	–	–	–	–	–	–	–	2.4839	–
–	–	–	–	N06601	–	–	–	–	–	–	2.4851	Haynes® 601
–	NiCr 23 Fe	–	NCF 601	N06601	–	NC 23 Fe 14 A	–	–	–	–	2.4851	INCONEL alloy 601
–	NiFe 33 Cr 25 Co	–	–	–	–	–	–	–	–	–	2.4854	–
–	NiCr 19 Mo 9 Si	–	–	–	–	–	–	–	–	–	2.4855	–
ASME SB443	NiCr 22 Mo 9 Nb	–	–	N06625	–	NC 22 Fe DNb	–	–	–	–	2.4856	Haynes 625
ASME SB443.4	NiCr 22 Mo 9 Nb	NA 21	NCF 625	N06625	–	NC 22 Fe DNb	–	–	–	–	2.4856	INCONEL alloy 625
ASME SB163	NiCr 21 Mo	–	–	N08825	3072.76	NC21FeDU	–	–	–	–	2.4858	INCOLOY® 825
–	NiCr 60 15	–	–	–	–	–	–	–	–	–	2.4867	–
–	NiCr 80 20	–	–	–	–	–	–	–	–	–	2.4869	–
–	NiCr 20 AISI	–	–	–	–	–	–	–	–	–	2.4872	–
–	G-NiCr 28 W	–	–	–	–	–	–	–	–	–	2.4879	Centralloy® 4879
–	NiCr 17 Mo 17 FeW	–	–	N10002	–	NC17DWY	–	–	–	CW12MW	2.4883	Hastelloy C
–	G-NiMo 16 Cr	–	–	–	–	–	–	–	–	–	2.4883	–
–	SG-NiMo 16 cr 16 W	NA 48	–	–	–	–	–	–	–	–	2.4886	–
–	G-NiCr 13 MoAl	–	–	–	–	–	–	–	–	–	2.4888	–
–	NiCr 20 Ti	HR 5	–	N06621	–	NC 20 T	–	–	–	–	2.4951	–
–	NiCr 20 TiAl	NA 20	NCF 80 A	N07080	–	NC 20 TA	–	–	–	–	2.4952	–
–	NiFe 25 Cr 20 NbTi	–	–	–	NiFe 25 Cr 20 NbTi	–	–	–	–	–	2.4955	–
–	NiCr 20 Co 18 Ti	NA 19	–	N07090	–	–	–	–	–	–	2.4969	–
–	NiCr 22 W 12 Fe	–	–	–	–	–	–	–	–	–	2.4972	–
–	NiCr 19 Co 11 MoTi	–	–	N07041	–	NC19KDT	–	–	–	–	2.4973	René 41
–	NiFeCr 12 Mo	–	–	–	–	–	–	–	–	–	2.4975	–
–	NiCr 20 Mo	–	–	–	–	–	–	–	–	–	2.4976	–
–	NiCr 20 CoMo	–	–	–	–	–	–	–	–	–	2.4982	–
–	NiCr 18 Co	–	–	N07500	–	–	–	–	–	–	2.4983	Co500
AISI 684	NiCr 18 CoMoAlTi	–	–	N07500	–	NCK19DAT	–	–	–	–	2.4983	Udimet® 500
–	Ni 99.6	NA 46	–	–	–	–	–	–	–	–	2.4060	–
–	NiMn 2	–	–	–	–	–	–	–	–	–	2.4110	–
SZ-100	G-Ni 95	–	–	–	–	–	–	–	–	–	2.4170	–
–	G-Ni 93 Si	–	–	–	–	–	–	–	–	–	2.4180	–
–	NiCu 30 Fe	–	–	N04400	3072.76	NU30	–	–	–	–	2.4360	Monel® 400
–	NiCu 30 Ti	–	–	–	–	–	–	–	–	–	2.4370	Monel 60
–	NiFe 44	–	–	–	–	–	–	–	–	–	2.4420	Magnifer 53
–	NiFe 16 CuMo	–	–	–	–	–	–	–	–	–	2.4530	Perm 77
–	NiFeK 6040	–	–	–	–	–	–	–	–	–	2.4560	–
–	NiMo 16 Cr 16 Ti	NA 45	–	N26455	–	–	–	–	–	–	2.4610	Hastelloy C-4
–	NiCr 20 CuMo	–	–	N08020	–	20CB-3	–	–	–	ASTM B463	2.4660	INCOLOY 020
–	G-NiCr 13 Al 16 MoNb	–	–	–	HC203	NC13AD	–	–	–	–	2.4660	–
–	G-NiCr 50 Nb	–	–	–	–	–	–	–	–	–	2.4670	Nimocast 713
–	NiMo 23 Cr 8 Fe	–	–	–	–	–	–	–	–	–	2.4710	–
–	NiMo 30	–	–	–	–	ND27FeV	–	–	–	N-12 MV	2.4810	Hastelloy B
–	NiCr 45 23	–	–	–	–	–	–	–	–	–	2.4890	–
–	–	–	–	N13017	–	NK17C15D5AT	–	–	–	–	–	Astroloy
–	–	–	–	–	–	–	–	–	–	–	–	Centralloy® 60HTD
AISI 686	–	–	–	–	–	NC15Fe10D5AT	–	–	–	–	–	GMR 235
–	NiCr 16 MoAl	–	–	–	–	NC15D5FeAT	–	–	–	–	–	GMR 235-D
–	–	–	–	–	–	–	–	–	–	CW6M	–	Hastelloy C-22
–	–	–	–	N06007	–	NC22Fe19D6KTA	–	–	–	–	–	Hastelloy G
–	–	–	–	N10003	–	–	–	–	–	–	–	Hastelloy N
–	–	–	–	N06635	–	NC15D14KFe	–	–	–	–	–	Hastelloy S
–	–	–	–	N10004	–	–	–	–	–	–	–	Hastelloy W
–	–	–	–	N07263	–	NC20K20D6T	–	–	–	–	–	Haynes® 263
–	–	–	–	–	–	–	–	–	–	–	–	Haynes 282
–	NiCr 15 Fe	–	–	N06600	–	–	–	–	–	–	–	Haynes 600
–	–	–	–	–	–	–	–	–	–	–	–	Haynes 75
–	NiCo 32 Cr 26 Mo	–	–	–	–	–	–	–	–	–	–	HS27
–	–	–	–	N06102	–	–	–	–	–	–	–	IN 102
ASME SB409	X 10 NiCrAlTi 32-20	–	–	N08800	3082.76	Z10NC3221	–	–	–	–	–	INCOLOY 800
–	–	–	–	–	–	Z4NC3221	–	–	–	–	–	INCOLOY 802
–	–	–	–	–	–	NC29Fe25	–	–	–	–	–	INCOLOY 804
–	NiFe 42 K 15 Nb	–	–	N19903	–	Z3NK28	–	–	–	–	–	INCOLOY 903
–	–	–	–	N19907	–	–	–	–	–	–	–	INCOLOY 907
–	–	–	–	N09925	–	–	–	–	–	–	–	INCOLOY 925
–	–	–	–	N09945	–	–	–	–	–	–	–	INCOLOY 945
ASME SB575	–	–	–	–	–	NiMo16Cr15	–	–	–	–	–	INCONEL alloy 22
–	–	–	–	–	–	–	–	–	–	–	–	INCONEL alloy 230
–	–	–	–	–	–	–	–	–	–	–	–	INCONEL alloy 600SP
–	–	–	–	–	–	–	–	–	–	–	–	INCONEL alloy 62
–	–	–	–	N06626	–	–	–	–	–	–	–	INCONEL alloy 625LCF
–	–	–	–	–	–	NC15A	–	–	–	–	–	INCONEL alloy 702
–	–	–	–	N09706	–	NFe10C16NbT	–	–	–	–	–	INCONEL alloy 706
–	–	–	–	N07718	–	–	–	–	–	–	–	INCONEL alloy 718 OP
–	–	–	–	–	–	NC16Fe8TM	–	–	–	–	–	INCONEL alloy 721
–	NiCr 16 FeTi	–	–	–	–	NC16FeTi	–	–	–	–	–	INCONEL alloy 722
–	–	–	–	N07722	–	–	–	–	–	–	–	INCONEL alloy 783
–	–	–	–	R30783	–	–	–	–	–	–	–	INCONEL alloy 783
–	–	–	–	N09925	–	–	–	–	–	B983 N09925	–	INCONEL alloy 925
–	–	–	–	N10276	–	–	–	–	–	–	–	INCONEL alloy C-276
–	–	–	–	N07754	–	–	–	–	–	–	–	INCONEL alloy MA754
–	–	–	–	N07751	–	–	–	–	–	–	–	INCONEL alloy X751
–	–	–	–	K93600 K93603	–	–	–	–	–	ASTM F1684	–	INVAR® 36
–	NiCr 20 Co 18 Ti	–	–	–	–	–	–	–	–	–	–	Jessop G81
–	G-NiCr 19 Co	–	–	N07252	–	–	–	–	–	–	–	M 252
–	–	–	–	N04405	–	–	–	–	–	–	–	Monel® R405

NOTE: For legend, see page Y217.

(continued)

S3

Workpiece Materials Listing • High-Temp Alloys • S3 (continued)

S3 Nickel-Based, Heat-Resistant Alloys

Tensile Strength RM (MPa)*: 600–1700

Hardness (HB): 160–450 (HRC): <48

AISI**	DIN	BTS	JIS	UNS	EN	AFNOR	UNI	SIS	SAE	ASTM	Material Number	Manufacturer Reference
–	NiFe 33 Cr 17 Mo	–	–	–	–	–	–	–	–	–	–	Nimocast PD16
–	–	–	–	–	HC202	NC20N13	–	–	–	–	–	Nimocast PE10
–	–	–	–	–	–	NC19K18Fe5TA	–	–	–	–	–	Nimonic® 95
ASME SB575	–	–	–	N06022	–	–	–	–	–	–	–	Nimonic C22
–	NiCr 22 Fe 18 Mo	–	–	–	HR6, 204	NC22FeD	–	–	–	–	–	Nimonic PE13
–	NiFe 33 Cr 17 Mo	–	–	–	HR207	NW11AC	–	–	–	–	–	Nimonic PE16
–	NiCr 20 Co 16 MoTi	–	–	–	–	NC19KDUN	–	–	–	–	–	Nimonic PK33
–	–	–	NCF 3015	–	–	–	–	–	–	–	–	NiReVa 3015
AISI 686	–	–	–	–	–	–	–	–	–	–	–	R-235
AISI 690	–	–	–	–	–	Z6NKCdT38	–	–	–	–	–	Refractaloy 26
–	–	–	–	–	–	NK10C8W7ATaTD	–	–	–	–	–	René 125
–	–	–	–	–	–	NK15C14D6AWT	–	–	–	–	–	René 65
–	–	–	–	–	–	NC15K15ADT	–	–	–	–	–	René 77
–	–	–	–	–	–	NC14K9T5DWA	–	–	–	–	–	René 80
–	–	–	–	–	–	NC14K8	–	–	–	–	–	René 95
–	NiTa 9 Co 8 W 6 CrAl	–	–	–	–	NTa9K7C6W5A5DT	–	–	–	–	–	TRW VIA
–	NiCr 19 NbMo	–	–	–	–	NC18Fe18Nb6DWT	–	–	–	–	–	Udimet® 630
–	–	–	–	–	–	NCK18TDA	–	–	–	–	–	Udimet 710
–	–	–	–	–	–	NC18K15TDA	–	–	–	–	–	Udimet 720

S4

Workpiece Materials Listing • High-Temp Alloys • S4

S4 Titanium and Titanium Alloys

Tensile Strength RM (MPa)*: 900–1600

Hardness (HB): 300–400 (HRC): 33–48

AISI**	DIN	BTS	JIS	UNS	EN	AFNOR	UNI	SIS	SAE	ASTM	Material Number	Manufacturer Reference
R 50250	Ti-99.8	2 TA 1	–	UNS R50250	TA6, TA7, TA8, TA9	AIR:9182T35	–	–	–	ASTM B381F1	3.7025	ATI 30 CP Grade 1
R 50400	Ti-99.7	2 TA 2-5	–	UNS R50400	TA2.5	AIR:9182T40	–	–	–	ASTM B381F2	3.7035	ATI 40 CP Grade 2
–	SG-Ti 2	–	–	–	–	–	–	–	–	–	3.7036	–
R 50550	Ti-99.6	TA 3	–	UNS R50550	TA2, TA3, TA4, TA5	AIR:9182T50	–	–	–	ASTM B381F3	3.7055	ATI 55 CP Grade 3
R 50700	Ti-99.5	2 TA 6-9	–	UNS R50700	–	AIR:9182T60	–	–	–	ASTM B381F4	3.7065	ATI 70 CP Grade 4
–	TiNi 0.8 Mo 0.3	–	–	UNS R53400	–	–	–	–	Ti-3Al-1.5Mn	ASTM Grade 12	3.7105	–
Ti 5Al-2.5Sn	TiAl 5 Sn 2.5	–	–	UNS R54520	TA 14,17	T-A5E	–	–	Ti-5Al-2.5Sn	–	3.7115	ATI Grade 6
–	TiCu 2	2 TA 21-24	–	–	–	–	–	–	Ti-2Cu	–	3.7124	–
R 54620	TiAl 6 Sn 2 Zr 4 Mo 2 Si	–	–	UNS R54620	–	–	–	–	Ti-6Al-2Sn-2Zr-4Mo-2Si	–	3.7145	–
–	TiAl 6 ZrMo 0.5	TA 43	–	–	–	–	–	–	Ti-6-5-0.5	–	3.7155	–
R 56400	TiAl 6 V 4	TA 10-13	TC4	UNS R56400	TA10 TA11 TA12 TA13 TA28 TA56	TA6V	–	–	Ti-6Al-4V	–	3.7164	ATI 6-4™
–	TiAl 6 V4	–	TC4	UNS R56400	TA10 TA11 TA12 TA13 TA28 TA56	TA6V; AIR:9183	–	–	Ti-6Al-4V (Beta)	–	3.7164	–
R 56620	TiAl 6 V 6 Sn2	–	–	UNS R56620	–	–	–	–	Ti-6Al-6V-2Sn	–	3.7175	ATI 6-6-2™
–	TiAl 4 Mo 4 Sn 2	TA 45-51	–	–	–	–	–	–	Ti-4Al-4Mo-2Sn	–	3.7185	–
–	TiAl 3 V2.5	–	–	UNS R56320	–	–	–	–	Ti-3Al-2.5V	ASTM Grade 9	3.7195	ATI 3-2.5-MIL™
R 52250	Ti 1 Pd	TP 1	–	UNS R 52250	–	–	–	–	–	ASTM Grade 11	3.7225	–
R 52400	Ti 2 Pd	–	–	UNS R 52400	–	–	–	–	–	ASTM Grade 7	3.7235	–
–	Ti 3 Pd	–	–	–	–	–	–	–	–	–	3.7255	–
–	TiAl 5 Fe 2.5	–	–	–	–	–	–	–	Ti-5Al-2.5Fe	–	3.7110	–
–	TiV13Cr11Al3	–	–	–	–	–	–	–	Ti-13V-11Cr-3Al	–	–	11/13/03
–	Ti-10V-2Fe-3Al	–	–	–	–	–	–	–	Ti-10.2.3	–	–	ATI 10-2-3™
–	–	–	–	UNS R58153	–	–	–	–	Ti-15-333	–	–	ATI 15-333™
–	–	–	–	–	–	–	–	–	Ti-15Mo (Alpha + Beta)	–	–	ATI 15Mo™ (Alpha + Beta)
–	–	–	–	–	–	–	–	–	Ti-15Mo (Beta)	–	–	ATI 15Mo™ (Beta)
–	Ti5Al2Sn2Zr4Cr4Mo	–	–	UNS R58650	–	–	–	–	–	–	–	ATI 17™
–	TiAl 3 V 8 Cr 6 Mo 4 Z 4	–	–	–	–	–	–	–	Ti-3Al-8V-6Cr-4Mo-4Zr	ASTM Grade 19	–	ATI 38-644™
–	–	–	–	UNS R54250	–	–	–	–	Ti-425	ASTM B265	–	ATI 425®
–	–	–	–	–	–	–	–	–	Ti-425 MIL	–	–	ATI 425®-MIL
–	TiAl 4 Mo 4 Sn 2 Si 0.5	–	–	–	5103	T-A4DE	–	–	Ti-4Al-4Mo-2Sn-0.5Si	–	–	ATI 4-4-2™
–	–	–	–	–	–	–	–	–	Ti-45Nb	–	–	ATI 45Nb™
–	–	–	–	–	–	–	–	–	Ti-5Al-5V-5Mo-3Cr	–	–	ATI 5-5-5-3 PM™
–	–	–	–	–	–	–	–	–	Ti-6Al-2Sn-2Zr-2Mn-2Cr-0.2Si	–	–	ATI 6-2222™
–	–	–	–	UNS R54620	–	–	–	–	Ti-6Al-4Zr-2Mo-2Sn	–	–	ATI 6-2-4-2 PM™
–	TiAl6Zr4Mo2Sn2	–	–	UNS R54620 modified	–	–	–	–	Ti-6Al-4Zr-2Mo-2Sn-0.2Si	–	–	ATI 6-2-4-2-Si PM™
–	–	–	–	UNS R56260	–	–	–	–	–	–	–	–
–	–	–	–	UNS R56401	–	–	–	–	Ti-6-2-4-6	–	–	ATI 6-2-4-6™
–	–	–	–	–	–	–	–	–	Ti-6Al-4V ELI	–	–	ATI 6-4 ELI™
–	TiAl 6 V4	–	–	UNS R56400	TA10 TA11 TA12 TA13 TA28 TA56	TA6V; AIR:9183	–	–	Ti-6Al-4V MIL	–	–	ATI 6-4-MIL™
–	TiAl 6 V4	–	–	UNS R56400	TA10 TA11 TA12 TA13 TA28 TA56	TA6V; AIR:9183	–	–	Ti-6Al-4V MIL (HT)	–	–	ATI 6-4-MIL™
–	–	–	–	UNS R56700	–	–	–	–	Ti-6-7	ASTM F 1295	–	ATI 6-7™
–	TiAl8Mo1V1	–	–	UNS R54810	–	–	–	–	Ti-8Al-1Mo-1V	–	–	ATI 8-1-1™
–	–	–	–	–	–	–	–	–	Ti-15Mo-3Nb-3Al-0.2Si	ASTM Grade 21	–	Beta 21-S
–	–	–	–	–	–	–	–	–	Ti-12Mo-6Zr-2Fe	–	–	TMZF
–	TiAl7Nb	–	–	–	–	–	–	–	Ti-6Al-7Nb	–	–	–
–	TiAl7Mo4	–	–	–	–	–	–	–	–	ASTM B381	–	–
–	TiAl 4 Mo 4 Sn 4 Si 0.5	–	–	–	5203	–	–	–	Ti-4Al-4Mo-4Sn-0.5Si	–	–	–
–	TiAl6Zr5Mo0.5Si0.25	–	–	–	–	T.AGZ.50	–	–	Ti-6Al-5Zr-0.5Mo-0.25Si	–	–	–
–	TiAl6Zr5Mo4CuSi0.2	–	–	–	M201	–	–	–	Ti-6Al-5Zr-4Mo-Cu-0.2Si	–	–	–
–	–	–	–	–	–	–	–	–	–	–	–	–
–	–	–	–	–	–	–	–	–	Ti-5Al-5Mo-5V-1Cr-1Fe	–	–	–
–	–	–	–	UNS %58210	–	–	–	–	Ti Beta 21 S	ASTM Grade 21	–	–
Ti 98.8	Ti 98.8	–	–	–	–	–	–	–	–	–	–	–
Ti 99.9	Ti 99.9	–	–	–	–	–	–	–	–	–	–	–
–	TiAl 6 Sn 2 Zr 4 Mo 2	–	–	–	–	–	–	–	–	–	–	–

NOTE: For legend, see page Y217.

H1 Workpiece Materials Listing • Hardened Steels and Irons • H1

H1 Hardened Materials Hardness (HRC): 44–48

AISI**	DIN	BTS	JIS	UNS	EN	AFNOR	UNI	SIS	SAE	ASTM	Material Number	Manufacturer Reference
H 11	X 38 CrMoV 5 H1	BH 11	SKD 6	T20811	X 38 CrMoV 5 H1	Z 38 CDV 5	X 37 CrMoV 5 1 KU	–	–	–	1.2343	–
H11	X 38 CrMoV 5 H1	BH 11	SKD 6	T20811	X 38 CrMoV 5 H1	Z 38 CDV 5	X 37 CrMoV 5 1 KU	–	–	–	1.2343	–
H 13	X 40 CrMoV 5 1	BH 13	SKD 61	T20813	X 40 CrMoV 5 1	Z 40 CDV 5	X 40 CrMoV 5 1 1 KU	2242	–	–	1.2344	–
H 10	X 32 CrMoV 3 3	BH 10	SKD 7	T 20810	X 32 CrMoV 12H-28	32 DCV 28	30 CrMoV 12 27 KU	–	–	–	1.2365	–
H19	X 45 CrCoW 5 5 5	–	–	–	–	–	–	–	–	–	1.2678	–
A 532 I B NiCr-LC L6	GX 260 NiCr 42	Grade 2 A	0512-00	F45001	GJH-X260NiCr 4-2	–	–	0512-00	–	–	0.9620	–
	–	–	–	–	–	55 NCDV 07 (HT)	–	–	–	–	–	–

H2 Workpiece Materials Listing • Hardened Steels and Irons • H2

H2 Hardened Materials Hardness (HRC): 48–55

AISI**	DIN	BTS	JIS	UNS	EN	AFNOR	UNI	SIS	SAE	ASTM	Material Number	Manufacturer Reference
A 532 I A NiCr-HC	G-X 330 NiCr 42	Grade 2 B	0513-00	F45000	GJH-X330NiCr 4-2	FB Ni 4 Cr2 HC	–	0513-00	–	–	0.9625	–
H 21	X 30 WCrV 93	BH 21	SKD 5	T 20821	X 30 WCrV 9 3	Z 30 WCV 9	X 30 WCrV 9 3 KU	–	–	–	1.2581	–
H 12	X 37 CrMoV 5 1	BH 12	SKD 62	T20812	–	Z 35 CWDV 5	X 35 CrMoV 05 KU	–	–	–	1.2606	–
–	G-X 300 NiMo 3 Mg	–	–	–	GJH-X300NiMo 3 Mg	–	–	–	–	–	0.9610	–
A 532 I B NiCr-LC	GX 260 NiCr 42	Grade 2 A	0512-00	F45001	GJH-X260NiCr 4-2	–	–	0512-00	–	–	0.9620	–
A 532 III A 25% Cr	GX 260 Cr 27	Grade 3 D	0466-00	–	GJH-X260Cr 27	–	–	–	–	–	0.9650	–
–	X 2 NiCoMoTi 180905	–	–	–	–	Z 2 NKD 180905	–	–	–	–	–	Durimphy
K12	–	–	–	–	–	–	–	–	–	–	–	ATI K12 MIL

H3 Workpiece Materials Listing • Hardened Steels and Irons • H3

H3 Hardened Materials Hardness (HRC): 56–60

AISI**	DIN	BTS	JIS	UNS	EN	AFNOR	UNI	SIS	SAE	ASTM	Material Number	Manufacturer Reference
A 532 IIC15% CrMo-HC	G-X 300CrMo 15 3	Grade 3 A	–	–	GJH-X300CrMo 15-3	–	–	–	–	–	0.9635	–
–	G-X 300 CrMoNi 15 2 1	Grade 3 B	–	F45005	GJH-X300CrMoNi15-2-1	–	–	–	–	–	0.9640	–
A 532 IID20% CrMo-LC	GX 260 CrMoNi 20 2 1	Grade 3 C	–	F45007	GJH-X260CrMoNi20-2-1	–	–	–	–	–	0.9645	–
A 532 III A 25% Cr	G-X 300 CrMo 27 1	Grade 3 E	–	–	GJH-X300CrMo 27-1	–	–	–	–	–	0.9655	–
A 2	X 100 CrMoV 5 1	SKD 12	–	–	BA 2	Z 100 CDV 5 (HT)	X 100 CrMoV 51 KU	2260	–	–	1.2363	–
D7 (HT)	–	–	–	T30407	–	Z 230 CVA 12 04	–	–	–	–	1.2378	–
Q 2	90 MnCrV 8	B0 2	–	T31502	90 MnV 8	90 MnV 8	90 MnVCr 8 KU	–	–	–	1.2842	–
A 532 I D Ni-HiCr	G-X 300 CrNiSi 95 2	Grade 2 C	0457-00	F45003	GJH-X300CrNiSi 9-5-2	–	–	–	–	–	0.9630	Nihard type 4
S 1	60 WCrV 7	BS 1	–	–	6020 WCrV 8	55 WC 20	55 WCrV 8 KU	–	–	–	1.2550	–
S 1	60 WCrV 7	BS 1	–	–	60 WCrV 8	55 WC 20	55 WCrV 8 UK	–	–	–	1.2550	–
S 7	50 CrMoV 13 14	–	–	–	–	–	–	–	–	–	–	Cryodur 2357
K 12 (HT)	–	–	–	–	–	–	–	–	–	–	–	ATI K12-MIL

H4 Workpiece Materials Listing • Hardened Steels and Irons • H4

H4 Hardened Materials Hardness (HRC): >60

AISI**	DIN	BTS	JIS	UNS	EN	AFNOR	UNI	SIS	SAE	ASTM	Material Number	Manufacturer Reference
W 108	C 80 W 1	–	–	T72301	C 80 U	Y1 90	C 80 KU	1880	–	–	1.1525	–
D 2	X 155 CrVMo 12 1	BD 2	SKD §§	T 30402	X 153 CrMoV 12	Z 160 CDV 12	X 155 CrVMo 12 1 KU	2310	–	–	1.2379	–
–	100 WV4	–	SKS 21	–	–	–	–	–	–	–	1.2515	–
D 3	X 210 Cr 12	BD 3	SKD 1	T30403	X 210 Cr 1 2	Z 200 C 12	X 205 Cr 12 KU	–	–	–	1.2080	–
O 7	110 WCrV 5	–	–	–	–	–	–	–	–	–	–	–
–	Mh97 + Pb	–	–	–	–	–	–	–	–	–	–	LAW 100 Pb

Workpiece Materials Listing Legend

* 1 Mpa = 145 psi.

** Includes ASTM and SAE material specifications.

AISI — American Iron and Steel Institute

AFNOR — French National Organisation for Standardisation

AMS — Aerospace Material Specifications

ASTM — American Society of Mechanical Engineers

BS — British Standards

DIN — German Institute for Standardisation

EN — European Standards

JIS — Japanese Industrial Standards

SAE — Society of Automotive Engineers

SIS — Swedish Standards Institute

UNI — Italian Organisation for Standardisation

UNS — Unified Numbering System





Service and Support

Customer Application Support (CAS)

Get Fast and Reliable Answers to Your Toughest Metalcutting Problems

Our Customer Application Support (CAS) Team is the metalworking industry's leading help desk resource for tooling application solutions and problem resolution.

Easy Access to Proven Metalworking Expertise!

Kennametal Customer Application Engineers assist customers and engineering groups throughout the world with expert tool selection and application recommendations for the entire range of Kennametal tooling.

SERVICE LEVEL EXCELLENCE	Fast telephone response. Quick technical solutions. Efficient case management.	
SERVICES	Operating parameters. Process optimisation. Hardware support. Tooling selection. Troubleshooting.	
BEST-IN-CLASS SUPPORT TOOLS AND TECHNOLOGY	Materials database. Application calculators. Tooling performance experts.	

Originating Country	Language	Phone	E-mail
Australia	English	1800 666 667	ap-kmt.techsupport@kennametal.com
Austria	German	0800 202873	eu.techsupport@kennametal.com
Belgium	English/French	0800 80850	eu.techsupport@kennametal.com
China	Chinese	400 889 2238	k-cn.techsupport@kennametal.com
Denmark	English	808 89298	na.techsupport@kennametal.com
Finland	English	0800 919412	na.techsupport@kennametal.com
France	French	080 5540 367	eu.techsupport@kennametal.com
Germany	German	0800 0006651	eu.techsupport@kennametal.com
India	English	1 800 103 5227	in.techsupport@kennametal.com
Israel	English	1809 449889	na.techsupport@kennametal.com
Italy	Italian	800 916561	eu.techsupport@kennametal.com
Japan	English	03 3820 2855	ap-kmt.techsupport@kennametal.com
Korea (South)	English	+82 2 2100 6100	ap-kmt.techsupport@kennametal.com
Malaysia	English	1800 812 990	ap-kmt.techsupport@kennametal.com
Mexico	Spanish	1800 253 0758	na.techsupport@kennametal.com
Netherlands	English	0800 0201 130	eu.techsupport@kennametal.com
New Zealand	English	0800 450 941	ap-kmt.techsupport@kennametal.com
Norway	English	800 10080	na.techsupport@kennametal.com
Poland	Polish	0080 04411887	eu.techsupport@kennametal.com
Russia (landline)	Russian	8800 5556394	eu.techsupport@kennametal.com
Russia (cell phone)	Russian	+7 8005556394	eu.techsupport@kennametal.com
Singapore	English	1800 6221031	ap-kmt.techsupport@kennametal.com
South Africa	English	0800 981643	na.techsupport@kennametal.com
Sweden	English	020799246	na.techsupport@kennametal.com
Taiwan	English	0800 666 197	ap-kmt.techsupport@kennametal.com
Thailand	English	1800 4417820	ap-kmt.techsupport@kennametal.com
UK	English	0800 032 8339	na.techsupport@kennametal.com
Ukraine	Russian	0800502664	eu.techsupport@kennametal.com
USA	English	800 835 3668	na.techsupport@kennametal.com

Numbers shown only serve the originating country listed.

METALCUTTING SAFETY

IMPORTANT SAFETY INSTRUCTIONS

Read before using the tools in this catalogue!

Projectile and Fragmentation Hazards:

Modern metalcutting operations involve high spindle and cutter speeds and high temperatures and cutting forces. Hot metal chips may fly off the workpiece during metalcutting. Although cutting tools are designed and manufactured to withstand high cutting forces and temperatures, they can sometimes fragment, particularly if they are subjected to over-stress, severe impact, or other abuse.

To avoid injury:

- Always wear appropriate personal protective equipment, including safety goggles, when operating metalcutting machines or working nearby.
- Always make sure all machine guards are in place.

Breathing and Skin Contact Hazards:

Grinding carbide or other advanced cutting tool materials produces dust or mist containing metallic particles. Breathing this dust or mist — especially over an extended period — can cause temporary or permanent lung disease or make existing medical conditions worse. Contact with this dust or mist can irritate eyes, skin, and mucous membranes and may make existing skin conditions worse.

To avoid injury:

- Always wear breathing protection and safety goggles when grinding.
- Provide ventilation control and collect and properly dispose of dust, mist, or sludge from grinding.
- Avoid skin contact with dust or mist.

For more information, read the applicable Material Safety Data Sheet provided by Kennametal and consult General Industry Safety and Health Regulations, Part 1910, Title 29 of the Code of Federal Regulations.

These safety instructions are general guidelines. Many variables affect machining operations. It is impossible to cover every specific situation. The technical information included in this catalogue and recommendations on machining practices may not apply to your particular operation. For more information, consult the Kennametal Metalcutting Safety booklet, available free from Kennametal at 724 539 5747 or fax 724 539 5439. For specific product safety and environmental questions, contact our Corporate Environmental Health and Safety Office at 724 539 5066 or fax 724 539 5372.

Kennametal, the stylised K, A2, A4, AluMill, Beyond, Beyond Blast, Beyond Drive, Beyond Evolution, Blue Box, CTR, DFC, DFR, DFS, DFSP, DFT, Dodeka, Dodeka MAX, Drill Fix, ERICKSON, Fix-Perfect, GOdrill, GOMill, GOfap, Green Box, HARVI, HexaCut, HTS, HydroForce, K10, K715, KB1345, KB5630, KBK45, KC5010, KC5025, KC522M, KC625M, KC633M, KC635M, KC637M, KC639M, KC643M, KC7135, KC7210, KC7225, KC725M, KC7315, KC7320, KC7325, KC7410, KC9105, KCK10, KCM15, KCMS, KCMS35, KCNO5, KCP15, KCPK10, KCPK15, KCPK20, KCPK30, KCPM15, KCPM40, KCPM45, KCSM15, KCU10, KCU25, KCU40, KCU45, KD1400, KD1405, KD1415, KD1420, KD1425, KDF400, KDMB, KDMT, KenClamp, Kendex, KenFeed, Kenlever, Kenloc, Kenna Perfect, Kenna Universal, KenTIP, KF1, KGEN, KIPR, K-Lock, KM, KM25, KM40, KM40TS, KM4X, KM4X100, KM-TS, KN25, KNS, KP6505, KP6525, KSCM, KSEM, KSEM PLUS, KSOM, KSRM, KSSM, KSSM8+, KSSR, KSSS, KTMS, KTP10, KU25T, KVNS, KY1310, KY3500, KYK10, KYK25, KYS40, Load Optimised Insert Spacing, MaxiMet, MEGA, Mill 1-7, Mill 1-10, Mill 1-14, Mill 1-18, Mill 1-25, Mill 4, Mill 4-11, Mill 4-15, Mill 16, ModBORE, NOVO, RIO, RHR, Rodeka, Romicon, RMS, SIF, SEFAS, Stellite, Stellram, Top Notch, Wedgelock, X-Grade, and Y-TECH are trademarks of Kennametal, Inc. and are used as such herein. The absence of a product, service name, or logo from this list does not constitute a waiver of the Kennametal trademark or other intellectual property rights concerning that name or logo.

Android™ is a trademark of Google Inc.

ATI 416™, ATI 410™, ATI 430™, ATI 420™, ATI 403™, ATI 904L™, ATI 348™, etc. are trademarks of Allegheny Technologies, Inc.

Discaloy™ is a trademark of Westinghouse Electric Corporation.

DUO-LOCK® is a registered trademark and Duo-Lock™ is a trademark of Haimer GmbH.

Google Play™ is a trademark of Google Inc.

Hardox® is a registered trademark of SSAB Technology AB Corporation.

Hastelloy® and Haynes® are registered trademarks of Haynes International, Inc. Corporation.

Hostalen™ is a trademark of Hoechst GmbH Corporation.

INCONEL®, Monel®, NIMONIC®, and Udimet® are registered trademarks of Special Metals Corporation.

iPhone® and iTunes® are registered trademarks of Apple Inc., registered in the U.S. and other countries.

Lexan® is a registered trademark of Sabic Innovative Plastics IP B.V. Company.

Makrolon® is a registered trademark of Bayer Aktiengesellschaft.

Mazak® and INTEGREG® are registered trademarks of Yamatomo Kosan Kabushiki Kaisha Corporation.

Roto-Glyd® is a registered trademark and Roto-Glyd™ Ring is a trademark of Trelleborg Sealing Solutions.

SAFE-LOCK® is a registered trademark and Safe-Lock™ is a trademark of Haimer GmbH.

Teflon™ is a trademark of The Chemours Company FC, LLC.

Weldon® is a registered trademark of Weldon Tool Company.

MASTER CATALOGUE

WORLD HEADQUARTERS

Kennametal Inc.

600 Grant Street | Suite 5100
Pittsburgh, PA 15219 USA
Tel: 1 800 446 7738
ftmill.service@kennametal.com

EUROPEAN HEADQUARTERS

Kennametal Europe GmbH

Rheingoldstrasse 50
CH 8212 Neuhausen am Rheinfall
Switzerland
Tel: +41 52 6750 100
neuhausen.info@kennametal.com

ASIA-PACIFIC HEADQUARTERS

Kennametal Singapore Pte. Ltd.

3A International Business Park
Unit #01-02/03/05, ICON@IBP
Singapore 609935
Tel: +65 6265 9222
k-sg.sales@kennametal.com

INDIA HEADQUARTERS

Kennametal India Limited

CIN: L27109KA1964PLC001546
8/9th Mile, Tumkur Road
Bangalore - 560 073
Tel: +91 080 22198444 or +91 080 43281444
bangalore.information@kennametal.com



kennametal.com